This is a reproduction of a library book that was digitized by Google as part of an ongoing effort to preserve the information in books and make it universally accessible.

Google™ books

https://books.google.com

B 849,199

TEAL & CO., INC.

DEALERS IN AUTOMOTIVE PRODUCTS AND FARM IMPLEMENTS

SOLE AGENTS IN P. I. FOR

COMMERCIAL CARS

Clydesdale Trucks
United States Trucks
All-American Trucks
Master Trucks
Oldsmobile Trucks

AUTOMOBILES

Haynes
Apperson
Chandler
Oldsmobile
Cleveland

WALLIS

AMERICA'S FOREMOST TRACTOR

J. I. Case Plow Works Co.

PLOWS AND TILLAGE TOOLS

MARINE ENGINES

Remington-Crude Oil, Marine & Stationery
Regal Gasoline & Petroleum Marine Engines

SALES AGENTS FOR

Goodyear, Firestone and United States
Pneumatic and Solid Tires For
Automobiles and Trucks

We Also Maintain a First Class Modern Repair Department—Automobile Painting, Body Building and Upholstering

A COMPLETE STOCK OF

AUTOMOBILE ACCESSORIES

PHONE 2270

937 ONGPIN
STA. CRUZ, MANILA
CABLE ADDRESS:
TEALCO, MANILA

PHONE 2270

Digitized by Google

American Iron Products Co., Inc.

NEW YORK, N. Y.

Exporters of

AMIRON BRAND

IRON AND STEEL PRODUCTS—STEEL RAILS
AMIRON AND AMPROCO STEEL TIES—CANE CARS

MOHICAN BRASS & COPPER WORKS
BRASS & COPPER TUBES, SHEETS, WIRE, ETC.

AGENTS FOR

KENNEDY VALVE CO.
Valves & Hydrants

MANNING, MAXWELL & MOORE
Hardware & Machinery

CONNEAUT SHOVEL CO.
Shovels & Spades

KILBOURNE & JACOBS MFG. CO.
Industrial Cane Cars

HUMPHREYES MFG. CO.
Pumps & Plumbing Goods

BUFFALO METER CO.
New Niagara Water Meters

STANDARD SCALE & SUPPLY CO.
Scales & Concrete Mixers

JEWELL BELTING CO.
Leather Belting

FOR FURTHER INFORMATION APPLY TO

CHAS. A. FOSSUM

302 Kneedler Bldg.—Manila.

P. O. Box 1318 Phone 2363

ILOILO REPRESENTATIVE

C. S. SALMON & CO.

Digitized by Google

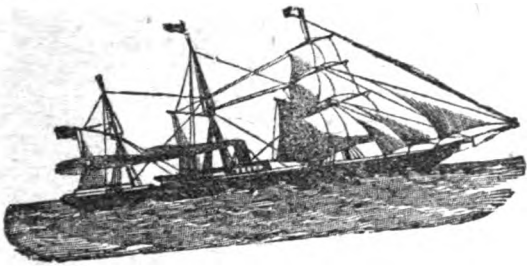

Telefono 8963

M. Trinidad

Sail-Maker

Successor to

Espiririon

Makes all kinds of Sails, Awnings, Tarpaulins, Curtains for Windows, Life Preservers for Boats, Tents, Field Cots, Sugar Straps, Flags, etc.

510 Barcelona, S. Nicolas
Manila, P. I.

M. Trinidad

Maestro Velero

Sucesor de

Espiririon

Hace toda clase de velas, toldas, trapales, cortinas para ventanas, salvidas para barcos, toldas de campaña, camas de campaña estrobos de azucar y banderas de matricula, etc. etc.

510 Barcelona, S. Nicolas
Manila, I. F.

o en el Almacen de Efectos Navales de
INCHAUSTY Y CO.
TEL. 932

Digitized by Google

Catton-Neill Engineering & Machinery Co.

25 Santa Cruz Bridge

Manila, P. I.

PHONE 2392

Successors to Machinery Department of

Erlanger & Galinger

ELECTRICAL, MECHANICAL AND SUGAR MILL CONSULTING ENGINEERS

SUGAR MILL MACHINERY
SAW MILL MACHINERY AND MILL SUPPLIES

STATIONARY AND MARINE ENGINES FOR CRUDE OIL, KEROSENE AND GASOLINE

PUMPS
AIR COMPRESSORS
IRRIGATION MACHINERY

AGRICULTURAL MACHINERY, TRACTORS
RICE THRESHERS,
RICE MILLS.

Digitized by Google

GL
444-4553
seasl
10-21-87

Special Department of Advertisements

Digitized by Google

OUR FOREIGN TRADE

Moving the raw materials of the Islands down our tropical rivers, thence overland to our seaports, across wide oceans to the great industrial centers of America and foreign lands, is no less a banking than a transportation problem. It is a huge public service also, well deserving the co-operation of all good citizens.

This institution has been organized primarily to offer an efficient, in fact an unusual, service to exporters, and in financing imports from the United States.

GENERAL BANKING FACILITIES

Current accounts. Interest allowed in checking accounts.
SAVING ACCOUNTS—INTEREST 4%—Computed quarterly.
Fixed deposits—interest-bearing certificates payable at specified time.

Letters of credit, Travelers' checks.
Foreign exchange. Loans, Collections, etc., etc.
Cable transfers. Drafts sold on all points, etc.

CORRESPONDENCE AND INTERVIEWS INVITED

Asia Banking Corporation

CAPITAL AND SURPLUS - - $ 5,500,000
RESOURCES OVER - - - - $42,000,000

9 ESCOLTA, MANILA

Head office:
35 BROADWAY,
NEW YORK

Other branches:
Shanghai, Hongkong, Peking,
Tientsin, Canton, Hankow
and Changsha, China.

Digitized by Google

THE BANK OF THE PHILIPPINE ISLANDS

FORMERLY

BANCO ESPAÑOL-FILIPINO

Established 1851

Authorized Capital - - - ₱10,000,000.00
Capital Fully Paid Up - ₱ 6,750,000.00
Reserve Funds - - - - ₱ 4,900,000.00

PRESIDENT . . . . . E. SENDRES
VICE-PRESIDENT . . . . . JUAN DE ORMAECHEA
VICE-PRESIDENT . . . . . FULG. BORROMEO
SECRETARY . . . . . RAFAEL MORENO
CASHIER . . . . . D. GARCIA

DIRECTORS

GREGORIO ARANETA — M. H. O'MALLEY
ENRIQUE BARRERA — MAXIMINO M. PATERNO
EDILBERTO CALIXTO — MIGUEL ROSALES
ALFREDO CHICOTE — FELIX M. ROXAS
SHIRAS M. JONES — BENITO SIY CONG BIENG
P. A. MEYER — PHIL. C. WHITAKER

General Banking and Exchange Business—Current Accounts opened - Interest allowed on Fixed Deposits at Rates which may be obtained on application

---

BRANCH IN ILOILO—*Manager*, MANUEL MA. RINCON
BRANCH IN ZAMBOANGA—*Manager*, JAMES M. BROWNE

No. 10 Plaza de Cervantes

MANILA, P. I.

Digitized by Google

CHARTERED BANK

OF INDIA, AUSTRALIA AND CHINA

INCORPORATED BY ROYAL CHARTER, 1853

HEAD OFFICE

38 BISHOPSGATE, LONDON, E. C.

Paid Up Capital, in 600,000 Shares of £5 each	£3,000,000
Reserve Liability of Shareholders	3,000,000
Reserve Fund	3,500,000

COURT OF DIRECTORS:

SIR MONTAGU CORNISH TURNER, Chairman.
SIR DUNCAN CARMICHAEL.
THOMAS CUTHBERTSON, Esq.
SIR ALFRED DENT, K. C. M. G.
SIR WILLIAM HENRY NEVILLE GOSCHEN, K. B. E.
THE RT. HON. LORD GEORGE HAMILTON, G. C. S. I.
WILLIAM FOOT MITCHELL, Esq.
JAMES MAXWELL GRANT PROPHIT, Esq.
LEWIS ALEXANDER WALLACE, Esq
THE RT. HON. SIR J. N. JORDAN

CHIEF MANAGER:

W. E. PRESTON.

MANAGERS:

J. S. BRUCE. G. MILLER.

AUDITORS.

DAVID CHARLES WILSON, F. C. A.
HENRY CROUGHTON KNIGHT STILEMAN, F. C. A.

BANKERS.

THE BANK OF ENGLAND.
THE LONDON JOINT CITY & MIDLAND BANK, LTD.
THE LONDON COUNTY WESTMINSTER & PARR'S BANK, LTD.
THE NATIONAL PROVINCIAL & UNION BANK OF ENGLAND, LTD.
THE NATIONAL BANK OF SCOTLAND, LTD.

AGENCIES AND BRANCHES:

Amritsar	Colombo	Kuala Lumpur	Rangoon
Alor Star, Kedah (F. M. S.)	Delhi	Madras	Saigon
Bangkok	Haiphong	Manila	Seremban
Batavia	Hankow	Medan	Shanghai
Bombay	Hongkong	New York 88 Wall St.	Singapore
Calcutta	Iloilo	Peking	Sourabaya
Canton	Ipoh	Penang	Taiping (F.M.S.)
Cawnpore	Karachi	Puket	Tientsin
Cebu	Klang		Tavoy
	Kobe		Yokohama

AGENTS AT—San Francisco: Anglo and London Paris National Bank, Ltd., Bank of California, Canadian Bank of Commerce; Philadelphia: Tradesmen's National Bank, Fourth Street National Bank; Seattle; National Bank of Commerce, Bank of California, Canadian Bank of Commerce; Portland: Bank of California, Canadian Bank of Commerce; Honolulu: First National Bank of Hawaii, The Bank of Bishop & Co.; Canada: Canadian Bank of Commerce: Paris: Guiard Andre & Co.; Amsterdam: Bank of Amsterdam, Hope & Co.; Rotterdam: Bank of Rotterdam; Australasia, Bank of New South Wales; Africa, Branches of Standard Bank of South Africa, National Bank of South Africa, Ltd.; South America: British Bank of South America, Ltd., America Bank, Ltd.

CORRESPONDENTS—Aden, Amoy, Barcelona, Cairo, Chefoo, Foochow, Chemulpo, Cheribon, Macassar, Madrid, Mombassa, Moscow, Nagasaki, Newchang, Swatow, Vladivostock, Wei-hei-wei and Zanzibar.

MANILA OFFICE:

34 PLAZA CERVANTES 34

Phone 11? R. FAIRNIE, Agent

Digitized by Google

China Banking Corporation

中興銀行

90 CALLE ROSARIO

A commercial bank for the transaction of all manner of banking and exchange business.

Interest paid upon balances in current account.

Foreign department with all usual facilities. Payments made in any part of the world.

Savings Department

Interest at the rate of

4 %

paid upon deposits. Accounts may be opened at any time. Interest payable quarterly.

Capital

Authorized	₱10,000,000
Subscribed	6,000,000
Paid up	3,000,000

DIRECTORS

DEE C. CHUAN, ALBINO SY CIP, CU UN JIENG, V. GO TAMCO, CARLOS PALANCA, YU BIAO SONTUA, ANTONIO M. H. LIM GENCO, UY YETCO, DY BUNCIO, GO JOCCO.

DEE C. CHUAN, President — **J. W. McFERRAN; Manager**
ALBINO SY CIP, Vice-Pres. — **MERWIN WEBSTER, Cashier and Sec'y.**

Digitized by Google

THE CHINESE AMERICAN BANK OF COMMERCE

HEAD OFFICE: PEKING

Capital subscribed ..... $10,000,000.00 United States Gold
Capital paid in ..... $ 5,000,000.00 United States Gold

BRANCHES AND CORRESPONDENTS THROUGHOUT THE WORLD

President
CHIEN NEN SHUN
Vice-President
J. A. THOMAS

Vice-President
HSU UN YUEN
General Manager
P. G. EASTWICK

CHAIRMAN OF THE ADVISORY COMMITTEE IN AMERICA
GALEN L. STONE
New York

NEW YORK AGENTS

Chase National Bank — Hayden, Stone & Company
American Foreign Banking Corporation

Branches of

AMERICAN FOREIGN BANKING CORPORATION OF NEW YORK

Brussels, Belgium; Cali, Colombia; Cristobal, Canal Zone; Havana, Cuba; Panama, Republic of Panama; Port-au-Prince, Haiti; Rio de Janeiro, Brazil; San Pedro Sula, Honduras; Santo Domingo, Le Vega, Puerto Plata, San Francisco de Macoris, Sanchez, Santiago de los Caballeros, Dominican Republic

LONDON
Lloyds Bank, Limited

PARIS
Lloyds and National Provincial Foreign Bank, Ltd.

BRANCHES
Chentow, Hankow, Harbin, Manila, Peking, Shanghai, Tientsin

DIRECTORS
CHIEN NEN SHUN
Ex-Premier of the Republic of China

GALEN L. STONE,
of Messrs. Hayden, Stone & Co., Bankers, New York and Boston.

JAMES A. THOMAS,
formerly Managing Director of the British-American Tobacco Company, Ltd., in the Far East.

FU LIANG TZO,
Ex-Governor of the Province of Hupeh, China

EDWARD B. BRUCE,
President of the Pacific Development Corporation, New York.

CHANG PEI T'ING,
President of the Commercial Bank, Peking.

ALBERT H. WIGGIN,
Chairman of the Boards of Directors of the Chase National Bank, New York, and of the American Foreign Banking Corporation of New York.

HSU UN YUEN,
Councillor of the Cabinet of China, Ex-Governor of the Bank of China, ex-Auditor General of China.

LO HUNG NIEN,
Senator, China.

CHANG SHOU-LING,
Director-General of the Tobacco and Wine Administration of China.

P. G. EASTWICK,
of the American Foreign Banking Corporation of New York.

MANILA BRANCH: PLAZA CERVANTES

GENERAL BANKING BUSINESS TRANSACTED

Deposits received subject to check, or for fixed periods on favorable terms.

Drafts, cable transfers, letters of credit and travelers' checks issued, available throughout the world.

Collections and payments effected.

Special savings department.

Prompt and efficient service.

ACCOUNTS OF INDIVIDUALS, PROFESSIONAL, SALARIED AND BUSINESS MEN, FIRMS, AND CORPORATIONS INVITED

INTEREST PAID ON DEPOSITS

Telephone 2400

J. Y. TRIGG,
Acting Manager.

Digitized by Google

N. J. STABB, Chief Manager
Hongkong

R. R. HYND, Manager
Manila

Hongkong and Shanghai Banking Corporation

HEAD OFFICE: HONGKONG

Paid Up Capital	$15,000,000.00
Sterling Reserve Fund	£1,500,000.00
Silver Reserve Fund	$230,000.00
Reserve Liability of Proprietors	$15,000,000.00

COURT OF DIRECTORS

Hon. Mr. E. V. D. Parr,—Chairman
A. H. Compton, Esq.,—Deputy Chairman

S. H. Dodwell, Esq.
G. T. M. Edkins, Esq.
A. S. Gubbay, Esq.
Hon. Mr. P. H. Holyoak.
Hon. Mr. J. Johnstone.
A. O. Lang, Esq.
W. L. Pattenden, Esq.
J. A. Plummer, Esq.

BRANCHES AND AGENCIES

Hongkong	Kobe	Singapore	Bangkok
Shanghai	Saigon	Lyons	Nagasaki
Yokohama	Hankow	Tientsin	Rangoon
London	Amoy	Peking	Colombo
Bombay	Manila	Iloilo	Sourabaya
Calcutta	San Francisco	Penang	Canton
Foochow	New York	Batavia	Ipoh
Johore	Kuala Lumpur	Malacca	Tsingtau
Harbin	(Hongkew, Shanghai)		Vladivostock

CORRESPONDENTS

KER & CO.—CEBU

LONDON BANKERS—London County and Westminster and Parr's Bank, Ltd.

Interest allowed on Fixed Deposits at rates which may be learned on application. Credits granted on Approved Securities, and every description of Banking and Exchange Business transacted. Drafts granted on London and the chief commercial places in Europe, India, Australia, America, China and Japan.

J. A. JEFFREY, Agent ..... 36 Wall Street, New York
T. S. BAKER, Agent ..... San Francisco

Manila Office: 127 Escolta

Phone 146 Gen. Office **Phone 148 Manager**

Digitized by Google

Philippine National Bank

MANILA, P. I.

Sole Official Government Depository

PAID-UP CAPITAL ..... ₱12,216,210.00
RESERVE FUND 4,154,478.48

BRANCHES

New York, Shanghai, Iloilo, Cebu, Corregidor, Cabanatuan, Aparri, Davao
Bacolod, Legazpi, Lucena, Dagupan and Vigan

AGENCIES

At 40 points throughout the Philippine Islands

CORRESPONDENTS

American Express Company	New York, N. Y.
American Savings Bank & Trust Company	San Francisco, Cal.
Anglo-South American Bank	Barcelona Spain.
—do—	Madrid, Spain.
Anglo-London-Paris National Bank	San Francisco, Cal.
Bank of Hawaii	Honolulu, Hawaii.
Bank of Italy	San Francisco, Cal.
Bank of California	—do—
Bank of Taiwan	Amoy, China.
—do—	Hongkong, China.
—do—	Shanghai, China.
—do—	Canton, China.
—do—	Kobe, Japan.
—do—	Osaka, Japan.
—do—	Tokyo, Japan.
—do—	Yokohama, Japan.
—do—	Singapore, S. S.
—do—	Taipeh, Formosa.
Banque Industrielle de China	Saigon, Fr. Indo-China.
—do—	Haiphong, Indo-China.
—do—	Canton, China.
—do—	Hongkong China.
Banque de l'INDO-CHINE	Saigon, Fr. Indo-China.
Barclay's Bank, Ltd.	London, England.
Comptoir National d'Escompte	Paris, France.
Cox and Company	Paris, France.
—do—	Bombay, India.
Credit Lyonnais	Barcelona, Spain.
—do	Madrid, Spain.
Crocker National Bank	San Francisco, Cal.
Deutsche Bank	Berlin, Germany.
Farmers-Merchants National Bank	Los Angeles, Cal.
First National Bank	Honolulu, Hawaii.
—do—	Boston, Mass.
—do—	Los Angeles, Cal.
Guaranty Trust Company	Paris, France.
Irving National Bank	New York, N. Y.
National Bank of the Republic	Chicago, Ill.
Nederlandsch Indische Handelsbank	Batavia Java.
—do—	Hongkong, China.
—do—	Singapore, S. S.
Netherlandsch Indische Escompto Maatschappij	Batavia, Java.
One Hundreth Bank	Osaka, Japan.
—do—	Yokohama, Japan
—do—	Tokyo, Japan.
Russo-Asiatic Bank	Pekin, China.
—do—	Tientsin, China.
—do—	Shanghai, China.
—do—	Yokohama, Japan.
—do—	Vladivostok, Siberia.

We solicit your business and offer facilities which are unexcelled

Digitized by Google

THE YOKOHAMA SPECIE BANK, LIMITED

[ESTABLISHED 1880]

Head Office: YOKOHAMA, JAPAN

	YEN
Capital (subscribed)	100,000,000
Capital (paid-up)	100,000,000
Reserve Fund	50,000,000
Undivided Profits	4,400,000

London Bankers

The National, Provincial and Union Bank of England, Ltd.
The London Joint Stock Bank, Limited.
The London County Westminster and Parr's Bank Limited.

Branches

Batavia	*Newchwang*
Bnos. Aires	*New York*
Bombay	*Osaka*
Calcutta	*Peking*
Changchun	*Rio Janeiro*
Dairen	*S. Francisco*
Hankow	*Seattle*
Harbin	*Shanghai*
Hongkong	*Singapore*
Honolulu	*Sydney*
Kaiyuen	*Tientsin*
Kobe	*Tokyo*
London	*Tsinanfu*
Los Angeles	*Tsingtau*
Lyons	*Rangoon*
Mukden	*Sourabaya*
Saigon	*Shimonoseki*
Nagasaki	*Vladivostok*

Hamburg

Manila Branch

Transacts every description of General Banking and Exchange Business.

T. KASUYA, MANAGER

18 Plaza Cervantes, Manila **Phone 1758 Gen. Office.**

Phone 1759, Manager.

Digitized by Google

THE CITIZEN

THE LEADING WEEKLY IN THE PHILIPPINES

EDITED BY

Filipinos Educated in the American and European Universities

Contributions from the best Filipino writers; complete digest of Foreign and Local News.

The Citizen is a real newspapermen's paper.

Has the largest circulation among the provinces.

The best advertising medium among the weeklies.

Entirely impartial in its Editorials.

This is a non-partisan publication championing the cause of the Filipino people; it has been and is ever ready to help you express your sentiments, ideals and sane patriotism.

DON'T MISS TO READ THIS WEEKLY
every Friday; it is full of valuable news.

Subscription prices:
₱6.00, one year; ₱3.50, six months.

Address:

The Citizen Publishing Company

Tel. 495 **44 A. Mabini, Manila.** **P. O. Box 2**

Digitized by Google

CONFETTI

The Popular Advertising Review

Revista Popular Anunciadora

Current Events Serious and Otherwise

Actualidades en Broma y en Serio

Written by prominent Filipino writters

Escrita por los Stars de la Literatura Filipina Contemporánea

Read by every social people of Society

Leida por todas las clases sociales

L. Lacónico Luna.

Director, Editor y Administrador

Editorial and Business Offices

TEL. 1777

No. 631

AVE. RIZAL

Redacción, Administración y Talleres

P. O. Box 1072

Digitized by Google

DIA FILIPINO

Periodico Semestral Ilustrado de Gran Lujo con profusion de grabados.

Redactado en Ingles y Castellano, por la mas eximias plumas de Americanos, Españoles y Filipinos

Ve la luz publica el 19 de Junio y 30 de Diciembre de cada año en conmemoracion, respectivamente, del Natalicio y Muerte gloriosa del insigne Apostol de las Libertades Filipinas.

Fundado el año 1913

Redaccion y Administracion: 843 Interior, Lepanto, Manila

Telefono 4845

P. O. Box 698

PRECIOS DE SUSCRIPCION

En Manila	₱2.00 ejemplar
En Provincias	" 2.50 id.
Extranjero	" 3.50 id.

PAGO ADELANTADO

ANUNCIOS: PRECIOS CONVENCIONALES

Digitized by Google

Cable Address:
"COMERCIO"

'PHONE 393
P. O. Box 127

El Comercio

THE OLDEST NEWSPAPER
IN THE ISLANDS

Published every evening in Spanish by

"La Editorial Filipina"

Widest Circulation
Best Advertising Medium
432 P. Gomez, Sta. Cruz

Decano de la Prensa Filipina

Se Publica todas las tardes

Gran Circulacion

Corresponsales exclusivos en Europa
y America

Digitized by Google

A few facts about EL DEBATE, and a few others about Advertising

REMEMBER:—

1. THAT "EL DEBATE" is a Filipino paper, published in Spanish every morning, except on Mondays.
2. THAT it is the only Filipino paper published in the morning, thus being the only one read before the daily routine is gone into.
3. THAT it has the originality of publishing a cartoon on topics of the day, in its issue, thus giving the paper an additional interest.
4. THAT **IT IS** the daily that has been doing its utmost to promote business in the Philippines.
5. THAT it is a member of the Associated Press of America.
6. THAT it owns the printing press wherein the paper is printed.
7. THAT our sworn declaration filed with the Bureau of Posts on October 1, 1920, shows our average daily circulation to be five thousand copies.
8. THAT our circulation is more or less distributed as follows:—
   City of Manila: subscribers 2,200; sales on streets 600;
   Provincial: subscribers 1,800; sales to agencies 300;
   Foreign countries: subscriptions and otherwise 100.
9. THAT our subscription list shows our class of subscribers to be divided as follows:—

Farmers	40%
General merchants	30%
Officials	10%
Property owners	10%
Employees, etc.	10%

thus showing that it goes to every corner.

10. THAT it is an Independent paper, not affiliated with any political party, thus giving its sole attention to the welfare of the country at large and the business community in particular.
11. AND last but not least, REMEMBER that the advertising season in the Philippines might be divided as follows:—

From October to May, inclusive, the months wherein the principal products of the country are harvested and sold; when the national and local holidays and celebrations take place, such as that of the Holy Rosary in October, Thanksgiving Day in November, the Xmas season and Rizal Day in December, the New Year, the lively Carnival in February, the Vacation Days in March, Easter Week in April, the celebrations of the Holy Cross in May, and what not, which is the period when out people,—be he young or old, rich or poor—spend their savings to provide themselves with the necessities of life and in order to keep them on the safe side with society.

From June to September, inclusive, the months comprising our so-called "wet season," and yet having its own events, such as the opening of the School Year in June, the Glorious Fourth of July, Occupation Day in August, and Arbor Day in September, when everybody also provide themselves with the necessities of the season and especially those for the farm.

EL DEBATE, Inc.

312, Carriedo, Sta. Cruz,
MANILA.

Manila, P. I., January 17, 1921.

Digitized by Google

90% of the inhabitants of the Philippines live in the Provinces

EL IDEAL

has the largest circulation in the provinces. It is therefore

THE BEST ADVERTISING MEDIUM IN THE ISLANDS

Published every day, except Sunday, in Spanish and Tagalog.

El 90 por ciento de los habitantes de Filipinas vive en Provincias

EL IDEAL

es el periodico de mayor circulacion en Provincias. Por tanto

EL MEJOR MEDIO DE PUBLICIDAD EN LAS ISLAS

Se publica todos los dias, excepto los Domingos, en Castellano y Tagalo.

Digitized by Google

Cable Address:
"MERCANTIL"

Telephone 287
P. O. Box 606

EL MERCANTIL

SPANISH DAILY

Largest Circulation in the Islands

PERIODICO ESPAÑOL

De Mayor Circulacion de las Islas

Corresponsales en Madrid—Barcelona—Paris y New York

Jose Ma. Romero Salas

EDITOR

1087 R. Hidalgo, Quiapo

Digitized by Google

KONG LI PO

The Oldest Chinese Daily Newspaper Printed in the Philippines

Best Medium to Reach the Chinese Trade in the Philippines. Correspondence invited.

Cable Address:
"KONG LI PO"

Code:
WESTERN UNION
A. B. C. 5th EDITION

P. O. Box 148
TELEPHONE 9651

Office: 715 San Fernando
Manila, P. I.

菲律賓開設最久之華字報

Digitized by Google

LA NACION

ORGANO DEL PARTIDO DEMOCRATA

DIARIO DE LA TARDE

El periodico mas influyente de la Oposicion

Se publica en los idiomas Castellano y Tagalog

Gregorio Perfecto
Director

Máximo Mendoza
Administrador

Oficinas: 131 Legarda, Manila

Apartado de Correos 754 **Telefono 711**

LA NACION

ORGAN OF THE DEMOCRATIC PARTY

EVENING DAILY

The most influential paper of the opposition

Published daily in Spanish and Tagalog

Gregorio Perfecto
Editor

Máximo Mendoza
Business Manager

Offices: 131 Legarda, Manila

P. O. Box 754 **Telephone 711**

Digitized by Google

LINGUHANG PANGBANSA

THE BEST WEEKLY PUBLISHED
IN TAGALOG

A good medium to reach the buying public

Subscription Rates

One year - - - - ₱6.00

Six months - - - - 3.50

A. G. SANTOS & CO., INC.

PUBLISHER

319 P. Gomez, (Third Floor) Santa Cruz, Manila

Digitized by Google

THE MAN HO PO

Published Daily
Except Monday by

The Man Ho Po Publishing Printing Company, Inc.

Editorial Rooms and Business Office:

"MAN HO PO BUILDING"

839-843 Jaboneros, S. Nicolas, Manila.

Leading Chinese Daily in the Philippines.

Excellent Advertising Medium.

It Reaches The Most Prominent Chinese Businessmen in the Philippines.

Correspondence invited.

For subscription rates write us

Advertising Rates on Application

839-843 Jaboneros, S. Nicolas, Manila.
P. O. Box 1455 Tel. 4130
Cable Address: Manhopo, Manila.

Digitized by Google

MANILA

AMERICA'S GATEWAY TO THE ORIENT

TERMINAL FOR VAST TONNAGE OF AMERICAN SHIPS

ALL THE WORLD COMES TO THE ORIENT FOR TRADE
THE MARKET LOOMS TREMENDOUS WITH POSSIBILITIES

The Philippines sell vast productions of hemp, sugar, copra and tobacco to the world.

The Philippines buy vast quantities of manufactured goods from the United States consisting of cotton goods, clothing, shoes, machinery, farm implements, household utensils and a thousand other items of commerce.

The per capita wealth of the Philippines has increased a hundredfold in a five-year period.

WOULD YOU LIKE TO TAP THAT RICH MARKET?

Advertising is the all-important factor in securing distribution of merchandise in the Philippines. Practically every American as well as every English-speaking European in the Islands is a subscriber to the

MANILA DAILY BULLETIN

THE EXPONENT OF PHILIPPINE COMMERCE

EDITORIALS IN ENGLISH AND SPANISH

The Most Influential Daily Paper Published in the Philippine Islands

SUBSCRIPTIONS:

1 Year	₱20.00
6 Months	11.00
3 Months	5.50
1 Month	2.00

EXPORT-IMPORT HOUSES find the BULLETIN invaluable as an advertising medium. It reaches the two class elements which mold markets, viz: Dealers and the leadership type of citizen who is influenced by trademarks and branded merchandise.

FOR MORE DETAILED INFORMATION

Address

MANILA DAILY BULLETIN

MANILA, P. I.

Cosmopolitan Bldg.
Sta. Cruz Brid. e

PHONE 102

Cable Address:
"BULLETIN"

Digitized by Google

THE MANILA TIMES

THE LEADING AMERICAN NEWSPAPER OF THE PHILIPPINE ISLANDS

THE DAILY TIMES

Most complete local and cable news service in the Islands.

Has the largest city circulation of any newspaper in the Islands.

THE SUNDAY TIMES

The largest newspaper published in the Far East.
It has all the features that have made the American Sunday newspapers famous and combines with them a complete cable and local news service.

It boasts of the largest city and provincial circulation of any Sunday Newspaper in the Orient.

THE WEEKLY TIMES

A resume of the week's news published as a provincial Supplement of the Sunday Times.

It reaches more provincial readers of the Islands than any other publication.

BEST ADVERTISING RATES OF ANY AMERICAN DAILY

LARGEST CIRCULATION OF ANY NEWSPAPER PRINTED IN ENGLISH IN THE PHILIPPINES

In their own field each of these papers is the best advertising medium in the Far East.

Cosmopolitan Building — Santa Cruz Bridge

THE TIMES COMPANY

Phones 110 and 111 P. O. Box 152

Digitized by Google

PENG MIN DAILY NEWS

546 Misericordia, Sta. Cruz

P. O. Box 1478 Cable Address: "PENGMINPO"

Po Soon Kiong- - - *Managing Editor*
B. M. Tan Halian- - *Business Manager*
M. C. Adriano - - - *Advertising Manager*
John Yuan, B. A. - *Translator and Editor*
Tan Yu Soon - - - *Editor*
Ng Se Pak - - - - *Clerk*
C. S. Kwan- - - - *Reporter*
Hao Yu Kiam - - - *Chief of Compositors*
Que Sui Kim - - - *Chief Printer*
Sisu - - - - - - - *Chief Pressman*

Peng Min Daily News Co., Ltd.

PRINTERS & PUBLISHERS

546 Misericordia, Sta. Cruz

P. O. Box 1478—Telephone 3126 Cable Address: "Pengminpo"

Po Soon Kiong- - - *President*
Go Kim Chia - - - *Treasurer*
B. M. Tan Halian - *Secretary*
M. C. Adriano - - - *Advertising Manager*

PENG MIN DAILY NEWS

The only Chinese Evening Paper in the Philippines. Best medium to reach the Chinese trade in the Philippines. Correspondence invited.

Cable Address: "Pengminpo" P. O. Box 1478
Code: Wester Union Telephone 3126

Office: 546 Misericordia, Sta. Cruz
Manila, P. I.

Digitized by Google

Rosenstock's Manila City Directory for 1922

"IMPROVEMENT, CONSTANT IMPROVEMENT"

is our slogan

There are many difficulties in directory publishing in a community in which business is rapidly increasing and everything is constantly changing and, incidentally, crystalizing Manila into the great

COMMERCIAL CENTER OF THE FAR EAST

We need your good will to make the Directory more and more complete from year to year.

Any suggestions looking toward progress and improvement are welcome.

If you see any errors, tell us, and we will correct them.

Our P. O. Box is No. 400

Telephone 577

And our office is at 627 Ave. Rizal, Santa Cruz.

Yangco, Rosenstock & Co., Inc..

PUBLISHERS OF

Rosenstock's Manila City Directory

Digitized by Google

The Philippines Herald

THE PIONEER FILIPINO DAILY IN ENGLISH

PUBLISHED DAILY
EXCEPT MONDAY

By

The Philippines Herald Publishing Co.

SUBSCRIPTION RATES
(Philippine Currency)

Postpaid to Philippines or United States		Postpaid to Foreign Countries	
One year	₱15.00	One year	₱30.00
Six months	8.00	Six months	16.00
Three months	4.00	Three months	8.00
One month	1.50	One month	3.00
Sunday edition only, one year	4.00	Sunday edition only, one year	6.00

Sunday Edition only ₱4.00 per year

Advertising Rates on Application

Editorial Rooms and
Business Office:

Herald Building

44 A. Mabini, Ermita

Manila, P. I.

P. O. Box 601

Private Exchange Connecting all Departments

CONRADO BENITEZ
Editor

Digitized by Google

THE

Philippines' National Weekly

Published in English, Spanish and Tagalog

The People's Paper

"We assume our place in the field of Philippine journalism to further no interest but the welfare of our country, to render service to no faction but the party of the people."

From "Our Working Principles" Volume I, No. 1.

The National Weekly Has Adhered Strictly to Its Original Program

Independent
Interesting
Reliable

Complete Digest of the Week's Local and Foreign News
UNBIASED EDITORIALS
Snappy Cartoons

You Can Not Afford to Be Without

THE
Philippines' National Weekly

₱6.00 a Year **319 P. Gomez**

Digitized by Google

The Philippine Review

should prove your most loyal reference Magazine

On Questions of National and Oriental Import

THE REVIEW is read by business men and people who pay.

G. NIEVA, ***Editor***

Editorial Office, 361 Raon, Manila
Telephones 912 and 1013.

SUBSCRIPTION RATES:

Philippines - - - -	₱7 00 per annum.
United States - - -	$4.00 per annum (U. S. Currency.)

FOREIGN:

Orient - - -	$3.50+90 cts. gold for postage, per annum.
Europe and elsewhere, -	$3.50+$1.80 gold for postage, per annum.

The Philippine Review, Inc.

361 Raon, Manila, P. I.
Telephones 912 and 1013

Digitized by Google

AGRICULTURE

In the Philippines is developing at an astounding and accelerating pace. Philippine farmers and planters buy Automobiles, Tractors, Plows, Threshers, Farm Machinery, Gas Engines and Trucks. Philippine farmers are building better homes and for those homes buy Pianos, Phonographs, Furniture, Books, Bath Tubs, Plumbing Fixtures, Kitchen Utensils, and a hundred other articles for home comfort and embellishment.

Progressive Agriculture

The only strictly farm paper in the Islands, reaches that tremendous market Progressive Agriculture offers the advertiser a channel of approach to the rural communities of the Philippines which are almost inaccessible by any other means.

Would You Like To Tap That Rich Market?

Progressive Agriculture

IS A MONTHLY DEVOTED TO THE AGRICULTURAL INTERESTS OF THE PHILIPPINES

The oldest and most extensively circulated farm paper in the Islands. Printed in both English and Spanish. Advertising copy will be accepted in either text. Sample copies mailed on request.

FOR MORE DETAILED INFORMATION

Address

Progressive Agriculture

MANILA, P. I.

PHONE 102 COSMOPOLITAN BLDG.

Digitized by Google

THE SPOTLIGHT

A WEEKLY REVIEW OF NEWS AND OPINION

PUBLISHED EVERY WEDNESDAY BY THE MANILA PUBLISHING COMPANY

An all-American weekly review of news and opinion of an entirely independent viewpoint.

The "SPOTLIGHT" contains a complete summary of the news of the week, both local and foreign, together with original weekly features such as cartoons, special articles, Later Lays of Sergeant Con, editorials, etc. which place it above the common run of publications of its kind.

It reaches the better class of people.

SUBSCRIPTION RATES
(Philippine Islands and U. S.)

One Year	₱10.00
Six Months	5.00

Single copies 20 centavos

MANILA PUBLISHING Co.

P. O. Box 1800

Tel. 1793 **312 Carriedo**

ADVERTISING RATES ON APPLICATION

Digitized by Google

SUGAR CENTRAL AND PLANTERS NEWS

Devoted to the advancement of the cane sugar industry

PUBLISHED MONTHLY BY

THE SUGAR NEWS COMPANY

A technical journal covering the activities of the sugar industry in the Philippines, and the results of research carried on in other sugar producing countries.

Printed in English and Spanish.

Subscription Rates

Philippines and U. S.....	₱5.00
Foreign	6.00

POSTPAID

DIRECTORS:

R. Renton Hind
Espiridion Guanco
John Dumas
C. J. H. Penning
G. Aguilera Solis

Cable Address: "SUCROSE"
Bentley's Code Used
Main Office at 6 Isla de Romero
P. O. Box 1311
R. Renton Hind, **Editor**
L. C. Moore, **Business Mgr.**

Digitized by Google

X PUBLISHED ANNUALLY X

THE

LONDON DIRECTORY

WITH PROVINCIAL & FOREIGN SECTIONS

enables traders to communicate direct with

MANUFACTURERS & DEALERS

in London and in the Provincial Towns and Industrial Centres of the United Kingdom and the Continent of Europe. The names, addresses and other details are classified under more than 2,000 trade headings, including

EXPORT MERCHANTS

with detailed particulars of the Goods shipped and the Colonial and Foreign Markets supplied;

STEAMSHIP LINES

arranged under the Ports to which they sail, and indicating the approximate Sailings.

One-inch BUSINESS CARDS of Firms desiring to extend their connections, or Trade Cards of

DEALERS SEEKING AGENCIES

can be printed at a cost of **8** dollars for each trade heading under which they are inserted. Larger advertisements from 10 to 80 dollars.

A copy of the directory will be sent by parcel post for **10** dollars, net cash with order.

THE

LONDON DIRECTORY Co., LTD.

25, Abchurch Lane, London, E. C. 4, England.

X BUSINESS ESTABLISHED 105 YEARS. X

Digitized by Google

LA INSULAR

FABRICA DE TABACOS Y CIGARRILLOS

Establecido en 1883

Por el EXCMO. SR. D. JOAQUIN STA. MARINA, MANILA, I. F.

Las grandes existencias de tabaco rama de Isabela y de Cagayan que esta fábrica posse, son la mejor garantía de la bondad de sus productos

LIST OF SOME OF OUR POPULAR BRANDS

ELABORACION ESPECIAL CUBANA—Special Cuban Style

SUMATRA WRAPPERS

Excelentes de "La Insular"	Especiales de "La Insular"	Delicias
Favoritos E. Carrion	Delicados	Palmas
	Castelares	Reina Victoria Fina

ELABORACION CUBANA—Cuban Style

Alfonso XIII	Panetelas	Delicias
Woodrow Wison	Republicanos	Palmas
Favoritos de J. Sta. Marina	Non plus ultra R. Victoria	Reina Victoria Fina
	Elegantes Ingleses	Londres
Campeones	Perlas Finas	Princesas
Excelsos de La Insular	Deliciosos	Conchas Finas
Divinos	Aromáticos	Infantes
Sublimes	Bouquets	Preciosos
Emperadores	Elegantes	Cilindrados
Predilectos de La Insular	Exquisitos	Regalia de la Reina
Imperiales	Media Regalia	Canchitas
Insulares	Populares de La Insular	Conchas
Excelentes	Petit Bouquets	Figaros
Perfectos		Violetas
Embajadores	VITOLAS ENTREFINAS	Damas
Tiradores	**Sin Anillos**	Minitos
Favoritos de la Insular	**Without Rings**	Señoritas
Regalia Sta. Marina		
Regalia Imperial	Británicos	VITOLAS DE CALIDAD
High Life	Regalia Selecta	Cazadores Imperiales
Obsequios	Londres Finos	Culebras
Celestiales	Londres Especiales	Cazadores
Presidentes	Regalia Chica	Vegueros
Feina Victoria Extra	Conchas Especiales	Brevas imperiales
Galanes	Perlas	Brevas

ELABORACION FILIPINA—Philippine Style

Habano Extra	3.a Habano	Cortado Esmerado
1.a id. id.	4.a Habano	Nuevo Cortado
2.o id. Extra	Cortado Delicioso	2.a Cortado Esmerado
3.a id. id.	Id. Extra	2.a Cortado
Habano Esmerado	1.a Cortado	3.a Cortado Esmerado
Nuevo Habano	Cortado de la Reina	3.a Cortado
2.a Habano Esmerado	2.a id. Extra	3.a id. Especial
2.a Habano	Entreactos Cortados	3.a id. Fino
3.a id. Esmerado	3.a Cortado Extra	4.a Cortado

(1) Además de las ekpresadas se elaboran toda clase de vitolas a petición de los compradores y a precios convencionales.

(2) Las vitolas cubanas en cajoncitos de 100 pueden envasarse, si se desean, en cajoncitos de 50 con un recargo de ₱4.00 por millar las envasadas en 50 pueden servirse en cajoncitos de 25 con un recargo de ₱6.00.

Para la venta local hay que añadir a estos precios en Conant el impuesto correspondiente a las menas a saber: Menas desde ₱8.00 a ₱30.00, ₱2.00— Menas desde ₱30.01 a ₱60.00, ₱4.00— Menas desde ₱60.01 en adelante, ₱6.00.

---

(1) N. B. Besides the above brands, we can make any other kind of Cigars to suit the taste of the buyer, prices of which will have to be agreed upon.

(2) The Cuban brands marked as packed in boxes of 100 can be packed in boxes of 50 with an extra charge of ₱4.00 per thousand. Those marked as packed in boxes of 50 can be packed in boxes of 25 with an extra charge of ₱6.00 per thousand.

NOTE.—In addition to the above prices an internal revenue tax will be charged on the following brands for local consumption: Brands from ₱8.00 to ₱30.00, two pesos; brands from ₱30.01 to ₱60.00, four pesos; Brands from ₱60.01 up, six pesos.

FREE PRICE LIST ON APPLICATION

Digitized by Google

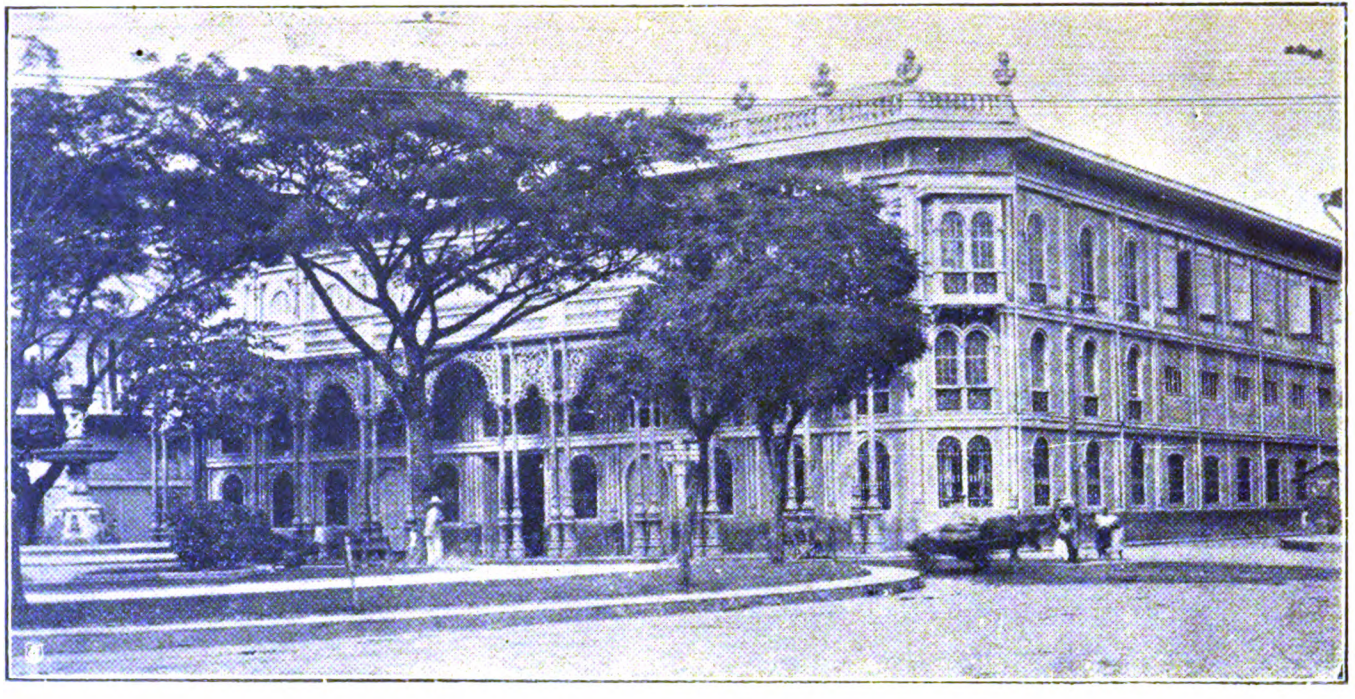

La Insular Cigar and Cigarette Factory, Inc.

Digitized by Google

LA FLOR DE LA ISABELA
CIGAR & CIGARRETTE FACTORY
owned by
Compañia General de Tabacos de Filipinas
Makers of the finest cigars, best known all over the World.

The above cut illustrates the well ventilated and sanitary conditions under which our famous
CIGARS AND CIGARETTES
are made
Visits on part of Tourists invited.

Compañia General de Tabacos de Filipinas
Head Office: 212 Marques de Comillas, Manila.

Telephone 131
Cable Addres: "Tabacalera"

Retail Store—57 Escolta,
Telephone 10

Digitized by Google

Riverside Tires

Cord, Fabric, and Tubes

AUTO ACCESSORIES
OILS & GREASES

Distributors

Phil. Vul. Plant Auto Supply

519 Ave. Rizal, Sta. Cruz,
MANILA
Tel. 3764

Artistic Commercial Printing

WE FILL YOUR ORDERS SATISFACTORILY
MAY WE PROVE IT?

Grounden, Megginson & Co., Ltd.

P. O. BOX 704

PRINTING
OF
MERIT

PHONE 72

P. O BOX 704

EACH JOB
A
WORK OF
ART

PHONE 72

JUST OFF ECHAGUE

Digitized by Google

Supreme in the Philippines

Excelentes

Found at every formal gathering in Manila

The finest native tobacco with a perfect Sumatra Wrapper

Especiales

A medium smoke for the day

Da Capo

A light morning smoke

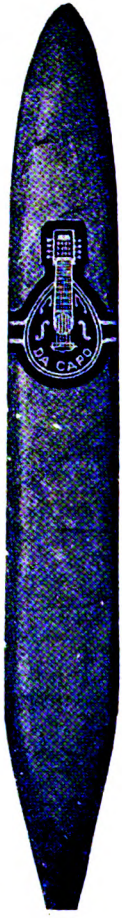

Insist that the name
ALHAMBRA
is on the label.

That name is your guarantee of quality

ALHAMBRA CIGAR & CIGARETTE MANUFACTURING CO.

Digitized by Google

Andre Rope & Twine Works

"CAPSTAN

—

PURE
MANILA
ROPE

—

Sold all
over the
world

—

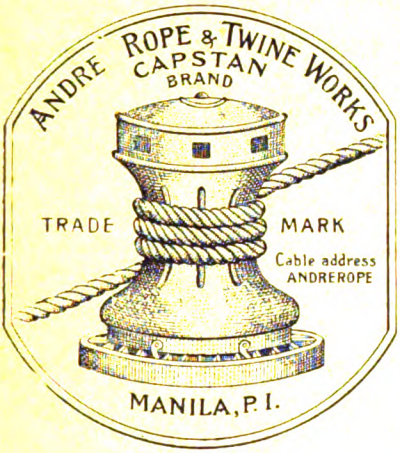

BRAND."

—

The finest and most extensive Rope works in the Far East.

—

Try our Rope and compare with others. You will then decide to buy our Rope.

—

Manufactured by skilled European Ropemakers.

Tel. 5357
P. O. Box 1556

Office: 75, Juan Luna
Works: Calle Cristobal.

PHONE 9678 **E. VALMAS,—Sailmaker** 818 Jaboneros Manila, P. I.

Manufacturers of Canvas Articles of all Descriptions

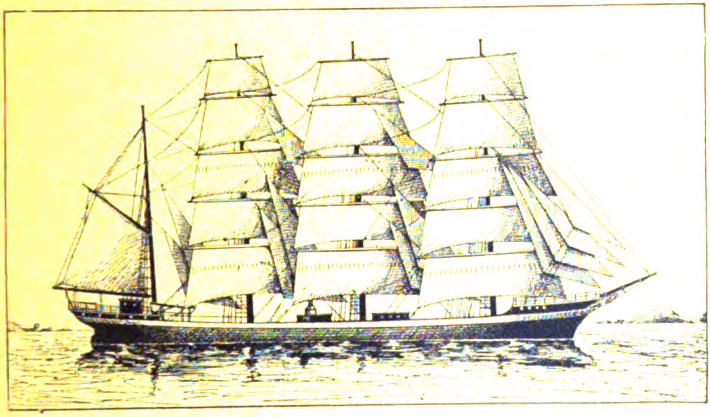

RIGGING SHIPS MY SPECIALTY
FLAGS OF ALL DESCRIPTIONS INTERNATIONAL CODE
SIGNAL FLAGS
LARGEST AND BEST EQUIPPED SAIL LOFT IN THIS TERRITORY-ONLY SKILLED MEN EMPLOYED

Digitized by Google

Telephone 2042 P. O. Box 1459

Cable Address: "ROXAS"—Manila
Codes Used March, Western Union
Liebers, Standard; A. B. C. 5th Edition
BENTLEY'S

Viuda de Pedro P. Roxas

Y

Herederos de Antonio R. Roxas

GENERAL MERCHANTS
SUGAR MANUFACTURERS

Importers and Exporters
Commission Agents
Consignments
Real Estate Agents

SUB-AGENTS FOR

Fire & Marine Insurance Companies

741 Echague Manila, P. I.

Digitized by Google

BONDS

Acceptable to the U. S. Government and the Civil Government of the Philippine Islands

Customs—production of documents, etc.
Contract—constructural, supplies.
Proposal—bids.
Judicial—bail, administrator, receiver, etc.
Indemnity—lost instruments, etc.
Fidelity.
Immigration.
Internal Revenue—guaranteeing payment of taxes, etc.
Firearm—(Bureau of Constabulary.)

INSURANCE
FIRE
MARINE

The Fidelity and Surety Company of the Philippine Islands

Monte de Piedad Bldg., Plaza Goiti, Manila

THE PHILIPPINE TRUST COMPANY

RECEIVES deposits subject to check. Buys and sells foreign exchange and foreign money. Issues commercial Letters of Credit and sells Traveler's checks available throughout the world. Purchases and collects clean and documentary drafts, and remits money by drafts or cable transfers on any place in the world; and, grants to depositors every facility consistent with prudent and conservative banking methods.

ACTS as Trustee, Executor, Administrator, Transfer Agent, Registrar of Stocks and Bonds, Guardian of Estates, Assignee, Receiver, Etc.

UNDERWRITES bond issues. Sells guaranteed 8% bonds.

PROMPT AND EFFICIENT SERVICE

Offices:

Monte de Piedad Building, Plaza Goiti, Manila

P. O. Box 150 **Telephone 1255**

Digitized by Google

FIRE INSURANCE

E. E. ELSER=General Agent

Atlas Assurance Co. Limited of London

The Employers' Liability Assurance Corpn. Ltd. of London

The Continental Insurance Co., of New York

New York Life Insurance Co., of New York

KNEEDLER BUILDING

P. O. Box 598 224 Carriedo Phone 129

Digitized by Google

AWARDED GOLD MEDAL, LOUISIANA PURCHASE EXPOSITION, ST. LOUIS, 1904; SIVER MEDAL, PANAMA-PACIFIC EXPOSITION, 1915

NINETEENTH YEAR

ROSENSTOCK'S

MANILA CITY DIRECTORY

1921

VOLUME XXVII

CONTAINING

A Complete Alphabetical List of Business Firms and Foreign Residents. A Directory of the Insular, Municipal and Military Offices, Public and Private Schools, Churches, Clubs, Benevolent, Literary and other Associations, etc., and a complete

CLASSIFIED BUSINESS DIRECTORY OF MANILA

Yangco, Rosenstock & Co., Inc., Proprietors
Offices: 627 Rizal Avenue, Sta. Cruz
P. O. Box 400, Telephone 577
MANILA, P. I.

Price of Directory, when ordered before publication, ₱10.00; after publication, ₱12.00

CHINA AND MANILA EDITION of this Directory includes the Directory of the Cities of Manila, Hongkong, Shanghai, Hankow, Tientsin, Chinkiang, Nanking, Peking, Chefoo, Canton, Taku, Ichang, Changsha, Tsingtau, Tsinan-fu, Dairen (Dalny) Newchang, Mukden and Chinwangtao. Copies may be had at the office of the Publishers or at all leading booksellers.

FOUNDED IN 1903 BY C. W. ROSENSTOCK

Digitized by Google

Publishers' Notice

Volume XXVII of Rosenstock's Manila City Directory is presented to the public with the assurance that every effort has been made to make the information published accurate and up to date in every particular.

The Directory is divided into four distinct departments, which makes its use easy and simple. The four Sections are as follows:

Miscellaneous Section—This Section contains all the miscellaneous and Government Information. Useful tables of weights and measures, telegraph rates, post office and money order offices in the Philippines, distances from Manila to other cities, Customs duties, typhoon signals, and many other useful tables. The Chronological Record of important acts of the Philippine Government has been brought up to August 31st, 1920. A complete Index to the Miscellaneous Section will be found in the fore-part of the book.

Alphabetical List of Firm Names.—This Section is composed only of names of Firms and Professions. The list is arranged alphabetically, and the names of the officials and most important employees of each firm are printed under the firm name. For the convenience of the public, the individual names of local residents are not included alphabetically in this list, but are all compiled in alphabetical order in a Section by themselves.

Classified List of Firms.—The Classified Section contains firm names and their addresses, classified under trade headings. This list is very useful in obtaining information of merchants dealing in certain lines, whose firm names might not be known to the party looking for the information. For instance, under the heading of "Importers," you will find all the Manila Importers, thereby reducing the list of merchants to those who are Importers. This list is very valuable to all users of the Directory.

Alphabetical List of Local Residents.—This Section contains the names and addresses of individuals only. Firm names have been compiled separately.

Important.—To use any book with ease and pleasure, you must first know your book. Remember that this Directory is divided into four Sections; think what section you should use for the information you desire and you will save much time and patience.

THE PUBLISHERS.

Digitized by Google

CONTENTS

	Page
Publishers' Notice	ii
Index to Miscellaneous Information	iii
Index to Advertisements	iv
Street Directory	3
Miscellaneous and Government	
Philippine Government	35
Manila City Government	109
U. S. Naval Forces	129
Miscellaneous Information	135
Churches and Religious Societies	141
Masonic Directory for the Philippines	169
Chronological Record	284
Alphabetical List of Firm Names	409
Classified Business Directory	581
Alphabetical List of Local residents	693
Agriculture, Bureau of	86

INDEX TO MISCELLANEOUS INFORMATION

	Page
American Bible Society	156
American Circulating Library	84
American Legion	180
Amusements	183
Artesian Wells, Public	29
Audits, Bureau of	43
Baguio Hospital Division	69
Baptist Mission	155
Benefit and Secret Societies	167
Bilibid Prison	85
Board measure	273
Board of Dental Examiners	48
Board of Medical Examiners	48
Board of Pharmaceutical Examiners	48
Board of Examiners for Nurses	48
Board of Trade	136
Bridges	19
Bureaus. (See respective heads)	
Cable and Telegraph Offices	239, 438, 447
Cemeteries	186
Census of the Philippine Islands	107, 311
Christian Mission, F. C. M. S.	155
Christian Science Church	151
Chronological Record	284
Churches and Religious Societies	141
City Government	109
City Schools	116
Civil Service, Bureau of	45
Clubs	137
Coast and Geodetic Survey, Bureau of	107
Coins in Local Circulation	258
Cold Storage Division	105
Cold Storage rates	280
Commerce and Industry, Bureau of	96
Congregational Mission	156
Congress of United States	32
Constabulary, Bureau of	49
Consular Representatives	135
Currency Tables	262
Courts of First Instance	79
Customs, Bureau of	73
Department of Agriculture and Natural Resources	86
Department of Commerce & Communications	96
Department of Engineering & Public Works	119
Department of Finance	73
Department of Interior	46
Department of Justice	78
Department of Public Instruction	58
Difference in time	278
Disbursing and Supply Officer, Municipal	109
Distances between Far Eastern Ports	277
Distances from Manila	276
Distress Signals	279
Duties on Imports	256
Education, Bureau of	58
Episcopal Mission	152
Esteros and Rivers	22
Exchange Rates Fixed by the Commission	258
Executive Bureau	46
Exports and Imports	309
Facts about the Philippines	187
Fire-Alarm Boxes and Locations	112
Fire Department	110
Ferries	281
Fish Industry in Philippine Islands	316
Foreign Currency	259
Forestry, Bureau of	89
General Hospital	47
General Land Registration Office	83
Government of Manila	109
Government of the Philippines	35
Government of the United States	121
Governor-General, Office of	43
Guard, Philippine National	45
Health, Bureau of	68
Holidays	210, 211
Hospitals and Asylums	156
House of Representatives	37
Ice bound ports of the World	279
Imports and Exports	309
Import Duties	256
Important Cities in Philippine Islands	311
Indemnity for lost registered mail	227
Independent Catholic Church	156
Internal Revenue, Bureau of	75
Justice, Bureau of	78
Justice of the Peace, court	83
Labor, Bureau of	105
Lands, Bureau of	91
Land Registration Office, General	83
Launch Schedule	282
Law Department (City)	110
Legion, American	180
Libraries, Public	84, 315
Manila City Church Directory	150
Manila City Government	109
Manila Post Office	104
Methodist Episcopal Church	151
Markets and Mataderos	23
Markets, Public	23
Masonic Directory	169
Mayor's Office, Manila	110
Metropolitan Water District	120
Military Launch Schedule	281
Mint, Bureau of	107
Miscellaneous Information	135
Miscellaneous Societies	180
Monuments and Inscriptions	187
Money Orders, P. O.	229
Monthly Wage table	274
Municipal Board	109
Municipal Court	110
Museums	184
Naval Ferry	281
Observatory, Manila	96
Obsolete Streets	24
Pacific products, Sources of	274
Parcels Post regulations	228
Parks and Plazas	17
Philippine Constabulary	49
Philippine General Hospital	47
Philippine National Guard	45
Philippine Health Service	66
Philippine Library and Museum	84
Philippine Senate	35
Places of Interest	186
Plazas, Parks and Drives	17
Police Department	113
Population of Philippine Islands	311
Population of Cities in Philippine Islands	311
Population of Manila	315
Population of Provinces of the P. I.	311
Population of various countries	279

Digitized by Google

	Page
Post Office, Manila	104
Post Offices of the Philippine Islands	248
Postage Rate and Condition	213
Postal Information	213
Posts, Bureau of	101, 213
Presbyterian Mission	152
Presidents of the United States	211
Principal Cities, arranged according to population	318
Printing, Bureau of	77
Prisons, Bureau of	85
Provincial Government	317
Public Buildings	185
Public Libraries	184
Public Markets	185
Public Utility Commission	86
Public Vehicle Regulations	186
Public Welfare Board	45
Public Works, Bureau of	98
Quarantine Service, Bureau of	73
Rates of Exchange fixed by Commission	258
Resident Commissioners	43
Rivers and Estoros	22
Roman Catholic Churches	141
Salaries of Government Officials	212
San Lazaro Hospital	158
Schools, Colleges and Convents	158
Science, Bureau of	95
Secretary's Office, Municipal	109
Secret Service Office	116
Secret Societies	167
Senate of the Philippines	35
Seventh Day Adventist Mission	155
Sheriff of Manila	110
Side Trips for Visitors	189
Signals of Distress	279
Specific gravity of substances	273
Street Directory	1
Supply, Bureau of	104
Supreme Court of the P. I.	78
Telegraph and Cable Offices of the Philippine Islands	239
Telegraph Regulations	231
Theaters and Cines	184
Time, difference in	278
Treasury, Bureau of	77
Typhoon Signals	283
U. S. Federal Government	31
U. S. Military Government	121
U. S. Naval Forces	129
Union Church of Manila	153
United Brethren in Christ	156
United Spanish War Veterans	180
University of the Philippines	60
Useful Equivalents	271
Veteran Army of the Philippines	180
Wage table	274
Weather Bureau	96
Weights and Measures	264
Young Men's Christian Association	154

INDEX TO ADVERTISERS

Alhambra Cigar & Cigarette Manufacturing Co.	XL
American Iron Products Co. Inc.	Inside front cover
André Rope & Twine Works	XLI
Ang Mithi and El Ideal	XIX
Asia Banking Corporation	VI
Auto Supply Co., The	Front edge
Auto Trucking Company	Lower edge
Bank of the Philippine Islands	VII
Bulletin, The Manila Daily	XXV
Casey's Hospital for Sick Shoes	LVIII
Catton Neill Engineering and Machinery Co.	IV
Ceralde, E.	LIII
Chartered Bank of India, Australia, and China	VIII
China Banking Corporation	IX
Chinaware "Yanrosco"	LVI & 30 1067
Chinese American Bank of Commerce, The	X
Citizen, The	XIV
Confetti	XV
Concepcion y Hijos, Inc., V.	Back cover
Corral de Lico	LV
Cupido and Siempre Vivo	LIV
Dearborn Chemical Company	Inside back cover
Dia Filipino	XVI
Duque, Paulino	XLIX
El Artistico	LVIII
El Comercio	XVII
El Debate	XVIII
El Ideal and Ang Mithi	XIX
El Mercantil	XX
El Tesoro	L
Elser, E. E.	XLIV
Esfuerzo Obrero	LVII
Feliciano and Sisters, Juan	LVII
Fermin, Regino	LVII
Fidelity and Surety Company of the Philippine Islands	XLIII
Franci and Balti	LI
Germinal Cigar and Cigarette Factory	XLVIII
Grunden, Meggison & Co. Ltd.	XXXIX
Herald, The Philippines	XXIX
Hongkong and Shanghai Banking Corp.	XI
Isaac, E.	L
Kadoki Shi	LIV
Kong Li Po	XXI
La Brocha Ancha de Manila	LII
La Flor de la Isabela	XXXVIII
La Insular	XXXVI
La Nacion	XXII
Linguhang Pangbangsa	XXIII
London Directory	XXXV
Man Ho Po	XXIV
Manila City Directory	XXVIII
Manila Electric Company	XLVII
Manila Rubber Paints	LV
Mitsui Bussan Kaisha	XLVI
New Paris Hotel and Restaurant	LIII
Oliveros, Dr.	LII
Pantig, Patricio S.	LII
Paris-Manila Perfume Co.	L
Peng Min Daily News	XXVII
Philippine National Bank	XII
Philippine National Weekly	XXX
Philippine Review	XXXI
Philippine Trust Company	XLIII
Philippine Vulcanizing Plant and Auto Supply	XXXIX
Philippines Cold Stores	LI
Progressive Agriculture	XXXII
Roxas, Viuda de Pedro P. y Herederos de Antonio R.	XLII
Santos, D. B.	Upper edge
Silverton's Dry Cleaning	LVIII
Spotlight, The	XXXIII
Sugar News	XXXIV
Sugimoto, Prof. T.	LIII
Tampinco y Hijo, Isabelo	LIV
Teal and Company	Front cover
Times Press	Facing page 581
Times, The Manila	XXVI
Torreliza, Jesus	LIV
Trinidad, M.	III
Valmas, E.	XLI
Vicente, Maximo	LVIII
Willis, J. C.	LV
Yangco, Rosenstock & Co. Inc.	LVI, 30, 408 & 690 1067
"Yanrosco," Chinaware	LVI & 30 1067
Yokohama Specie Bank	XIII
Zamora, Luis	LVII

Digitized by Google

MANILA

The history of the Philippines is little more than the story of the ancient and picturesque city by the Pasig whose favorable situation for commerce long ago led it to be called "the Pearl of the Orient". Manila is metropolis and capital of the archipelago, and that the islands and city have future as well as past is convincingly shown in a declaration of John Barrett, former American minister to Siam and now head of the International Bureau of American Republics: "Even Java, the garden of the East, with a foreign trade of $250,000,000 annually, has no such large extent of fertile areas as the Philippines."

Its 115,000 square miles of land, on three thousand or more islands, lie within the Tropics, but mountain barriers and water surroundings combine to modify the temperature to semi-tropical comfort.

Located close to Asia, but not of it, the Philippines geographically bear much the same relation to the largest of continents that the British Isles do to their smaller neighbor. But in opportunities the Asiatic outpost is more fortunate than its European counterpart. Its chief city commands, as does no other port, the oriental routes and has naturally tributary to it that awakening Far East where are the homes of two-thirds of the world's population.

These elder people are not forgetful of the decades of enforced unfair trade which opened their eyes to the practical advantages of Western knowledge. Every Oriental who had ever felt himself humiliated by an European, each native who could recall having at one time or another been bested in bargaining with foreigners,—these were the millions of Asiatics that acclaimed Japan's triumph over Russia, though it was but the power least Asiatic gaining an empty victory from the least European. By the disillusioning which followed Japan's brief assumption of the role of instructor in modern ways to the Orient, the Philippines is profiting. No longer is it heard that the older civilization by its more generations of training has mastered and improved the ways of the West, students from abroad are not now crowding the streets of Tokyo, Japanese manufactures are difficult to market, the nation's pretensions are viewed with suspicion and the Mikado's subjects cannot be said to be in demand as instructors.

Yet this speedy setting of the Rising Sun popularity does not mean that the Asiatics have surrendered prejudices in favor of their kind. Disappointed they have not reached discouragement. Another model and mentor from Asia and for Asia will be chosen, but with more care and caution. Many an almond eye is turning on the single Christian people of the Orient, the sole representative in the Far East of popular government. Should the present policy in the Philippines prosper it will be believed by many interested observers that modern moral standards and a modern governmental system must be added to modern armament and education to succeed in XX century commercial competition the field wherein they were worsted and are now seeking to retrieve themselves. Philippine endeavor will have Asiatic encouragement and Filipino instruction will be sought if the conditions cause confidence. There is no rival so firmly established in the affections of the consumers that the shipping of the Orient may not again centre in Manila bay, where it naturally belongs.

A rocky island off the Canton coast some seventy years ago gave shelter to refugees denied the right to trade in the southern Chinese metropolis. Security for life and property have since made Hongkong one of the world's greatest ports. Today not six hundred miles distant and more centrally situated, is a city where the European or American merchant is in familiar surroundings. Four centuries of Christianity assure them there will be no religious outbreak. No strange customs shock the sensibilities. Peaceful conditions have come through righting grievances, the best guarantee of their permanence, and few as large communities in Christendom are so orderly. The largest body of Caucasian troops in the East is maintained in a permanent military post just outside the city. Police and Fire departments are up to date, water pure and abundant, the sewer system complete and modern. Hospitals, churches, schools, libraries, museums, places of amusement and social organizations have sufficient support to maintain satisfactory standards and are numerous enough to afford a choice. A network of electric railways gives cheap city and suburban transportation, a considerable and increasing mileage of fine country highways makes possible extensive automobile excursions, and good railways lead to picturesque waterfalls, to medicinal springs for the week-end and, by an eight hour trip, to a model mountain city so that with slight expense the summer heat can be avoided.

Efficient sanitation, which has almost banished plagues and epidemics, has made Manila health conditions excelled only by the favored parts of the temperate zones. The naturally safe harbor has been improved. Modern docks with electric cargo-handling machinery and convenient railways provide expeditious and economical loading and unloading. Bonded warehouses permit the storage of goods and their reshipment without payment of duty so that for distributing, the port is a free one. The advantages, combined with the fact that Manila is the outlet for a new wonderfully productive region just beginning to come under cultivation, justify the faith of the three progressive and energetic chambers of commerce, American, Spanish and Chinese, whose efforts for a better known and more prosperous Manila are winning increasing sympathy and support from a cosmopolitan community and a progressive government.

No mention has been made of the people of the country, because unfortunately they have been content to leave the business in the hands of outsiders. There are over ten million Filipinos, and with the end of epidemics, encouraging effects from efforts toward

Digitized by Google

controlling tuberculosis, and great decrease in infant mortality, the population figures are rapidly going upward.

The Filipino, in ancestry, represents many different elements. Of the Malays it was once stated that "the stock is the most conspicuous and energetic of the ocean peoples. Its representatives are found extending about two-thirds around the world, reaching from Easter Island to Madagascar."

The first of the Malay invaders, coming here possibly five centuries before the Christian Era, were like the Igorots whose rice-farms terrace the hills of Benguet. Their predecessors, the tree-dwelling Negritos, though not true Africans, have wooly hair. They are dwarfed physically, and intellectually are counted among the most backward members of the human family. Driven into more and more remote regions, as additional newcomers arrived, they have stayed in a savage state to this day, still not over-dressed and clinging still to bows and arrows. Some small tribes exist of apparently Negrito-Igorot descent the first half-breeds in this land of mixed blood, but the unmistakable evidences of Negrito influence are to be seen in almost every town among members of the civilized tribes. As slaves many came into Spanish homes and the houses of the wealthier natives, and in time their descendants lost their racial identity, so that they are no longer to be distinguished, except by the ethnologist, from the other Christianized Filipinos. Nor can it be said that these curly haired natives are any less intelligent than the run of their countrymen, suggesting that the Negrito's name for denseness is due to insufficient knowledge of what he can do when given an opportunity. Interest in the Negrito strain has been stimulated in recent times by the slogan "Filipinos in face and feeling", of demagogues who for political purposes are desirous of introducing racial dissension among their countrymen. The phrase seems to be applied to those who have the coarser negroid countenance and to discriminate against the finer-featured Chinese half-breed, or "mestizo" to use the local expression. Yet most of these leaders probably had Chinamen among their ancestors.

About A. D. 500, Malays who had been under Hindoo influence came to the Islands. A Sanscrit element appears strongly in the local dialects, and the civilization of ancient India in government, religion and customs affected the Malays, who as sea-rovers had a foundation character a little like the sailor-folk who made early England—adventurous, self-reliant and hardy. The practical control of the home belonging in the Philippines to woman, so different from her lowliness in Asia, reminds one of the advantage in that way that the English women have over their Continental sisters,—due perhaps to the sailor-husband's being so much away that the direction of the household had to fall to the wife.

The latest immigration of Malays, of Mahometans, was still coming, and the proselyting by the indefatigable Arab merchants was going on when the Spanish conquest aroused the opposition which stopped the progress of Islam, first in the north and later, by many years, in Mindanao,—a region to this day nominally Mahometan or "Moro", for the Spaniards always called those of Mahometan religion "Moros" wherever they met them, and tried to treat them as harshly as they had those of their own country whenever they had the power.

The commerce with the south brought copper and tin which had been imported into Borneo from China, porcelain, dishes, gongs, benzoin, colored shawls from India, Chinese cooking-pans, and iron lances and knives famed for their temper,—which were paid for in gold, slaves, wax and a small seashell so much in demand that in Siam it was used for money, and quantities of white cloth.

Besides the Arab merchants, the Philippines had been a trading ground for Chinese possibly since the twelfth century. A geography written by a salt-revenue collector whose district included that of the present Amoy, in the early twelve hundreds, says: "The country of Mayi (believed to be the Philippines—the Tagalogs had an early family whose name read 'Princes of the Land of Mayi') is situated to the north of Poni (Bornei or Borneo). About a thousand families inhabit the banks of a very winding stream, the natives clothe themselves in sheets of cloth resembling bedsheets or cover their bodies with sarongs (the gay-colored, typical garments of the Malays). Scattered through the extensive forests are copper Buddha images, but no one knows how they got there.

"When the (Chinese) merchant ships arrive at this port they anchor in from off an open place which serves as a market, where they trade in the produce of the country. When a ship enters this port, the captain makes presents of white umbrellas (to the chiefs). The merchants are obliged to pay this tribute in order to obtain the good will of these lords."

The exports of Manila then, seven hundred years ago, were yellow wax, cotton, pearls, shells, betel nuts and a cloth which probably was of abaca, (Manila hemp), or piña (pineapple fiber) like the fabrics of now. Imports included porcelain, trade gold, leaden manufactures, glass beads of many colors, iron cooking-pans and iron needles.

The earliest English reference to the Archipelago may have been in Sir John Mandeville's "Adventures of the Countries and Lands that be beyond the Land of Cathay (China)," a XIV century book which passed beyond the ordinary suspicion aroused by travellers' tales and was considered in its time the non plus ultra of Munchausenness. Even at this far distant day men are found maintaining that nothing more magnificently mendacious has ever been perpetrated. Yet in one of the statements—most hilariously received by the Merry England of long ago—we may see, if not technical, a recognizable description of a spicy land of bananas and cocoanuts, possibly the first appearance of the Philippines before the European public:

"In that country belong Apples of good Savour, whereof be more than 100 in one Cluster, and as many in another, and they have great long Leaves and large of 2 Foot long or more. And in that country, and in other countries thereabout, grow many Trees

Digitized by Google

that bear Gylofre-Cloes and Nutmegs and great Nuts of Ind and Cinnamon and many other Spieces''.

In the last year of the XV Century, that time of tremendous activity in discovery and conquest, a prudent Pope, to avoid strife between his remaining adherents, divided the world between Spain and Portugal. He overlooked that the half globes were not to be demarcated by a single line like the map on Mercator's projection which he ruled in two, and the disaffected Dutch and English were likewise absent from his calculations.

An Italian had discovered America for the Spanish sovereign. The next discoverer for Spain was a Portuguese, Magellan. Piqued at not getting the reward which he deemed his services in the Spice Islands deserved, this Portuguese nobleman decided to show his king's rival how to reach those coveted lands from the opposite direction, a route which was permitted to Spain by the letter of the demarcation agreement. Magellan passed the Straits which preserve his name, reached the Philippines and died on one of the smaller islands in a petty local war wherein he sided with the King of Cebu.

With a single ship, their leader dead, and on the sufferance of their Portuguese rivals, these first circumnavigators fared miserably on their way home.

Quite different was the third sailor to follow Magellan (after the Spaniards, de Loaysa and del Cano), Sir Francis Drake, one of the English that had not been considered in halving the earth. In sixteen days, against Magellan's thirty-one, he passed the Straits and was the first commander of an expedition to circle the earth as well as the forerunner of the foes which disturbed Spain's Pacific possessions till transplanted Englishmen finally took them over.

The people of the islands which Magellan added to the Spanish crown were far ahead of the present Igorots, their relatives. They lived in large towns instead of hamlets, had their own writing, whose simplicity showed that it was a high development, and according to the early chronicles there were few, even among the women, who could not write. The likelihood of this widespread accomplishment appears in the commonness of the writing materials, for records were scratched on bamboo sections with one of the giant grass's spines, as may yet be seen among the Mangyans of Mindoro. The richer people wore garments of silk and Indian gauze, used porcelain plates, their jewels were of value and in good taste and they had cannons and fortifications.

The Laws of the Indies of the ancient Gothic Kingdom of Castile, and so providing a town government akin to the English, for Goths and Anglo-Saxons came from the same haunts in the ancient German forests, provided for retaining the Filipinos' local system of law. The religion much resembled that of primitive India, and, if there were human sacrifices, mediaeval Spain had its Inquisition and early New England its witch burnings. Slavery was less harsh than that of the Spanish encomenderos or feudal lords, and one of the earliest Spanish missionaries mentions hearing slaves say, in objection to some command from their masters, ''It is not worth my while.''

An expedition from Mexico, under one Basque, possibly a blonde, like Cortez' companions in the conquest of Mexico who for the most part were fair of complexion, came to Cebu in 1565, and later captured Manila. The Archipelago then was called ''The Isles of the West'', and it continued a part of the Spanish New World till the American colonies became republics in the early part of the XIX Century. The real conqueror of the Philippines was the grandson of the first governor, Salcedo. He was American-born, and the fast friend of the Filipinos, whom he made heirs to his estate in the north. This early American association may come as a surprise to the respectable number who consider that Dewey discovered the Philippines, yet all through their history the Islands have been linked with the New World through which alone could Spain claim them and with which their future, we must recognize, is to be linked.

No mention has been made of the somewhat fanciful belief that the North American Indian is a Malay or of the old Spanish historians' claim that the Malays came from South America. But so good an ethnological authority as Ratzel classes the Filipinos as of the American-Pacific race.

Till some years into the XIX Century, all intercourse which the Philippines had with Europe was through America. The laws made for the Americans were its laws.

Administratively the Philippines were a part of Mexico. There its priests were educated. Through the pious philanthropy of Mexican officials its colleges and charities were endowed. Political ideas came thence, just as did a large number of the more important plants (like coffee, chocolate and maiz) and trees, and many customs. The habit of speech was more Mexican than Castilian. No small part of the so-called Spanish mestizos are of Mexican-Spanish descent. Mexican were many of the early officials, and as Americans they were considered less loyal to Spain than the peninsulars. Such was the reproach against the American archbishop who surrendered Manila to the British.

As Americans the Spanish King joined the Mexicans and the Filipinos in acknowledging their loyalty during the Napoleonic wars and the revolt of the Mexican army officers, who were dissatisfied at the greater favor shown the peninsulars was called an American conspiracy. Until January 1, 1845, the Philippines used the same day as America and were considered in the western hemisphere. The name America may still be seen in old baptismal registers, having been borne by not a few people

To restrict America to the United States the free ideas which came from Mexico were largely the result of the influence of her northern neighbor. Spain's jealousy of England led her to spread the story of the revolt of the North American colonies and to espouse the colonial side with reckless disregard of how her own government compared with that of which the colonists complained. The comparison cost the Castilian crown its overseas possessions, the Philippines last of all but no less through the introduction of ideas which otherwise the customary censorship might have kept out for many more years.

Digitized by Google

Whether Freemasonry actually played the important part in Spanish liberal politics which all the reactionary writers attribute to it, or not, there can be no doubt that during the XIX Century it was the liveliest topic both in Spain and in the Philippines. In 1804 the influence of the Scottish Rite Council at Charleston, South Carolina, spread to Spain, and America came to be denounced equally with England and France, later even to receive greater attention, as a source of the discontent which the conservatives considered due to Masonic teachings.

The development of the hemp trade was due to American initiative. A Plaza Cervantes monument to an American consul (from Massachusetts) of 1834 recalls those days. This was some years before England was represented. There were American commercial houses that took the lead in trade during a period when American capital was more welcome than it is now. The American flag was a commoner sight than the Spanish among the shipping in Manila harbor before the Civil war. America's humanity attracted attention when Commodore Perry sent one of the ships of the Japan Expedition to return a boatload of Philippine Islanders who had been driven to the China coast during a storm.

An American expedition was charting Philippine waters more than half a century earlier than the Coast and Geodetic Survey, and an American ship brought ice, the first to be seen in the Islands, forty years before the Cold Storage plant was built. "The Philippines for the Filipinos" was said nearly three-quarters of a century prior to the "America for the Americans" of the Monroe Doctrine and followed right on the heels of that declaration. And Filipino students went to American to study, to Boston, not much later.

There is said to have been a Filipino sailor, wounded in the war of 1812, who for many years drew a pension from the United States, and Filipinos were so well drilled by the American organizer (General Ward) of the foreign legion (Ever-Victorious army) which brought such fame to Chinese Gordon that the latter leader said the "Manila men" were his best soldiers. So the visit of the battleship fleet and the organization of the Scouts were not the first appearances of Filipinos in American Navy and Army.

The Cavite disturbance of 1872 was combated as an agitation in favor of America, at a time when the United States was considering neither Cavite nor Olongapo for a naval station, but North Borneo. During the stupor which followed the organization of military courts to terrorize the country appeared a translation of Jaegor's Travels, made by the Spanish husband of a lady from Philadelphia, in which the German geographer declared his belief that some day the Philippines would be American and thus make its greatest advancement, as had the former Spanish possession on the Continent which had become part of the Anglo-American republic. This was the book which so interested Dr. Rizal and led to his similar prediction in his La Solidaridad essay, "The Philippines in a Hundred Years."

From Spain, after the restoration of the Bourbons, came the story how the United States and Switzerland were the only nations which recognized the short-lived Spanish republic. The Filipino people, like the President Figueras, were deeply affected "by the mighty voice of the American people hailing with their benediction the advent of a republic," and, to use his words, "rejoiced in the strong bond of union between Spain, which carried to American shores the germs of civilization, and America, which gave Spain by her example the fruits of liberty and democracy". The desire for a Filipino republic patterned after America, and which should be more enduring than Spain's had certainly come into the Philippines before the '80s. The students who went abroad studied its history and those in the Islands eagerly seized every opportunity to learn about the "Anglo-American."

The McKinley tariff bill in its day was almost as much discussed in the Philippines as "Bill Payne" recently, and was appreciated certainly as much by the Filipinos, for the United States had volunteered concessions to sugar which Spain neglected to ask.

Those discontented with the Spanish rule were called "Filibusters", a designation which came from the New World, a corruption of Freebooter, and was originally for partisans of American annexation. Over a year before the battle of Manila Bay the Filipino leaders at Hongkong sent a petition for American intervention through the United States consul general.

Such in outline is the direct relationship of the Philippines past with the country of which it is now a part. The greater part of its customary history is a list of Spanish governors-general with such facts recorded as were believed to contribute to the glory of Spain. The country itself figured little in its own history; so, now that Spain is no longer here, most of it may profitably be discarded.

In the beginning of Spanish rule here troubles with the Chinese, who did the work of practically all the trades, culminated in many massacres of the Mongolians (of course accompanied by looting of their possessions). War, famine and pestilence in the ancient empire made the insecurity of life and property in the Philippines not so great as at home. Politically disaffected (adherents of the displaced native Chinese, or Ming, dynasty) were probably the bulk of the early immigrants, who for the most part came from the Amoy region and were the merchant class rather than coolies.

Spaniards of liberal ideas, too, came to the Islands, deported for political reasons; so that to a restive native population were added revolutionary Chinese and progressive Spanish elements—facts worth noting, for the light they threw on the present agitation. The Filipino of today, politically, is an Oliver Twist who, no matter how many rights he may be granted, is always calling for "more".

The Dutch used to come around to take out in the distant colonies the grudge they owed the home country. The character of these engagements may perhaps best be judged from the celebration, even to this day, of an alleged victory due to a miraculously oppor-

Digitized by Google

tune storm, which prevented the invaders' getting at the Spanish fleet and city. In point, too, is the Spanish military characteristic, which elaborated for Manila a masterly system of successive retreats, and, up to that 13th of August in 1898, when the Spanish standard finally came down from the city, staying behind their walls formed their weakness in warfare.

With the Dutch, the English in war or peace were continually on the watch for Spanish galleons, which carried the only commerce of the Islands with the Spanish peninsula, by way of Mexico. Silver from Mexican mines to pay the expenses of government was the cargo back, and toward Mexico the ships were loaded with silks and products of the Orient.

In 1744 Commodore Ansun's safe return to England had suggested to the British ministry that it might be easy to capture the next treasure ships bound from Acapulco to Manila, but the activity of the French in India prevented the attempt being carried out.

Col. Draper (afterwards Sir Wm. Draper), an officer who had distinguished himself at the siege of Madras in 1759 had devoted part of a period of sick leave to inquiring into the condition of the Spanish settlements in the Philippine Islands; and he had discovered that the defences had been much neglected and that the Spaniards there trusted rather to their remoteness than to their strength for their protection. Upon the commencement of hostilities (Jan. 2, 1762) Col. Draper laid his information before the British ministry and measures were taken accordingly. He was at once sent to India in the man-of-war "Argo," (of 28 guns, Capt. Richard King commanding), with instructions for fitting out an expedition against Manila and with an appointment as commander-in-chief of the troops to be employed. The expedition ultimately consisted of the 79th Regiment, a company of Royal Artillery and miscellaneous bodies which with 630 seamen and 27 Marines from the fleet brought the total of the available field army up to about 2300 men who were embarked in Rear Admiral Cornish's squadron and two East Indiamen. The preparations were begun and completed within 3 weeks. The "Seahorse", (of 20 guns, Capt. Charles Cathcart Grant), was sent in advance to intercept any vessels that might be bound for Manila. A division of the fleet under Commodore Richard Tiddeman sailed July 29, and the rest, with the exception of the Falmouth (60 guns) which was left to convoy an Indiaman, followed under the commander-in-chief. On Aug. 19 the fleet reached Malacca and there watered and took on provisions. On the 27th it sailed again, and on Sept. 23, to the great surprise of the Spaniards, who had not heard of the war, it anchored off Manila.

The ships which took part in the expedition were:

Norfolk 74, Rear Admiral Samuel Cornish, Capt. Richard Kempenfelt.
Elizabeth 64, Commodore Tiddeman, Capt. Isaac Florimand Ourry.
Lenox 74, Capt. Robt. Jocelyn.
Grafton 68, Capt. Hyde Parker.
Weymouth 60, Capt. Richard Collins.
America 60, Capt. Saint Pitchford.
Panther 60, Commander Geo. Onorry (acting for Capt. Wm. Newsom).
Falmouth 50, Capt. Wm. Brenton.
Argo 28, Capt. Richard King.
Seahorse 20, Capt. Charles Cathcart Grant.
Seaford 20, Capt. John Peighin.
Southsea Castle, store-ship.

On the 24th the town was summoned to surrender, but without result, and in the afternoon, under cover of the Argo, Seahorse and Seaford, some troops were landed in spite of a heavy surf which caused much loss of and damage to material. The boats on this occasion were under the direction of Captain Hyde, Parker, Richard Kempenfelt and Wm. Brenton. There was but slight opposition. The rest of the troops and the Marines were disembarked on the 25th, and on the 26th a brigade of seamen, under Captains Colton, Pitchford and Ourry, reinforced them. The following day batteries were erected and opened fire, and on the 29th the Elizabeth and Falmouth were ordered to cooperate as best they could with the army by enfilading the enemy's troops. By Oct. 5 a practicable breach had been made in the work. Early in the morning of that day this was stormed with success and the government officers were driven to the citadel, which they presently surrendered at discretion. Not only Manila, but with it also Luzon and all the Spanish islands were handed over by the terms of the capitulation. It was arranged that Manila should be ransomed for $4,000,000 to save it from pillage. The conquest together with most of the prize money was handed over to the East India Company.

The operations before Manila were less costly than might have been expected. The Army loss was 115 killed, drowned and wounded, and the Navy, 35, only one navy officer was killed, Lieut. Porter, but Comm. Tiddeman was accidentally drowned on the day of the surrender. In reward Admiral Cornish was made a baronet and General Draper a Knight of the Bath. The colors taken at Manila were hung in the chapel of King's College, Cambridge, of which Draper had been a member.

In Jan. 1798, the British frigates Sibylle 38, Capt. Edward Cook, and Fox 32, Capt. Puteney Malcolm, entered the bay of Manila, disguised as French frigates and succeeded in capturing seven boats. On the 22nd they attacked the Spanish fort of Zamboanga in the Philippines, but after sharp actions were repulsed, with the loss of 4 killed and 15 wounded. Visiting Pullock Harbour on the 31st 2 seamen were killed by the natives and 9 carried off. The latter were afterwards restored.

The memory of the battle was kept alive in the navy by the British warship Manila 36, Capt. John Joyce, which on Jan. 28, 1812, was wrecked on Haak Sand, Texel.

During the two years which England held Manila there was carried on a trade with British India which awakened needs for outside goods and agitation for displacing the

Digitized by Google

monopoly in commerce that ended in foreign merchants being permitted, in 1809, to locate in Manila.

Five years later, the last galleon went to Mexico, and a like period after came the final and unsuccessful effort to keep out trade and its accompanying modern ideas—the massacre of foreigners other than Spanish.

The governor-general pointed out very sharply that the insects and reptiles which a French naturalist had in alcohol were not responsible for the outbreak of cholera, but the foreign nations desired something more substantial for the loss of their subjects' lives, and many restrictions on trade were accordingly resumed.

A nautical school in which English was taught was established in the '30s. In the early forties Manila had a commercial newspaper, the "Price Current," with an English supplement.

In 1819, the year of the massacre, an American Naval Officer, Lieutenant John White, visited Manila, and some years later he included his impressions in a book called "History of a Voyage to the China Sea." Of Filipino labor he said: "The natives are not inapt in acquiring knowledge, neither do they want industry when efforts are made and inducements displayed to call their powers into action. They are excellent mechanics and artisans, and as horticulturists their superiority over many of the Asiatics is acknowledged."

Other events of present interest prior to the opening of the Suez Canal were the enviable records of Filipino soldiers when Spain aided France in Cochin-China and the natives began to distrust the boasted superiority of the Spanish soldier for they found themselves doing his fighting; the shaking of Filipino belief in the wickedness of disloyalty when their church leaders were sympathizing with the unsuccessful Carlists in Spanish home dissensions, and the liberalizing influence of Spanish republicans who were deported to the Philippines for punishment. About this time a Monsieur Mallat investigated Philippine conditions, for the Spanish government and suggested improvements. His report had a third volume which was circulated only among a few, but it is now known that his recommendations provided for a form of government much similar to the one now established.

The list of insurrections from the earliest days down is long, but they were not general and came mainly from local grievances. The most notable, besides the Mexican officers' revolt already mentioned, was over land troubles.

An interval of liberal rule which followed the opening of the Suez Canal was deceptive, for the letters of influential Filipinos were opened in the mails and the progressive ones thus discovered. An alleged mutiny conveniently broke out in Cavite. The native troops mainly were loyal and under command of Spanish officers gave no quarter to their mutinous comrades in what was rather a massacre than an attack.

Then came military law. Many were shot for conspiracy and other offenses and the Hongkong papers of that day tell revolting stories of inhuman public executions in Manila. Three priests were garroted, but the church refused to recognize their guilt and the people at once acclaimed them as martyrs. One was a wealthy old man, famed for his charity and kind heart, another a leading professor in the University who was inspirer of the native clergy in their efforts for recognition by the church, and the third a case of mistaken identity.

Groups of exiles who had established themselves in Hongkong, London and Paris made these cities centers for Filipino students and many more went to Spain where democratic, English Barcelona was preferred by them to Castilian Madrid. The most notable of the students was José Rizal whose picture is now on the 2-centavo stamp and the two-peso bill. Curiously enough, his ancestry included a XV century revolutionary Chinaman who left a city famed in Chinese history for its resistance to tyranny, an XVIII century Spanish nobleman who was exiled when the liberal Spaniards were said to be pro-English and so disloyal, and apparently, though not proven, as are the other branches, he was of the same Malay family as were the rajahs who ruled Manila when the Spanish first came.

Educated in Madrid, Paris, Berlin Heidelberg, Leipsig and London, he was a genius, the friend of the leading scientists in Europe; oculist, poet, sculptor, naturalist, ethnologist, master of twenty languages, yet modest and unassuming. He attained this all-around distinction through ambition aroused in childhood by tales of Hongkong's famous governor. Sir John Bowring once visited the Philippines and was guest in the home of Rizal's half uncle who was educated in British India and had been friend to the leaders of republican Spain.

Dr. Rizal was more German than Latin in his training and his hopes for a change for his country were through a bloodless revolution like that of England when by education his people should have been prepared for self government.

Aspiring to rival Rizal was a refugee lawyer who had escaped from the Islands without resources and was supported by contributions from his adherents. He admired the French revolution and the bloody features of the Philippine revolution may fairly be charged to his influence. The more radical leader naturally attracted the larger following among young students, but for the mass of the Filipinos Rizal was the only hero and his enemies were always careful to use his name to cover their efforts.

Rizal reprinted an old Spanish history, found in the British Museum, with notes to call attention to how little progress had been made in Spain's three centuries of rule. Then in two novels he gave a vivid picture of the Philippine conditions, with his countrymen's failings as unsparingly treated as were the Spanish officials faults, and he forecasted the future in a way that has made him serviceable as guide to the American administration in its efforts toward achieving representative government here. Even America's coming had been foreseen by this Filipino statesman who, on December 30, 1896

Digitized by Google

on the Luneta, where is now erected a ₱100,000 monument to mark the spot, gave up a life of disinterested and intelligent patriotism such as history seldom has to record. A dozen of his followers of the Liga Filipina (Philippine League), among them a millionaire were shot a fortnight later. But the rival Katipunan, one of the lawyer's disciples whose uprising had cost the innocent Rizal his life, sold out and the leaders, with a part of the money, went to Hongkong.

After the battle of Manila Bay, Aguinaldo landed at Cavite by American permission, was allowed to help himself to guns and organized a force which did good service in hemming the Spaniards in Manila. The money he and his followers had received proved not to have been used personally but was on hand for raising the army. A provisional government was organized near American lines and during the vacillation of American policy a Philippine republic of a sort was established, more representative on paper than in fact. Really it was a disguised military dictatorship, with little security of life or property for those not submissive to its chiefs.

Inspired and encouraged by Americans whose low opinion of their country's justice was hardly warranted in view of the leniency with which it regarded their seditious efforts, a rupture came between the United States troops and their former Filipino allies. The subsequent campaign was educative. Maneuvers were on the offensive, no hiding behind walls, and no place seemed secure no matter how remote. The soldiers paid for their supplies, they made no war on women, cared for Filipino wounded and buried Filipino dead. Hardly was a town captured when it had a school opened, with soldier teachers, and a measure of local government with its temporary discomfort was a decided step toward humaner methods and the barbarities Filipinos perpetrated because they had been accustomed to savage warfare, brought such modified retaliation that they speedily changed to more modern ways.

One Filipino general, desirous to save his country a destructive war, wanted to stake its fortunes on a single pitched battle, but he was assassinated and his murderer went unpunished. This glaring instance of the Malolos (Aguinaldo) government's inefficiency led to wholesale desertions and widespread disaffection. Soon the provisional president whose main concern had been cane and whistle badges of rank was a fugitive telling of how his loyal companions would be rewarded by European trips when success came. Then he was captured, some have said, by his own connivance. Certainly his guards were more needed then to save him from the fury of his now undeceived countrymen than to prevent escape. Yet in the succeeding year Ex-President Aguinaldo became a most dignified character, devoting himself to agriculture and setting an example of industry in repairing the waste of war.

American institutions have come into the Islands despite the opposition of colonial experts who recognized inevitable danger to their rule when their less fortunate subjects should contrast colonial conditions with self government. The predicted failure of American methods has been instead a decided change for the better in surrounding countries who are imitating the innovation. Of the criticisms so frequently heard few bear examination. The many convictions of American officials prove a high standard. The constant denunciation of the native press would only be permitted in a really free country. Nowhere is resort to arms heard except from criminals, for infamous crimes, who have fled the country. Filipinos have aided the government in putting down murder, pillage, rapine and extortion formerly practiced in the name of patriotism by lawless bands. The English spoken is becoming their natural tongue, different from the pedantic phraseology of Japan and the broken "pidgin" of Hongkong.

This sketch of Philippine history has purposely avoided conventional lines and seeks to give the business man and tourist a sympathetic acquaintance with a country whose masses are not repelling American influence or institutions and whose classes are perhaps not so anxious as local political conditions make it convenient to appear, to sever bands which in the short space of a score of years have brought peace, progress, and prosperity never before known in these "far off Eden isles."

Digitized by Google

CALENDAR FOR 1921

JANUARY

SUN.	...	2	9	16	23	30
MON.	...	3	10	17	24	31
TUES.	...	4	11	18	25	...
WED.	...	5	12	19	26	...
THURS.	...	6	13	20	27	...
FRI.	...	7	14	21	28	...
SAT.	1	8	15	22	29	...

FEBRUARY

SUN.	...	6	13	20	27	...
MON.	...	7	14	21	28	...
TUES.	1	8	15	22	...	...
WED.	2	9	16	23	...	...
THURS.	3	10	17	24	...	...
FRI.	4	11	18	25	...	...
SAT.	5	12	19	26	...	...

MARCH

SUN.	...	...	6	13	20	27
MON.	...	...	7	14	21	28
TUES.	...	1	8	15	22	29
WED.	...	2	9	16	23	30
THURS.	...	3	10	17	24	31
FRI.	...	4	11	18	25	...
SAT.	...	5	12	19	26	...

APRIL

SUN.	...	3	10	17	24	...
MON.	...	4	11	18	25	...
TUES.	...	5	12	19	26	...
WED.	...	6	13	20	27	...
THURS.	...	7	14	21	28	...
FRI.	1	8	15	22	29	...
SAT.	2	9	16	23	30	...

MAY

SUN.	1	8	15	22	29	...
MON.	2	9	16	23	30	...
TUES.	3	10	17	24	31	...
WED.	4	11	18	25	...	...
THURS.	5	12	19	26	..	...
FRI.	6	13	20	27	...	...
SAT.	7	14	21	28	...	...

JUNE

SUN.	...	5	12	19	26	...
MON.	...	6	13	20	27	...
TUES.	...	7	14	21	28	...
WED.	1	8	15	22	29	...
THURS.	2	9	16	23	30	...
FRI.	3	10	17	24	...	...
SAT.	4	11	18	25	...	...

JULY

SUN.	...	3	10	17	24	31
MON.	...	4	11	18	25	...
TUES.	...	5	12	19	26	...
WED.	...	6	13	20	27	...
THURS.	...	7	14	21	28	...
FRI.	1	8	15	22	29	...
SAT.	2	9	16	23	30	...

AUGUST

SUN.	...	7	14	21	28	...
MON.	1	8	15	22	29	...
TUES.	2	9	16	23	30	...
WED.	3	10	17	24	31	...
THURS.	4	11	18	25	...	...
FRI.	5	12	19	26	...	...
SAT.	6	13	20	27	...	...

SEPTEMBER

SUN.	...	4	11	18	25	...
MON.	...	5	12	19	26	...
TUES.	...	6	13	20	27	...
WED.	...	7	14	21	28	...
THURS.	1	8	15	22	29	...
FRI.	2	9	16	23	30	...
SAT.	3	10	17	24	...	...

OCTOBER

SUN.	...	2	9	16	23	30
MON.	...	3	10	17	24	31
TUES.	...	4	11	18	25	...
WED.	...	5	12	19	26	...
THURS.	...	6	13	20	27	...
FRI.	...	7	14	21	28	...
SAT.	1	8	15	22	29	...

NOVEMBER

SUN.	...	6	13	20	27	...
MON.	...	7	14	21	28	...
TUES.	1	8	15	22	29	...
WED.	2	9	16	23	30	...
THURS.	3	10	17	24	...	...
FRI.	4	11	18	25	...	...
SAT.	5	12	19	26	...	...

DECEMBER

SUN.	...	4	11	18	25	...
MON.	...	5	12	19	26	...
TUES.	...	6	13	20	27	...
WED.	...	7	14	21	28	...
THURS.	1	8	15	22	29	...
FRI.	2	9	16	23	30	...
SAT.	3	10	17	24	31	...

LEGAL AND BANK HOLIDAYS

Jan. 1 - - - New Year's Day
Feb. 22 - Washington's Birthday
March 31 - - Holy Thursday
April 1 - - - - Good Friday
May 2 - - - - - Labor Day
May 30 - - - - Memorial Day
July 4 - - - Independence Day
Aug. 13 - - - - Occupation Day
Oct. 31 - - Filipino Flag Day
Nov. 24 - - - Thanksgiving Day
Dec. 25 - - - - Christmas Day
Dec. 30 - - - - - - Rizal Day

The Saturday following Good Friday and December 31st are usually declared Legal Holidays by the Governor General

Digitized by Google

Digitized by Google

How To Use This Directory

ROSENSTOCK'S DIRECTORY is divided into *FOUR SECTIONS*. Give this a few minutes of your time now, and save yourself time and annoyance when you are in a hurry to find desired information.

The Directory is compiled with a view to making its information easily accessible to all.

The Four Sections are:

Miscellaneous Section—See Index to this Section on page III in front of the book. This is the only section having an index. This Section contains all the Government and Miscellaneous information and it is printed on yellow paper. The Index is printed on page III on white paper in the front of the book. Locate this Index and you will be able to find any table or list you desire instantly.

Alphabetical List of Firm Names—This list contains *only* names of Firms and Professionals. The list is compiled and arranged alphabetically and a Firm Name can be found as easily as a word in a dictionary. Individual Names will be found under each Firm Name, but the Individual Names are not mixed up with the Firm Names in this Section, as far as alphabetical arrangement is concerned. If you want to find the name and address of an individual, don't use the Firm Names Section, unless you know the firm with which the individual is connected.

Classified List—The classified List is a Business Directory of Local Merchants. This list is arranged under *Business Headings*, and these *Headings* are arranged in alphabetical order. In using this Section, first find the *Heading* you want, which you will find in alphabetical order. After you find your *Heading*, then you will find under same, a list of local merchants dealing in that specific trade or profession.

Alphabetical List of Local Residents—This is the Section where all Individual Names will be found in alphabetical order, same arrangement as is used in Dictionaries.

Firm Names will not be found in this Section.

REMEMBER THIS

Miscellaneous Information—is found in *Miscellaneous Section*, Index of which will be found in front of book on page III near Title page.

For *Firm Names* and Professional Men, look in the *Alphabetical List of Firm Names*, page 409.

For *Business Headings*, look in the *Classified Section*, page 581 and then find the particular Heading you want first.

For *Individual Names*, look in the *Alphabetical List of Local Residents* page 693, where you will find the name in alphabetical order.

Simple and *Easy*, when you *Know How*.

Use Rosenstock's Manila City Directory for Local information.

It is impossible to compile and print a book of this size without errors, and we ask our friends to call our attention to any error or omission encountered to prevent same error in future editions of the Directory.

THE PUBLISHERS.

Digitized by Google

ROSENSTOCK'S

STREET DIRECTORY

OF THE

CITY OF MANILA

1921

Digitized by Google

CALENDAR FOR 1921

JANUARY

SUN.	...	2	9	16	23	30
MON.	...	3	10	17	24	31
TUES.	...	4	11	18	25	...
WED.	...	5	12	19	26	...
THURS.	...	6	13	20	27	...
FRI.	...	7	14	21	28	...
SAT.	1	8	15	22	29	...

FEBRUARY

SUN.	...	6	13	20	27	...
MON.	...	7	14	21	28	...
TUES.	1	8	15	22	...	...
WED.	2	9	16	23	...	...
THURS.	3	10	17	24	...	...
FRI.	4	11	18	25	...	...
SAT.	5	12	19	26	...	...

MARCH

SUN.	...	...	6	13	20	27
MON.	...	...	7	14	21	28
TUES.	...	1	8	15	22	29
WED.	...	2	9	16	23	30
THURS.	...	3	10	17	24	31
FRI.	...	4	11	18	25	...
SAT.	...	5	12	19	26	...

APRIL

SUN.	...	3	10	17	24	...
MON.	...	4	11	18	25	...
TUES.	...	5	12	19	26	...
WED.	...	6	13	20	27	...
THURS.	...	7	14	21	28	...
FRI.	1	8	15	22	29	...
SAT.	2	9	16	23	30	...

MAY

SUN.	1	8	15	22	29	...
MON.	2	9	16	23	30	...
TUES.	3	10	17	24	31	...
WED.	4	11	18	25	...	...
THURS.	5	12	19	26	..	...
FRI.	6	13	20	27	...	...
SAT.	7	14	21	28	...	...

JUNE

SUN.	...	5	12	19	26	...
MON.	...	6	13	20	27	...
TUES.	...	7	14	21	28	...
WED.	1	8	15	22	29	...
THURS.	2	9	16	23	30	...
FRI.	3	10	17	24	...	...
SAT.	4	11	18	25	...	...

JULY

SUN.	...	3	10	17	24	31
MON.	...	4	11	18	25	...
TUES.	...	5	12	19	26	...
WED.	...	6	13	20	27	...
THURS.	...	7	14	21	28	...
FRI.	1	8	15	22	29	...
SAT.	2	9	16	23	30	...

AUGUST

SUN.	...	7	14	21	28	...
MON.	1	8	15	22	29	...
TUES.	2	9	16	23	30	...
WED.	3	10	17	24	31	...
THURS.	4	11	18	25	...	...
FRI.	5	12	19	26	...	...
SAT.	6	13	20	27	...	...

SEPTEMBER

SUN.	...	4	11	18	25	...
MON.	...	5	12	19	26	...
TUES.	...	6	13	20	27	...
WED.	...	7	14	21	28	...
THURS.	1	8	15	22	29	...
FRI.	2	9	16	23	30	...
SAT.	3	10	17	24	...	...

OCTOBER

SUN.	...	2	9	16	23	30
MON.	...	3	10	17	24	31
TUES.	...	4	11	18	25	...
WED.	...	5	12	19	26	...
THURS.	...	6	13	20	27	...
FRI.	...	7	14	21	28	...
SAT.	1	8	15	22	29	...

NOVEMBER

SUN.	...	6	13	20	27	...
MON.	...	7	14	21	28	...
TUES.	1	8	15	22	29	...
WED.	2	9	16	23	30	...
THURS.	3	10	17	24	...	...
FRI.	4	11	18	25	...	...
SAT.	5	12	19	26	...	...

DECEMBER

SUN.	...	4	11	18	25	...
MON.	...	5	12	19	26	...
TUES.	..	6	13	20	27	...
WED.	...	7	14	21	28	...
THURS.	1	8	15	22	29	...
FRI.	2	9	16	23	30	...
SAT.	3	10	17	24	31	...

LEGAL AND BANK HOLIDAYS

Jan. 1 - - - New Year's Day
Feb. 22 - Washington's Birthday
March 29 - - Holy Thursday
April 1 - - - - Good Friday
May 2 - - - - - Labor Day
May 30 - - - - Memorial Day
July 4 - - - Independence Day
Aug. 13 - - - - Occupation Day
Oct. 31 - - Filipino Flag Day
Nov. 24 - - - Thanksgiving Day
Dec. 25 - - - - Christmas Day
Dec. 30 - - - - - Rizal Day

The Saturday following Good Friday and December 31st are usually declared Legal Holidays by the Governor General

Digitized by Google

ROSENSTOCK'S

STREET DIRECTORY

FOR THE

CITY OF MANILA

* Not yet opened
† Only portion opened
‡ Including part not yet opened
** Private street

Corrected to August 1920

STREET	DISTRICT	FROM	TO
*1st Street	Port	Muelle de Codo	Railroad Street.
†2nd Street	Port	Muelle de Codo	Railroad Street.
*3rd Street	Port	Tacoma Street	Railroad Street.
*4th Street	Port	Tacoma Street	7th Street.
*5th Street	Port	Tacoma Street	Omaha Stret.
*6th Street	Port	Muelle Tacoma	7th Street.
*7th Street	Port	Chicago Street	Railroad Street.
8th Street	Port	Chicago Street	Railroad Street.
*9th Street	Port	Chicago Street	Railroad Street.
*10th Street	Port	Chicago Street	Railroad Street.
*11th Street	Port	Muelle San Francisco	Railroad Street.
12th Street	Port	Muelle San Francisco	A. Bonifacio.
†13th Street	Port	Muelle San Francisco	Railroad Street.
†14th Street	Port	Muelle San Francisco	Railroad Street.
†15th Street	Port	Muelle San Francisco	Railroad Street.
16th Street	Port	Muelle San Francisco	A. Bonifacio
†17th Street	Port	Muelle San Francisco	Railroad Street.
*18th Street	Port	Muelle San Francisco	Railroad Street.
*19th Street	Port	Muelle San Francisco	Railroad Street.
†20th Street	Port	Muelle San Francisco	A. Bonifacio
†21st Street	Port	Muelle San Francisco	Railroad Street.
†22nd Street	Port	Muelle San Francisco	Railroad Street.
*23rd Street	Port	Muelle San Francisco	Railroad Street.
†24th Street	Port	Muelle San Francisco	Railroad Street.
25th Street	Port	Muelle San Francisco	A. Bonifacio
*Abella	Malate	Carolina	Dewey Boulevard.
A. Bonifacio	Intramuros	Pasig River	P. Burgos.
*Abra	Tondo, Santa Cruz	Juan Luna	Avenida Rizal.
Abreu	San Miguel	San Rafael	Southwesterly
Abreu, Callejon	San Miguel	Calle Abreu	Northerly
Acacia	San Miguel	Novaliches	Sanchez Barcaistegui
Aceite	Sampaloc	Nagtahan	Estero Valencia
Aceyteros	San Nicolas	Barcelona	Ylaya
*Acle	Tondo	Tayuman	Zambales
*Adriano	Pandacan and Paco	Dewey Boulevard	Pasig River
Aduana	Intramuros	A. Bonifacio	Solana
Aeta	Tondo	Estero de Vitas	Franco
A. Flores	Ermita	M. H. del Pilar	Nebraska

Digitized by Google

STREET	DISTRICT	FROM	TO
Agno	Malate	San Andres	Southerly
Aguado	San Miguel	Aviles	Arlegui
Aguarin, Callejon	Santa Cruz	Avenida Rizal	Andalucia
**Agueda, Callejon	Malate	M. H. del Pilar	Carolina
Aguila, Callejon	Tondo	Santa Maria	Sande
Aguilar	Binondo and Tondo	Luzon	Tronqued
Alcaiceria	San Nicolas	San Fernando	Jaboneros
**Aldecoa	Malate	M. H. del Pilar	Cavite Boulevard
Alejandro Farnesio	Quiapo	Arlegui	Castillejos
Alejandro VI	Sampaloc	Legarda	Lepanto
Alfaro	Paco	Leroy	Paz
†Algeciras	Sampaloc	Dimas Alang	Santa Mesa
Alhambra	Ermita	San Luis	Arquiza
Almacenes	Intramuros	Maestranza	Cabildo
Almanza	Santa Cruz	Ronquillo	Azcarraga
Almeda	Tondo	Estero Magdalena	Antipolo
Alonso	Malate	A. Mabini	Nebraska
Alonso Velasquez	San Nicolas	Camba	Angñgalo
Altura	Sampaloc	Santa Mesa	Sosiego
Alvarado	Binondo	Estero de la Reina	Northerly
Alvarez	Santa Cruz	Mangahan	San Lazaro Estero
A. Mabini	Ermita and Malate	San Luis	Vito Cruz
Amadeo	Paco	Connor	Ulilang Cauayan
Amador de Arriaran	San Nicolas	Asuncion	Camba
Amarlanhagui	Tondo	Velasquez	Sande
Ambrosio Pascual, Callejon	Santa Cruz	Estero San Lazaro	Mangahan
Anacleto, Callejon	Santa Cruz	Lope de Vega	Alvarez
Anacleto, Callejon	Santa Cruz	Tayuman	Antipolo
Anda	Intramuros	Santa Lucia	P. Burgos
‡Andalucia	Santa Cruz, Sampaloc	Azcarraga	Governor Forbes
Andrade	Santa Cruz	Antipolo	Northerly
Angñgaló, Callejon	San Nicolas, Tondo	Del Pan	Lakandula
**Angustias,	Tondo	Pavia	Fajardo
Anak ñg Bayan	Malate	Dart	San Andres
†Antipolo	Tondo, Santa Cruz	Batangas	G. Tuason
Antonio Hurtado	San Nicolas	Comercio	Tabora
Antonio P. Casal	San Miguel	General Solano	Novaliches
Antonio Rivera	Tondo	Azcarraga	Tayuman
*Aragon	Sampaloc	Gov. Forbes	Trabajo
Aranga	Sampaloc	Reten easterly	Estero Alix
*Arcilla, Callejon	Pandacan	Narciso	Fraternidad
Arkansas	Ermita	Florida	Nebraska
Arlante	Santa Ana	Tejeron	Suter
Arlegui	Quiapo, San Miguel	Regidor	E. Mendiola
†Arqueros	Tondo	Prudencia	Dagupan
Arquiza	Ermita	Nebraska	Manila Bay
Arroceros	Ermita	Plaza Lawton	General Luna
Arturo, Callejon	Ermita	Plaza Fergusson	Northerly
Arzobispo	Intramuros	Real	Santa Clara
Asuncion	San Nicolas, Tondo	San Fernando	Manila Bay
‡Atlanta	Port District	Seventh	Seventeenth Street
‡Avenida Rizal	Santa Cruz, Tondo	Echague	City Limits
Aviles	San Miguel	San Miguel Church	Rotonda
‡Ayala Boulevard	Ermita	Ayala Bridge	General Luna
Azcarraga	Binondo, Tondo, San Nicolas, Sta. Cruz, Quiapo, San Miguel and Sampaloc	Manila Bay	Santa Mesa Circle

Digitized by Google

STREET	DISTRICT	FROM	TO
Azucena	Santa Ana	Lamayan	Panaderos
Bacood	Santa Mesa	Pasig River	Lubiran
Bahama	Santa Cruz	Ongpin	Teodora Alonso
Balagtas, Callejon	Pandacan	Pandacan	Easterly
*Balaguer	Sampaloc	Dimas Alang	Elias
*Balaya, Callejon	Tondo	Prudencia	Dagupan
*Balingkit	Malate	Leveriza	Pennsylvania
*Balintawak	Tondo	Estero Palomar	Morong
Balmes	Quiapo	Arlegui	San Miguel Estero
*Baltazar	Tondo	Velasquez	Sande
Bambang	Santa Cruz and Tondo	De los Reyes	Andalucia
Bambu Seribu, Cjon.	Santa Cruz	Estero San Lazaro	Mangahan
*Banal	Tondo	Juan Luna	Avenida Rizal
Bangkaw, Callejon	Binondó	Rosario	Southwesterly
Bankusay	Tondo	Moriones	Northerly
Banquero (Muelle)	Santa Cruz	Escolta	Pasig River
*Banting	Santa Ana	Tejeron	N. E.
Barbosa	Quiapo	Globo de Oro	Escaldo
Barcelona	San Nicolas	Muelle de la Industria	Aceyteros
Barraca	San Nicolas	Plaza del Conde	Dasmariñas
Basco	Intramuros	Santa Potenciana	Victoria
*Basilio, Callejon	Sampaloc	Retiro	P. Florentino
†Batangas	Santa Cruz and Tondo	Juan Luna	Felix Huertas
Bazan	Quiapo	Echague	Pasig River
Beata	Pandacan	Caingin	Isidro Certeza
Beaterio	Intramuros	San Juan de Letran	Santa Lucia
*Becerra	Sampaloc	Dimas Alang	Elias
†Begonia	Santa Ana	Lamayan	Panaderos
Belen	Paco	Paco Circle	Dart
Benavides	Binondo and Tondo	Salazar	Estado
Bermuda	Santa Cruz	Ongpin	Ezpeleta
Bilbao	Tondo	Zaragoza	Lakandula
Bilibid Viejo	Quiapo	Plaza del Carmen	Evangelista
Blumentritt	Santa Cruz	Avenida Rizal	Cementerio del Norte
Bodegas, Callejon	Ermita	Marques de Comillas	Pasig River
Bontoc	Tondo	Juan Luna	Avenida Rizal
Bonus, Callejon	Pandacan	Narciso	Fraternidad
†Boston	Port District	10th Street	25th Street
Brillantes, Callejon	Sampaloc	Lavanderos	G. Tuason
Brixton Hill	Sampaloc	Sosiego	City Limits
Buenavista	Sampaloc	Santa Mesa	San Juan River
Buenos Aires	Sampaloc	Manga Avenue	Railroad track
*Bugallon	Tondo and Sta. Cruz	Juan Luna	Antipolo
†Bukaneg	Tondo	Juan Luna	Dagupan
*Bulacan	Tondo	Juan Luna	Avenida Rizal
Bulgarin, Callejon	Santa Cruz	Avenida Rizal	Andalucia
*Bulong	Pandacan and Paco	Dewey Boulevard	Central
Bustillos	Sampaloc	Legarda	San Anton
Bustos	Santa Cruz	Plaza Santa Cruz	Avenida Rizal
Caballeros	San Nicolas	Jaboneros	Clavel
Cabezas	Tondo	Prudencia	Dagupan
Cabildo	Intramuros	Muralla	Almacenes
Cabral	Ermita	Concepcion	San Marcelino
Cahilom	Pandacan	Caingin	Zulueta
Caingin	Pandacan	Hilom	Cahilom
Calamba	Sampaloc, Rizal Park	Antipolo	Easterly
Calderon	Santa Ana	Herran	Estero Santa Clara
Calero	Santa Cruz	Azcarraga	Soler
California	Ermita	Taft Avenue	Dart

Digitized by Google

STREET	DISTRICT	FROM	TO
‡Caloocan	Tondo	Narra	City Limits
†Camarines	Santa Cruz and Tondo	Juan Luna	Felix Huertas
Camba	San Nicolas	San Fernando	Azcarraga
*Camelia	Paco and Pandacan	Dewey Boulevard	E. Mendiola extension
‡Canonigo	Paco	Manuel	Plaza Dilao
Carcer, Callejon	Quiapo	B. Hidalgo	Del Carmen
Caridad, Callejon de la	Santa Cruz	Evangelista	Palma
Carmen, Callejon	(See del Carmen)	.....	.....
Carolina	Malate	Remedios	Estero Maytubig
Carrasco, Callejon	Binondo	Plaza Calderon de la Barca	Estero Binondo
Carriedo	Santa Cruz	Plaza Goiti	Plaza Miranda
Carvajal, Callejon	Binondo	Rosario	T. Pinpin
Casal	Santa Ana	Tejeron	Havana
*Casañas	Sampaloc, Rizal Park	Calamba	P. Florentino
Castañeda, Callejon	Santa Cruz	Avenida Rizal	Andalucia
Castillejos	Quiapo	Duque de Alba	A. Farnesio
*Castro	Malate	Leveriza	Taft
†Cataluña	Sampaloc	Andalucia	Lepanto
†Cavite	Tondo, Santa Cruz	Juan Luna	Isagani
Cavite Boulevard	Ermita, Malate	25th Street	Estero Maytubig
*Celia	Paco	Estero de Paco	Estero de Ganado
Cementerio	Pandacan	Jesus	Pasig River
Central	Pandacan	Narciso	Estero Pandacan
Cepica	Santa Cruz	Isla de Romero	Orozco
†Chicago	Port District	6th Street	25th Street
Churruca	Ermita	San Luis	Isaac Peral
Clavel	San Nicolas	Santo Cristo	Angüngalo
Claveria	Binondo	Gandara	Poblete
Colgante	Ermita	P. Burgos	Colgante Bridge
Colon	Ermita	Concepcion	Southerly
Colorado	Ermita and Malate	Padre Faura	San Andres
Comandante	Santa Cruz	Evangelista	Calero
Comercio	San Nicolas	Santo Cristo	Estero de Binondo
Concepcion	Ermita	P. Burgos	Marques de Comillas
Concha	Tondo	Juan Luna	Manila Bay
Concordia, Callejon	Paco	Gutierrez	Railroad Track
Conde, Callejon	Quiapo	Bilibid Viejo	Southerly
Condesa	Binondo	Plaza Calderon de la Barca	T. Pinpin
Connor, Callejon	Paco	Paz	Amadeo
Conrado Lerma	Sampaloc	Andalucia	Quintin Salas
†Constancia	Sampaloc	Pasig River	Dimas-Alang
Coral	Tondo	Manila Bay	Canal de la Reina
Corazon de Jesus	Malate	Herran	Singalong
*Corbin	Ermita	Gral. Luna	Taft
Corcuera	Tondo	Velasquez	Canal de la Reina
Cordeleria	Santa Mesa	Pasig River	Valenzuela
Cortabitarte	Malate	Manila Bay	Carolina
Cortada	Ermita	San Luis	A. Flores
*Craig	Sampaloc, Rizal Park	Dimas-Alang	Lealtad
Crisostomo, Callejon	Sampaloc, Rizal Park	Retiro	Dapitan
Cristobal	Paco	Ulilang Cauayan	Estero Santibañes
Cuarteles	Ermita	Manila Bay	M. H. del Pilar
Cubosing, Callejon	Santa Cruz	Estero San Lazaro	Mangahan
*Cuesta, Calle	Santa Cruz, Tondo	Antipolo	Matandang Sora
Cuevas	Paco	Paz	Ulilang Cauayan
Dadivas	Binondo	Reina Regente	Alvarado
‡Dagupan	Tondo	Azcarraga	Vizcaya

Digitized by Google

STREET	DISTRICT	FROM	TO
*Dagonoy	Malate	Estero de Maytubig	Pennsylvania
Dakota	Ermita, Malate	Padre Faura	Estero Maytubig
†Dandan	Tondo	Velasquez	Sande
‡Dapitan	Sampaloc, Rizal Park	Andalucia	City Boundary
Dart	Paco and Malate	Belen	Cavite R. R.
Dasmariñas	Binondo	Custom House	T. Pinpin
Daulat, Callejon	Santa Cruz	Avenida Rizal	Andalucia
David	Binondo	T. Pinpin	Pasig River
Del Carmen	Quiapo	Plaza del Carmen	Carcer
Del Carmen, Pasaje	Malate	M. H. del Pilar	Manila Bay
†De los Reyes	Tondo	Batangas	Dizon
Del Pan	San Nicolas	Manila Bay	Muelle de la Industria
Del Paso	Quiapo	Mendoza	Quiapo Estero
Deodato, Callejon	Tondo	Prudencia	Dagupan
†Dewey Boulevard	Malate, Paco, Santa Ana and Pandacan	Manila Bay	Pasig River
Dimas Alang	Sampaloc, Rizal Park	Antipolo	Blumentritt
Divisoria	Ermita	Dakota	Manila Bay
*Dizon	Tondo	Azcarraga	Quiricada
*Doherty	Paco, Pandacan	Plaza Dilao	Pasig River
Dominga	Malate	Vito Cruz	City Limits
Domingo Santiago	Sampaloc	G. Tuason	Buenos Aires
Dominguez Alfonso	Malate	Herran	San Andres
Donada	Malate	Vito Cruz	City Limits
Doroteo Cortes	Intramuros	Arzobispo	Postigo
†Doroteo Jose	Santa Cruz	Estero San Lazaro	Oroquieta
Duque de Alba	Quiapo	Arlegui	Castillejos
Echague	Santa Cruz and San Miguel	Roxas Bridge	Ayala Bridge
†Economia	Sampaloc	Estero Valencia	España
*Eduardo	Paco	Canonigo	Otis
Elcano	San Nicolas	Custom House	Manila Bay
El Dorado	Quiapo	Norzagaray	Quiapo Estero
Elena	Tondo	Ricafort	Moriones
†Elias, Callejon	Sampaloc, Rizal Park	Aragon	Blumentritt
Elizondo	Quiapo	R. Hidalgo	San Miguel Estero
Embarcadero	Santa Ana	Pasig River	Plaza Santa Ana
‡E. Mendiola	San Miguel	Legarda	Pasig River
†Endaya, Callejon	Tondo	Prudencia	Dagupan
**Enriquez	Paco	Dart	Singalong
Escaldo	Quiapo	Regidor	Quiapo Estero
Escinta, Callejon	Santa Cruz	Evangelista	Regidor
Escolta	Binondo	Plaza Moraga	Plaza Santa Cruz
Escuela	Intramuros	Victoria	Recoletos
‡España	Sampaloc	Andalucia	City Limits
Esperanza, Cjon. de la	Santa Cruz	Evangelista	Regidor
Espinosa	San Miguel	Novaliches	Pasig River
Esguerra	Tondo	Velasquez	Sande
Esquivel	Santa Cruz	Avenida Rizal	Andalucia
Estado	Tondo	Magdalena	Benavides
Estero Cegado	Santa Cruz	Echague	Callejon Estrecho
*Estrada	Malate	Estero de Maytubig	Tejeron
Estraude	Binondo	Binondo Estero	Estero de la Reina
Estrecho, Callejon	Santa Cruz	Trinidad	Sales
Estrella Callejon	Binondo	San Agustin Bridge	T. Pinpin
Eustasio Javier	Santa Cruz	O'Donnell	Andalucia
Evangelista	Santa Cruz	Plaza Miranda	Azcarraga
Ezpeleta	Santa Cruz	Misericordia	San Lazaro Estero
Fabie, Callejon	Paco	Herran	Concordia

Digitized by Google

STREET	DISTRICT	FROM	TO
Fabian Reyes	Santa Cruz	Avenida Rizal	Andalucia
Fajardo	Tondo	Sande	Canal de la Reina
*Famy	San Miguel	Arlegui	Legarda
Fé, Callejon de la	Santa Cruz	Evangelista	Regidor
*Feliciano Jocson	Sampaloc	Padre Noval	Gov. Forbes
Felipe de Molina	Santa Cruz	O'Donnell	Andalucia
Felipe II	Binondo	Reina Regente	Santa Elena
Felix Huertas	Santa Cruz	Lope de Vega	Matandang Sora
Felix Roxas	San Felipe Neri	Pasig River	City Limits
Fernandez, Callejon	Santa Cruz	Ongpin	Soler
Figueroa	Paco	Sagat	Estero Concordia
Firmeza	Sampaloc	Trabajo	P. Leoncio
Florante, Callejon	Santa Cruz	Evangelista	Estero de Quiapo
Florida	Ermita	San Luis	Padre Faura
Florida	Malate	Herran	San Andres
Folgueras	San Nicolas, Tondo	Aceyteros	Manila Bay
‡Francisco	Tondo	Velasquez	Franco
‡Franco	Tondo	Moriones	Estero de Vitas
Fraternal	Quiapo	Arlegui	Tuberias
Fraternidad	Pandacan	Hilom	C. de Jesus
Fresco	Malate	M. H. del Pilar	Cavite Boulevard
*Fullon, Callejon	Tondo	Prudencia	Dagupan
Fumadero	San Nicolas	Ylang-Ylang	Santo Cristo
Fundidor	San Nicolas	Lavezares	Santo Cristo
Gabriela	Tondo	Prudencia	Dagupan
*Gabriel Candelaria	Paco	Herran	Concordia
Gabriel de Rivera	San Nicolas	Madrid	Barcelona
*Galicia	Sampaloc	España	Feliciano Jocson
Gandara	Binondo	Rosario	Soler
Gardenia	Sampaloc	G. Tuason	Plaza Gardenia
Gaspar Ramirez	San Nicolas	Camba	Madrid
Gastambide	Sampaloc	Legarda	España
†Gelinos	Sampaloc	Dapitan	Andalucia
General Luis	Santa Cruz	O'Donnell	Andalucia
*General Lukban	Tondo	Juan Luna	City Limits
General Solano	San Miguel	Ayala Bridge	San Miguel Church
*General Trias	Sampaloc	Rotonda	G. Tuason
Georgia	Malate	Herran	San Andres
Germinal	Santa Cruz	Avenida Rizal	Mabolo
Gerona	Tondo	Velasquez	Franco
Globo de Oro	Quiapo	Echague	Estero Quiapo
Gomez	Paco	Visita	Lampasan
Gonzales	Ermita	Gral. Luna	San Marcelino
‡Gov. Forbes	Sampaloc	Tayuman	Legarda
Gral. Luna	Intramuros, Ermita and Paco		
Granate	Quiapo	Santa Clara	City Limits
Grey, Callejon	Ermita	Bilibid Viejo	Northerly
G. Tuason	Sampaloc	Arquiza	A. Flores
Guipit	Sampaloc	Manrique	City Limits
Guirnalda, Callejon	Sampaloc	Legarda	Plaza Guipit
Gunao	Quiapo	Legarda	Lavanderos
Gun Club Lane	Malate	Arlegui	Globo de Oro
Gunfak	Santa Cruz	Herran	Tennessee
Gutierrez	Paco	Avenida Rizal	Andalucia
*Hambar, Callejon	Tondo	Herran	Concordia
Havana	Santa Ana	Prudencia	Dagupan
Helios	Santa Cruz	Calderon	Estero de Santa Clara
‡Herbosa	Tondo	Echague	Pasig River
		Velasquez	Sande

Digitized by Google

STREET	DISTRICT	FROM	TO
Herran	Ermita, Malate, Paco and Santa Ana	M. H. del Pilar	C. Calderon
Hilarion Cruz	Santa Cruz	O'Donnell	Andalucia
Hilom	Pandacan	Fraternidad	Narciso
Hipodromo	Santa Mesa	Santa Mesa	Southeasterly
Hirao	Santa Cruz	Avenida Rizal	Andalucia
‡Honradez	Sampaloc	Gardenia	P. Leoncio
Horatio, Callejon	Santa Cruz	Lico	Bugallon
Hormiga	Binondo	Rosario	Juan Luna
Hospital	Ermita	P. Burgos	Arroceros
*Ibarra	Sampaloc, Rizal Park	Dimas Alang	P. Florentino
*Icaza	San Miguel	Aviles	Pasig River
Ilang-Ilang	(See Ylang-Ylang)		
Ilaya	(See Ylaya)		
Ilvernia, Callejon	Santa Cruz	Sales	Estero Cegado
‡Indiana	Malate	Herran	Maytubig Estero
Industria	Pandacan	Hilom	Jesus
**Inglaterra,	Sampaloc	R. R. Track	Northwesterly
Ingreso	Binondo	Juan Luna	Binondo Estero
Ignacio Morales	Santa Cruz	Avenida Rizal	Andalucia
†I. Mercado	Tondo	Prudencia	Dagupan
Inlet	Ermita	Katigbak Drive	25th Street
Inocencio	Tondo	Velasquez	Estero de Vitas
*Instruccion	Sampaloc, Rizal Park	Dimas Alang	P. Florentino
Insular	Binondo	Oriente	Reina Regente
Inverness	Santa Ana	Tejeron	Northerly
*Ipil	Santa Cruz, Tondo	Dizon	Vizcaya
‡Isaac Peral	Ermita, Paco and Pandacan	Manila Bay	Dewey Boulevard
Isabel	Sampaloc	Legarda	España
Isaias Toribio	Santa Cruz	O'Donnell	Andalucia
Isagani	Santa Cruz, Rizal Park	Antipolo	Blumentritt
†Isidro Certeza	Pandacan	Jesus	Beata
Isla de Romero	Santa Cruz	Echague	Pasig River
Jaboneros	San Nicolas	Del Pan	Estero de Binondo
*Jenaro	Tondo	Velasquez	Velarde
Jesuitas, Cjon. de los	Santa Ana	Herran	Pasig River
Jesus	Pandacan	Estero Pandacan	Pasig River
J. Hugo (Plazuela)	Santa Ana	Lamayan	Havana
Jokson, Callejon	Tondo	Plaza Leon XIII	Folgueras
Jose Basa	Tondo	Prudencia	Dagupan
Jose Corrales	Santa Cruz	O'Donnell	Andalucia
*Josefina	Sampaloc, Rizal Park	Laon Laang	Pi y Margal
Jose Molina	Santa Cruz	Avenida Rizal	Andalucia
Jose Palma	Tondo	Lakandula	Moriones
*Juan Arevalo	Sampaloc	Estero Sampaloc	Algeciras
Juan de Moriones	San Nicolas	Asuncion	Elcano
Juan Luna	Binondo, Tondo	Pasig River	Maypajo Bridge
J. Zamora	Pandacan	Canonigo	Hilom
*Kahanding	Tondo	Estero de Vitas	Tioco
Kalimbas, Callejon	Santa Cruz	Bambang	Alvarez
Kalipulako	Santa Cruz	O'Donnell	Andalucia
Kansas	Ermita, Malate	California	San Andres
Kantabob	Santa Cruz	Avenida Rizal	Andalucia
Kapulong	Tondo	Velasquez	Estero de Vitas
Karabi	Tondo	Magdalena	Westerly
*Karapatan	Sampaloc, Rizal Park	Becerra	Northerly
*Kasilawan	Santa Ana	Herran	Inverness
*Katamanan	Tondo	Tayuman	Almeda

Digitized by Google

STREET	DISTRICT	FROM	TO
Katigbak Drive	Ermita	A. Bonifacio	New Luneta
*Katipunan	Sampaloc	Cordeleria	Barrio of Bacood
*Katok	Paco	Zulueta	Estero Concordia
Katubusan, Callejon	Santa Cruz	Avenida Rizal	Almanza
Kipuja	Santa Cruz	Fernandez	Teodora Alonso
Kolambú	Tondo	Prudencia	Dagupan
Kundiman, Callejon	Sampaloc, Rizal Park	Dimas-Alang	P. Florencio
†Kusang Loob	Santa Cruz	Tayuman	Morong
Labores	Pandacan	Dewey Boulevard	Jesus
Laguna	Tondo, Santa Cruz	Molave	Felix Huertas
Lakandula	Tondo	Plaza Leon XIII	Angñgalo
*Lallana	Tondo	Velasquez	Velarde
Lamayan	Santa Ana	Plazuela J. Hugo	Panaderos
Lampasan	Paco	Gomez	Pandacan Estero
†Langit	Sampaloc	Dapitan	Andalucia
Lanuza	San Nicolas	San Nicolas	Muelle de la Industria
*Laoc Laang	Sampaloc, Rizal Park	Andalucia	City Limits
*Lapidario, Callejon	Sampaloc	Legarda	Lardizabal
Lara	San Nicolas	Camba	Vives
Lardizabal	Sampaloc	Bustillos	Guipit
La Torre	Tondo	Palomar	Estero San Lazaro
Laura	Tondo	Bilbao	Folgueras
Lavanderos	Sampaloc	Manrique	Lipa
Lavezares	San Nicolas	Estero Binondo	Vives
†Lealtad	Sampaloc	Reten	Craig
Legarda	Sampaloc	Tanduay	Rotonda
Legaspi	Intramuros	San Francisco	Beaterio
Leona, Callejon	Malate	M. H. del Pilar	A. Mabini
†Leonor Rivera	Santa Cruz	Antipolo	Bulacan
‡Lepanto	Quiapo and Sampaloc	Limasana	Washington Avenue
Lerma	Tondo	Solis	Northerly
Leroy	Paco	Trece de Agosto	San Gregorio
Leveriza	Malate	San Andres	Malate Park
L. Guerrero	Ermita	San Luis	Divisoria
**Liberña	Ermita	San Marcelino	Easterly
Lico	Tondo, Santa Cruz	Blumentritt	Solis
Ligao, Callejon	San Miguel	Novaliches	San Miguel Estero
Limasana	Quiapo	R. Hidalgo	Lepanto
Linampas, Callejon	Tondo	Prudencia	Dagupan
Lipa	Sampaloc	G. Tuason	Legarda
Loaisa	Binondo	David	Estero de la Reina
Looban	Paco	Isaac Peral	California
Lope de Vega	Santa Cruz	San Lazaro Estero	Andalucia
Lopez Jaena	Paco	Merced	Paco Estero
Lorenzo Chacon	Tondo	Juan Luna	Sande
Lorenzo de la Paz	Pandacan	Beata	Jesus
Loreto	Sampaloc	G. Tuason	Legarda
Lozada, Callejon	Pandacan	Industria	Fraternidad
Lubiran	Santa Mesa	Cordeleria	Bacood
Ludovico, Callejon	Quiapo	Bilibid Viejo	Northerly
*Luengo	Pandacan	Pasig River	Tejeron
Luis Libot, Callejon	Santa Cruz	O'Donnell	Andalucia
Luzon	Tondo	Estero Magdalena	Estero San Lazaro
M. Earnshaw	Sampaloc	San Anton	España
*Mabolo	Santa Cruz	Soler	Ilvernia
Madrid	San Nicolas	M. de la Industria	Aceyteros
Maestranza	Intramuros	Plaza de España	Almacenes
*Magalat	Tondo	Antonio Rivera	Dizon

Digitized by Google

STREET	DISTRICT	FROM	TO
Magallanes	Intramuros	Postigo	Recoletos
Magallanes Drive	Intramuros	Plaza España	Bridge of Spain
Magdalena	Binondo	Estero de la Reina	Alvarez
Magsalin	Tondo	Padre Rada	Southerly
Makahandala	Santa Cruz	O'Donnell	Andalucia
*Makamisa, Callejon	Sampaloc, Rizal Park	Tasio	P. Florencio
Makata, Callejon	Santa Cruz	Lope de Vega	Antipolo
Makiling	Sampaloc, Rizal Park	Dimas Alang	Northeasterly
Malabon	Santa Cruz	Avenida Rizal	Andalucia
*Malong	Tondo	Prudencia	Dagupan
*Malvar	Tondo	Velasquez	Velarde
Manalo, Callejon	Pandacan	Narciso	Estero Pandacan
Manga Avenue	Sampaloc	Santol	Northwesterly
Mangahan	Santa Cruz	Lope de Vega	Tayuman
Manrique	Sampaloc	Legarda	Bustillos
*Manuel	Paco and Pandacan	Estero de Tanque	Dewey Boulevard
*Manuguit	Tondo	Dizon	Vizcaya
Maria Carpena	Quiapo	Bilibid Viejo	Severino
‡Maria Clara	Sampaloc, Rizal Park	Andalucía	City Limits
Maria Payo	Tondo	Santo Cristo	Bilbao
Marques de Comillas	Ermita and Paco	Concepcion	Oregon
Marquina	Binondo	San Vicente	Poblete
Marte	Santa Ana	Herran	Pasig River
Matandang Sora	Tondo	Blumentritt	City Limits
Martinez	Binondo	T. Pinpin	David
Martinez	San Felipe Neri	Felix Roxas	Pasig River
Martin Delgado	Sampaloc	Rotonda	San Juan River
Matapang	Quiapo	Limasana	Azcarraga
Matibay	Tondo	Alburquerque	Northeasterly
Matienza	San Miguel	Aviles	Northwesterly
‡Mayhaligue	Tondo, Santa Cruz	De los Reyes	Mangahan
Maytubig	Malate	Vito Cruz	City Limits
McGregor	Quiapo	Mendoza	Quiapo Estero
Medel	Santa Ana	Herran	Suter
Meisic	Binondo	Juan Luna	Pza. Gral. Lachambre
Mejorada	Tondo	Santa Maria	Estero de la Reina
Melba, Callejon	Santa Cruz	Avenida Rizal	Oroquieta
Melchor Cano	Tondo	Padre Herrera	Lorenzo Chacon
Mendoza	Quiapo	R. Hidalgo	Raon
Merced	Paco	Gral. Luna	Zulueta
Mestizos	San Nicolas	San Fernando	Jaboneros
Metrica, Callejon	Sampaloc, Rizal Park	Dimas Alang	P. Florentino
M. H. del Pilar	Ermita and Malate	P. Burgos	City Limits
M. Hizon	Santa Cruz	Zurbaran	Antipolo
‡Militar	Malate	M. H. del Pilar	Florida
Misericordia	Santa Cruz	Tetuan	Alvarez
Misericordia	Santa Cruz	Tayuman	Morong
Mithi	San Miguel	Novaliches	San Miguel Estero
M. Natividad Callejon	Santa Cruz	Lope de Vega	Antipolo
*Molave	Tondo	Villaruel	Vizcaya
*Morayta	Sampaloc	Azcarraga	España
*Moret	Sampaloc	España	Legarda
Morga	Tondo	Juan Luna	Tondo Beach
Moriones	Tondo	Dagupan	Tondo Beach
*Morong	Tondo	Juan Luna	Avenida Rizal
Muelle Almacenes	Intramuros	Fort Santiago	Magallanes Monument
Muelle Anda	Intramuros	Pasig River	A. Bonifacio
Muelle de Binondo	Binondo and Sta. Cruz	Pasig River	Escolta
Muelle Banquero	Binondo	Jolo Bridge	Pasig River

Digitized by Google

STREET	DISTRICT	FROM	TO
*Muelle de Codo	Port District	Muelle del Rio	Opp. 4th Street
Muelle del Banco Nacional	Binondo	Soda	Estero de la Reina
Muelle Colgante	Ermita	Rear of Ice Plant	
Muelle Divisoria	San Nicolas	Divisoria Market	Jolo Bridge
Muelle Fortin	Intramuros	Bridge of Spain	Post Office
Muelle de la Industria	San Nicolas and Bdo.	Farola	Bridge of Spain
Muelle de Jolo	Binondo	Muelle Binondo	Jolo Bridge
Muelle de Magallanes	Intramuros	Bridge of Spain	Magallanes Monument
Muelle Nagtajan	San Miguel	Nagtajan	Pasig River
Muelle de Paco	Paco	Paco Market	Paco Estero
Muelle de Pandacan	Pandacan	Pza. de Pandacan	Estero de Pandacan
Muelle Pretil	Tondo	Pretil Bridge	Franco
Muelle de Quiapo	Quiapo	Barbosa	Escaldo
Muelle Quinta	Quiapo	Padre Ducos	Colgante Bridge
Muelle de la Reina	Tondo	Moriones	Pretil Bridge
Muelle del Rio	Port District	Muelle de Codo	A. Bonifacio
Muelle San Agustin	Binondo	End of San Agustin	Bridge
Muelle San Francisco	Port District	Muelle Tacoma	25th Street
Muelle San Miguel	San Miguel	Echague	Easterly
Muelle Tacoma	Port District	Tacoma Street	Muelle San Francisco
Muralla	Intramuros	Santa Lucia	Plaza de España
Murillo	Quiapo	Mendoza	Quiapo Estero
*Musa, Callejon	Sampaloc, Rizal Park	Maria Clara	P. Florentino
Nagtahan	Sampaloc	Rotonda	Pasig River
Narciso	Pandacan	Hilom	Jesus
*Narra	Tondo	Tayuman	Vizcaya
Nebraska	Ermita	San Luis	Padre Faura
Nebraska	Malate	Herran	Estero Maytubig
*Nepomuceno	Tondo	Velasquez	Velarde
‡Nicodemus, Callejon	Tondo	Manila Bay	Dagupan
Nicolas Matias	Santa Cruz	Avenida Rizal	Andalucia
Nicolas Zamora	Tondo	Soliman	Manila Bay
Nijaga, Callejon	Tondo	Manila Bay	Sande
Ninfa	Binondo	Juan Luna	Binondo Estero
†Nordica	Santa Cruz	Avenida Rizal	Oroquieta
Norzagaray	Quiapo	Echague	Gunao
Novales, Callejon	Intramuros	Solana	Muralla
Novaliches	San Miguel	Antonio P. Casal	Aviles
Nueva	Binondo	Escolta	Estero de la Reina
Numancia	San Nicolas	San Fernando	Muelle de la Industria
Obando, Callejon	Santa Cruz	Misericordia	Westerly
**Observatorio,	Ermita	Herran	General Hospital
*Ocampo	Tondo	Canal de la Reina	Dagupan
O'Donnell	Santa Cruz	Azcarraga	Alvarez
‡O'Donnell	Santa Cruz	Tayuman	Morong
*Omaha	Port District	Muelle del Rio	7th Street
Ongpin	Binondo, Santa Cruz	Rosario	Pza. Santa Cruz
‡Oregon	Ermita	Taft Avenue	Paco Estero
Oriente	Binondo	Plaza Calderón de la Barca	Nueva
Oroquieta	Santa Cruz	Azcarraga	Chinese Cemetery
Orozco	Santa Cruz	Echague	Padre Ducos
Oscariz	Quiapo	Echague	Pasig River
Osmeña	Sampaloc	España	Legarda
Osorio	Tondo	Velasquez	Velarde
‡Otis	Paco	Canonigo Circle	Doherty
Pablo Carreon	San Nicolas	Camba	San Nicolas Beach
Pacheco	Tondo	Manila Bay	Sande

Digitized by Google

STREET	DISTRICT	FROM	TO
Padre Aguirre	Tondo	Folgueras	Ylaya
Padre Alburquerque	Tondo	Padre Herrera	Padre Rada
Padre Blanco	Santa Cruz	Echague	Regidor
Padre Capitan	Tondo	Ylaya	Padre Alburquerque
Padre Chaves	San Nicolas	Tabora	Folgueras
Padre Ducos	Santa Cruz	Echague	Pasig River
Padre Faura	Ermita	Manila Bay	San Marcelino
Padre Gomez	Santa Cruz	Echague	Raon
Padre Guevara	Sampaloc	Isabel	Estero de Sampaloc
Padre Herrera	Tondo	Tondo Beach	Estero de la Reina
Padre Ortega	Tondo	Plaza Leon XIII	Tondo Beach
Padre Perdigon	Paco	Paz	Plaza Dilao
Padre Rada	Tondo	Juan Luna	Tondo Beach
Padre Rubio (Cjon.)	Sampaloc	Santa Mesa	Northerly
Padre Valderrama	San Nicolas	M. de la Industria	San Nicolas Beach
Pakadua	Santa Cruz	Misericordia	Fernandez
Palacio	Intramuros	P. Burgos	Gral. Luna
Palma	Santa Cruz	R. Hidalgo	P. Paterno
Palmera	Sampaloc	Patato	San Anton
Palomar	Tondo	Azcarraga	Estero Teneria
Palumpong	Pandacan	Jesus	Beata
*Pampanga	Tondo	Juan Luna	Felix Huertas
Panaderos	Santa Ana	Plaza Santa Ana	Pasig River
Pandacan	Pandacan	Jesus	Pasig River
*Pandapira	Tondo	Manila Bay	Sande
Panga, Callejon	Tondo	Bilbao	Folgueras
*Paraiso	Tondo	Velasquez	Velarde
Parian	Intramuros	Parian Gate	Bridge of Spain
Pasage de la Paz	Binondo	Escolta	San Vicente
Pasaje del Carmen	Malate	M. H. del Pilar	Manila Bay
Patato	Sampaloc	Bustillos	San Anton
Pavia	Tondo	Manila Bay	Estero de la Reina
**Payapa, Callejon	Tondo	Banal	Abra
Paz	Paco	Canonigo	Dewey Boulevard
P. Burgos	Ermita	Plaza Lawton	Luneta
Pedro Trinidad	Santa Cruz	Avenida Rizal	Andalucia
Pedroso, Callejon	Sampaloc	Legarda	Lardizabal
Pelaez	Quiapo	Tanduay	Balmes
‡Pennsylvania	Ermita and Malate	Padre Faura	City Limits
Peñafrancia	Paco	Dewey Boulevard	Estero Concordia
Peñalosa	Tondo	Manila Bay	Estero de la Reina
Peñaranda	San Nicolas	San Fernando	Jaboneros
Peñarrubia	San Nicolas	Del Pan	Camba
Pereira	Binondo	Juan Luna	Estero Binondo
Perez	Paco	Isaac Peral	California
†Perla	Tondo	Manila Bay	Dagupan
†P. Florentino	Sampaloc, Rizal Park	Gov. Forbes	City Limits
Piedad	Binondo	Magdalena Estero	San Lazaro Estero
†Pilapil, Callejon	Tondo	Manila Bay	Dagupan
Pilarica, Callejon	Santa Cruz	Misericordia	Northwesterly
†Pingkian	Tondo	Coral	Tayuman
Piña	Sampaloc	Santol	Sosiego
Pio	Santa Cruz	Misericordia	Almanza
Pitong-Gatang	Tondo	Manila Bay	Sande
*Pi y Margal	Sampaloc, Rizal Park	Gov. Forbes	City Limits
*Plata	Tondo	Moriones	Pavia
Platerias	Santa Cruz	Carriedo	P. Paterno
Plazuela J. Hugo	(See J. Hugo)		
*P. Leoncio	Sampaloc, Rizal Park	Dimas Alang	G. Tuason

Digitized by Google

STREET	DISTRICT	FROM	TO
P. Lopez, Callejon	Pandacan	Narciso	Fraternidad
Poblete	Binondo	Marquina	T. Pinpin
P. Paterno	Santa Cruz, Quiapo	Salcedo	Limasana
Porvenir, Callejon del	Santa Cruz	Evangelista	Bilibid Viejo
Postigo	Intramuros	Malecon Drive	Solana
Prensa	San Nicolas	M. de la Industria	Dasmariñas
Progreso	Quiapo	Bilibid Viejo	Azcarraga
Protacio	Santa Cruz	Evangelista	Easterly
Prudencia	Tondo	Moriones	Tayuman
†Pureza	Sampaloc	Algeciras	Pasig River
Quesada	Tondo	Plaza Leon XIII	Pavia
Quezon	Sampaloc	Andalucia	Feliciano Jocson
Quinta (Muelle)	Santa Cruz	Oscariz	Estero de la Reina
†Quintin Salas	Sampaloc	Gastambide	Andalucia
Quiñones	Binondo	T. Pinpin & Carvajal	Estero de la Reina
Quiricada	Tondo, Santa Cruz	De los Reyes	Andalucia
*Quiroga	Sampaloc	Dimas Alang	Aragon
†Railroad Street	Port District	7th Street	25th Street
Raon	Santa Cruz	Ongpin	Bilibid Viejo
Raxabago, Callejon	Tondo	Juan Luna	Westerly
Raxa Matanda	Tondo	Ylaya	Juan Luna
*Raymundo	Paco and Santa Ana	Paco Station	City Limits
Real	Intramuros	A. Bonifacio	Parian Gate
Recoletos	Intramuros	Cabildo	Muralla
Regente, Callejon	Binondo	Sanchez	Northwesterly
Regidor	Santa Cruz, Quiapo	Norzagaray	Soler Estero
Reina, Callejon	Binondo	Reina Regente	Estero de la Reina
Reina Regente	Binondo and Tondo	Maura Bridge	Azcarraga
Remedios	Malate	Singalong	Malate Beach
Renta	Binondo	Juan Luna	Estero Binondo
Reposo	Sampaloc	Valenzuela	Santa Mesa
Requesens	Santa Cruz	Estero San Lazaro	San Lazaro Estero
Reten	Sampaloc	San Anton	Padre Noval
*Retiro	Sampaloc, Rizal Park	Dimas-Alang	City Limits
Revellin	Santa Ana	Herran	Tejeron
Rianzares, Callejon	Sampaloc	Legarda	Lavanderos
Ricafort	Tondo	Santa Maria	Canal de la Reina
**Ricardo A. Reyes	Tondo	Pavia	Fajardo
Riovista	San Miguel	Gral. Solano	Pasig River
Rizal Avenue	Santa Cruz	Echague	Chinese Cemetery
**Robles	Malate	Divisoria	Soldado
Rodriguez Arias	San Miguel	Aviles	Sanchez Barcaistegui
R. Hidalgo	Santa Cruz, Quiapo	Padre Gomez	Plaza del Carmen
Roman	Binondo	Azcarraga	Soler
Romana	Tondo	Velasquez	Manila Bay
Ronquillo	Santa Cruz	Plaza Sta. Cruz	Evangelista
Rosario	Binondo	Plaza Moraga	Ongpin
Rosendo Simon	Tondo	Juan Luna	Easterly
Rosendo Domingo	Santa Cruz	Avenida Rizal	Andalucia
Sagat	Paco	Paco Estero	Figueroa
Saguinsin	Santa Cruz	Avenida Rizal	Andalucia
Salazar	Binondo	Ongpin	Magdalena
Sales	Santa Cruz	Carriedo	Comandante
Salsipuedes	Ermita	Padre Faura	Santa Monica
Salvador, Callejon	Paco	Leroy	Estero de Paco
San Agustin	San Miguel	Echague	Pasig River
San Andres	Malate	Malate Beach	Tejeron
San Anton	Sampaloc	Gastambide	Gov. Forbes

Digitized by Google

STREET	DISTRICT	FROM	TO
San Antonio	Paco	Paz	Canonigo
San Bernardo	Santa Cruz	Azcarraga	Soler
San Carlos	Ermita	San Luis	Isaac Peral
Sanchez	Binondo	Soler	Azcarraga
Sanchez Barcaistegui	San Miguel	Rodriguez Arias	Pasig River
Sande .	Tondo	Plaza Leon XIII	Pretil Bridge
*San Diego, Callejon	Sampaloc, Rizal Park	Dimas Alang	P. Florentino
San Fernando	San Nicolas	Plaza Calderon de la Barca	Barcelona
San Francisco	Intramuros	Solana	Muralla
San Gabriel	Binondo	Juan Luna	Binondo Estero
†San Gregorio	Paco	Paco Estero	Canonigo
San Jose	Intramuros	Gral. Luna	Cabildo
San Jose, Callejon	San Miguel	Echague	N. E.
San Juan de Letran	Intramuros	Real	Beaterio
San Lazaro	Santa Cruz	Avenida Rizal	Andalucia
San Luis	Ermita	San Marcelino	Cavite Boulevard
San Marcelino	Paco and Ermita	Concepcion	San Andres
San Nicolas	San Nicolas	Binondo Estero	Manila Bay
San Rafael	San Miguel	Plaza del Carmen	Aviles
San Roque	San Felipe Neri	City Limits	San Juan River
†Sansiangco	Paco	Canonigo	Manuel
Santa Clara	Intramuros	Cabildo	Arzobispo
Santa Cruz Bridge	Santa Cruz	Pasig River	Plaza Goiti
Santa Elena	San Nicolas	Antonio Hurtado	Felipe II
Santa Lucia	Intramuros	Muralla	Postigo
Santa Maria	Tondo	Plaza Leon XIII	Coral
Santa Mesa	Sampaloc	Rotonda	San Juan Bridge
Santa Monica	Ermita	Dakota	Cavite Boulevard
*Santander	Sampaloc	Andalucia	Dapitan
Santa Potenciana	Intramuros	Santa Lucia	Solana
Santiago	Paco	Herran	Anak ng Bayan
Santiago de Vera	Tondo	Moriones	Morga
Santo Cristo	Tondo and San Nicolas	Plaza del Conde	Manila Bay
Santol	Sampaloc	Santa Mesa	City Limits
Santo Niño	Mandaloyon	Felix Roxas	Match Factory
Santo Sepulcro	Paco	Paz	Dewey Boulevard
San Vicente	Binondo	Rosario	T. Pinpin
Saygan	Malate	Vito Cruz	City Limits
Sementeras	Pandacan	Talundun	Pandacan
Severino	Quiapo	Bilibid Viejo	Azcarraga
Sevilla	San Nicolas	M. de la Industria	San Nicolas Beach
Siagú	Tondo	Canal de la Reina	Dagupan
Sigay, Callejon	Quiapo	El Dorado	Mendoza
Sikap, Callejon	San Miguel	Novaliches	Northerly.
Sikatuna, Callejon	Sampaloc	Legarda	Lavanderos.
Silang	Santa Ana	Begonia	Azucena.
‡Silencio	Sampaloc	Pasig River	City Limits.
*Simon	Tondo	Velasquez	Manila Bay
*Simoun	Sampaloc, Rizal Park	Dimas Alang	City Limits.
Sinagoga, Callejon	Malate	M. H. del Pilar	A. Mabini.
Singalong	Malate	Herran	Vito Cruz.
Siria	Pandacan	Pandacan	Estero Pandacan.
*Sisa, Callejon	Sampaloc (Rizal Park)	Dimas Alang	P. Florentino.
Smith, Callejon	Malate	Singalong	Easterly.
‡Sobriedad	Sampaloc	Trabajo	City Limits.
‡Sociego	Sampaloc	Antipolo	City Limits.
Soda. Callejon	Binondo	Escolta	Pasig River.
Solana	Intramuros	Victoria	Aduana.

Digitized by Google

STREET	DISTRICT	FROM	TO
Soldado	Ermita	M. H. del Pilar	A. Mabini.
Soler	Binondo and Santa Cruz	Azcarraga	Evangelista.
Soliman	Tondo	Lorenzo Chacon	Tondo Beach.
Solis	Tondo	Juan Luna	Lico.
South Boulevard	Ermita	A. Bonifacio	Luneta (New)
Suló	Santa Cruz	Lope de Vega	Malabon.
Sulucan	Sampaloc	San Anton	España
Suter	Santa Ana	Calderon	Tejeron.
Tabora	San Nicolas	Aceyteros	Azcarraga.
Tacoma	Port District	Muelle del Rio	Muelle Tacoma.
‡Taft Avenue	Ermita and Malate	Victoria	City Limits.
Taga Malibay	Santa Cruz	Avenida Rizal	Andalucia.
**Tahimik, Callejon	Tondo	Banal	Abra.
Talundun	Pandacan	Pandacan	Sementeras.
Tambacan	Santa Cruz	Ongpin	Tetuan.
Tanduay	Quiapo	Plaza del Carmen	Pasig River.
Tanque	Paco	Isaac Peral	Tanque Barrio.
Tapuri	Tondo	Estero de Vitas	Tioco.
*Tasio, Callejon	Sampaloc (Rizal Park)	P. Florentino	City Limits.
**Tawiran	Santa Ana	Panaderos	Pasig River.
Tayabas	Tondo and Santa Cruz	Juan Luna	Felix Huertas.
Tayuman	Tondo and Santa Cruz	Juan Luna	Mangahan.
*Tecson	Santa Cruz	Dagupan	Blumentritt.
Tejeron	Santa Ana	Zulueta	City Limits.
Telefono, Callejon	Ermita	Plaza Lawton	Pasig River.
Tello	Tondo	Juan Luna	Canal de la Reina.
Templanza, Callejon de la	Santa Cruz	Evangelista	Opp. Callejón Fé.*
Teniente	Santa Cruz	Evangelista	Estero Quiapo.
Tennessee	Malate	A. Mabini	Dart.
*Tenorio	Paco, Santa Ana	Paco Station	City Limits.
Teodora Alonso	Santa Cruz	Tetuan	Estero San Lazaro
Tercius, Callejon	Pandacan	Narciso	Estero Pandacan.
†Teresa	Santa Mesa	Manila R. R. track	San Juan River.
Tetuan	Santa Cruz	Plaza Santa Cruz	Gandara
*Tiago	Santa Cruz ((Rizal Park)	Leonor Rivera	Dimas Alang.
Tibok, Callejon	Ermita	Isaac Peral	Alhambra.
Tindalo	Tondo	Mayhaligue	Banal.
Tioco	Tondo	Herbosa	Franco.
Tolentino, Callejon	Tondo	Sande	Santiago de Vera.
†Tomas Claudio	Paco, Pandacan	Plaza Dilao	Pasig River
Tomas Remigio	Santa Cruz	Estero San Lazaro	Mangahan.
Toneleros	San Nicolas	Barraca	Binondo Estero.
Tortuosa	Sampaloc	Lepanto	Reten.
T. Pinpin	Binondo	Pasig River	Reina Estero.
Trabajo	Sampaloc	Aceite	Dimas Alang.
Trece de Agosto	Paco	Paco Estero	Paz.
Tribunal	San Nicolas	San Fernando	Jaboneros.
Trinidad	Santa Cruz	Ronquillo	Soler.
**Trinidad de Ayala	Ermita	Marques de Comillas	Ayala Boulevard.
Troqued, Callejon	Binondo	Magdalena	Estero Magdalena.
*Tuambakan	Tondo	Velasquez	Velarde.
*Tuberias	Quiapo, San Miguel	Arlegui	Azcarraga Extension.
Tunas	Santa Ana	Azucena	Begonia.
*Ugba	Tondo	Velasquez	Velarde.
Ugalde	Binondo	Dasmariñas	Poblete

Digitized by Google

STREET	DISTRICT	FROM	TO
Ulilang Cauayan	Paco	Connor	Paco Estero.
Uli-uli	San Miguel	Aviles	Pasig River.
Union	Paco	San Gregorio	Dewey boulevard.
Urbiztondo	San Nicolas	Barraca	Numancia.
Ureta, Callejon	Santa Cruz	Avenida Rizal	Andalucia.
Urdaneta	Intramuros	Gral. Luna	Cabildo.
Valencia	Sampaloc	Calle Santa Mesa toward	Aceite.
*Valentin Esguerra	Malate	Singalong	Easterly
Valenzuela	Sampaloc	Santa Mesa	San Juan River.
*Velarde	Tondo	Velasquez	Inocencio.
Velasquez	Tondo	Plaza Magat Salamat	Estero Vitas
Venus, Callejon	Santa Ana	Herran	Pasig River.
†Verdad	Sampaloc	Nagtahan	Firmeza.
Vergara	Quiapo	Duque de Alba	Tanduay.
Vermont	Malate	A. Mabini	Paco Estero
Veronica	Binondo	Reina Regente	Nueva.
Vesta	Santa Ana	Herran	Suter.
Victoria	Intramuros	Santa Lucía	P. Burgos.
Victorino, Callejon	Pandacan	Narciso	Estero Pandacan.
Vidal	Ermita	P. Burgos	Santa Cruz Bridge.
Villalobos	Santa Cruz	Plaza Miranda	Echague.
†Villamuel	Tondo	De los Reyes	Ipil.
*Vision, Callejon	Sampaloc (Rizal Park)	Quiroga	Chinese Hospital.
Visita	Paco	Lampasan	Isaac Peral.
Vito Cruz	Malate	M. H. del Pilar	Singalong.
Vives	San Nicolas	Pasig River	Manila Bay.
Vizcaya	Tondo	Juan Luna	Avenida Rizal.
Viznmanos	Santa Cruz	Avenida Rizal	Andalucia.
V. Reyes	Santa Cruz	Almanza	Ramon.
Wallace Road	Ermita	San Luis	P. Burgos.
Washington Avenue	Sampaloc (Rizal Park)	Cavite	Lepanto.
Wright	Malate	Herran	Estero Maytubig.
Yacal	Santa Cruz	Dizon	Antipolo
Yangco	Tondo	Pacheco	Tapuri.
Yebana	Santa Cruz	Tetuan	Ezpeleta.
Yeyeng	Sampaloc	Aragon	Don Quijote
Ylang-Ylang	San Nicolas	Jaboneros	Lavezares.
Ylaya	San Nicolas, Tondo	Juan Luna	Paza Leon XIII.
Zabala	Tondo	Bilbao	Santo Cristo.
Zacateros	Santa Cruz	San Lazaro Estero	Misericordia.
Zambales	Tondo	Juan Luna	Felix Huertas.
Zamora, J.	(See J. Zamora)		
Zaragoza	Tondo	Folgueras	Manila Bay.
Zobel	Ermita	San Marcelino	Estero de Balate.
Zoksokan	Santa Cruz	Avenida Rizal	Andalucia.
Zulueta	Paco	Cristobal	Luengo.
Zurbaran	Santa Cruz	Mangahan	Estero de San Lazaro.

PARKS AND PLAZAS

NAME	DISTRICT	LOCATION
Alix, Plaza	Quiapo	Tanduay and Legarda
Armas, Plaza de las	Malate	Militar and M. H. del Pilar
Barbosa, Plaza	Quiapo	Barbosa, near Escaldo
Botanical Gardens	(See Mehan Gardens)	
Braulio Rivera, Plaza		

Digitized by Google

NAME	DISTRICT	LOCATION
Burnham Green	Tondo	Santo Cristo and Zaragoza
Calderon de la Barca, Plaza	Ermita	Between Old and New Luneta
	Binondo	Rosario and San Fernando
Canonigo Circle	Paco	Isaac Peral and Canónigo
Carmen, Plaza del	Quiapo	R. Hidalgo and Bilibid Viejo
Cervantes, Plaza	Binondo	Rosario and Juan Luna
Conde, Plaza del	San Nicolás	San Fernando, Santo Cristo and Muelle Binondo
City Hall Park	Ermita	Concepción, P. Burgos, Arroceros and Taft
Dilao, Plaza	Paco	Canónigo and Dewey Boulevard
E. Jacinto, Plaza	Tondo	Moriones, Santa María Morga and Quesada
España, Plaza de	Intramuros	Magallanes Drive, Solana and Aduana
Fergusson, Plaza	Ermita	M. H. del Pilar, A. Flores and Manila Bay
Gardenia, Plaza	Sampaloc	Calle Gardenia
Goiti, Plaza	Santa Cruz	Avenida Rizal to Santa Cruz Bridge
Gracia, Plaza de	Ermita	M. H. del Pilar, Santa Mónica and L. Guerrero
General Lachambre, Plaza	Binondo	Meisic Bridge and Santa Elena
Guipit, Plaza	Sampaloc	North of Calle Guipit
Harrison Park	Malate	Estero Maytubig, M. H. del Pilar and Vito Cruz
Isabel II, Plaza	Intramuros	Muralla, San Juan de Letrán and Beaterio
J Hugo, Plazuela	Santa Ana	Between Havana and Lamayan
Lawton, Plaza	Ermita	P. Burgos to Arroceros, in front of Post Office and Ice Plant
Leon XIII, Plaza	Tondo	Ylaya, Quesada and Sande
Liga Anti-Imperialista, Plaza	San Miguel	San Rafael and Aviles
Liga Filipina, Plaza de la	Tondo	Ylaya, corner Matanda
Luneta, Old	Ermita	San Luis, P. Burgos and M. H. del Pilar
Luneta, New	Ermita	Manila Bay to Burnham Green
Maestranza, Plaza	Intramuros	Fort Santigao to the Intendencia
Magallanes, Plaza	Intramuros	Magallanes Drive to Pasig River, Intendencia to the Bridge of Spain
Magat Salamat, Plaza	Tondo	Perla, Santa María Pavia and Manila Bay
Malate, Plaza	Malate	Remedios, San Andrés and M. H. del Pilar
Malate Tennis Courts	Malate	San Andrés and Pennsylvania
McKinley, Plaza	Intramuros	Gral. Luna, Aduana, Cabildo and Postigo
Mehan Gardens	Ermita	P. Burgos, Arroceros, Plaza Lawton to Calle Hospital
Mercado, Plaza	San Nicolás	Santo Cristo, Aceiteros and Tabora
Military Plaza	Malate	M. H. del Pilar, Cuarteles, Militar and Bay
Miranda, Plaza	Santa Cruz	Evangelista, R. Hidalgo and Regidor
Moat, The	(See Sunken Gardens)	
Moraga, Plaza	Binondo	Escolta, Rosario and M. de la Industria
Moriones, Plaza	Intramuros	Santa Clara and Fort Santiago
Olivia Salamanca, Plaza	Ermita	San Luis, Taft Avenue and Gral. Luna
Osmeña Ground	Santa Cruz	Mangahan, Lope de Vega to Bambang
Paco Circle	Paco	Encircles Paco Cemetery
Paco Tennis Courts	Paco	San Antonio, near Canónigo
Ramón Padilla, Plaza	Tondo	Herbosa and Sande
*Remedios Circle	Malate	Surrounding Cemetery, Remedios and Dakota
Rotonda	Sampaloc	Legarda, Aviles, Nagtahan and Santa Mesa
Salvador Rueda, Plaza	Ermita	S. E. Cor. Taft Ave., Gral. Luna and Isaac Peral
Sampalucan, Plaza	Intramuros	Anda and Gral. Luna
Santa Ana, Plaza	Santa Ana	Panaderos, Herrán and Lamayan
Santa Cruz, Plaza	Santa Cruz	Plaza Goiti, Tetuan, Ronquillo and Bustos
Santa Mesa Circle	Santa Mesa	Teresa and Santa Mesa
Santo Tomás, Plaza	Intramuros	Postigo, Magallanes and Solana

Digitized by Google

NAME	DISTRICT	LOCATION
Sunken Gardens	Surrounding Intramuros	A. Bonifacio, P. Burgos and Magallanes Drive
•Taft Circle	Malate	Taft Avenue and San Andrés
T. del Rosario, Plaza	Tondo	Morga, Sande and Quesada
Tejeron Circle	Santa Ana	Herrán and Tejeron
Virgen, Plaza de la	Paco	J. Zamora, Visita and Gomez
Wallace Field	Ermita	San Luis, P. Burgos and Gral. Luna
Willard, Plaza	Intramuros	Postigo and Arzobispo

BRIDGES

NAME	DISTRICT	LOCATION	WATERWAY	CLASS
Arlegui	San Miguel	Arlegui	San Miguel Estero	Howe Truss
Aviles	San Miguel	Calle Aviles	Estero Aviles	Masonry
Ayala	San Miguel, Ermita and Paco	Pasig River	Gral. Solano to Marqués de Comillas	Steel
Azcárraga	Binondo and Tondo	Azcarraga, between Juan Luna and Dagupan	Estero de la Reina	Concrete
Alix	San Miguel and Sampaloc	Legarda, near Guipit	Estero Sampaloc	Masonry
Binondo Lift	Binondo	Calle Dasmariñas	Binondo Canal	Steel
Canónigo	Paco	Isaac Peral	Paco Estero	Concrete
Claudio	Pandacan	Tomas Claudio	Estero de Paco	Concrete
Colgante	Santa Cruz, Quiapo and Ermita	Oscariz to Colgante	Pasig River	Suspension
Concordia	Paco	Calle Otis	Concordia Estero	Howe Truss
Cristobal	Paco	Calle Cristobal	Estero Concordia	Wooden Slab
Dapitan	Sampaloc	Dapitan	Estero Sampaloc	Wood
Puente de España	Intramuros and Binondo	Magallanes Drive to Escolta	Pasig River	Steel and Masonry
Farola	San Nicolás	Muelle de la Industria and Pasig River		Reinforced I-beams
Gastambide	Sampaloc	Calle Gastambide	Estero Alix	Wood
General Blanco	Binondo and San Nicolás	Calle San Fernando	Binondo Canal	I-beams and concrete
G. Tuason	Sampaloc	G. Tuason, near Gardenia	Estero de Sampaloc	I-beams and concrete
Gunao	Quiapo	Calle Arlegui	Estero de Quiapo	Concrete
Herbosa	Tondo	Calle Herbosa	Estero Vitas	Howe Truss
Iris	Santa Cruz and Quiapo	Calle Arcarraga	Estero de Quiapo	Concrete guide and slab
Jolo	Binondo	Juan Luna	Estero de Jolo	Concrete
•Jones Bridge	Intramuros—Binondo	P. Morga-Magallanes Drive	Pasig River	Concrete
J. Zamora	Pandacan and Paco	Calle J. Zamora	Pandacan Estero	Steel Truss
Lacoste	Binondo and Santa Cruz	Calle Ongpin	San Lazaro Estero	Masonry

Digitized by Google

NAME	DISTRICT	LOCATION	WATERWAY	CLASS
La Loma	Sampaloc	Calle Blumentritt	City Limits	Masonry
Lakandula	Tondo	Moriones, near Dagupan	Canal de la Reina	Concrete
Las Damas	Paco and Santa Ana	Calle Herran	Estero Tripa de Gallina	Masonry
Leveriza	Malate	Calle Leveriza	Estero de Maytubig	Steel
Ligeros	Malate	San Andrés, near Florida	Estero de San Antonio Abad	Masonry
Mabini	Malate	A. Mabini	Est. S. Antonio	Concrete
Magdalena	Santa Cruz	Calle Soler	Estero Magdalena	Pony Truss
Marqués	Quiapo and San Miguel	Calle San Rafael	Estero San Miguel	I-beams and Concrete
Maypajo	Tondo	Calle Juan Luna, bet. Abra and Vizcaya		Masonry
Maura	Binondo	Calle Reina Regente, near Calderon de la Barca		I-beams and Concrete
Meisic	Binondo	C. Meisic and Plaza del Gral. Lachambre	Estero de la Reina	Masonry
Mendiola	San Miguel	Azcarraga and E. Mendiola	San Miguel Estero	Concrete
Nueva Era	Quiapo	Calle Raon	Quiapo Estero	Howe Truss
Orda	Binondo and Santa Cruz	Gandara, north of Sacristía	Estero San Lazaro	Wood
Paco	Malate and Paco	Calle Herran	Estero de Paco	Masonry and Concrete
Pandacan	Pandacan	Calle de Jesus	Estero de Pandacan	Steel
Pedro P. Roxas	Binondo	Calle Echague	Estero de la Reina	Concrete
Ponciano Reyes	Binondo Tondo Sta. Cruz	Azcarraga	San Lazaro Estero	Concrete
Pretil	Tondo	Juan Luna, near Tayuman	Estero de Vistas	Masonry
Prim	Binondo	Azcarraga, near Sanchez	Estero de Magdalena	Masonry
Quinta	Quiapo and San Miguel	Calle Echague	Estero de San Miguel	Masonry
Reina Regente	Tondo	Palomar	Estero de Palomar	I-beams and Concrete
San Agustin	Binondo and Santa Cruz	Gandara and Tetuan	Estero de la Reina	I-beams and Concrete
San Lazaro	Santa Cruz	Calle Soler	Estero San Lazaro	Pony truss
San Antón	Sampaloc	Calle San Anton	Estero Alix	Masonry
San Antonio Abad	Malate	M. H. del Pilar, near Fort San Antonio Abad	Maytubig Estero	Masonry
San Blas	Quiapo	Mendoza, near Morillo	Estero de Quiapo	Wood

Digitized by Google

NAME	DISTRICT	LOCATION	WATERWAY	CLASS
San Felipe Neri	Santa Ana	Calle Felix Roxas	Estero Canónigo	Masonry
San Juan del Monte	Sampaloc	Calle Santa Mesa	San Juan River	Masonry
San Lazaro	Santa Cruz	Calle Soler	Estero San Lazaro	Pony Truss
San Luis	Ermita	Calle San Luis	Estero Balete	I-beams and concrete
San Marcelino	Ermita	San Marcelino, near Carlos IV	Estero Balete	Masonry
San Sebastian	Quiapo	R. Hidalgo, near Elizondo	Quiapo Estero	Masonry
Santa Clara	Santa Ana	Calle Havana	Estero Santa Clara	Masonry
Santa Cruz	Santa Cruz and Ermita	Plaza Goiti to Plaza Lawton	Pasig River	and Wood Steel
Santiago	Sampaloc	Domingo Santiago	Estero Valencia	Concrete Slab
Tanduay	Quiapo and San Miguel	Tanduay, near Novaliches	Estero de San Miguel	Masonry
Tanque	Paco	Isaac Peral, near Tanque	Estero Tanque	I-beams and concrete
Tayuman	Tondo	Tayuman, near Yacal	Estero San Lazaro	
Tetuan	Binondo	Ongpin, near T. Pinpin	Estero de la Reina	Masonry
Trabajo	Sampaloc	Trabajo	Estero de Sampaloc	Concrete
Trinidad	Ermita	Marqués de Comillas	Balete Estero	I-beams and concrete
Uli-Uli	San Miguel	Calle Aviles	San Miguel Estero	Masonry
Valencia	Sampaloc	Calle Santa Mesa	Valencia Estero	Masonry
Visita	Binondo and Santa Cruz	Escolta, near Plaza Santa Cruz	Estero de la Reina	Masonry
Vito Cruz	Malate	Vito Cruz, near Donada	Maytubig Estero	Masonry
Zobel (Private)	Paco	Calle Zobel	Balete Estero	Wood and steel
Zurbaran	Santa Cruz	East End Zurbaran	Estero Quiapo	

FOOT BRIDGES

NAME	DISTRICT	LOCATION	WATERWAY	CLASS
Bukaneg	Tondo	Calle Bukaneg	Canal de la Reina	Wood
Carcer	Quiapo	Carcer	Estero de San Sebastian	Wood
El Dorado	Quiapo	El Dorado	Estero Quiapo	Wood
La Torre	Tondo	La Torre	Estero Magdalena	Wood
Mendoza	Quiapo	Mendoza	Over Estero de Quiapo	Wood
Paz	Paco	Paz	Paco Estero	Wood
Peñalosa	Tondo	Peñalosa	Canal de la Reina	Wood
Pineda	Malate	Bet. Leveriza and Carolina	Estero de San Antonio Abad	Wood

Digitized by Google

NAME	DISTRICT	LOCATION	WATERWAY	CLASS
Sampalucan	Malate	San Andrés	Tripa de Gallina Estero	Wood
Santa Elena	Binondo	Santa Elana	Over Estero de Jolo	Wood
Vermont	Paco	Vermont	Estero de Paco	Wood

ESTEROS AND RIVERS

NAME	DISTRICT	LOCATION
Alix	Sampaloc	Estero de Quiapo to Estero de San Miguel
Aviles	San Miguel	San Miguel Estero to Calle Nagtahan
Balete	Ermita	Gral. Luna to Pasig River
Balut	Tondo	Estero Vitas to Estero Sunog Apog
Binondo	Binondo and San Nicolas	Jolo Bridge to Pasig River
Concordia	Paco and Pandacan	Paco Estero to Junction of Estero de Pandacan
Canonigo	San Felipe	Pasig River to Calle Felix Roxas
Farola	San Nicolas	Pasig River to Manila Bay
Ganado	Paco	Pasig River Southeasterly
Magdalena	Binondo and Tondo	Estero de la Reina to Calle Solis
Marques	San Miguel	Estero San Miguel to Calel E. Mendiola
Maypajo	Tondo	Estero Sunog Apog to Calle O'Donnell
Maytubig	Malate	Estero San Antonio Abad to City Limits
Paco	Paco	Junction Estero Tripa de Gallina to Pasig River
Palomar	Tondo	Magdalena Estero to Calle Tayuman
Pandacan	Pandacan and Paco	Pasig River around Pandacan District to Junction
Pasig River		City Limits to Manila Bay
Provisor	Paco	Estero de Tanque to Junction Estero de Balete
Pesquerias	Tondo	Estero de la Reina to Railroad at Calle Batangas
Quiapo	Quiapo and Santa Cruz	Estero de San Miguel to Calle Zurbaran
Reina, De la	Tondo, Binondo and Santa Cruz	Pretil Bridge to Pasig River (near Santa Cruz Bridge)
Sampaloc	Sampaloc	Estero de San Miguel to Rizal Park
San Antonio Abad	Malate	San Andres to Manila Bay
San Lazaro	Tondo, Binondo and Santa Cruz	Estero de la Reina to Calle Bambang
San Miguel	San Miguel, Quiapo and Sampaloc	Pasig River (near Suspension bridge) to Pasig River (near Calle Icaza)
San Rafael	San Miguel	Estero de San Miguel Easterly to Calle San Rafael
San Sebastian	Quiapo	Estero de Quiapo to Plaza del Carmen
Santa Clara	Santa Ana	Junction Pasig River and City Boundary to McKinley Road
Santibañez	Paco	Pasig River Easterly
Sulucan	Sampaloc	Estero de Alix to Barrios of Sulucan and Mangahan
Sunog Apog	Tondo	Manila Bay to Estero Maypajo
Tanque	Paco	Estero de Paco to Junction of Paco Estero
Teneria	Tondo	Along North Side of Palomar Island from Estero de Tutuban (old) to Estero San Lazaro
Tripa de Gallina	Paco, Malate, Santa Ana and Pandacan	Estero de Pandacan to City Limits
Tutuban	Tondo	Estero Teneria to Calle Pampanga
Valencia	Sampaloc	Barrio of Balic-Balic to Pasig River
Vitas	Tondo	Pretil Bridge to Manila Bay

Digitized by Google

MARKETS AND MATADEROS

NAME	DISTRICT	LOCATION
Arranque Market	Santa Cruz	Azcarraga and Teodora Alonso
Divisoria Market	San Nicolas	Santo Cristo
Flower Market	Ermita	Plaza Lawton
Flower Market	Binondo	Condesa, at Binondo Church
Gagalangin Market	Tondo	Juan Luna near Solis
Malate Market	Malate	San Andres and Leveriza
Matadero	San Nicolas	Azcarraga and Manila Bay
Obrero Market	Santa Cruz	Corner of Oroquieta and Blumentritt
Paco Market	Paco	Corner of Dart and Herran
Pandacan Market	Pandacan	Calle Fraternidad
Quinta Market	Santa Cruz	Echague
Sampaloc Market	Sampaloc	Calle Legarda
Santa Ana Market	Santa Ana	Plazuela J. Hugo
Santa Mesa Market	Santa Mesa	Corner of Teresa and Valenzuela
Tondo Market	Tondo	Sande and Herbosa

MONUMENTS AND INSCRIPTIONS

NAME	KIND	LOCATION
Amadeus	Marble Tablet	In wall of 121 Calle Real, Intramuros. (New Oriente Hotel). 1871.
Anda	Marble Monument	A. Bonifacio (Malecon Drive) and Pasig River. Erected 1871.
Anda	Bust in relief	Santa Cruz Church Wall, at Escolta.
Ayuntamiento	Corner Stone	Ayuntamiento, right hand of main stairway. January 31, 1735.
Benavides	Bronze Statue	Plaza Santo Tomas. Unveiled July 2, 1891.
Bonifacio, A.	Concrete Bust.	Antonio Rivera, near Tayuman
Canal de la Reina	Stone Monument	Near Pretil Bridge, Tondo. Commemorates opening of Canal de la Reina, 1866.
Carlos IV & Fountain	Bronze Statue	Plaza McKinley. Erected in 1824. The marble fountain in 1886.
Carriedo Fountain	Marble	Plaza Rotonda. 1884.
Del Pan	Marble Tablet	Calle Real, near Parian Gate—in wall of first house on north side. 1891.
Elcano	Marble Statue	In the Ayuntamiento. Erected 1881.
Fergusson	Bronze Bust	Plaza Fergusson. 1914.
Hubbell	Marble Tombstone	Plaza Cervantes. 1916.
Isabel II	Bronze Statue	Malate Plaza. Unveiled 1860.
Isabel II Gate	Inscripton	Above Isabel Gate. 1861 .
Legaspi-Urdaneta	Bronze Statue	Near south corner of City Wall, opp. Manila Hotel.
Magallanes	Stone Column	Plaza Magallanes, rear of Intendencia. 1848. Formerly stood east of present site.
Parian Gate	Inscription	Above the Gate. 1782.
Pineda	Stone Slab	Cementerio del Norte. (Only part of Original monument.)
Pinpin	Concrete and Bronze	Plaza Cervantes.
Real Gate	Inscription	Above the Gate. 1870.
Rizal Monument	Bronze and Granite	Luneta.
Rizal	Adobe Stone and Bust	Calle Raxa Matanda. 1903.
Rizal	Bust	Avenida Rizal, in front of Puente de España
San Andres Bastion	Inscription	San Andres Bastion. 1733.
Santa Lucia Gate	Inscription	Santa Lucia Gate, Calle Real. 173?

Digitized by Google

KIND	NAME	LOCATION
Taft	Bronze Tablet	Taft Avenue at P. Burgos. 1909.
Vidal	Marble Statue	Mehan Gardens. 1890.
Whitfield Fountain	Concrete	Muelle San Francisco. 1916.

OBSOLETE STREETS

OLD NAME	LOCATION	NEW NAME
"A"	Santa Ana	Azucena
Acuña	San Nicolas (Azcarraga to Aceyteros)	Now part of Folgueras
Adelante	Santa Cruz	Tayabas
A. Flores	Santa Cruz (Zurbaran to Laguna)	M. Hizon
Alcala	Santa Cruz (Enrile to Estero Cegado)	Raon
Alix	Sampaloc (Tanduay to Rotonda)	Legarda
Andalucia	Santa Cruz	Batangas
Arolas	Ermita	San Carlos
Arquiza	Ermita	Nebraska
Arranque	Santa Cruz (Tetuan to Azcarraga)	Teodora Alonzo
Audiencia	Intramuros (Aduana to Santa Clara)	Gral. Luna
August 13	Paco	Trece de Agosto
Anloague	Binondo, Tondo	Juan Luna
"B"	Santa Ana	Begonia
Bagumbayan	Ermita (Plaza Lawton to the Luneta)	P. Burgos
Baluarte	Intramuros	Muralla
Bambang	Paco-Malate (Herran to Crematorio)	Dart
Bang-Bang	Santa Cruz	Bambang
Bambang Pequeño	Paco	Now part of Dart
Barcaiztegui	San Miguel	Sanchez Barcaiztegui
Barcelona	San Nicolas	Spanish map of 1880 is shown as Sevilla
Barredo	Malate	Tennessee
Beaterio Extension	Port District (Muelle San Francisco to Malecon Drive)	16th Street
Bilibid	Santa Cruz (Dulumbayan to Puente Iris)	Paseo Azcarraga (part)
Blanco	Santa Cruz	Padre Blanco
Blumentritt	Rizal Park, Sampaloc	Pi y Margal
Burgos	Tondo (Juan Luna to Avenida Rizal)	Banal
Bustos	Quiapo (Mendoza to Estero Quiapo)	McGregor
"C"	Malate	Carolina
Cabañas	Malate (Herran to City Limits)	Part of Real
Cahilom	Pandacan	Hilom
Callejon No. 1	Pandacan	Victorino
Calejon No. 2	Pandacan	Central
Callejon No. 3	Pandacan	Hilom
Canonigo	Paco (San Marcelino to Looban)	Part of Isaac Peral
Capitan	Santa Cruz (San Pedro toward east)	Florante
Carballo	Binondo (Puente Tetuan to Puente Lacoste)	Part of Ongpin
Carenero	Binondo (M. del Rey to Plaza Cervantes)	Part of Anloague
Carlos IV.	Ermita	Now part of San Fernando (Eliminated)
Carrasco	Binondo	Malabon
Caruso	Santa Cruz	Callejon Gutierrez
Castaños	Sampaloc, (Manrique to San Roque)	J. Tuason

Digitized by Google

OLD NAME	LOCATION	NEW NAME
Caturay	Paco (Herran to Concordia College)	Tronqued
Cecelia	Binondo (Magdalena to Estero Magdalena)	Remedios
Cementerio	Malate	Now part of Calle de Jesus
Cementerio	Pandacan	
Centeno	Santa Cruz (Estero Cegado to San Pedro)	Part of Raon
Cervantes	Santa Cruz (Azcarraga to Sangleyes)	Part of Avenida Rizal
Claveria	Intramuros (Plaza McKinley to Malecon Drive)	Aduana
Colon	Binondo	Now part of San Fernando
Columbia Boulevard	Ermita	Taft Avenue
Comillas	Ermita	Marques de Comillas
"D"	Ermita and Malate	Dakota
Dalag	Tondo	Part of Ricafort
Del Pan	San Nicolas	Lanuza
Del Paso	Tondo	Pavia
Diaz Puertas	Malate	A. Mabini
Diez	Tondo (Azcarraga to Estado)	Part of Benavides
Divisoria	San Nicolas (Santo Cristo to Antonio Hurtado)	Comercio
Dolores	Santa Cruz (Almanza to Dulumbayan)	Part of Ronquillo
Duluhan	Santa Cruz	V. Reyes
Dulumbayan	Santa Ana	Part of Herran
Dulumbayan	Santa Cruz	Avenida Rizal
Duque	Binondo (Sacristia to Canal de la Reina)	Part of Nueva
"E"	Ermita and Malate	Nebraska
Echague	San Nicolas	Padre Valderrama
Egido	Malate	San Andres
Elisa	Santa Cruz	Laguna
Encarnacion	San Nicolas	Part of Asuncion
Enrile	Santa Cruz	Part of Sacristia
Evangelista	Santa Cruz	M. Natividad
"F"	Ermita and Malate	Florida
Fajardo	Binondo	Ingreso
Fajardo	San Nicolas	Renta
Farola, Muelle de la	San Nicolas	Part of Muelle de la Industria
Felipe II	Tondo, San Nicolas and Binondo	Azcarraga
First Avenue	Malate	Tennessee
First Avenue	Santa Ana	Silang
Francisco de Leon	Tondo	Pavia
Fundicion	Intramuros	Part of Muralla
Fundicion	San Nicolas	Fundidor
"G"	Malate	Georgia
Gagalangin	Tondo	Juan Luna
Galvey	Binondo (Rosario to Nueva)	Part of San Vicente
Gallera	Ermita	Arquiza
Garcia Paredes	Sampaloc	Dapitan
General Gandara	Santa Cruz	Gandara
General Izquierda	Binondo-Tondo	Part of Paseo Azcarraga
General Luna	Tondo	Manuguit
"H"	Malate	Wright
H. del Pilar	Paco	Belen
Hospital	Intramuros	Cabildo
Hurtado	Tondo	Antonio Hurtado
"I"	Malate	Indiana
Iglesia	Ermita	A. Flores

Digitized by Google

OLD NAME	LOCATION	NEW NAME
Ignacio	Tondo (Canal de la Reina to Dagupan)	I. Mercado
Iris	Quiapo-Sampaloc	Part of Paseo Azcarraga
Isla de Romero	Santa Cruz	Chica
Jolo	Binondo	Juan Luna
Juan de Juanes	Quiapo	Part of Lepanto
"K"	Ermita and Malate	Taft Avenue
Kaukau	Santa Cruz	Pilarica
Kalulujan		
"L"	Ermita and Malate	Pennsylvania Avenue
Lacoste	Santa Cruz	Part of Sacristia
La Herran	Ermita, Malate, Paco, Santa Ana	Herran
La Loma Road	Tondo	Matandang Sora
Lanete	Paco	Fabie
Lapulapu	Tondo	Nicodemus
Legarda	San Miguel	Ongpin
Lemery	Tondo	Juan Luna
Leveriza II	Malate	Saygen
Lico	Paco	Connor
Lico	Malate	Vito Cruz
Ligeros	Malate	San Andres
Llave	Paco	Trece de Agosto
Looban	Paco	Part now Dart
Luengo	Pandacan	J. Zamora
Luna	Malate	Donada
Luna	Tondo	General Luna
"M"	Ermita and Malate	Colorado
Mabini	Tondo and Santa Cruz	Bugallon
Malacañang	San Miguel	Part of Aviles
Malecon Drive	Ermita	A. Bonifacio
Malinta	Binondo	T. Pinpin
Maria Paz	Ermita	Mercado
Maria Cristina	Intramuros	A. Bonifacio
Marina	Malate	Maytubig
Marques de Oroquieta	Santa Cruz	Oroquieta
Marques	Quiapo and San Miguel	Part of San Rafael
Marques	Quiapo and San Miguel	Part of Plaza del Carmen
Melba	Santa Cruz	Doroteo Jose
Melchor de Avalos	Tondo	Zabala
Mercado	Ermita	A. Flores
Mercado	Intramuros	Escuela
Montero y Gay	Santa Cruz	"
Morga	Santa Cruz	Tayuman
Mozas	Malate (Herran to San Andres)	"
Muelle de la Reina	San Nicolas	Muelle de la Industria
Muelle del Rey	Binondo	Muelle de la Industria
Muelle Sinibaldo de Mas	"	"
"N"	Ermita and Malate	Part of San Marcelino
Negros	Santa Cruz	Kusang Loob
Nimpa	Binondo	Ninfa
Noria	Santa Cruz	P. Paterno
Norzagary	Binondo	Gandara.
Nozeleda	Ermita and Paco	Gral. Luna
Nueva	Ermita and Malate	A. Mabini
"O"	Ermita and Malate	Kansas Avenue
Obando	Santa Cruz	Part of Misericordia
Observatorio	Ermita	Padre Faura
Olivares	Binondo	Part of Dasmariñas
Ongpin	San Miguel (Aviles to Arlegui)	Aguado
Orlando	Santa Cruz	Felix Huertas
Ormonde		Camarines

Digitized by Google

OLD NAME	LOCATION	NEW NAME
Ostra	Tondo (Sande to Manila Bay)	Pacheco
Paco	Ermita	Gral. Luna
Padre Huerta	Santa Cruz	Felix Huertas
Padre la Llave	Paco	Trece de Agosto
Padre Miñana	Paco	Isaac Peral
Padre Noval	Sampaloc	Quezon
Padre Perdigon	Paco	Perdigon
Palacio	Intramuros	Gral. Luna
Pandacan Road	Pandacan	J. Zamora
Pasage de Perez	Binondo	Part of San Jacinto
Pascual Casal	San Miguel	Antonio P. Casal
Pastile	Santa Cruz	Oroquieta
Paseo de las Aguadas	Ermita (from Concepcion to about Taft)	P. Burgos
Pavia	Quiapo	Del Paso
Paz	Santa Cruz	Part of Paseo Azcarraga
Pedro de Chaves	San Nicolas	Padre Chaves
Peñafrancia	Paco	J. Zamora
Pesqueria	Tondo	Franco
Pescadores	Tondo	Now part of Santo Cristo
Pinpin	Tondo	Pitong-gatang
Piñeda	Malate	Pennsylvania (part)
Prensa (part)	San Nicolas	Dasmariñas
Principe	San Nicolas	Del Pan
Punta	Mandaloyan	Santo Niño
Quiotan	Santa Cruz	Sales
Ramirez	San Nicolas	Gaspar Ramirez
Real	Ermita and Malate	M. H. del Pilar
Real	Paco	Herran (part)
Recuperada	Paco	Now part of Cristobal
Regidor (Callejon)	Tondo	Raxabago
Reina Regente (Callejon)	Binondo	Regente
Reske	Santa Cruz	(Eliminated)
Revilla	Santa Ana	Revellin
R. Hidalgo	Paco	Sansiangko
Romero Aquino	Quiapo	Tanduay (part)
Rosario	Paco	Sagat
Roxas	San Miguel	(Eliminated)
Sabana Drive	Ermita	Plaza Lawton and P. Burgos
Sacristia	Binondo and Santa Cruz	Ongpin
Sagad	Paco	Now part of Lopez Jaena
Sagunto	San Nicolas	Now part of Lopez Jaena
Sajad	Paco	Now part of Santo Cristo
Salcedo	Santa Cruz	Avenida Rizal
Salinas	San Nicolas	Now part of Elcano
San Agustin	Intramuros	Santa Potenciana (part)
San Agustin	Santa Cruz	Gandara
San Antonio	Ermita	Florida
San Antonio	Tondo (Azcarraga to Manila Bay)	Elcano (part)
San Bernardo	Santa Cruz	Now part of Azcarraga
Sandejas	Malate	Pennsylvania (part)
San Francisco de Leon	Tondo	Pavia
San Geronimo	Quiapo	Arlegui (part)
Sangleyes	Santa Cruz	Blumentritt
San Jacinto	Binondo	T. Pinpin
San Jose	Binondo	Magdalena (part)
San Jose	Ermita	Alhambra
San Jose	Pandacan	Pandacan
San Jose	San Miguel	Antonio P. Casal
San Juan de Dios	Intramuros	Legaspi (part)
San Lazaro	Santa Cruz	Avenida Rizal (part)

Digitized by Google

OLD NAME	LOCATION	NEW NAME
San Lazaro	Santa Cruz	Tayuman
San Lucas	Malate	M. H. del Pilar
San Miguel	San Miguel	Echague (part)
San Nicolas	Ermita-Malate	M. H. del Pilar
San Pedro	Santa Cruz	Evangelista
San Rafael	Ermita	Alhambra
San Roque	Santa Cruz	Padre Gomez
San Roque	Sampaloc	G. Tuason (part)
San Roque	Santa Ana	Suter
San Sebastian	Santa Cruz and Quiapo	R. Hidalgo
Santa Clara	Santa Ana	Havana
Santa Maria	Santa Ana	Herran (part)
Santa Monica	Tondo	Dagupan
Santa Rosa	Santa Cruz and Quiapo	Regidor
Santo Tomas	Intramuros	Postigo (part)
Sardina	Tondo	Pilapil
Second Avenue	Malate	Vermont
Second Avenue	Santa Ana	Tupas
Sevilla	San Nicolas	Barcelona
Silva	Binondo	Muelle de la Industria (part)
Sibacon, Muelle	Santa Cruz	Tetuan
Soledad	Binondo	Dasmariñas (part)
Soledad	San Nicolas	Camba (part)
Soledad	Tondo	Roman
Sunset Drive	Ermita, Malate	Cavite Boulevard
Ternate	Malate	??
Third Avenue	Malate	Now part of Remedios
Timbugan	Santa Cruz	Misericordia (part)
Timbugan II	Santa Cruz	O'Donnell
Tubos	Sampaloc	Martin Delgado
Tubos de Aguas	Quiapo	Tuberias
Tupueng	Santa Cruz	Obando
Turco	Binondo	Dasmariñas (part)
Tutuban	Tondo	Prudencia
Union	Trozo (Benavides to Magdalena)	Estado
Vidal	Ermita	P. Burgos
Virginia Avenue	Santa Mesa	Manga Avenue
Vives	Paco	Leroy
XIII de Agosto	Paco	Trece de Agosto
Yengco	Tondo	(Eliminated)
Ylaya	Pandacan	Hilom
Aviles, Plaza	San Miguel	Liga Anti-Imperialista
Botanical Gardens	Ermita	Mehan Gardens
Beaterio, Plaza	Intramuros	Plaza Sampalucan
Benavides, Plaza	Intramuros	Plaza Santo Tomas
Binondo, Plaza	Binondo	Calderon de la Barca
Bonifacio, Plaza	Tondo	E. Jacinto
Carlos IV, Plaza	Intramuros	Plaza McKinley
Fuerza, Plaza	Intramuros	Plaza Moriones
Intendencia, Plaza	Intramuros	Plaza España
Malate Park	Malate	Harrison Park
Martires, Plaza	Intramuros	Plaza España
Padre Moraga, Plaza	Binondo	Plaza Moraga
Palacio, Plaza	Intramuros	Plaza McKinley
San Gabriel	Binondo	Plaza Cervantes
San Juan de Letran, Plaza	Intramuros	Plaza Isabel II
Santa Ana, Plaza	Sampaloc	Calle Legarda (part)
Santa Isabel, Plaza	Intramuros	Plaza Sampalucan
Triangle, The	Ermita	Olivia Salamanca

Digitized by Google

PUBLIC ARTESIAN WELLS

Number.	*District.*	*Street.*
1.	Sampaloc.	G. Tuason and Guipit.
2.	Tondo.	Sande and Moriones.
3.	Santa Ana.	Plazuela J. Hugo.
4.	Muntinglupa.	Site of Reformatory.
5.	Pandacan.	Calle de Jesus.
6.	Quiapo.	Plaza Miranda.
7.	Trozo.	Estado and Magdalena.
8.	Santa Cruz.	Blumentritt and Avenida Rizal.
9.	Santa Mesa.	Santa Mesa Market.
10.	Malate.	Anak ng Bayan.

A copy of the City Directory will be delivered to your address for Twelve Pesos. Order from your newsdealer or direct from the publishers.

Digitized by Google

DINNER SETS

PURE PORCELAIN—HAND PAINTED

SOLD ON EASY PAYMENTS

The handsome, right, attractive decorations, the distinctive shapes and artistic outlines of the pieces entering into the composition of these sets, the heavy weight of the ware and the low price, all combine to stamp the "YANROSCO" service far superior to anything else that has ever been offered on similar terms.

The "YANROSCO" porcelain is not of the frail and fragile kind, but heavy and substantial, specially BUILT to stand the most severe daily usage.

FOR CATALOGUE WRITE TO

Yangco, Rosenstock & Co., Inc.

SOLE IMPORTERS

627 AVENIDA RIZAL MANILA

P. O. Box 400 Telephone 577

Digitized by Google

UNITED STATES GOVERNMENT

WOODROW WILSON, of New Jersey - - - - President

THOMAS R. MARSHALL, of Indiana - - - Vice-President

(Corrected to October 1, 1920. Election of November, 1920, will cause many changes).

THE DEPARTMENT OF STATE

Robert Lansing, Secretary of State
Frank L. Polk, Counsellor.
William Phillips, Assistant Secretary
A. A. Adee, Second Assistant Secretary
Breckinridge Long, Third Assistant Secretary

THE DEPARTMENT OF THE TREASURY

Carter Glass, Secretary of the Treasury

THE WAR DEPARTMENT

Newton D. Baker, Secretary of War
General Peyton C. Marsh, Chief of Staff
Major General Frank McIntyre, Assistant Chief of Staff.
Maj. Gen. P. C. Harris, Adjutant General
Maj. Gen. Harry L. Rodgers, Q. M. General
Maj. Gen. M. W. Ireland, Surgeon General
Maj. Gen. Clarence C. Williams, Chief of Ordnance.
Enoch H. Crowder, Judge Advocate General

THE BUREAU OF INSULAR AFFAIRS

Brigadier General Charles C. Walcutt, Jr., Acting Chief
Col. I. L. Hunt, Asst. Chief
L. V. Carmack, Chief Clerk

THE DEPARTMENT OF JUSTICE

A. Mitchell Palmer, Attorney General

THE POST OFFICE DEPARTMENT

Albert S. Burleson, Postmaster General

THE DEPARTMENT OF THE NAVY

Josephus Daniels, Secretary of the Navy
Franklin D. Roosevelt, Assistant Secretary

THE DEPARTMENT OF THE INTERIOR

Franklin K. Lane, Secretary of the Interior

THE DEPARTMENT OF AGRICULTURE

David F. Houston, Secretary of Agriculture

THE DEPARTMENT OF COMMERCE

Wm. C. Redfield, Secretary of Commerce

THE DEPARTMENT OF LABOR

William B. Wilson, Secretary of Labor

SUPREME COURT OF UNITED STATES

Edward D. White, Chief Justice
Joseph McKenna, Associate Justice
Oliver Wendell Holmes, Associate Justice
William R. Day, Associate Justice
Mahlon Pitney, Associate Justice
James Clark McReynolds, Associate Justice
Louis D. Brandeis, Associate Justice
Willis Van Devanter, Associate Justice
John H. Clarke, Associate Justice
James D. Maher, Clerk of Court

COURT OF CLAIMS

Edward K. Campbell, Chief Justice

Digitized by Google

SIXTY-FIFTH CONGRESS

SENATE

President, Thomas R. Marshall, D
Secretary, James M. Baker, D

ALABAMA
John H. Bankhead, D
Oscar W. Underwood, D

ARIZONA
Henry F. Ashurst, D
Marcus A. Smith, D

ARKANSAS
Joe T. Robinson, D
W. F. Kirby, D

CALIFORNIA
James D. Phelan, D.
Hiram W. Johnson, R

COLORADO
Charles S. Thomas, D
L. C. Phipps, R

CONNECTICUT
Frank B. Brandegee, R
George P. McLean, R

DELAWARE
L. H. Ball, R.
Josiah O. Wolcott, D.

FLORIDA
Duncan U. Fletcher, D
Park Trammell, D.

GEORGIA
W. J. Harris, D
Hoke Smith, D

IDAHO
William E. Borah, R
John F. Nugent, D

ILLINOIS
Medill McCormick, R
Lawrence Y. Sherman, R.

INDIANA
J. E. Watson, R
Harry S. New, R.

IOWA
Albert B. Cummings, R
William S. Kenyon, R

KANSAS
Charles Curtis, R
Arthur Copper, R

KENTUCKY
J. C. W. Beckham, D
A. Owsley Stanley, D.

LOUISIANA
E. J. Gay, D
Joseph E. Ransdell, D

MAINE
Frederick Hale, R.
Bert M. Fernald, R

MARYLAND
John Walter Smith, D
Joseph Irons France, R

MASSACHUSETTS
Henry Cabot Lodge, R
D. I. Walsh, D

MICHIGAN
F. H. Newberry, R.
Charles E. Townsend, R

MINNESOTA
Knute Nelson R
Frank B. Kellogg, R.

MISSISSIPPI
John Sharp Williams, D
B. P. Harrison, D

MISSOURI
S. P. Spencer, R
James A. Reed, D

MONTANA
Henry L. Myers, D
Thomas J. Walsh, D

NEBRASKA
Gilbert M. Hitchcock, D
George W. Norris, R

NEVADA
Charles B. Henderson, D
Key Pittman, D

NEW HAMPSHIRE
Henry W. Keyes, R
George H. Moses, R

NEW JERSEY
Joseph S. Frelinghuysen, R
Walter E. Edge, R

NEW MEXICO
Andrew A. Jones, D
Albert B. Fall, R

NEW YORK
J. W. Wadsworth, jr., R
William M. Calder, R.

NORTH CAROLINA
F. M. Simmons, D
Lee S. Overman, D

NORTH DAKOTA
Porter J. McCumber, R.
Asle J. Gronna, R

OHIO
Atlee Pomerene, D.
W. G. Harding, R

OKLAHOMA
Thomas P. Gore, D
Robert L. Owen, D

OREGON
George E. Chamberlain, D
Charles L. McNary, D

PENNSYLVANIA
Boies Penrose, R
Philander C. Knox, R.

RHODE ISLAND
Peter G. Gerry, D.
Le Baron B. Colt, R

SOUTH CAROLINA
Nath. B. Dial, R
Ellison D. Smith, D

SOUTH DAKOTA
E. S. Johnson, D
Thomas Sterling, R

TENNESSEE
Kenneth McKellar, D
John K. Shields, D

TEXAS
Charles A. Culberson, D
Morris Sheppard, D

UTAH
Reed Smoot, R
William H. King, D

VERMONT
William P. Dillingham, R
Carroll S. Page, R

VIRGINIA
Thomas S. Martin, D
Claude A. Swanson, D

WASHINGTON
Wesley L. Jones, R
Miles Poindexter, R

WEST VIRGINIA
Howard Sutherland, R
Davis Elkins, R

WISCONSIN
Robert M. La Follette, R
Irving L. Lenroot, R

WYOMING
John B. Kendrick, D.
Francis E. Warren, R

HOUSE OF REPRESENTATIVES

Speaker, F. H. Gillett, R
Clerk, South Trimble

ALABAMA
Wm. B. Bankhead, D.
S. H. Dent, Jr., D
Fred L. Blackmon, D
J. T. Heflin, D
E. B. Almon, D.
W. B. Oliver, D
John McDuffie, D
H. B. Steagall, D
G. Huddleston, D

ARIZONA
Carl Hayden, D

ARKANSAS
T. H. Caraway, D
W. A. Oldfield, D
O. Wingo, D
H. M. Jacoway, D
S. M. Taylor, D
W. S. Goodwin, D
J. N. Tileman, D

CALIFORNIA
C. F. Lea, D.
John E. Raker, D
C. F. Curry, R
Julius Kahn, R
J. I. Nolan, R.
H. E. Barbour, R
William Kettner, D
J. A. Elston, R.
Hugh S. Hersman, D
C. H. Randall, P
H. Z. Osborne, R.

COLORADO
E. T. Taylor, D
W. N. Vaile R
Guyeo, Hardy, R.
C. B. Timberlake, R

CONNECTICUT
Agustin Lonergan, D.
R. P. Freeman, R
J. Q. Tilson, R
Schuyler Merritt, R.
J. P. Glynn, R.

DELAWARE
Caleb R. Layton, R

FLORIDA
W. J. Sears, D
H. J. Drane, D
Frank Clark, D
J. H. Smithwick, D

GEORGIA
J. W. Overstreet, D.
Frank Park, D
C. R. Crisp, D
W. C. Wright, D
Wm. D. Upshaw, D
J. W. Wise, D.
Gordon Lee, D
Chas. H. Brand, D.
Thomas M. Bell, D
C. Vinson, D.
W. C Lankford, D
W. W. Larsen, D.

IDAHO
Burton, L. French, R.
Addison T. Smith, R

ILLINOIS
C. R. Chindblom, R
Frank L. Smith, R
John W. Rainey, D
Niels Juul, R.
M. B. Madden, R
J. R. Mann, R
Ira C. Coppley, Prog. Rep
H. T. Rainey, D
A. J. Sabath, D
J. McAndrews, D
T. Gallagher, D
Fred A. Britten, R

Digitized by Google

William J. Graham, R
Clifford Ireland, R
E. B. Brooks, R
W. W. Wilson, R
Richard Yates, R
C. E. Fuller, R
J. C. McKenzie, R
E. J. King, R
Wm. E. Mason, R
J .G. Cannon, R
W. B. McKinley, R
L. E. Wheeler, R
W. A. Rodenberg, R
T. S. Williams, R
E. E. Denison, R

INDIANA

O. R. Luhring, R
J. W. Dumbor, R
M. Moores, R
W. R. Wood, R
J. S. Benham, R
A. J. Hickey, R
Oscar E. Bland, R
Everett Sanders, R
Richard W. Elliott, R
Albert S. Vestal, R
Fred S. Purnell, R
Milton Kraus, R
Louis W. Fairfield, R

IOWA

C. A. Kennedy, R
H. E. Hull, R
B. E. Sweet, R
G. N. Haugen, R
J. W. Good, R
C. W. Ramseyer, R
C. C. Dowell, R
Horace M. Towner, R
W. R. Green, R
J. Q. Dickinson, R
W. D. Boies, R

KANSAS

D. R. Anthony, Jr., R
Edward C. Little, R
P. P. Campbell, R
H. Hoch, R
J. G. Strong, R
H. B. White, R
J. N. Fincher, R
William A. Ayres, R

KENTUCKY

Alben W. Barkley, D
D. H. Kincheloe, D
R. Y. Thomas, Jr., D
Ben Johnson, D
Chas F. Ogden, R
Arthur B. Rouse, D
J. C. Cantrill, D
W. J. Fields, D
J. W. Langley, R
J. M. Robinson, R

LOUISIANA

James, O'Connor, D
H. Garland Dupre, D
W. P. Martin, Prog.
J. T. Watkins, D
R. J. Wilson, D
J. Y. Sanders, D
Ladislas Lazaro, D
James B. Aswell, D

MAINE

Louis B. Goodall, R
Wallace H. White, Jr., R
Ira G. Hersey, R
John A. Peters, R

MARYLAND

Wm. N. Andrews, R
Carville D. Benson, D
J. Charles Linthicum, D
Sidney E. Mudd, R
Frederick N. Zihlman, R
Charles P. Coady, D

MASSACHUSETTS

A. T. Treadway, R
Frederick H. Gillett, R
Calvin D. Paige, R
Samuel E. Winslow, R
John J. Rogers, R
Wilfred W Lufkin, R
M. F. Phelan, D
F. W. Dallinger, R
Alvan Tufts Fuller, Ind.
James A. Gallivan, D
William S. Greene, R
John F. Fitzgerald, D
G. H. Tinkham, R
Robert Luce, R
R. Olney, D
J. Walsh, R

MICHIGAN

Patrick H. Kelley, R
Frank E. Doremus, D
Earl C. Michener, R
J. M. C. Smith, R
E. L. Hamilton, R
Carl E. Mapes, R
L. C. Cramton, R
Jos. W. Fordney, R
J. C. McLaughlin, R
Gilbert A. Currie, R
F. D. Scott, R
W. F. James, R
C. A. Nichols, R

MINNESOTA

Sydney Anderson, R
C. R. Davis, R
W. L. Carrs, Ind.
Harold Knutson, R
A. J. Volstead, R
W. H. Newton, R
H. Steenerson, R
F. F. Ellsworth, R
Thomas D. Schall, Prog.

MISSISSIPPI

E. S. Candler, D
Hubert D .Stephens, D
B. G. Humphreys, D
T. U. Sisson, D
W. W. Venable, D
P. B. Johnson, D
Percy E. Quin, D
J. W. Collier, D

MISSOURI

Milton A. Romjue, D
Wm. W. Rucker, D
Joshua W. Alexander, D
C. F. Booher, D
W. S. Bland, D
Clement C. Dickinson, D
S. C. Major, D
Wm. L. Nelson, D
Champ Clark, D
Cleveland Newton, D
L .C. Dyer, R
William L. Igoe, D
Marion E. Rhodes, R
Ed. D. Kays, R
J. V. McPherson, R
Thomas L. Rubey, D

MONTANA

John M. Evans, D
Carl W. Riddick, R

NEBRASKA

A W. Jefferies, R
R. E. Evans, R
M. O. McLaughlin, R
C. F. Reavis, R
Wm. E. Andrews, R
M. P. Kinkaid, R

NEVADA

Chas. R. Evans, D

NEW HAMPSHIRE

Sherman E. Burroughs
E. H. Wason, R

NEW JERSEY

W. J. Browning, R
Thomas J. Scully, D
Isaac Bacharach, R
E. C. Hutchinson, R
Ernest R. Ackerman, R
A. H. Radcliffe, R
F. R. Lehlbach, R
C. J. McGlennon, D
John R. Ramsey, R
D. F. Minahan, D
John J. Eagan, D
J. A. Hamill, D

NEW MEXICO

B. C. Hernandez, R

NEW YORK

James P. Maher, D
Frank Crowther, R
Anthony J. Griffin, D
Daniel J. Riordan, D
F. C. Hicks, R
C. P. Caldwell, D
J. V. Ganley, D
William H. Hill, R
F. W. Rowe, R
R. F. McKiniry, D
R. L. Haskell, R
J. Rewan, R
Thomas H. Cullen, D
H. C. Pell, D
I. Siegel, R
T. F. Smith, D
J. W. Husted, R
E. Platt, R
C. B. Ward, R
H. M. Goldfogle, D
J. S. Parker, R
D. J. O'Connell, D
Jerome F. Donovan, D
B. H. Snell, R
H. P. Snyder, R
J. B. Johnston, D
J. McCrate, R
H. H. Pratt, R
Peter J Dooling, D
John F. Carew, D
William E. Cleary, D
Luther W. Mott, R
Christopher D. Sullivan, D
Fiorello H. La Guardia, R
R. B. Sanford, R
Thomas B. Dunn, R
Walter W Magee, R
Norman J. Gould, R
Alanson B. Houghton, R
Azekiel D. Sanders, R
S. Wallace Dempsey, R
Clarence MacGregor, R
James M. Mead, D
Daniel A Reed, R

NORTH CAROLINA

J. H. Small, D
Claude Kitchin, D
Edward W. Pou, D
Charles M. Stedman, D
H. L. Godwin, D
Robert L. Doughton, D
Edwin Y. Webb, D
S. M. Brimson, D
Leonidas D. Robinson, D
Zebulon Weaver, D

NORTH DAKOTA

John M. Baer, R
George M. Young, R
J. H. Sinclair, R

OHIO

A. E. B. Stephens, R
Warren Gard, D
Simeon D. Fess, R
I. R. Sherwood, D
C. J. Thompson, R
Clement Brumbaugh, D
R. C. Cole, R
I. M. Foster, R
E. D. Ricketts, R
N. Longworth, R
C. C. Kearns, R
J. T. Begg, R
R. C. McCulloch, R
M. L. Davey, D
John G. Cooper, R
H. I. Emerson. R
C. E. Moore, R
Benjamin F. Welty
W. A. Ashbrook, D
Frank Murphy, R
C. A. Mooney, D
John J. Babka

OKLAHOMA

D. T. Morgan, R
J B. Thompson, D
Chas. D. Carter, D
Scott Ferris, D
W. W. Hastings. D
E. B. Howard, R
Tom D. McKeown, D
James V. McClintic, D

OREGON

W. C. Hawley, R
Nicholas J. Sinnott, R
C. N. McArthur, R

PENNSYLVANIA

John M. Morin, R
W. S. Vare, R
George S. Graham, R
J. H. Moore, R
George W. Edmonds, R
Thos. S. Butler, R
Wm. W.Griest,
J. Reber, R
P. E. Costello, R
G. P. Darrow, R

Digitized by Google

H. W. Watson, R
Edw. S. Brooks, R
A. G. Dewalt, D
L. T. McFadden, R
B K. Focht, R
S. A. Rendall, R
Aaron S. Kreider, R
John M. Rose, R
M. M. Shreve, R
John J. Casey
Patrick Mclae
W. J. Hulings, R
Edgar R. Kiess, R
John V. Lesher, D
Henry W. Temple, R
Nathan L. Strong, R
Henry J. Steele, D
Melville C. Kelly, Ind.
Guy E. Campbell, D
Stephen G. Porter, R
Evan J. Johns
John H. Wilson

RHODE ISLAND

C. Burdick, D
Ambrose Kennedy, R
W. R. Stiness, R

SOUTH CAROLINA

James F. Byrnes, D
Fred H. Dominick, D
W. F. Stevenson, D
J. Willard, Ragsdale, D
A. F. Lever, D
Richard S. Whaley, D
S. J. Nichols, D.

SOUTH DAKOTA

C. Cristopherson, R
H. L. Gandy, D
R. O. Johnson, R

TENNESSEE

Sam R. Sells, R
J. W. Taylor, R
John A. Moon, D
C. Hull, D
Ervin L. Davis, D
Joseph W. Byrns, D
L. P. Padgett, D
T. W. Sims, D
F. J. Garrett, D
Hubert F. Fisher, D

TEXAS

Fritz G. Lanham, D
Hatton W. Sumners, D
John C. Box, D
James Young, D
Sam Rayburn, D
C. S. Briggs, D
Joe H. Eagle, D
James P. Buchanan, D
E. Black, D
R. Hardy, D
J. J. Mansfield, D
John N. Garner, D
L. W. Parish, D
Tom Connolly, D
Marvin Jones, D
Thomas L. Blanton, D
Carlos Bee, D
Claude Dudspith, D

UTAH

Milton H. Welling, D
J. H. Mays, Prog. D

VERMONT

Frank L. Greene, R
P H. Dale, R

VIRGINIA

E. E. Holland, D
Andrew J. Montague, D
Walter A. Watson, D
Edward W. Saunders, D
James P. Woods
C. B. Slemp, R
T. W. Harrison, D
H. D. Flood, D
Schuyhr E. Bland, R
R. Walton Moore

WASHINGTON

John F. Miller, R
Albert, Johnson, R
J. W. Summers, D
L. H. Hadley, R
J. S. Webster, R

WEST VIRGINIA

Stuart F. Reed, R
M. M. Neely, D
G. M. Bowers, R
Wells Goody Koontz, R
H. C. Woodyard, R
Leonard S. Echols, R

WISCONSIN

C. E. Randall, R
J. G. Monahan, R
John C. Ploetcka, R
John J. Esch, R
Edward E. Browne, R
James A. Frear, R
Edward Voight, R
A. P. Nelson
David G. Classon, R
Floriant Lampert, R

WYOMING

Frank W. Mondell, R

ALASKA

Vacant.

HAWAII

J. K. Kalanianaole, R

PHILIPPINE ISLANDS

Jaime C. de Veyra, N
Isauro Gabaldon, N

PORTO RICO

Felix Cordova Davila

Notice of removals or corrections for the next issue of the Directory will be appreciated if sent to our Local Office.

Digitized by Google

THE GOVERNMENT OF THE PHILIPPINE ISLANDS

(Corrected to October 1, 1920)

FRANCIS BURTON HARRISON, of New York, ..Governor General
CHARLES E. YEATER, of Missouri, ...Vice Governor
Teodoro M. Kalaw, ...Secretary of the Interior
Charles E. Yeater, ...Secretary of Public Instruction
Alberto Barretto, ...Secretary of Finance
Quintin Paredes, ... Secretary of Justice
Galicano Apacible, ...Secretary of Agricultural and Natural Resources
Dionisio Jakosalem, ...Secretary of Commerce and Communications

LEGISLATIVE

Philippine Senate

TELEPHONE 1980
INTENDENCIA BUILDING, MANILA
Manuel L. Quezon, President
Fernando Ma. Guerrero, Secretary

FIRST DISTRICT

V. Singson Encarnacion, Independiente
Santiago Fonacier, Nacionalista

SECOND DISTRICT

Pedro Ma. Sison, Nacionalista
Bernabe de Guzman, Nacionalista

THIRD DISTRICT

Ceferino de Leon, Nacionalista
Teodoro Sandiko, Demócrata

FOURTH DISTRICT

Rafael Palma, Nacionalista
Pedro Guevara, Nacionalista

FIFTH DISTRICT

Manuel L. Quezon, Nacionalista
Antero Soriano, Nacionalista

SIXTH DISTRICT

Leoncio Imperial
Vicente de Veyra, Independiente

SEVENTH DISTRICT

Jose Altavas, Nacionalista
Jose Ma. Arroyo, Nacionalista

EIGHTH DISTRICT

Espiridión Guanco, Nacionalista
Hermenegildo Villanueva, Nacionalista

NINTH DISTRICT

Esteban Singzon, Nacionalista
Francisco Enage, Nacionalista

TENTH DISTRICT

Filemón Sotto, Nacionalista
Celestino Rodriguez, Nacionalista

ELEVENTH DISTRICT

José A. Clarín, Nacionalista
Francisco Soriano, Nacionalista

TWELFTH DISTRICT

Hadji Butu, Nacionalista
Joaquin D. Luna, Nacionalista

STANDING COMMITTEES

(These committees served in the session 1919-1920.)

Committee on Finance:—Filemón Sotto, Chairman; José A. Clarín, Pedro Guevara, Espiridión Guanco, Pedro María Sison, José Altavás, Celestino Rodriguez, Vicente Singson Encarnación, Joaquin D. Luna, Hadji Butu, Rafael Palma, Leoncio Imperial, Bernabé de Guzman and Teodoro Sandiko, members.

Digitized by Google

Committee on Accounts:—Espiridión Guanco, Chairman; José A. Clarín, José Altavás, Santiago Fonacier and Vicente Singson Encarnación, members.

Committee on Rules:—Francisco Enage, Chairman; Pedro Guevara, Vicente de Vera, José Ma. Arroyo and Joaquín D. Luna, members.

Committee on Agriculture and Natural Resources:—Hermenegildo Villanueva, Chairman; Ceferino de Leon, Antero Soriano and Teodoro Sandiko, members.

Committee on Justice:—Pedro Ma. Sison, Chairman; Filemon Sotto, Esteban Singzon, José Altavás and Francisco Soriano, members.

Committee on Public Instruction:—Pedro Guevara, Chairman; José Ma. Veloso, Nicolas Capistrano and José A. Clarin, members.

Committee on Relations with the Sovereign Government:—José A. Clarín, Chairman, Rafael Palma, Espiridión Guanco, Hermenegildo Villanueva and Teodoro Sandiko, members.

Committee on Commerce and Communications:—Bernabé de Guzmán, Chairman; Vicente de Vera, Francisco Enage, Espiridión Guanco and Teodoro Sandiko, members.

Committee on Health:—Leoncio Imperial, Chairman, José Ma. Arroyo and Francisco Enage, members.

Committee on Elections and Privileges:—Francisco Soriano, Chairman; Esteban Singzon, Pedro Ma. Sison, Leoncio Imperial and Teodoro Sandiko members.

Committee on Banks, Corporations and Franchises:—Jose Ma. Arroyo, Chairman; Espiridión Guanco, V. Singson Encarnación, Leoncio Imperial and Teodoro Sandiko, members.

Committee on Administration:—José Altavas, Chairman; Esteban Singzon, Rafael Palma, Vicente Singson Encarnación, Joaquin D. Luna, Francisco Enage and Hadji Butu, members.

Committee on Railroads:—Antero Soriano, Chairman; Leoncio Imperial and José Altavas, members.

Committee on Printing:—Hadji Butu, Chairman; Filemón Sotto and Pedro Ma. Sison, members.

Committee on Navigation:—V. Singson Encarnacion, Chairman, and Celestino Rodriguez, member.

Committee on National Security:—Ceferino de León, Chairman; Filemón Sotto, Antero Soriano, Teodoro Sandiko and Hadji Butu, members.

Committee on Civil Service.—Esteban Singzon, Chairman; Ceferino de León and Teodoro Sandiko, members.

Committee on Appointments:—Celestino Rodriguez, Chairman; Pedro Guevara and Teodoro Sandiko, members.

Committee on Library:—Teodoro Sandiko, Chairman; José A. Clarín and Manuel Lopez, members.

Committee on Capitol:—Joaquin D. Luna, Chairman; Celestino Rodriguez and José Ma. Arroyo, members.

Committee on the City of Manila:—Rafael Palma, Chairman; Pedro Guevara and Teodoro Sandiko, members.

Committee on Patents, Copyrights & Trademarks:—Vicente de Vera, Chairman, Filemón Sotto and Pedro Ma. Sison, members.

Committee on Labor and Immigration:—Santiago Fonacier, Chairman; Celestino Rodriguez and Hermenegildo Villanueva, members.

OFFICE OF THE PRESIDENT

José G. Sanvictores, Secretary of the Pres.
Guillermo Cabrera, Priv. Sec. of the Pres.
José de León Jr., Asst. Priv. Sec. of the Pres.
Agapito Escolar, Stenographer.
Manuel Sityar, Special Clerk
Cándida de la Rosa, Stenographer
Isidro Concepción, Clerk
Tomas Enrile, Clerk
Maximo Bernardo, Special Messenger
Benigno Suñga, Messenger

OFFICE OF THE SECRETARY

Fernando Ma. Guerrero, Secretary of the Senate
Macario S. Calayag, Clerk
Juan Pantilo, Messenger

OFFICE OF THE CHIEF CLERK

Leoncio L. Espino, Chief Clerk
José García, Translator
Quirino Mariano, Journal Clerk
Luis General, Stenographer
Manuel Tecson, Clerk
Policarpo Saldeña, Clerk
Zacarias Ejercito, Clerk
Catalino A. Villas, Clerk
Epifanio Saguil, Clerk
Florencio Esteban, Messenger

Digitized by Google

COMMITTEE STENOGRAPHERS' SECTION

M. A. Fernandez, Supervising Stenographer

STENOGRAPHERS:—

Conrado Délfin	Cándido Elbo y Tobias
Graciano Camacho	Catalino Asunción
Felix Estrada	Miguel Halili
Gonzalo Bilbao	Eufemio Eugenio, Clerk

MAILING SECTION

Bernardo Anastacio, Mailing Clerk
Teodoro Bilgera, Mail Carrier

JOURNAL DIVISION

Ricardo Javier, Chief of Division

DEBATE STENOGRAPHERS

Simeon del Rosario	Mariano Simpao
Ramon Arce	Cesar de Larrazabal
Mateo D. Cipriano	Mariano Alcántara

Guillermo Pineda, Special Messenger

BILL AND RECORDS DIVISION

José D. Mendoza, Chief of Division
Juan Amado, Clerk
Feliciano Dominguez, Clerk
Maximo Borja, Clerk

CLERKS:—

Mariano Ortiz Luis	Sixto Limtengco
Teodoro Liongson	Valentin L. Dayaw

Tomas Manajan
José Justiniano, Roneo Operator
Dionisio Gonzalez, asst. Roneo Operator
Eustaquio Eulino

Clipping Section

Patricio Mariano, Clerk
Benigno R. Ramos, Clerk
Salvador Martinez, Clerk
Demetrio Flores, Translator

DISBURSEMENTS DIVISION

Francisco Dayaw, Disbursing Officer and Property Clerk.

CLERKS:—

Santiago Cuartero	S. Resurreccion
Arcadio Gingco	Roman Tongco
Victorino Rafael	Adela T. Cruz
M. Sta. Romana	Urbano García

Joaquin de Jesus, Messenger
Alfonso Trinidad, Messenger

LEGISLATIVE RESEARCHES SECTION

Pedro Carmen, Law Clerk
Mariano Velayo, Special Clerk
Marcelo Encinas, Clerk
Jose C. Rodriguez, Special Messenger

OFFICE OF THE SERGEANT-AT-ARMS

Bernabe Bustamante, Sergeant-at-arms
Pantaleon Garcia, Asst. Sergeant-at-arms
Daniel Morelos, Asst. Sergeant-at-arms
Vicente Alvarez, Deputy Sergeant-at-arms
José Cavestany, Deputy Sergeant-at-arms
Clementina Lerma, Telephone Operator
Eleuteria de Guzman, Telephone Operator

House of Representatives

(Corrected to September 15, 1920)

TELEPHONE 830
148 CABILDO, INTRAMUROS
SESSION HALL
AYUNTAMIENTO, INTRAMUROS

Sergio Osmeña, Speaker
Rafael Villanueva, Secretary

ABRA:

Unico Dist.—Eustaquio Purugganan—Bangued.

ALBAY:

1.er Dist.—Agapito Buenconsejo—Tabaco.
2.o Dist.—Pedro Martinez Jimeno—Albay.
3.er Dist.—Mariano Opo Marbella—Guinobatan.

AMBOS CAMARINES:

1.er Dist.—Gabriel Hernandez—Daet.
2.o Dist.—Silverio D. Cecilio—Naga.
3.er Dist.—Honesto P. Obias—San José.

ANTIQUE:

Unico Dist.—Ramón Maza—Sibalom (Hacienda San Remigio).

BATAAN:

Unico Dist.—Maximino de los Reyes—Balanga.

BATANES:

Unico Dist.—Claudio Castillejos—Basco.

BATANGAS:

1.er Dist.—Vicente Lontoc—Taal.
2.o Dist.—Vicente Agregado—Batangas.
3.er Dist.—Claro M. Recto—Lipa.

BOHOL:

1.er Dist.—Celestino Gallares—Tagbilaran.
2.o Dist.—Macario Lumain—Tubigon.
3.er Dist.—Filomeno Caseñas Orbeta—Jagna.

Digitized by Google

BULACAN:
1.er **Dist.**—José Padilla—Quingua.
2.o **Dist.**—Cirilo B. Santos—San Miguel de Mayumo.

CAGAYAN:
1.er **Dist.**—Miguel G. Concepción—Tuguegarao.
2.o **Dist.**—Bonifacio Cortés—Ballesteros.

CAPIZ:
1.er **Dist.**—Antonio Habana—Cápiz.
2.o **Dist.**—José A. Urquiola—Banga.
3.er **Dist.**—Eufrosino Alba.—Calivo.

CAVITE:
Unico Dist.—Emilio P. Virata—Malabon.

CEBU:
1.er **Dist.**—Manuel C. Briones—Cebú.
2.o **Dist.**—Sergio Osmeña—Manila.
3.er **Dist.**—Vicente Urgello—Carcar.
4.o **Dist.**—Isidoro Aldanese—Sibonga.
5.o **Dist.**—M. Jesus Cuenco—Cebú.
6.o **Dist.**—Miguel Raffiñan—Cebú.
7.o **Dist.**—José Alonso—Asturias.

ILOCOS NORTE:
1.er **Dist.**—Vicente Llanes—Laoag.
2.o **Dist.**—Faustino Adiarte—Batac.

ILOCOS SUR:
1.er **Dist.**—Elpidio Quirino—Vigan.
2.o **Dist.**—Ponciano Morales—Candon.

ILOILO:
1.er **Dist.**—José Evangelista—Iloilo.
2.o **Dist.**—Cresenciano Lozano—Iloilo.
3.er **Dist.**—José E. Locsin—Molo.
4.o **Dist.**—Daniel Evangelista—Dumangas.
5.o **Dist.**—Victorino M. Salcedo—Sara.

ISABELA:
Unico Dist.—Miguel Binag—Cabagan.

LAGUNA:
1.er **Dist.**—Vicente Ocampo—Biñan.
2.o **Dist.**—Eulogio Benitez—Pagsanjan.

LA UNION:
1.er **Dist.**—Juan T. Lucero—San Fernando.
2.o **Dist.**—Felipe C. Diaz—Aringay.

LEYTE:
1.er **Dist.**—Francisco D. Enaje—Naval.
2.o **Dist.**—Ciriaco K. Kangloon—Maasin.
3.er **Dist.**—Julio Siayngco—Dagami.
4.o **Dist.**—Ruperto Kapunan—Tacloban.

MANILA:
1.er **Dist.**—Juan Nolasco—9 Quesada Tondo.
2.o **Dist.**—José G. Generoso—623 Raon, Sta. Cruz.

MINDANAO Y SULU (1) DEPARTAMENTO DE:
Isidro Vamenta—621 Gonzalez—Ermita.
Pablo Lorenzo—Zamboanga—Zamboanga.
Datu Tampugan—Ganasi, Lanao.
Datu Piang—Cottabato, Cottabato.
Teodoro Palma Gil—Davao, Davao.

MINDORO:
Unico Dist.—Mariano P. Leuterio—Calapan.

MISAMIS:
1.er **Dist.**—José Artadi—Mambajao.
2.o **Dist.**—Fortunato U. Clavano—Oroquieta.

NUEVA ECIJA:
Unico Dist.—Gaudencio Medina—San Isidro.

NUEVA VIZCAYA: (1)
Unico Dist.—Evaristo Panganiban—Solano.

OCCIDENTAL NEGROS:
1.er **Dist.**—Lope P. Severino—Silay.
2.o **Dist.**—Rafael R. Alunan—Bacolod.
3.er **Dist.**—Tito Silverio—Pontevedra.

ORIENTAL NEGROS:
1.er **Dist.**—Restituto Villegas—Guihulungan.
2.o **Dist.**—Pedro Teves—Bacong.

PALAWAN:
Unico Dist.—Román de Jesús—Puerto Princesa.

PAMPANGA:
1.er **Dist.**—Pablo Angeles David—Bacolor.
2.o **Dist.**—Pedro Abad Santos—San Fernando.

PANGASINAN:
1.er **Dist.**—Antonio Bengson—Lingayen.
2.o **Dist.**—Alejandro de Guzmán—Dagupan.
3.er **Dist.**—Raymundo O. Camacho—Dagupan.
4.o **Dist.**—Alejandro R. Mendoza—Binalonan.
5.o **Dist.**—Ricardo Gonzalez—Rosales.

Digitized by Google

PROVINCIA MONTAÑOSA: (1)

Rafael Bulayungan—Kiangan, Ifugao.
Juan Cariño—Capangan, Benguet.
Pedro Aunario—1024 San Marcelino, Manila.

RIZAL:

1.er Dist.—Agapito Ignacio—Navotas.
2.o Dist.—Mariano Melendres—Pasig.

ROMBLON:

Unico Dist.—Leonardo Festín—Odiongan.

SAMAR:

1.er Dist.—Pedro K. Mendiola—Catarman.
2.o Dist.—Pastor Salazar—Catbalogan.
3.er Dist.—José Lugay—Guiwan.

SORSOGON:

1.er Dist.—Leoncio Grajo—Juban.
2.o Dist.—Pablo de la Rosa—Aroroy.

SURIGAO:

Unico Dist.—Eusebio Tionko—Surigao.

TARLAC:

1.er Dist.—Luis Morales—Moncada.
2.o Dist.—Benigno S. Aquino—Tárlac.

TAYABAS:

1.er Dist.—Fabian R. Millar—Lucena.
2.o Dist.—Ricardo Paras—Boac.

ZAMBALES:

Unico Dist.—Guillermo F. Pablo—Iba.

STANDING AND SELECT COMMITTEES

(Corrected to September 15, 1920)

Accounts:—Ricardo González, Isidoro Aldanese, Mariano Melenders.

Agriculture:—Leoncio Grajo, Tito Silverio, Vicente Urgello, Macario Lumain, Antonio Habana, Benigno S. Aquino, Ricardo González, José Artadi, Claudio Caseillejos, Pedro Teves, Honesto P. Obías, Bonifacio Cortés, Victoriano M. Salcedo, José Alonso, Mariano Melendres.

Appropriations:—Rafael R. Alunan, Mariano P. Leuterio, José G. Generoso, M. Jesús Cuenco, Guillermo F. Pablo, Maximino de los Reyes, Leoncio Grajo, Alejandro de Guzman, Lope P. Severino, Silverio Cecilio, Crescenciano Lozano, Ponciano Morales, Ruperto Kapunan, Miguel G. Concepción, Juan T. Lucero, Ramón Maza, Eusebio Tionko, Celestino Gallares, Pastor Salazar, Pedro Abad Santos, Vicente Llanes, Benigno S. Aquino, Pedro Aunario, Luís Morales, Mariano Melendres.

Banking and Corporations:—Guillermo F. Pablo, Miguel Raffiñán, Crescenciano Lozano, Vicente Agregado, Pablo Angeles David, Julio Siayngco, Agapito Ignacio, Pedro Martinez Jimeno, Gaudencia Medina, Isidro Vamenta, Claro M. Recto.

City of Manila:—Juan Nolasco, Antonio Habana, José G. Generoso, Pedro Teves, Mariano Melendres.

Civil Service:—Pedro Abad Santos, Lope P. Severino, Felipe C. Díaz, Pastor Salazar, Mariano O. Marbella, Faustino Adiarte, Luis Morales.

Elections No. 1:—Leonardo Festín, Leoncio Grajo, Elpidio Quirino, Ciriaco K. Kangleon, Claro M. Recto.

Elections No. 2:—Benigno S. Aquino, F. Caseñas Orbeta, Pablo de la Rosa, Vicente Llanes, Mariano Melendres.

Elections No. 3:—José Evangelista, Miguel Raffiñén, Ricardo Parás, Agapito Ignacio, José Padilla.

Friar Lands:—Vicente Urgello, Eusebio Tiongko, Juan T. Lucero, Tito Silverio, Emilio P. Virata, Vicente Ocampo, José Padilla.

Health:—Eustaquio Purugganan, José Lugay, Juan Nolasco, Raymundo O. Camacho, Vicente Ocampo, Agapito Buenconsejo, Luis Morales.

Industry and Commerce:—Miguel G. Concepción, F. Caseñas Orbeta, Leonardo Festín, Ricardo Gonzalez, Isidoro Aldanese, Gabriel Hernandez, Fortunato Clavano, Teodoro Palma Gil, Luis Morales.

Judiciary:—Jesús Cuenco, Juan T. Lucero, Miguel G. Concepción, Ramón Maza, Vicente Agragado, Fabian R. Millar, Cirilo B. Santos, Pastor Salazar, José A. Urquiola, Pablo Angeles David, José Padilla.

Posts and Telegraphs:—Lope P. Severino, Macario Lumain, Eufrosino Alba, Miguel Binag, José A. Artadi, Evaristo Pañganiban, José Padilla.

Provincial and Municipal Government:—Maximino de los Reyes, Antonio Habana, Leonardo Festin, Eustaquio Purugganan, Eusebio Tionko, F. Casebas Orbeta, Silverio Cecilio, Victorino M. Salcedo, Isidoro Aldanese, Pablo de la Rosa, Alejandro R. Mendoza, Bonifacio Cortés, Tito Silverio, Isidro Vamenta, Mariano Melendres.

Public Instruction:—Alejandro de Guzman, José G. Generoso, Emilio P. Virata, Celestino Gallares, Elpidio Quirino, Ricardo Parás, José E. Locsin, José Olonso, Roman de Jesus, Eulogio Benitez, Claro M. Recto.

Digitized by Google

Public Lands, Mining and Forestry:—Vicente Llanes, Guillermo F. Pablo, F. Caseñas Orbeta, Pablo de la Rosa, Gaudencio Medina, Pablo Lorenzo, José Padilla.

Public Works:—Ruperto Kapunan, Mariano P. Leuterio, Lope P. Severino, Pedro Abad Santos, Leonardo Festén, Celestino Gallares, Ponciano Morales, Restituto Villegas, Daniel Evangelista, Vicente Urgello, Francisco D. Enage, Antonio Bengson, José A. Urquiola, Gabriel Hernández, Luís Morales.

Railroads and Franchises:—Juan T. Lucero, Ruperto Kapunan, Pedro Abad Santos, Pedro K. Mendiola, Manuel C. Briones, Pedro Martinez Jimeno, Restituto Villegas, Gaudencio Medina, Juan Nolasco, Isidro Vamenta, Claro M. Recto.

Relations with the Sovereign Government:—Silverio Cecilio, José G. Generoso, F. Caseñas Orbeta, José E. Locsin, Román de Jesús, Manuel C. Briones, Emilio P. Virata, Eulogio Benitez, Claro M. Recto.

Revision of Laws:—José G. Generoso, M. Jesús Cuenco, Pedro Abad Santos, Guillermo F. Pablo, Miguel G. Concepción, José Evangelista, Mariano O. Marbella, Eulogio Benitez, Ricardo Parés, Pablo Lorenzo, José Padilla.

Rules:—Mariano P. Leuterio, Rafael R. Alunan, Manuel C. Briones, Elpidio Quirino, Claro M. Recto.

STANDING COMMITTEES PENDING APPOINTMENT

Mindanao Affairs and Special Government.
Libraries.
Construction of the Capitol.
Style.
Internal Government.
Printing.
Navigation.
Patents.
Police.
Privileges.
Bills.
Relief.
Labor and Immigration.

COMITES ESPECIALES

Sobre los C. R. Nos. 1 y 2

(Julio 25, 1919)

Rafael R. Alunan, Maximino de los Reyes, Silverio Cecilio, Eusebio Tionko, Elpidio Quirino, Antonio Bengson, Luís Morales.

Sobre el C. R. No. 4

(Julio 25, 1919)

Alejandro de Guzmán, Eulogio Benitez, Claro M. Recto.

Sobre el C. R. No. 6

(Julio 25, 1919)

Mariano P. Leuterio, Benigno S. Aquino, Mariano Melendres.

Sobre el C. R. No. 7

(Julio 25, 1919)

Leoncio Grajo, Celestino Gallares, José Padilla.

Sobre el S. No. 1

(Octubre 17, 1919)

Silverio Cecilio, Eustaquio Puruggnan, Pedro Martinez Jimeno, Maximino de los Reyes, Claudio Castillejos, Vicente Lontoc, Filomeno Caseñas Orbeta, Cirilo B. Santos, Bonifacio Cortés, Antonio Habana, Emilio P. Virata, José Alonso, Vicente Llanes, Elpidio Quirino, Daniel Evangelista, Miguel Binag, Vicente Ocampo, Juan T. Lucero, Francisco D. Enaje, José G. Generoso, Isidro Vamenta, José Artadi, Gaudencio Medina, Evaristo Panganiban, Lope P. Severino, Restituto Villegas, Román de Jesus, Pablo Angeles David, Alejandro de Guzmán, Pedro Aunario, Agapito Ignacio, Pastor Salazar, Pablo de la Rosa, Fabian R. Millar, Guillermo F. Pablo, Luis Morales, José Padilla.

Sobre la R. Cts. S. No. 3

(Octubre 17, 1919)

Leoncio Grajo, Vicente Llanes, Cresenciano Lozano, José Lugay, Claro M. Recto.

Sobre los S. Nos. 8 y 26.

(Diciembre 19, 1919)

Hon. Mariano P. Leuterio
Hon. Restituto Villegas
Hon. Luís Morales

Sobre el C. R. No. 472.

(Enero 15, 1920)

Hon. Guillermo F. Pablo
Hon. Pedro Abad Santos
" José Artadi
" Agapito Buenconsejo
" Claudio Castillejos
" Miguel G. Concepción
" Román de Jesús
" Leonardo Festín
" Ciriaco K. Kangleon

Digitized by Google

" Pedro Martinez Jimeno
" José A. Urquiola
" Alejandro R. Mendoza
" Isidro Vamenta
" Mariano P. Leuterio
" Elpidio Quirino
" Emilio P. Virata
" Julio Siayngco
" Victorino E. Salcedo
" Ricardo Parás
" Teodoro Palma Gil
" Vicente Ocampo
" Cirilo B. Santos
" Pedro Teves
" Agapito Ignacio
" Claro M. Recto

Sobre los C. R. Nos. 258 y 471 y S. No. 77

(Enero 16, 1920)

Hon. José G. Generoso

Hon. Alejandro de Guzmán
" Silverio Cecilio
" Bonifacio Cortes
" Austaquio Purugganan
" Lope P. Severino
" Juan T. Lucero
" Pablo de la Rosa
" Francisco D. Enaje
" Gabriel Hernández
" Raymundo O. Camacho
" José E. Locsin
" Pedro Aunario
" Manuel C. Briones
" Gaudencio Medina
" Pedro K. Mendiola
" Fabian R. Millar
" Honesto P. Obías
" Ponciano Morales
" Eufrosino Alba
" Restituto Villegas
" Macario Lumain
" Juan Nolasco
" Fortunato Clavano
" Mariano Melendres

COMITE CONJUNTO CREADO DE ACUERDO CON LA RESOLUCION CONCURRENTE NO. 17 DE LA LEGISLATURA

Por parte del Senado:

Hon. Rafael Palma
" Bernabé de Guzmán
" Teodoro Sandico

(Nombrado, Abril 9, 1920)

Por parte de la Cámara:

Hon. Lope P. Severino
" Elpidio Quirino
" Mariano Melendres

(Nombrado, Junio 1, 1920.)

RELACION DE LOS MIEMBROS DE LA LEGISLATURA QUE INTEGRAN LA COMISION DE INDEPENDENCIA

Por parte del Senado

Hon. Manuel L. Quezon

Hon. José Altavás
" José A. Clarín
" Espiridión Guanco
" Hadji Butu
" Leoncio Imperial
" Rafael Palma
" Teodoro Sandiko
" Vicente Singson Encarnaiión
" Esteban Singzon
" Filemón Sotto
" Pedro María Sison
" Joaquín D. Luna
" Antero Soriano

Por parte de la Cámara

Hon. Sergio Osmeña

Hon. Eustaquio Purugganan
" Mariano O. Marbella
" Silverio D. Cecilio
" Ramón Maza
" Maximino de los Reyes
" Claudio Castillejos
" Vicente Agregado
" Celestino Galhares
" Cirilo B. Santos
" Miguel G. Concepción
" Antonio Habana
" Emilio P. Virata
" Manuel C. Briones
" Vicente Llanes
" Ponciano Morales
" Crescenciano Lozano
" Miguel Binag
" Eulogio Benitez
" Juan T. Lucero
" Ruperto Kapunan
" Juan Nolasco
" José G. Generoso
" Datu Benito
" Teodoro Palma Gil
" Mariano P. Leuterio
" José A. Artadi
" Gaudencio Medina
" Rafael R. Alunan
" Restituto Villegas
" Román de Jesús
" Pedro Abad Eantos
" Alejandro de Guzmán
" Rafael Bulayuñgan
" Pedro Aunario
" Agapito Ignacio
" Leonardo Festín
" Pastor Salazar

Digitized by Google

" Leoncio Grajo
" Eusebio Tionko
" Benigno S. Aquino
" Fabian Millar
" Guillermo F. Pablo
" Ricardo Parás
" Daniel Evangelista
" Luis Morales
" Claro M. Recto
" José Padilla
" Mariano Melendres

PHILIPPINE ASSEMBLY

OFFICE OF THE SPEAKER

Julian La O, Secretary of the Speaker
Francisco Zamora, Private Secretary of the Speaker
E. de la Rosa, Stenographer
José Fernandez, Stenographer
Ignacio Angeles, Stenographer
Ciriaco Flores, Clerk
Jose Ilayan, Clerk
Adriano Pablo, Clerk
Leoncio Diko, Clerk
Ramon Reyes, Special Messenger
Ponciano Binay, Messenger
Cipriano Partido, Special Messenger

OFFICE OF THE SECRETARY

Rafael Villanueva, Secretary
Joaquin Celis, Translator
Guilberto H. Banawa, Stenographer
Juan de la Torre, Clerk
Manuel Paulino, Messenger

OFFICE OF THE CHIEF CLERK

Narciso Pimental, Chief Clerk
Esperidion Gopilan, Stenographer
Benito V. Luceño, Macero
Aurelio Bautista, Clerk
Francisco Novenario, Clerk
Cruz Ma. Ravago, Clerk
Leonardo Centeno, Messenger.

COMMITTEE STENOGRAPHERS

Julio Villareal, Supervisor
Apolinario Ordoña, Stenographer
Moises Suggang, Stenographer
Manuel Lerma, Stenographer
Jose Pereyra, Stenographer
Marcos L. Enriquez, Stenographer
Manuel Arce, Stenographer
Jose Singson, Stenographer
Juan Lucero, Stenographer
Delfin Ligon, Stenographer
Jose R. Ramirez, Stenographer
Fidel Mongalo, Stenographer

MAILING SECTION

Gabino Belen, Post Master
Anacleto Pandeño, Clerk
Florentino Esguerra, Letter Carrier
Marcelo de Guzman, Letter Carrier
Ramón Bernardo, Letter Carrier
Sotero de Jesús, Letter Carrier

BILLS AND ARCHIVES DIVISION

Quiterio Lorenzo, Assistant
José V. Mariño, Assistant
Elias Noblejas, Clerk
José del Rosario, Clerk
Amalia Fortun, Clerk
Domingo Santos, Clerk
Alfonso Barcelo, Clerk
Teofilo H. Reyes, Clerk
Juan C. Dosdos, Clerk
Daniel Bautista, Clerk
Buenaventura Bundoc, Clerk
Filemon V. Nuñez, Clerk
Prudencio Miranda, Watchman
Pascual de la Cruz, Messenger
Roman Montenegro, Messenger
Vicente E. Vela, Messenger

HOUSE RECORDS DIVISION

Manuel Ravago, Chief
Simeon Magpantay, Stenographer
Jose de Sequera, Stenographer
Gabriel Canicosa, Stenographer
Victoriano Matienzo, Stenographer
Vicente Antillon, Stenographer
Ramon Dizon, Stenographer
Feliza Atienza, Clerk
Jose Mendieta, Clerk
Julio Totañes, Messenger
Nicolas Cleofas, Messeneger

DISBURSING DIVISION

Luciano Dantis, Disbursing Officer
Ignacio Reyes, Clerk
Manuel Llave, Clerk
Porfirio Ruiz, Clerk
Leoncio del Corro, Clerk
Cornelio Noblezada, Clerk
Fortunato Dimalanta, Clerk
Emiliano Bernardo, Clerk
Braulio T. Caga, Messenger
Pedro Gopez, Messenger

PROPERTY DIVISION

Domiciano Tizon, Property Clerk
Jorge Salud, Clerk
Angel Francisco, Clerk
Gregorio Katigbak, Clerk
Guillermo Rodriguez, Clerk
Severino Ganalon, Clerk
Marcos Franco, Clerk
Urbano de la Paz, Messenger
Eustaquio Torres, Messenger

Digitized by Google

GENERAL EMPLOYEES

Ignacio Lucero, Janitor
Rita Grande, Telephone Operator
Matias Aldover, Porter

PAGES

Conrado G. Buquid, Page
Aurelio Gutierrez, Page
Leodegario Legaspi, Page
Exequiel Digdikan, Page
Reynaldo Sanchez, Page

Resident Commissioners in the United States

Isauro Gabaldon Jaime C. de Veyra

EXECUTIVE

OFFICE OF THE GOVERNOR-GENERAL

TELEPHONE 830
AYUNTAMIENTO, INTRAMUROS

FRANCIS BURTON HARRISON, Governor-General, Malacañang Palace.
John L. Irwin, Secretary to the Governor-General.
Ralph W. Jones, Aide-de-camp to the Governor-General.
Charles W. Franks, Asst. Sec. to the Governor-General.
Evaristo de Lara, Chief Clerk and Law Officer.

CLERKS:—

Vernon W. Goff
Ora E. Lautzenheiser
Everett E. Dow
Enrique Lopez-Mena
Sterling L. Squires
Nicasio Valderrama
Godofredo Dancel
Angel Marave
Macario Guevara
Fabian de Guzman
Pedro Rodriguez
Angel Pulido
Poncion Aragon
Irineo Morelos
Vicente Manuel
Cipriano Zaguirre
Deogracias Geronimo
Quirino Galicia
Felipe Planta
Alejo Lopez
Eugenio Marcelo
Manuel Angeles
Ramon Centeno
Francisco Torralba
Simeon San Luis

Caretaker for Malacañang Palace
Nick Kaminski

CABINET OFFICERS

TELEHPONE 830
AYUNTAMIENTO, INTRAMUROS

Charles E. Yeater, Vice-Governor and Secretary of Public Instruction.
Alejandro Albert, Under Secretary of Public Instruction.
Teodoro M. Kalaw, Secretary of the Interior.
Quintin Paredes, Secretary of Justice
Alberto Barreto, Secretary of Finance.
Miguel Unson, Under Secretary of Finance.
Dionisio Jakosalem, Secretary of Commerce and Communications
Galicano Apacible, Secretary of Agriculture and Natural Resources.

Following positions are vacant:

Under Secretary of the Interior.
Under Secretary of Justice.
Under Secretary of Agriculture and Natural Resources.
Under Secretary of Commerce and Communications

BUREAU OF AUDITS

TELEPHONE 2468
145 GENERAL SOLANO, SAN MIGUEL, MANILA

OFFICIAL STAFF

I. B. Dexter, Insular Auditor
Paciano Dizon, Deputy Insular Auditor

ADMINISTRATIVE DEPARTMENT

Law Division

Mariano Ampil, Special Agent

Clerical Division

Ramon Cruz, Actg. Chief Clerk and Disbursing Officer

Clerical Section

Emiliano Rivera D., Acting Chief
Emilio Fernandez, Acting Property Clerk
Vitaliano Atienza, Clerk

Records Section

Nazario Nadurata, Acting Chief
Maria E. Mendoza, Stenographer

CLERKS:—

Francisco San Victores
Tomas Praxedes
Lucio Legarda
Alfonzo Oñas
Simeon Santiago
Zosimo Barcelona
Martin Quezada
Florencio B. Patricio
Francisco Malig
Emiliano Virrey

DEPARTMENT OF CORPORATIONS INSPECTION AND EXAMINATION

Fermin Alvarez, Manager
A. Barrion, Assistant Manager

Corporation Division

CLERKS:—

Ladislao Palma
Inocencio Dumpit
Nicolas Ramos
Agustin Adame

Division of Inspection and Examination

Santiago Leaño, Superintendent
Sixto P. Ongchangco, Clerk

Property Examination Section

Rafael Ceballos, Property Inspector

Digitized by Google

Cash Examination Section

Timoteo Faustino, Acting Cash Examiner

DEPARTMENT OF INSULAR AUDITS

Numeriano Rojas, Manager
Marciano Guevara, Assistant Manager

Audits Division

Mamerto Tianco, Superintendent
Apolinario S. de Leon, Assistant Superintendent

General Office Section

Cesar S. Manuel, Chief
Engracio Abasolo, Assistant Chief

CLERKS:—

Pedro Gimenez	Carlos Viniegra
Mariano Soriano	Candido Valera
Domingo Du	Angel Gonzalez
Santiago Alano	Roque Hebron
Rafael Ortiz	Primitivo Gillamac
Juan Francisco	Mamerto Cabarroguis
Anacleto Caces	Primo Semana
Jeronimo Morales	Lorenzo Ilagan
Dominador Tobias	Teodorico Lumanlan
Miguel A. Aure	Rafael Ramos
Candido Chico	Marceliano P. Samson
Julian Gimenez	Julio Decena
Jose Barlis	Juan Arbizo
Federico David	Eulogio Caro
Espiridion Gabayan	Petronilo Crisostomo
Gregorio Josue	Timoteo Hermoso
Segundo Delmendo	Braulio Hurtado
Marcelino Escobar	Ambrosio Robles
Jose Gutierrez	Jose Torres
Timoteo P. Ancog	Agustin S. Torres
Ismael Mathay	Francisco Lumagui
Julian Esquillo	Benito Maneze
Antonio Hernando	Epifanio Ramos
Sabino de Leon	Eugenio Baquia
Eugenio Nabong	Maximo Fernandez
Mariano Piedad	Cornelio Gimenez
Pio Rivera	Emilio Panopio

Supply Sub-Section

Meliton Prudencio, Clerk
Eduardo Martinez Clerk
Constantion Tolentino Clerk

Customs Section

Melecio Fabros, Chief
Marcos Salanga, Actg. Asst. Chief

CLERKS:—

Luis Chanco	Manuel Dimayuga
Vicente Bartolome	Bernardino de Paz
J. A. Aspillera	Vitaliano Magno
Julian Gamir	Victoriano Enriquez

Postal Section

Hilario Ver, Acting Chief

CLERKS:—

Claro V. Alberto	Mariano Reyno
Felicidad Santiago	Rosario Urbi
Marcelino Bongco	Eriberto Briones
Graciano Garcia	Gonzalo R. Ordoñez

Ernestino Farol

Trial Balance Section

Nicanor Reyes, Acting Chief

CLERKS:—

J. C. Sanchez	Manuel Escobar
Isaac Gellidon	Pedro Torneros
Serafin Alvarez	Vicente Camacho

Statistical Division

Gerardo V. Sabado, Superintendent
Zacarias Gapusan, Ass't. Superintendent

CLERKS:—

Pedro Navoa	Simeon Mangaliman
Mauro Rivera	Silvino Maestrado

Mariano Abriol Santos

Statistical Division

Maximino Kapulong Pedro N. Vicente
Santiago Santos

DEPARTMENT OF PROVINCIAL AND MUNICIPAL AUDITS

Domingo T. Dikit, Manager
Jose Conde, Assistant Manager

Central Division

Emiliano Remo, Superintendent

Clerical Section

Ruperto T. Martinez, Chief

CLERKS:—

Eriberto Paterno	Nicolas Ramos
Marcelino Torres	Godofredo Famy
Nemesio San Juan	Mariano Luna

Statistical Section

Mateo Aquino, Acting Ass't Chief

CLERKS:—

Lupo Guzman	Isaias Castro
Luis Cipriano	Placido Corpuz
Toribio San Juan	Jose Alcaraz

Supervising District Auditors

Ramon E. Fernandez Jose Gonzales

District Auditors-at-large

Lorenzo Tongco, Acting District Auditor
Felipe Jimenez, Acting District Auditor
Domingo Argente, Acting District Auditor

Digitized by Google

NORTH DIVISION

District Auditors

James Hernandez	Severo de Ungria
Manuel Agregado	Leo. P. Nitorreda
Crisanto Ticman	Marciano del Rosario

Regino Veridiano (acting)

SOUTH DIVISION

District Auditors

Teodoro Borromeo	Santiago Ramos
Lorenzo Celeste	Rito Islao
Daniel Laurel	Angelo Angeles

BUREAU OF CIVIL SERVICE

P. O. BOX 605, TEL. 878, CABLE ADDRESS. "CIVSERVICE"
SANTA POTENCIANA BUILDING, INTRAMUROS
P. R. Angell, Director
Jose Gil, Assistant Director, (Acting Director)

ADMINISTRATIVE DIVISION

Mariano Gonzalez, Chief of Division

CLERKS:—

Antonio E. Mata	Antonio Rivera
Metodio Mendoza	Manuel Angeles
J. Ramos	Sofronio Gruspe
R. F. Samaniego	M. Figueroa
M. Agustin	Marcial Guzman
F. Rey Hipolito	Alfonso Montellano
Antonio Cuevas	Lorenzo Yadao
P. Kanoy	J. Balboa
Francisco Layug	Martin Dolorico
Benito Santaromana	Pedro Morales
S. Duldulao	Isabelo G. Reyes
A. Perlado	Inocente Yjares
J. Gatchalian	Laureano Aguirre
B. Marquez	C. Cartaciano
P. Espiritu	L. Diño
Aniano Morales	Benigno Ongcoy

EXAMINING DIVISION

E. C. Ross, Chief of Division
A. del Rosario, Assistant Chief Examiner

EXAMINERS

J. Ver	C. Romero
P. Revilla	G. Rasalan

JUNIOR EXAMINERS

G. Cordero	Numeriano Tanopo
J. Quiray	Paterno Lopez

Alfredo Castro

CLERKS

Pablo Dimapilis	M. Marqueses
Pedro Eleazar	Amado Piamonte
Pedro Fortich	Isidro Evangelista
P. Orteza	J. Caspellan
M. M. Querubin	G. Fabian
J. Sahagon	Juan Quintos
Nicolas Viduya	C. Reniedo
J. A. Consolacion	Telesforo Sales

MESSENGERS

Roman Occeña	Pablo Sipin

PUBLIC WELFARE BOARD

Manila Office 640 Rizal Ave.
P. O. Box 1474—Telephone 3742

Dr. Joaquin Quintos, Chairman
Dr. José Fabella, Secretary
Judge Simplicio Del Rosario
Dr. Vicente de Jesus
Mrs. Timotea L. de Cuyugan

PHILIPPINE GUARD

MILITIA COMMISSION

Secretary of the Interior
The President of the Philippine Senate, or his representative
The Speaker of the House of Representatives, or his representative
The Secretary of Finance.
The Secretary of Justice
The Chief of Constabulary
General Ralph W. Jones, Adjutant-General, National Guard

GENERAL HEADQUARTERS, OFFICE OF THE ADJUTANT GENERAL

TELEPHONE 2010

121 ARZOBISPO, INTRAMUROS

Brig. Gen. Ralph W. Jones, Adjutant General.

CHIEF CLERK'S OFFICE

Faustino Reyes, Chief Clerk.
Regino M. Cinco, Record Clerk
Felix Balinong, Stenographer
Jose Villacorta, Clerk
Jose Mariano, Clerk
Camilo Aspiras Clerk

OFFICE OF THE ASSISTANT CHIEF QUARTERMASTER

Ramon P. Mitra, Disbursing Officer
Honorio Aragon, Property Clerk
Prudencio Perez, Bookkeeper
Francisco Valdez, Clerk.
Alejo Cruz, Clerk
Raymundo Capulungan, Clerk.

Digitized by Google

Department of Interior

OFFICE OF THE SECRETARY

TELEPHONE 830
AYUNTAMIENTO, INTRAMUROS

Teodoro M. Kalaw, Secretary
Bernabé Africa, Acting Chief Clerk
Pascual Santos, Clerk
Justo de la Paz, Clerk
José Lopez, Clerk
Melchor Kataniag, Clerk
Ariston Sandoval, Clerk

EMPLOYEES OF THE BUREAU OF NON-CHRISTIAN TRIBES WORKING IN THE DEPARTMENT OF THE INTERIOR

Segundo Martinez — Deogracias Satañag
José Laki — Raymundo Garcia

EXECUTIVE BUREAU

TELEPHONE 830
AYUNTAMIENTO, INTRAMUROS

CHIEF
Antonio de las Alas

ASST. CHIEF
Pedro J. Rich

ADMINISTRATIVE DIVISION

Jose P. Laurel, Chief Clerk
Mariano A. Laureola (Acting) Assistant Chief Clerk

SECTION OF STENOGRAPHERS AND TYPISTS
CHIEF OF SECTION
Federico Ruperto

CLERKS AND STENOGRAPHERS
Luis Manubay — Teofilo Benjamin
Guillermo Regino — Isaac Oscaris
José Sanchez — Luciano Manuel
Ramon M. Aguirre — Agapito Burgos
Ildefonso Rodriguez — Geronimo Aguilar
Felipe Perez — Nicolas Milanes
Leon Paz

SPECIAL EMPLOYEE
Luis Aguilar

Accounting Section

CHIEF OF SECTION
Gregorio de la Torre

CLERKS:—
Ambrosio Gabriel — Abdon Pataesil

Property Section

Vicente P. Tagle, Property Clerk

CLERKS:—
Victor Fernandez — Vicente Sanz
Juan Cabeñero — Juan Alano
Rustico Garcia

LAW DIVISION

CHIEF OF DIVISION
Gaudencio Garcia

ASSISTANT CHIEF
Rufino Luna (acting)

LAW CLERKS:—
Higino de Guia — Cesario de Leon
Juan Lanting — Conrado Paras
Domingo C. Gutierrez

TEMPORARY LAW CLERK
Rafael S. Seño

PROVINCIAL DIVISION

CHIEF OF DIVISION
Feliciano Ocampo

ASSISTANT CHIEF
Eulalio Suaco (Acting)

CLERKS:—
Emiliano Anonas — Ciriaco N. Cinco
Ricardo Santos

PROVINCIAL AGENTS DIVISION

CHIEF PROVINCIAL AGENT
Ambrosio Pablo

PROVINCIAL AGENT
Jose Zaguirre

CLERKS:—
Amando Bolaño

TEMPORARY CLERK:—
Manuel H. David

TRANSLATING DIVISION

CHIEF OF DIVISION
Leo Fischer

TRANSLATORS
Manuel Cabeza de Vaca — Manuel Reyes
Leoncio Gonzalez Liquete — Bartolome Guirao
Camilo Formoso — Pedro V. Calo
Basilio Villagracia

Digitized by Google

RECORDS DIVISION

CHIEF OF DIVISION
Leòn Novenario

ASST. CHIEF
Arsenio Roco

CLERKS:—

Bonifacio Mortell
Constantino Tirona
Firmo Borja
Heraclio Ynducil
Agapita Costosa
Jose Esguerra
Dionisio Isidro
Estanislao A. Sanchez
Ignacio Suarez
Jose Carlos
Francisco de Ocampo
Irineo de la Cruz
Honorato Masakyan
Dionisio de Guzman
Paulino Sevilla
Eulalio Caparras
Felix Belchite
Benito L. Sabinay
Teodoro Eugenio
Carlos Merced
Zosimo Fabella
Eulalio Cruz
Amando Zantua
Leonor Arellano
Vicente Cardenas

TEMPORARY CLERKS:—

Pacifico E. Yanga
Leopoldo Mabansag
Pedro S. Salvo
Vicente C. Gadioma

BUREAU OF PHILIPPINE GENERAL HOSPITAL

TEL. 1380

TAFT AVENUE

DIRECTOR'S OFFICE

Dr. Fernando Calderon, Director
Dr. Mariano Tolentino, Executive Officer

PHYSICIANS AND SURGEONS

Dr. Ricardo Fernandez, Medical Electrician
Dr. Eleuterio de Leon, Dentist
Dr. A. Y. Mandanas, Attending Surgeon
Dr. Pedro Lantin, Attending Physician
Dr. Guillermo Rustia, Attending Obstetrics
Dr. Jose Castillo, Physical Therapy
Dr. Alberto Tupas, Pediatrician

DIVISION OF PATHOLOGY

Dr. H. Windsor Wade, Chief Dept. of Pathology
Dr. Venancio Lucero, Pathologist
Dr. Felisberto Solis, Pathologist
Dr. Eloy Pineda, Pathologist

DIVISION OF PHARMACY

Ariston Gella, Pharmacist
Eugenio Quesada, Pharmacist
Teresa Yulo, Pharmacist
Pedro Uyenco, Pharmacist
Lino S. Olaguer, Pharmacist
Dolores S. Villaseñor, Pharmacist Clerk
Florendo Aquino, Clerk

FINANCE AND RECORDS DIVISION

Fortunato E. Jayme, Accountant and Chief of the Finance, Property and Record Divisions
Domingo Galvez, Cashier
Cornelio Enriquez, Assistant Accountant
Antonio Perez, Jr. Book Keeper
M. Pantanilla, Clerk
Severo Sibayan, Assistant Cashier
Juan Morales, Clerk
Claro Aquino, Clerk
Benedicto Espiritu, Clerk

PROPERTY SECTION

Justino Kalaw, Chief of Section
Felipe Razon, Clerk
Emilio Legaspi, Clerk
Victoriano Gatchalian, Clerk
Andres San Agustin, Clerk
Cayetano Canlas, Clerk
Jose B. Guzman, Clerk
Apolonio Amancio
Andres San Juan, Clerk
Fidel Sanz, Clerk
Bartolome Paculan, Clerk
Francisco Visaya
Bartolome Paculan, Clerk

STATISTICAL AND CORRESPONDENCE RECORDS SECTION

Carlos Santos, Chief of Section
Tomas Revuelta, Clerk
Ponciano Caramba, Clerk
Santiago Arsolo, Clerk
Francisco Azcarraga, Clerk

FREE DISPENSARY DIVISION

Anastacio Tagudin, Chief of Section
Catalino Porciumcula, Clerk
Filomeno Tria, Clerk

MACHINERY AND REPAIRING DIVISION

Paciano Nepomuceno, Chief of Division
Leon Benitez, Electrician
Jose Felipe, Machinist

GENERAL SERVICE DIVISION

Vicente L. Arcenas, Chief of Division
Rafael Bofe, Inf. Clerk
Pedro Marcelo, Inf. Clerk

SCHOOL AND DIVISION OF NURSING

Anastacia Giron, Supt. and Chief Nurse
Macaraig, Enriqueta, Prin. School of Nursing
Cesarea Tan, Asst. to the Supt. and Chief N.
Visitacion Perez, Head Social Service
Paciencia Cornita, Asst. Principal

Digitized by Google

NURSES

Felicidad Arkoncel, Head Nurse
Maria J. Mojica, Head Nurse
Sotero Redoña, Head Nurse

Josefina Runez	Doroteo Sabarre
Concepcion Santos	Bernardo Liwanag
Josefa Abaya	Soledad Loveria
Louisa Eugenio	Cirilo Maceren
Amanda Leyco	Galicano Marasigan
Flora Gutierrez	Cristeta Perez
Balbina Parugganan	Ernestina Piccio
Tomas R. Boñgolan	Melchora Pinlac
Carmen Ocampo	Juanita Polamco
Catalina Francisco	Quimayo Progreso
Mariano Meriado	Irene Reyes
Beatriz Perez	Jose Reyes
Maria Red	Andrea Roxas
Paula Allado	Sancha Sales
Ubaldo de Aquino	Cipriana Segur
Rosa Balunsat	Salvacion Yusay
Luz Cañiza	Amparo Zalamea
Juana Castellano	Teofista Agapaoa
Primitiva Ciriano	Beatriz Angeles
Inocencia Esquillo	Felicidad Arkoncel
Asuncion Ibarra	Pedro Bonoan
Patrocinio Jamias	Antonino Calma
Juana Sarreal	Angela Concepcion
Socorro Sirilan	Urbana Domingo
Praxedes R. Tanda	Guadalupe Fabella
Wencesla Valera	Adelian Gustilo
Rosita Zerrudo	Mena A. Holanday
Numeriana Allarey	Teodorica de Jesus
Francisco Beltran	Aurelia de Leon
Rosario Y. Caloso	Praxedes Macaraig
Eugenio Dichoso	Marta Mijares
Maura Dirilo	Virginia Pamintuan
Laureano Dominguez	Sotero Redoña
Teofila Dimal	Paciencia Royeras
Trinidad Garcia	Venancia Siazon
Cresenciana Garibay	Luisa Sibug
Eufrosina Guevara	Mercedes Zafra
Hermogena Gutierrez	Natividad Blanco
Gregoria Ison	Aniceta M. Parua
Asuncion Jayme	Nieves Maddela
Eufrosina O. Kintana	Paciencia Panlilio
Margarita Lastrilla	Raymunda Valencia

CLERKS:—

Pelagia Fernandez — Jose Guisando

INSTRUCTORS

T. Sugimoto, Instructor in Massage
Jose Reyes y Gonzales, Teacher of Spanish
Vicente Bunuan, Instructor of English

BOARD OF MEDICAL EXAMINERS

MEETING PLACE, OFFICE OF THE SECRETARY OF THE INTERIOR

TELEPHONE 830

Dr. Isidro de Santos, President
Dr. Fortunato P. Pineda, Secretary-Treasurer
Dr. Ildefonso Villa-Real, Member

BOARD OF DENTAL EXAMINERS

TELEPHONE 3532

25 T. PINPIN, MANILA

Dr. G. R. Mateo, President
Dr. Marciano Teotico, Member
Dr. T. N. Agramon, Secretary-Treasurer

BOARD OF EXAMINERS FOR NURSES

TEL. 1380

TAFT AVENUE, ERMITA

Dr. Juan B. Cabarrus, President
Mrs. Belen D. del Rosario, member
Miss Anastasia Girón, Secretary-Treasurer
Meetings of the board are subject to notice and are held at the Phil. Gen. Hospital

BOARD OF PHARMACEUTICAL EXAMINERS AND INSPECTORS

TELEPHONE 2159

168 GRAL. LUNA INTRAMUROS

OFFICIAL STAFF

Dr. Mamerto Manalo, Chairman and Chief of the Office
Apolonio R. Chaves, Secretary-Treasurer and Assistant Chief
Simeon Kison, Third Member of the Board

DRUG AND PHARMACY DIVISION

Jose V. Gloria, Pharmacist and Chief, Drug and Pharmacy Division
Miss Roberta Bihasa, Statistical Clerk
Ricardo Belardo, Typist

ADMINISTRATIVE DIVISION

Pedro Guevarra, Chief Clerk
Miss Remedios Bautista, Stenographer and Property Clerk

Digitized by Google

Ambrosio Umali, Record Clerk and Translator
Miss Lourdes Salazar, Clerk
Juan Salazar, Messenger
Macario Jose, Janitor

PHILIPPINE CONSTABULARY

HEADQUARTERS STAFF

TELEPHONE 852
ORIENTE BUILDING, BINONDO

Brigadier General RAFAEL CRAME, Chief.
Colonel Charles E. Nathorst, Asst. to Chief and Inspector General
Major Ramon Ochoa, Adjutant

Inspectors' Division

Colonel Lucien R. Sweet, Inspector and Summary Court Officer for Southern Central Luzon, Manila
Lieut Col. Jose de los Reyes, Inspector and Summary Court Officer for Northern Central Luzon, Manila
Lieut.-Col. Jose de los Reyes, Inspector and Summary Court Officer for Northern Luzon, Baguio, Benguet
Major Paul Newman, Inspector and Summary Court Officer for Eastern Visayas, Tacloban, Leyte
Major Juan Dominguez, Inspector and Summary Court Officer for Visayas, Fort San Pedro, Iloilo
Major Hilario L. Logan, Inspector and Summary Court Officer for Cagayan District, Tuguegarao, Cagayan
Major Eustaquio Bactat, Inspector and Summary Court Officer for Southern Luzon, Abay, Albay

EXECUTIVE DIVISION

Robert G. Woods, Chief Clerk
Pedro C. Mendiola, Asst. Chief Clerk.
Dalmacio Rubio Cruz, Stenographer.

CLERKS:—

Mariano Aguila	Pedro Taguba
Marcelino del Rosario	Eustaquio Macaraeg
Salvador Dabu	Benito Fondueno
Gaudencio Rosill	Pablo Tengco

Personnel and Orders Section

Pedro C. Mendiola, Chief.

CLERKS:—

Justiniano Santiago	Mariano Villarfuerte
Alejandro Miciano	Eriberto Arevalo
Daniel Maranan	Arcadio Fojas

Records Section

Marcelo Arabiran, Chief.

CLERKS:—

Felipe Muncada	Inocencio Zamora
Enrique Bautista	

Firearms Section

Pedro Jaminola, Chief

CLERKS:—

Santos A. Guerrero	Jaime Gatbunton
Victoriano Alviar	Hernan Cortes
Victoriano Berdan	Mariano Pablico
Antonino Galano	Jose Guerrero
Maximo Grifal	Marcos Calavio

QUARTERMASTER DEPARTMENT

P. O. BOX 618, TELEPHONE 852

Colonel Felix Llorente, Quartermaster
Captain Miguel Aguilar, Assistant to Quartermaster
Second Lieut. Jorge Conrado, Assistant to Quartermaster
William A. Caldwell, Chief Accountant
Daniel O. Victoria, Assistant Accountant.

CLERKS:—

Ricardo Buenaventura
Edilberto Manalo

Auditing Section

Antonio Olympia, Chief

CLERKS:—

Pablo Reyes	Francisco Legaspi
Jose Osorio	Primo Ariza

Property Accounts

Emilio Garcia, Chief

CLERKS:—

Demetrio Quirino	Pio Ibañez
Felipe Antolin	Simplicio Cipriano
Gregorio Bilog	Liberato Caday
German Maglaya	Sabas Alejandro
Augusto Constantino	Aresenio Bautista
Juan Adea	Pedro Estonilo

Company Subsistence Funds

Matias Manalo, Chief.

CLERKS:—

Filomeno Eballe
Pablo Padilla

Accounting Section

Bernardino Abesamis, Chief.

CLERKS:—

Emigdio Bongco	Francisco de Guzman
Alfredo Belamide	Juan Sabares
Rosauro Quitoriano	

Digitized by Google

Disbursing Section

Patricio Villanueva, Chief.

CLERKS:—

Fabian Salvador — Timoteo Nonato
Francisco Ocupan

Invoice and Transportation Section

Santos Corpuz, Chief.

CLERKS:—

Fernando Carrion — Regino Reyes
Lucio Limano — Vicente Doctor
Aurelio M. Carrillo — Luis Cipriano
Ramon Fontanilla — Generoso Z. Adriano

Stock Section

Francisco Balderrama, Chief.

CLERKS:—

Joaquin Lacson — Zacarias Ramonolos

Bodega Section

Ambrosio Salud, Ordnance Storekeeper.
Saturnino Barrera, Storekeeper.
Espiridion Kolimlim, Assistant Storekeeper.

MEDICAL DIVISION

Lieutenant-Colonel Francisco Oñate, Chief Surgeon.
Captain Luciano Feraren, Dental Surgeon.
First Lieutenant Jose P. Rosales, Medical Inspector.
Second Lieutenant Pedro F. Sanchez, Dental Surgeon.

CLERKS:—

Ramon Fernandez — Isidoro Reyes

INTELLIGENCE DIVISION

Lieutenant-Colonel Aurelio Ramos, Intelligence Officer.
Captain Silvino Gallardo, Assistant Intelligence Officer.

CLERKS:—

Jose Razon — Lorenzo Santos
Claro de los Santos

CONSTABULARY ACADEMY

Lieutenant-Colonel Clarence H. Bowers, Superintendent.
Captain Jose N. Evangelista, Instructor and Commandant of Cadets.
Captain Jose V. Agdamag, Instructor, Disbursing and Property Officer.
Captain Rosalio S. Tison, Instructor and Subsistence Officer.
First Lieut. Andres F. Navarro, Instructor and Medical Inspector.
First Lieut. Simeon de Jesus, Instructor and Assistant Commandant of Cadets.

DISTRICT OF MINDANAO AND SULU HEADQUARTERS, ZAMBOANGA

Colonel Ole Waloe, Commanding Officer.
Lieut. Colonel John L. F. Tharp, Assistant to Commanding Officer.
Major Dorr H. Malone, Assistant Inspector.
First Lieut. Fidel Soliven, Dental Surgeon.
Second Lieut. Saturnino Abrera, Acting District Adjutant.
Second Lieut. Jose Manuel, Disbursing Officer.

CLERKS:—

Ramon Estrada — Juan Legaspi
Proceso Mendoza — Silvino Cabato
Gregorio Estrellas

SANTA LUCIA BARRACKS, MANILA

Captain Herbert C. Page, Commanding Officer.
First Lieut. Bonifacio R. Sison, Subsistence Officer.

FIRST GENERAL SERVICE BATTALION HEADQUARTERS, MANILA

First Company: (Stationed at Santa Lucia Barracks, Manila.)
First Lieut. Sixto D. Gutierrez, Commanding Officer.
Second Lieut. Juan Maramba, Junior Officer (temporary duty at Santa Fe, San Marcelino, Zambales.)
Second Company: Stationed at Santa Lucia Barracks, Manila.)
First Lieut. Severo C. Cruz, Commanding Officer.
Second Lieut. Manuel L. Verzosa, Junior Officer.
Third Company: (Stationed at Santa Lucia Barracks, Manila.)
First Lieut. Arsenio Natividad, Commanding Officer.
Second Lieut. Eleuterio Nave, Junior Officer.
Fourth Company: (Stationed at Santa Lucia Barracks, Manila.)
Third Lieut. Vicente Majarucon, Junior Officer.

Albay

Captain Melanio M. Velasco, Provincial Commander.
Captain Artemio L. Lejano, Surgeon.

Digitized by Google

First Company:
First Lieut. Manuel V. Atanacio, Commanding Officer.
Second Lieut. Matias Linsañgan, Junior Officer.
Second Company:
First Lieut. Gaspar Baylon, Commanding Officer.
Third Lieut. Jose Dizon, Junior Officer.

Ambos Camarines

Captain Brigido Sison, Provincial Commander.
First Company:
First Lieut. Benjamin J. Martinez, Commander Officer.
Second Lieut. Catalino M. Pineda, Junior Officer.
Second Company:
First Lieut. Sulpicio Bachini, Commanding Officer.
Second Lieut. Alfonso Fran, Junior Officer.

Antique

Captain Manuel Acuña, Provincial Commander.
First Company:
First Lieut. Hugo C. Cambaliza, Commanding Officer.
Third Lieut. Julio Umadhay Junior Officer.

Bataan

Captain Antonio Costosa, Provincial Commander.
First Company:
First Lieut. Sotero F. Cacdac, Commanding Officer.
Third Lieut. Dionisio G. Tangonan, Junior Officer.

Batangas

Captain Guillermo B. Francisco, Provincial Commander.
First Company:
First Lieut. Amando B. Pineda, Commanding Officer.
Second Lieut. Ceferino F. Garcia, Junior Officer.
Second Company:
First Lieut. Angel M. Paulmino, Commanding Officer.
Third Lieut. Policarpo M. Blancaflor, Junior Officer.

Bohol

First Lieut. Jesus P. de Tagle, Provincial Commander.
First Company:
First Lieut. Victor Panlilio, Commanding Officer.
Second Lieut. Nepomuceno F. Dario, Junior Officer.

Bulacan

Captain Federico G. Oboza, Provincial Commander.
First Company:
First Lieut. Andres D. Damian, Commanding Officer.
Second Lieut. Segundo Natanawan, Junior Officer.

Cagayan

Captain Claro B. Lizardo, Provincial Commander.
Major Victoriano Luna, Surgeon.
First Company:
Captain Claro B. Lizardo, Commanding Officer.
First Lieut. Julio F. Barbajera, Junior Officer.
First Lieut. Roman Sison, Junior Officer.
Second Company:
First Lieut. Bernardino B. Abenojar, Commanding Officer.
Second Lieut. Andres D. Romero, Junior Officer.

Capiz

Captain Aquilino Mansueto, Provincial Commander.
First Company:
Second Lieut. Jose P. Cortes, Commanding Officer.
Second Company:
First Lieut. Eladio Lasam, Commanding Officer.
Second Lieut. Antonio A. Martinez, Junior Officer.

Cavite

Captain Paciano Tangco, Provincial Commander.
First Company:
First Lieut. Ruperto K. Kangleon, Commanding Officer.
Second Lieut. Pedro Soto, Junior Officer.
Second Company:
First Lieut. Francisco P. Donesa, Commanding Officer.
Third Lieut. Antonio C. Diano, Junior Officer.

Cebu

Major Alejandro Yance, Provincial Commander.

Digitized by Google

First Company:
First Lieut, Rafael Jalandone, Commanding Officer.
Second Lieut. Irineo T. Dominádo, Junior Officer.
Second Company:
Second Lieut. Raynaldo Bargas, Commanding Officer.
Second Lieut. Deogracias U. Tenasas, Junior Officer
Third Company:
First Lieut. Quiterio Ruidera, Commanding Officer.
Third Lieut. Segundo G. Vergara, Junior Officer.

Ilocos Norte

Captain Demetrio Sanchez, Provincial Commander.
First Company:
First Lieut. Geronimo F. Hidalgo, Commanding Officer.

Ilocos Sur

Major Urbano Bañez, Provincial Commander.
First Company:
First Lieut. Felicisimo L Torres, Commanding Officer.
Second Lieut. Liberato de la Cruz, Junior Officer.
Second Company:
First Lieut. Anacleto Paet, Commanding Officer.
Second Lieut. Melecio Jayme, Junior Officer.

Iloilo

Captain Alejo Valdes, Provincial Commander.
First Lieut. Cayo Marfori, Medical Inspector.
First Lieut. Ramon Zagala, Dental Surgeon.
First Company:
First Lieut. Anastacio C. Campo, Commanding Officer.
Second Lieut. Luis Florentin, Junior Officer.
Second Company:
First Lieut. Leodigario Ramos, Commanding Officer.
Third Company:
First Lieut. Dioscoro A. Villacion, Commanding Officer.
Second Lieut. Guadalue Argañoza, Junior Officer

Isabela

First Lieut. Irineo Buenconsejo, Provincial Commander.
First Company:
First Lieut. Eustaquio Lomuntad, Commanding Officer.
Third Lieut. Daniel Alvarado, Junior Officer.
Second Company:
First Lieut. Francisco A. Evora, Coming Officer.
Third Lieut. Delfin Estaniel, Junior Officer.

Laguna

Major Jose Velasquez, Provincial Commander.
First Company:
First Lieut. Rufino Dimson, Commanding Officer.
Second Lieut. Manuel T. Jimenez, Junior Officer.
Second Company:
First Lieut. J. Antonio X. Burgos, Commanding Officer.
Second Lieut. Lamberto T. Javalera, Junior Officer.

La Union

Captain Manuel S. Palma, Provincial Commander.
Second Lieut. Felix A. Nieva, Dental Surgeon.
First Company:
First Lieut. Pio P. Rosas, Commanding Officer.
Second Lieut. Hipolito Aggabao, Junior Officer.

Leyte

Captain Manuel Oppus, Provincial Commander.
First Company:
First Lieut. Rafael Manalo, Commanding Officer.
Second Lieut. Leopoldo Zapanta, Junior Officer.
Second Company:
Second Lieut. Teofilo Farrales, Commanding Officer.
Third Lieut. Joaquin Espiritu, Junior Officer.
Third Company:
First Lieut. Emigdio V. David, Commanding Officer.
Third Lieut. Teodoro Directo, Junior Officer

Mindoro

Major Lucas G. Babiera, Provincial Commander.
First Company:
Capt. Jose P. Misa, Commanding Officer.

Digitized by Google

Second Lieut. Crisanto P. Vidamo, Junior Officer.
Third Lieut. Ricardo R. Teves, Junior Officer.

Apayao

Seventh Mountain Company:
First Lieut. Clemente L. Ocampo, Commanding Officer.
Third Lieut. Salvador P. Espino, Junior Officer.

Benguet

Captain Cristobal Cerquella, Provincial Commander.
Sixth Mountain Company:
First Lieut. Jose B. Cardenas, Commanding Officer.
Second Lieut. Ramon Ruffy, Junior Officer.

Bontoc

Captain Alfredo Ramirez, Provincial Commander.
First Lieut. Sixto Talag, Medical Inspector.
First Mountain Company:
First Lieut. Damian C. Domingo, Commanding Officer.
Third Lieut. Maximo Cayabyab, Junior Officer.
Third Mountain Company:
First Lieut. Antonio Bravo, Commanding Officer.
Third Lieut. Pio Magsino, Junior Officer.
Eighth Mountain Company:
First Lieut. Pablo A. Bersola, Commanding Officer.
Third Lieut. Valentin T. Garcia, Junior Officer.

Ifugao

Major William E. Dosser, Provincial Commander.
Fourth Mountain Company:
First Lieut. Leonardo P. Patajo, Commanding Officer.
Third Lieut. Valeriano E. Sison, Junior Officer.
Fifth Mountain Company:
First Lieut. Pedro Bulan, Commanding Officer.
Second Lieut. Benedicto Galinato, Junior Officer.
Second Lieut. Simplicio Perez, Junior Officer.

Kalinga

Captain Guillermo Fernandez, Provincial Commander.
Second Mountain Company:
First Lieut. Maximino A. Kadano, Commanding Officer.
Third Lieut. Gabriel P. Tomas, Junior Officer.

Negros Occidental

Captain Jose Gayoso, Provincial Commander.
First Company:
First Lieut. Gabriel R. Gador, Commanding Officer.
Second Lieut. Lamberto B. Caños, Junior Officer.
Second Company:
First Lieut. Godofredo R. Manalo, Commanding Officer.
Second Lieut. Marcos Estacio, Junior Officer.
Third Company:
First Lieut. Fortunato Borbon, Commanding Officer.
Second Lieut. Hospicio C. Galang, Junior Officer.

Negros Oriental

Captain Bartolome Soledad, Provincial Commander.
Captain Eliseo Q. Bringas, Surgeon.
First Company:
First Lieut. Margarito S. Torralba, Commanding Officer.
Second Lieut. Pedro U. Orlino, Junior Officer.
Second Company:
First Lieut. Severino Molina, Commanding Officer.
Third Lieut. Doroteo Almagro, Junior Officer.

Nueva Ecija

Captain Celestino Navarro, Provincial Commander.
First Company:
First Lieut. Rufino Sabino, Commanding Officer.
Third Lieut. Basilio M. Gironella, Junior Officer.
Second Company:
First Lieut. Edilberto Mendoza, Commanding Officer.
Second Lieut. Nicolas P. Lasola, Junior Officer.

Nueva Vizcaya

Captain Vivencio Flores, Provincial Commander.

Digitized by Google

First Lieut. Pedro R. Santos, Medical Inspector.
First Company:
First Lieut. Federico H. Santo Tomas, Commanding Officer.
Second Lieut. Gregorio Castañeda, Junior Officer.
Second Company:
First Lieut. Pedro F. Tabuena, Commanding Officer.
Third Lieut. Candido Barros, Junior Officer.
Third Company:
First Lieut. Quintin Alcantara, Commanding Officer.
Third Lieut. Wenceslao Villanueva, Junior Officer.
Fourth Company:
First Lieut. Gregorio F. Ferreol, Commanding Officer.
Third Lieut. Pedro Pagulayan, Junior Officer.

Palawan

Captain Pedro Changco Provincial Commander.
First Company:
First Lieut. Tomas Colmenar, Commanding Officer.
Second Lieut. Emilio J. Decolongon, Junior Officer.

Pampanga

Captain Telesforo Martinez, Provincial Commander.
First Company:
First Lieut. Manuel Turingan, Commanding Officer.
Second Lieut. Santiago Torres, Junior Officer.

Pangasinan

Major Rafael M. Llorente, Provincial Commander.
Captain Emiliano M. Panis, Surgeon.
First Company:
First Lieut. Guillermo Monfort, Commanding Officer.
Third Lieut. Modesto de Leon, Junior Officer.
Second Company:
First Lieut. Jose J. Saavedra, Commanding Officer.
Second Lieut. Florencio Selfa, Junior Officer.
Third Company:
First Lieut. Angel Libayan, Commanding Officer.
Third Lieut. Cornelio S. Bayona, Junior Officer.

Rizal

Captain Albert T. Wilson, Provincial Commander.
First Company:
First Lieut. Cirilo Legaspi, Commanding Officer.
Third Lieut. Agaton Panopio, Junior Officer.
Second Company:
Third Lieut. Domingo Valmores, Commanding Officer.
Third Company:
First Lieut. Lauro Hernandez, Commanding Officer.
Second Lieut. Alfred E. Fawcett, Junior Officer.
Second Lieut. Andres del Rosario, Junior Officer.
First Gen. Serv. Company, Southern Central Luzon:
First Lieut. Victor S. Bilbao, Commanding Officer.
Second Lieut. Primitivo Espiritu, Junior Officer.

Romblon

Captain Juan C. Quimbo, Provincial Commander.
First Company:
First Lieut. Julio R. Mendoza, Commanding Officer.
Second Lieut. Jose M. Ruffy, Junior Officer.

Samar

Captain Luis E. Quintero, Provincial Commander.
First Company:
First Lieut. Tiburcio L. Jonson, Commanding Officer.
Third Lieut. Teodorico Apil, Junior Officer.
Second Company:
First Lieut. Roque S. Nagtalon, Commanding Officer.
Third Lieut. Pedro Manigque, Junior Officer.
Third Company:
First Lieut. Vicente A. Mata, Commanding Officer.
Second Lieut. Victoriano Arroyo, Junior Officer.

Sorsogon

Captain Angel P. Capadocia, Provincial Commander.
First Company:
First Lieut. Fernando Hipe, Commanding Officer.
Third Lieut. Carlos V. Pido, Junior Officer.

Digitized by Google

nd Company:
ond Lieut. Lauro D. Dizon, Commanding Officer.
hird Lieut. Cornelio V. Bustillo, Junior Officer.

Tarlac

aptain Antonio Gomez, Provincial Commander
st Company:
First Lieut. Emeterio Bellosa, Commanding Officer.
Third Lieut. Pablo M. Salandanan, Junior Officer.
ond Company:
First Lieut. Gaudioso Reyes, Commanding Officer.
Third Lieut. Carlos V. Dumpit, Junior Officer.

Tayabas

Captain James A. Green, Provincial Commander.
Captain Manuel G. Olympia, Surgeon.
First Company:
First Lieut. Vicente Noel, Commanding Officer.
Second Lieut. Silverio G. Ruiz, Junior Officer.
Second Company:
First Lieut. Hugo C. Cancio, Commanding Officer.
Second Lieut. Angeles R. Barrios, Junior Officer.
Third Company:
First Lieut. Victorino Fortus, Commanding Officer.
Third Lieut. Tomas Lazaro, Junior Officer.

Zambales

Captain Tirso Coronado, Provincial Commander.
First Lieut. Aniceto Orlino, Assistant Provincial Commander.
First Company:
First Lieut. Pedro B. Navarro, Commanding Officer.
First Lieut. Joaquin E. Velarde, Junior Officer.
Second Lieut. Arsenio Villanueva, Junior Officer.

DISTRICT OF MINDANAO AND SULU

Agusan

First Lieut. Domingo Leonor, Provincial Commander.
First Lieut. Jose Gonzalez Roxas, Medical Inspector.
First Company:
First Lieut. Manuel Fernandine, Commanding Officer.
Second Company:
First Lieut. Mariano N. Castañeda, Commanding Officer.
Third Lieut. Sofio P. Mendoza, Junior Officer.
Ninth Mindanao Company:
First Lieut. Eugenio Mendes, Commanding Officer.
Second Lieut. Mario P. Blardony, Junior Officer.

Bukidnon

Captain Valentin S. Juan, Provincial Commander.
Captain Antonio Rubin, Surgeon.
First Company:
Second Lieut. Andres V. Bartolome, Commanding Officer.
Third Lieut. Vicente G. Alagar, Junior Officer.
Second Company:
First Lieut. Valentin Bautista, Commanding Officer.
Third Lieut. Godofredo R. Monsod, Junior Officer.
Tenth Mindanao Company:
Second Lieut. Roberto O. Botin, Commanding Officer.
Third Lieut. Jose Tando, Junior Officer.

Cotabato

Captain Dionisio Gutierrez, Provincial Commander.
First Lieut. Cresenciano H. Deles, Medical Inspector.
First Company:
First Lieut. Ciriaco Mortera, Commanding Officer.
Third Lieut. Mariano R. Abuel, Junior Officer.
Second Company:
First Lieut. Catalino I. M. Javier, Commanding Officer.
Second Lieut. Lope G. Bernarte, Junior Officer.
Fourth Company:
Second Lieut. Pedro San Diego, Commanding Officer.
Third Lieut. Julian N. Esquejo, Junior Officer.
Fifth Company:
First Lieut. Ramon Fajardo, Commanding Officer.
First Mindanao Company:
First Lieut. Bibiano Ante, Commanding Officer.
Third Lieut. Benito S. Sanchez, Junior Officer.

Digitized by Google

Sixth Mindanao Company:
First Lieut. Patricio Guerrero, Commanding Officer.
Eleventh Mindanao Company:
First Lieut. Mariano Barcena, Commanding Officer.

Davao

Captain Benito D. Valeriano, Provincial Commander.
First Lieut. Leon C. Bañez, Medical Inspector.
First Company:
First Lieut. Vicente A. Agatep, Commanding Officer.
Second Lieut. Salvador Medialdea, Junior Officer.
Second Company:
First Lieut. Rafael B. Alcala, Commanding Officer.
Second Lieut. Isabelo Giron, Junior Officer.
Third Company:
First Lieut. Elias Dioquino, Commanding Officer.
Third Lieut. Domingo Velasquez, Junior Officer.
Fourth Company:
First Lieut. Jesus F. Mata, Commanding Officer.
Third Lieut. Jose C. Jesena, Junior Officer.
Fifth Company:
First Lieut. Cipriano Villafuerte, Commanding Officer.
Sixth Company:
First Lieut. Buenaventura H. Morada, Commanding Officer.
Second Lieut. Feliciano Acoopio, Junior Officer.
Twelfth Mindanao Company:
Second Lieut. Mariano Lamorena, Commanding Officer.

Lanao

Major Minor L. Stephens, Provincial Commander.
First Lieut. Adriano T. Cruz, Medical Inspector.
First Company:
First Lieut. Calixto Duque, Commanding Officer.
Third Lieut. Lope Quial, Junior Officer.
Second Company:
First Lieut. Vicente Nunag, Commanding Officer.
Third Lieut. Jose G. Polotan, Junior Officer.
Third Company:
Second Lieut. Ariston Tejero, Commanding Officer.
Third Lieut. Francisco Sandico, Junior Officer.
Fifth Company:
Second Lieut. Ponciano de la Cruz, Commanding Officer.
Third Lieut. Valerio B. Reyes, Junior Officer.
Second Mindanao Company:
First Lieut. Rafael Ramos, Commanding Officer.
Third Lieut. Antonio B. Rivera, Junior Officer.
Third Mindanao Company:
First Lieut. Roman Alejandre, Commanding Officer.
Second Lieut. Diego V. Margate, Junior Officer.
Fourth Mindanao Company:
Second Lieut. Antero R. Deveras, Commanding Officer.
Third Lieut. Antonio C. Lanzar, Junior Officer.
Thirteenth Mindanao Company:
First Lieut. Francisco Roska, Commanding Officer.
Third Lieut. Bernardo M. Pañgilinan, Junior Officer.

Misamis

Captain Pedro Coleto, Provincial Commander.
First Company:
First Lieut. Jacinto Mejia, Commanding Officer.
Second Lieut. Manuel Abrogar, Junior Officer.
Second Company:
First Lieut. Jose E. Pura, Commanding Officer.
Third Lieut. Juan Guillermo, Junior Officer.

Sarangani

Captain Adam F. Pence, Provincial Commander.
Third Cotobato Company:
First Lieut. Tiburcio N. Naidas, Commanding Officer.

Sulu

Captain Miguel Nicdao, Provincial Commander.
First Lieut. Jose Varela, Medical Inspector.
First Company:
First Lieut. Benjamin B. Andrada, Commanding Officer.
Second Lieut. Leopoldo U. Echivarre, Junior Officer.

Digitized by Google

Second Company:
First Lieut. Antonio N. Villalobos, Commanding Officer.
Third Lieut. Luis M. Delgado, Junior Officer.
Third Company:
First Lieut. Liberato E. Littaua, Commanding Officer.
Second Lieut. Manuel Liwanag, Junior Officer.
Fourth Company:
First Lieut. Leon S. Reyes, Commanding Officer.
Third Lieut. Tiburcio Ballesteros, Junior Officer.
Seventh Company:
First Lieut. Leon Angeles, Commanding Officer.
Seventh Mindanao Company:
Second Lieut. Julian Olivas, Commanding Officer.
Third Lieut. Jesus Paz, Junior Officer.
Eighth Mindanao Company:
First Lieut. Juan Brillantes, Commanding Officer.
Third Lieut. Nicolas Denosta, Junior Officer.
Fourteenth Mindanao Company:
First Lieut. Pastor C. Soriano, Commanding Officer.
Third Lieut. Alejandro Suarez, Junior Officer.

Surigao

Captain Rafael de Padua, Provincial Commander.
First Company:
First Lieut. Genaro Magpantay, Commanding Officer.

Tawi-Tawi

First Lieut. Rafael F. Fernandez, Provincial Commander.
Fifth Sulu Company:
First Lieut. Tomas Domaoal, Commanding Officer.
Second Lieut. Roman Ibañes, Junior Officer.
Sixth Sulu Company:
First Lieut. Calixto Garcia, Commanding Officer.
Third Lieut. Alfonso M. Tigno, Junior Officer.

Zamboanga

First Lieut. Emeterio R. Bautista, Temporary Assistant Provincial Commander.
Second Lieut. Gregorio Aloña, Dental Surgeon.
First Company:
Second Lieut. Jose Gonzalez, Commanding Officer.
Second Company:
First Lieut. Ignacio D. Magno, Commanding Officer.
Third Company:
First Lieut. Amando Dumlao, Commanding Officer.
Fifth Mindanao Company:
First Lieut. Pedro Alviola, Commanding Officer.
Second Lieut. Bernardo Saberola, Junior Officer.
Fifteenth Mindanao Company:
First Lieut. Justino Teaño, Commanding Officer.

ON DETAIL SERVICE FROM THE PHILIPPINE CONSTABULARY

Colonel Ralph W. Jones, Aide-de-Camp to the Governor-General and Adjutant-General, Philippine National Guard, Manila.
Major Mauro Arlegui, Chief Secret Service Division, Bureau of Customs, Manila.
Captain Jose U. Borromeo, In charge of Customs Secret Service Work at Cebu, Cebu.
First Lieut. Porfirio E. Zablan, Curtiss School of Aviation, Camp Claudio, Parañaque, Rizal.
First Lieut. Felix Rosado, Special Agent of the Secretary of the Interior for Calabgan Reservation, Nueva Vizcaya.
First Lieut. Alonso Gatuslao, Curtiss School of Aviation, Camp Clautio, Parañaque, Rizal.
First Lieut. Eduardo R. Montilla, Curtiss School of Aviation, Camp Claudio, Parañaque, Rizal.
First Lieut. Basilio Fernando, Curtiss School of Aviation, Camp Claudio, Parañaque, Rizal.
Second Lieut. Mariano Rueda, Curtiss School of Aviation, Camp Claudio, Parañaque, Rizal.
Second Lieut. Osmundo C. Ramos, Curtiss School of Aviation, Camp Claudio, Parañaque, Rizal.
Third Lieut. Victor Real, Curtiss School of Aviation, Camp Claudio, Parañaque, Rizal.
Third Lieut. Adriano Valdez, Pennsylvania Military College, Chester U. S. A.
Third Lieut. Bernardino Jardeleza, Pennsylvania Military College, Chester, U. S. A.
Third Lieut. Vicente L. Torres, Pennsylvania Military College, Chester, U. S. A.
Second Lieut. Mariano C. Reyes, Curtiss School of Aviation, Camp Claudio, Parañaque, Rizal.

Digitized by Google

OFFICERS ON ACCRUED LEAVE

Major H. A. Hutchings
Capt. F. Nave
Capt. A. Crisologo
Capt. E. A. Baja
Capt. J. Garcia
1st Lt. J. S. Valenciano
1st Lt. Z. R. Imperial
Capt. J. T. Reyburn
Capt. B. Nicolas
Capt. E. B. Misa
Capt. E. Tevedo
Capt. J. V. de Leon
1st Lt. T. G. Veltran

Other Officer.

Capt. Hipolito Gama, temporary duty at Headquarters, Manila.

Department of Public Instruction

OFFICE OF THE SECRETARY

TELEPHONE 830
AYUNTAMIENTO, INTRAMUROS

Charles E. Yeater, Secretary of Public Instruction
Dr. Alejandro Albert, Undersecretary
Conrado Dayrit, Clerk
Ladislao Pasicolan, Clerk
Damaso Velasco, Clerk
Apolonio Navata, Clerk and Messenger
Adolfo Santos, Messenger

BUREAU OF EDUCATION

OFFICES OF THE DIRECTOR AND CHIEF CLERK
TELEPHONE 884
MINT BUILDING, CABILDO, INTRAMUROS

DIRECTORATE

Luther B. Bewley, Director
Camilo Osias, Assistant Director
John W. Osborn, 2nd Assistant Director

Miscellaneous Offices

Jose A. de Kastro, Chief Clerk
G. Glenn Lyman, Acting Superintendent of Property and Accounts
North H. Foreman, Supt. of Agri. Instruction
Miss Modesta Bernardino, Stenographer
Patricio Salamat, Stenographer
Demetrio Justo, Stenographer
Miss Remedios Noguera, Stenographer
Fulgencio Vega, Stenographer
Ignacio Capile, Messenger
Domingo Espiritu, Chauffeur

ACADEMIC DIVISION

Peter Grady Garrett, Editor and Proof Reader
Mrs. Eleanor M. Bewley, Tchr. on special assign.
Miss Cecil Palmer, Tchr. on special assign.
Dorothy Gates Rogers, Librarian

Stenographic and Typist Section

Francisco Andres, Chief of the Section
Miguel Cruz, Stenographer
Albino Guerrero, Stenographer
Leocadio Bellarosa, Stenographer
Juan Rodriguez, Stenographer
Miss Bernarda Medina, Typist
Miss Eladia F. Gavino, Typist
Felino Victorino, Typist and Photo. Filer
Benedicto Renonos, Typist
Prio Riñon, Typist
Doroteo Tablizo, Typist
Cipriano P. de los Santos, Librarian
Prudencio M. Lim, Clerk

Statistical Section

Benito Leuterio, Statistical Clerk
Primo de Lara, Clerk

ACCOUNTING DIVISION

Mariano G. del Rosario, Chief Accountant
Ciriaco Cisenero, Messenger

Audit Section

Luis Meneses, General Audit Clerk
Engracio B. Legaspi, Trav. Audit Clerk
Agustin Reyes, Rate Clerk
Leopoldo Sanga, Voucher Record Clerk
Geronimo Secoquian, Warrant Clerk

Bookkeeping Section

Anastasio Salvador, Bookkeeper
Mariano Agtarap, Prop. Record Clerk
Jacinto Beltran, Asst. Statistical Clerk
Ambrosio Dalupan, General Ledger Clerk
Ramon Ibañez, Summary Clerk
Juan Pascua, Salary Abstract Clerk
Vicente Raon, Statistical Clerk
Santiago Sibayan, Classification Clerk
Sisenando Sosa, Sundry Abts. & Jour. Clerk

Pay Section

Conrado Mendoza, Warrant Clerk
Vicente Maminta, Pay Clerk
Conrado Mendoza, Warrant Clerk

Service Section

Mariano R. Lim, Service Clerk
Jesus G. Barrera, Asst. Service Clerk
Jose Agbulos, Assignment List Clerk
Ramon Fernandez, A. O. Entry Clerk

Digitized by Google

Federico T. Hagamann, Ad. Order Clerk
Valentin Halasan, Time Keeper and Station List Clerk
Angel Hernando, Transfer Clerk
Maximiano Razon, Form VII Clerk
Elpidio Uson, Stenographer
Inocentes Villegas, Form 3 Clerk

Buildings Division

Potenciano Magtibay, Buildings Clerk
Emeterio Estrella, Draftsman

Industrial Division

Horace E. Cutler, Supt. of Industrial
Mariano Lopez, Assistant Chief
Juan Fuentes, Stenographer

Order Section

Daniel Aban, Order Clerk, Embroidery
Constantino J. Cuna, Order Clerk, Basket
Macario Adame, Record Clerk, Basket

Bookkeeping Section

Jacinto Atanacio, Cashier
Severiano Borromeo, Record and Filing Clerk
Jose Escalada, Audit Clerk
Saturnino Marquez, Assistant Cashier
Esteban Sevillana, Billing Clerk

Supplies Section

Eulogio Supnet, Stock Clerk
Calixto Unali, Asst. Stock Clerk
Francisco Tapia, Stock Pattern Clerk

Wholesale Embroidery Section

Miss Elvessa A. Stewart, In charge
Miss Generosa Cruz, Asst. Stock Card Clerk
Miss Teodora Dizon, Typist
Fernando Gerona, Stock Clerk, Emb. and Lace

Wholesale Basketry Section

Guillermo Santos, Stock Clerk, Basketry
Ciriaco Bacay, Asst. Stock Clerk

Retail Section

Raymundo Fabros, Retail Stock Clerk

Stamping and Perforating Section

Miss Norah M. Wise, In charge
Eladio Camba, Clerk

Museum

Eulalio Aguilar, In charge

Draftsmen

Ricardo Calaquian
Fabian Jamias
Silvino de Lara
Isidro Maristani
Ricardo Paulino
Alfredo Ramirez
Ambrosio Romans
Antonio Santos

Traveling Industrial Teachers

Miss Felisberta Abalon
Miss Florentina Abundo
Mrs. Cecilia I. Albano
Miss Luz Ampil
Miss Aurelia Angeles
Mrs. Cipriana Aurellano
Abundo Azul
Miss Vicenta Baleva
Miss Liusa Ballesteros
Miss Teodora Bellen
Edilberto Bien
Guillermo Cariño
Miss Asuncion de Castro
Miss Remedios Citco
Miss Irinea Clanor
Mrs. Leonor L. Crisostomo
Miss Eudosia G. Evangelista
Miss Bonifacia L. Figueroa
Miss Honoria Forinas
Miss Paz Frianeza
Fruto R. Isidoro
Miss Matilde R. Manglagnit
Tomas Mendoza
Miss Concepcion Neira
Miss Clara Palafox
Miss Librada Presbitero
Miss Concepcion Racimo
Horato Ramos
Miss Baltazara L. Rocamora
Miss Maria del Rosario
Miss Vicenta Sapalicio
Miss Matilde Satparam
Alejandro Seva
Miss Basilia Siguenza
Miss Gerarda Sta. Maria
Mrs. Maxima Tingson
Miss Rosario Tuazon
Miss Cispina Ungab
Epitacio Valencia

Property Division

Alberto Dalusung, Property Officer

Audit Section

Santos Sagayadan, Audit Clerk
Esteban Aguinaldo, Asst. Audit Clerk
Homobono Victoria, Classification Clerk
Jose Surtida, Invoicer and Typist
Hermenegildo Cataluña, Stock Clerk
Magno Clemente, Asst. Stock Clerk
Juan Gonzalez, Checker
Donato Conti, Assistant Checker
Aureliano Magat, Ledger Card Clerk
Inocencio Monillas, Entry Clerk
Onofre Mendoza, Entry Clerk
Francisco Rosa, Entry Clerk
Felix Guevara, Typist and Filer

Digitized by Google

Requisition Section

Celerino Navarro, Requisition Clerk
Anastasio Salazar, Book and Supplies Requisition Clerk
Cenon Dayao, Requisition Voucher Clerk
Nicolas Cancio, G. O. Property Clerk
Diego Aranas, Allotment Clerk

Storehouse

Cirilo Abella, Acting Storekeeper
Felipe Tolentino, Assistant Storekeeper
Rufino Ambrosio, Serial Clerk
Adriano Sison, Shipping Clerk
Miguel Gonzalez, Foreman

Records Division

Jose Reyes, Chief
Vicente Nolasco, Assistant Chief
Nicasio Paguinto, Searcher
Zacarias Antonio, Searcher

Filing Section

F. M. Camacho, Checker in charge
Feliciano Buensuceso, Typist
Arsenio Jose, Typist
Gaudencio Lacson, Indexer & Filer
Jose Merino, Indexer and Filer
Modesto Ramos, Indexer and Filer

Printing Section

Doroteo Sioco, In charge and Typesetter
Pablo Dinulos, Typesetter and Planotype Operator
Gavino Villaflor, Planotype and Mimeograph Operator

Mailing Section

Norberto Reyes, Mailing Clerk
Fausto Gonzalez, Assistant Mailing Clerk
Tomas Vizmonte, Messenger

PHILIPPINE NAUTICAL SCHOOL
Pasay

Hugh Lloyd, Acting Superintendent
Catalino Ibara, Clerk
Tomas Rosal, Teacher

UNIVERSITY OF THE PHILIPPINES

UNIVERSITY HALL, PADRE FAURA, ERMITA
TELEPHONE 1459 AND 2365

BOARD OF REGENTS

University Hall, Room 1

Charles E. Yeater, Chairman
Alejandro Albert, Member
Teodoro M. Kalaw, Member
Luther B. Bewley, Member
Pedro Guevara, Member
Alejandro de Guzman, Member
Jose Escaler, Member
Rafael Palma, Member
Fernando Calderon, Member
Herman W. Reynolds, Member
Bienvenido M. Gonzalez
Felipe Estella, Secretary

ADMINISTRATION

University Hall, Rooms 1, 3, 5 and 7.

Alejandro Albert, Acting President
Felipe Estella, Secretary
Margaret Upleger Heard, Asst. Prof. of Library Science & Librarian. U. P.
Mary Polk, Acting Librarian & Asst. Prof. of Library Science in C. L. A.
Vicente Carmona, Treasurer ex-officio
Irving D. Dexter, Auditor ex-officio
Silvino Gallardo, Inst. in Military Science
Regino R. Ylanan, Physical Director
Blas F. Rayos, Clerk
Antonio Directo, Secretary to the President
Felipe Francisco, Chief of Records
Jorge Mariano, Chief Accountant
Juan Felix, Bookkeeper & Property Clerk
Pedro Bataclan, Record Clerk
Bonifacio R. Santos, Pay Clerk
Juan Alfonso, Supt. of Grounds & Buildings
Severo J. Ocampo, Clerk
Domingo Cervantes, Jr. Stenographer
Guillermo Arcangel, Service Record Clerk
Aquilino Argosino, Clerk
Jose Alegre, Students' Record Clerk
Blas Celestino, Jr. Stenographer
Vicente Mañalac, Asst. Property Clerk
Deogracias Salud, Clerk
Porfirio Cruz, Clerk
Cirilo U. Isleta, Clerk
Ricardo D. Avila, Clerk
Candido Alcantara, Clerk
Tomas Cachuela, Clerk
Felix Arcangel, Clerk
Alfredo Nepomuceno, Clerk
Pedro Iloco, Clerk
Federico Reyes, Clerk
Benito Misola, Clerk
Victoriano Bamba, Messenger & Office Assistant
Bautista Nañadiego, Messenger
Roman Despi, Messenger
Mariano San Buenaventura, Chauffeur
Baldomero Perdigon, Head Janitor
Regino Manabat, Watchman

COLLEGE OF AGRICULTURE, LOS BAÑOS, LAGUNA

Charles F. Baker, Dean and Professor of Tropical Agriculture & Director ex-officio, Experiment Station

Digitized by Google

Manuel L. Roxas, Secretary & Professor of Agricultural Organic Chemistry
Fred W. Ashton, Prof. of Agricultural Inorganic Chemistry
Harold Cuzner, Prof. of Agricultural Engineering
Inocencio Elayda, Professor of Farm Management
Bienvenido M. Gonzalez, Professor of Animal Husbandry.
J. Edgar Higgins, Professor of Agronomy
Forman T. McLean, Professor of Botany
Otto A. Reinking, Professor of Plant Pathology
Evett D. Hester, Associate Professor of Economics
Samuel F. Trelease, Associate Professor of Plant Physiology
Emma S. Yule, Associate Professor of English
Rafael B. Espino, Assistant Professor of Plant Physiology
Hazel Kenward, Assistant Professor of Chemistry
Nemesio Mendiola, Assistant Professor of Agronomy
Manuel A. Roa, Assistant Professor of Physics
Jacob J. Wodrazka, Assistant Professor of Modern Languages
Sixto A. Francisco, Physician
E W. Kopke, Lecturer on Sugar Technology
Vicente C. Aldaba, Instructor in Agronomy
Cecilio Alincastre, Instructor in Chemistry
Jose P. Esguerra, Junior Animal Husband
Jose J. Mirasol, Instructor in Agronomy
Gerardo O. Ocfemia, Instructor in Plant Pathology
Elias H. Panganiban, Instructor in Chemistry
Eduardo Quisumbing, Instructor in Plan Physiology
Francisco O. Santos, Instructor in Mathematics
Leopoldo B. Unchanco, Instructor in Entomology
Toribio Vibar, Instructor in Agronomy
Valente Villegas, Instructor in Agronomy
Angel Africa, Assistant in Physics
Jose M. Capinpin, Assistant in Agronomy
Atanacio T. Carandang, Assistant in Agronomy
Nemesio Catalan, Assistant in Agronomy
Leopoldo Clemente, Assistant in Agronomy
Esteban Collado, Assistant in Chemistry
Pedro A. David, Assistant in Agronomy
Francisco M. Fronda, Assistant in Animal Husbandry
Leon G. Gonzalez, Assistant in Engineering
Ramon K. Habaluyas, Assistant in Mathematics
Julio Jamias, Assistant in Chemistry
Francisco P. Lago, Assistant in Animal Husbandry
Severo Mariano, Assistant in Agronomy
Fernando de Peralta, Assistant in Plant Physiology
Francisco Quisumbing, Assistant in Chemistry
Emiliano Roldan, Assistant in Plant Pathology
Raymundo Sabado, Assistant in Agronomy
Victor Sulit, Assistant in Chemistry
Tranquilino Ventura, Assistant in Chemistry
Deogracias Villadolid, Assistant in Entomology
Leon B. Villanueva, Assistant in Agronomy
Albino Vidal, Teacher in Blacksmithing
Elias Manalang, Property Collecting & Disbursing Officer. (Including College of Veterinary Science).
Joaquin Ruiz de Arana, Farm Engineer
Vicente M. Dawis, Assistant Farm Superintendent
Alfredo V. Yñiguez, Chief Clerk
Fructuoso Aquino, Chief Mechanician
Simeon Cruz, Assistant Mechanician
Felix Valera, Nurse
Eligio C. Cruz, Jr. Stenographer
Serapio Magnaye, Farm Foreman
Teofilo de Reyes, Jr. Stenographer
Emilio Villagracia, Jr. Stenographer
Benedicto Ordoñez, Clerk
Ceferino Patrimonio, Stockroom Clerk
Pedro Tiongson, Truck Chauffeur

COLLEGE OF EDUCATION

University Hall

Francisco Benitez, Dean and Professor of Education
Henry S. Townsend, Prof of Philosophy and Psychology
Camilo Osias, Prof. Lecturer on School supervision
Lois Stewart Osborn, Asst. Professor of Education
John W. Osborn, Lecturer on School Supervision and Principles of Secondary Education
Jose Teodoro, Temporary Lecturer on Education
Frank E. Vitz, Lecturer on Education
Isidoro Panlasigui, Instr. in Psychology and Education
Agustin Alonzo, Asst. in Psychology and Education

University High School

Mariano Mencias, Principal and Instr. in Education
Soledad Aguirre, Teacher in History
Consuelo D. Barrera, Teacher in English & Director of Women, Coll. of Lib. Arts. Education, and Law

Digitized by Google

Melquiades M. Castro, Teacher of Economics & Geography & Clerk, Dean's Office
Juan L. de la Cruz, Teacher in Physics
Carmen Perez Herrera, Teacher in English and Biology
Encarnacion Lozada, Teacher in Mathematics
Carolyn Roberts, Teacher in English
Jose M. Santiago, Teacher in Science
Catalina A. Santos, Teacher in Mathematics
Bernardo Torres, Teacher in English
Pablo del Villar, Teacher in Economics
Carmen Wilson, Teacher in History
Juan Canave, Clerk
Mateo Claravall, Clerk
Vidal B. Borromeo, Clerk
Emilio de Jesus, Messenger

COLLEGE OF ENGINEERING

522 Isaac Peral and Padre Faura

Herman W. Reynolds, Dean & Prof. of Mechanical & Electrical Engineering
Abraham Gideon, Prof. Lecturer on Sanitary Engineering
Jose Paez, Prof. Lecturer on Civil Engineering
Aplolinario Baltazar, Special Temp. Prof. of Civil Engineering
Jose P. Dans, Special Temp. Prof. of Civil Eng.
Howard H. Houk, Special Temp. Prof. of Civil Engineering
Edward R. Hyde, Special Temp. Prof. of Civil Engineering
Eusebio Morales, Special Temp. Prof. of Civil Engineering
John J. Reihl, Special Temp. Prof. of Civil Engineering
George G. Stroebe, Special Prof. of Civil Engr.
Leroy H. Thompson, Spec. Temp. Prof. of Civil Engineering
Ramon Mariano, Asst. Prof. of Mech. Engineering
Rafael H. Aguilar, Laboratory Instructor
Aurelio L. Corcuera, Instructor in Physics
Hermenegildo E. Reyes, Instructor in Electrical Engineering
Leopoldo A. Faustino, Lecturer on Metallurgy
Marcial Kasilag, Lecturer on Civil Engineering
Maximo Pargas, Jr. Stenographer
Atanasio Foronda, Storekeeper & Lab. Helper
Tomas Binarao, Property Clerk

COLLEGE OF LAW

University Hall

Jorge Bocobo, Dean & Professor of Civil Law.
Patricio Fernandez, Intr. in Law & Secretary of the Faculty.
George A. Malcolm, Professor of Public Law.
Mariano H. de Joya, Professor of Remedial Law.
H. Lawrence Noble, Professor of Jurisprudence.
Jose C. Abreu, Prof. Lecturer of Trial Practice
Enrique Altavas, Prof. Lecturer on Land Registration and Mortgages.
Adam C. Carson, Prof. Lecturer on Int. Law.
Clyde A. Dewitt, Prof. Lecturer on Corporation.
Anacleto Diaz, Prof. Lecturer on Trial Practice.
Charles S. Lobingier, Non-Resident Prof. Lecturer on Comparative Law.
Quintin Paredes, Prof. Lecturer on Criminal Law.
Jose A. Santos, Prof. Lecturer on Jurisprudence.
Antonio Villareal, Prof. Lecturer on Criminal Procedure.
Jose A. Espiritu, Associate Professor of Mercantile Law.
Eusebio Ramos, Asst. Director, Legal Clinic, (With the rank of Asst. Prof.)
Amase S. Crossfield, Lect. on Bankruptcy, Insolvency & Administration of Estates
Dionisio de Leon, Lecturer on Public Speaking.
Frank B. Ingersoll, Lecturer on Mining Law.
Francisco Ortigas, Lecturer on Civil Law.
Alejandro Reyes, Temp. Lecturer on Philippine Government.
Juan Sumulong, Lecturer on Legal Ethics.
Sebastian M. Samson, Jr. Stenographer.
Nicanor Martin, Jr. Stenographer
Ambrosio Razon, Clerk
Liborio Y. Bayot, Librarian.
Fabian Bugayong, Asst. Librarian.
Evaristo Carov, Messenger.
Primitivo C. Reyes, Messenger.

COLLEGE OF LIBERAL ARTS

University Hall

Maximo M. Kalaw, Dean & Asso. Prof. & Chief, Dept. of Political Science.
William H. Brown, Professor & Chief of the Dept. of Botany.
Austin Craig, Rizal Research Prof. & Chief of the Dept. of History
Artemas L. Day, Prof. & Chief of the Dept. of Zoology.
Lawrence E. Gurney, Prof. & Chief of the Dept. of Mathematics.
Sol F. Light, Professor of Zoology.
Randall A. Rowley, Prof. and Chief of the Dept. of Geology
Walter R. Shaw, Professor of Botany.
Augustus P. West, Prof. & Chief of the Dept. Chem.
Walter Q. Wilgus, Professor of Journalism.

Digitized by Google

Serry A. Warner, Spec. Prof. of Accounting & Auditing
William W. Larkin, Prof. Lecturer on Accounting & Auditing.
Vicente Fabella, Prof. Lecturer on Accounting.
Elmor D. Merrill, Prof. Lecturer on Botany.
H. Otley Beyer, Asso. Prof. of Anthropology & Ethnology.
Leandro H. Fernandéz, Asso. Prof. of History.
Charles J. Hyman, Asso. Prof. of Mathematics.
Luis Rivera, Asso. Professor of Sociology.
Jose I. del Rosario, Asso. Professor of Chemistry.
Otto J. Scheerer, Asso. Professor of German.
Mariano D. Gana, Asst. Professor of Economics.
Eliseo Hervas, Asst. Prof. & Chief of the Dept. of Spanish.
Anita P. Fischer, Asst. Professor of French.
Williard J. Fisher, Asst. Professor of Physics.
Arsenio N. Luz, Asst. Professor of Spanish.
Emilio Natividad, Asst. Professor of German.
Paul L. Pearl, Asst. Professor of English.
Alexander F. Samuels, Asst. Professor of Physics.
Gertrude P. Stroebe, Asst. Professor of English.
Vidal A. Tan, Asst. Professor of Mathematics.
Hazel C. Taylor, Asst. Professor of English.
Antonio Viterbo, Asst. Professor of English.
Margaret S. Wells, Asst. Professor of English.
Tomas P. Abello, Instructor in Physics
Encarnacion Alzona, Instructor in History.
Quirino Austria, Instructor in Political Science
Manuel Bernabe, Instructor in Spanish.
Angela Blondean de la Cantera, Instructor in French.
Amando Clemente, Instructor in Chemistry.
Jose M. Feliciano, Instructor in Chemistry.
Lino Jose, Instructor in Botany.
Cecilio I. Lim, Instructor in Anthropology.
Filomeno Maravillas, Instructor in Spanish & Latin.
Andrea Mariano, Instructor in Mathematics.
Zoila Montes, Instructor in Chemistry.
Casimiro del Rosario, Instructor in Physics
Jose K. Santos, Instructor in Botany.
Telesforo Tienzo, Instructor in Mathematics.
Luis P. Uychutin, Instructor in Oriental History.
Enrique Virata, Instructor in Mathematics.
Maria Valdez, Instructor in Geography.
Nicolas Zafra, Instructor in History.
Antonio de las Alas, Lecturer on Municipal Government.
Tomas Confesor, Lecturer on Economics.
J. Elmer Delaney, Lecturer on Foreign Exchange
Leo. Fischer, Lecturer on French.
F. J. Herrier, Lecturer on Salesmanship.
Ysidoro Lerma, Lecturer on Banking
Richard C. McGregor, Lecturer on Lib. Sci. & Zoology.
Teodato Macabulos, Lecturer on Physics.
Elenora E. Reber, Lecturer on Advertising.
Omar M. Shuman, Lecturer on Banking & Practice of Foreign Exchange.
Jose P. Apostol, Asst. in Economics and Clerk, Dean's Office.
Sulpicio Bellosillo, Assistant in Economics.
Gaudioso Cruels, Assistant in Mathematics.
Gabriel Fabella, Asst. in Philippine History.
Luis Gonzaga, Assistant in Chemistry.
Homobono Gonzalez, Assistant in Mathematics
Pilar Perez Herrera, Asst. in Chemistry.
Antonio I. de Leon, Assistant in Chemistry.
Gregorio de Leon, Assistant in Mathematics.
Natividad Marquez, Assistant in History.
Maria Pastrana, Assistant in Botany.
Delfin de la Paz, Assistant in Mathematics.
Hilario A. Roxas, Assistant in Zoology.
Paterno Santos, Assistant in History.
Marcelo Tangco, Assistant in Anthropology.
Maria Valmonte, Assistant in Botany.
Nicetas M. Satiago, First Asst. to the Librarian.
Basilio Cruz, Clerk & Asst. to the Librarian.
Cesario Valdez, Jr. Stenographer.
Pedro Llanillo, Storekeeper.
Jose Domantay, Clerk.
Victoriano Lorico, Clerk.
Patricio Alcancia, Storekeeper.
Juan Abrajano, Clerk.
Jose Cruz, Clerk.
Luciano Fernandez, Clerk & Messenger.
Celestino Cruz, Messenger.
Benito Plicarpio, Watchman, Freer Chem. Lab.

JR. COLLEGE OF LIBERAL ARTS.—Cebu, Cebu.

Lawrence D. Wharton, Dean and Prof. of Zoology.
Canuto O. Borromeo, Asst. Prof. of Mathematics & Physics.
Glen Russell, Asst. Prof. of English & French.
Jose Valenzuela, Asst. Prof. of Chemistry.
Ismael A. Amado, Instructor in Political Science.
Julian Bulaon, Instructor in History & Philosophy.
Paulino Gullas, Registrar, Disbursing Off. & Instructor in Political Science.
Raymundo Pangilinan, Instructor in Economics & Instructor in Political Science.
Paciente S. Villa, Instructor in Spanish & Instructor in Political Science.

Digitized by Google

Santos Alfron, Clerk.
Paulino Arañas, Clerk.
Domiciano Lambo, Clerk.
Cecilio de la Victoria, Clerk.

COLLEGE OF MEDICINE & SURGERY.—
Calle Herran 547, Malate.

Fernando Calderon, Dean & Prof. of Obstetrics.
Daniel de la Paz, Prof. & Chief of the Dept. of Pharmacology & Secretary of the Faculty.
Jose Albert, Prof. & Chief of the Dept. of Pediatrics.
Sixto de los Angeles, Prof. & Chief of the Dept. of Legal Medicine, Medical Economics & Ethics.
Ariston Bautista, Prof. & Chief of the Dept. of Clinical Medicine.
Jose Eduque, Professor of Surgery.
Arturo Garcia, Prof. & Chief of the Dept. of Anatomy.
Potenciano Guazon, Prof. & Chief of the Dept. of Surgery.
Luis Guerrero, Prof. & Chief of the Dept. of Tropical Medicine & Parasitology.
Baldomero Roxas, Prof. & Chief of the Dept. of Obstetrics.
Antonio G. Sison, Professor of Medicine.
Aristeo R. Ubaldo, Prof. & Chief of the Dept. of Eye, Ear, Nose & Throat.
H. Windsor Wade, Prof. & Chief of the Dept. of Pathology & Bacteriology & Director of the Graduate School of Tropical Medicine & Public Health.
Ricardo Fernandez, Prof. Lecturer on Physical Theraphy.
Elmer D. Merrill, Prof. Lecturer on Medical Botany.
Salvador V. del Rosario, Asso. Prof. & Chief of the Dept. of Hygiene.
Honoria Acosta-Sison, Asst. Prof. of Obstetrics.
Emilio Bulatao, Asst. Prof. of Physiology.
Miguel Cañizares, Asst. Prof. of Anatomy.
Isabelo Concepcion, Asst. Prof. of Physiology.
Amparo V. Conch-Brillantes, Asst. Prof. of Hygiene.
Faustino Garcia, Asst. Prof. of Pharmacology.
Jesus Gonzalez, Asst. Prof. of Pediatrics.
Maria Paz Mendoza-Guazon, Asst. Prof. of Pathology & Bacteriology.
Perpetuo Gutierrez, Asst. Prof. of Medicine.
Ricardo Laynes, Asst. Prof. of Medicine.
Carlos Monserrat, Asst. Prof. of Bacteriology.
Juan C. Nañagas, Asst. Prof. of Anatomy.
Carmelo Reyes, Assistant Prof. of Surgery.
Mariano Tolentino, Asst. Prof. of Obstetrics.
Antonio D. Vazquez, Asst. Prof. of Surgery.
Herminio Velarde, Asst. Prof. of Eye, Ear, Nose & Throat.
Candido Africa, Instructor in Parasitology & Tropical Medicine.
Miguela Baltazar, Instructor in Pathology & Bacteriology.
Jose Castillo, Instructor in Physical Therapy
Narciso Cordero, Instructor in Physiology.
Elias Domingo, Instructor in Medicine.
Januario Estrada, Instructor in Surgery.
Romulo Guevara, Instructor in Pharmacology
Fe Herilleno, Instructor in Pediatrics.
Pedro T. Lantin, Instructor in Medicine.
Lamberto Leiva, Instructor in Parasitology.
Walfrido de Leon, Instructor in Pathology & Bacteriology.
Ramon Macasaet, Instructor in Hygiene.
Aniceto Y. Mandanas, Instructor in Surgery
Felisa Nicolas, Instructor in Eye, Ear, Nose & Throat.
Guillermo Rustia, Instructor in Obstetrics.
Buenaventura Silva, Instructor in Obstetrics
Juan E. Sollosa, Instructor in Anatomy.
Ramon Syquia, Instructor in Anatomy.
Anastacia Villegas, Instructor in Legal Medicine, Medical Economics & Ethics.
Wenceslao Vitug, Instructor in Medicine.
Sabas E. Yap, Instructor in Anatomy.
Edward L. Barber, Lecturer on Sanitary Engineering and Structural Sanitation.
Proceso Gabriel, Lecturer on Infant Mortality.
Manuel Gomez, Lecturer on Social & Vital Statistics.
Vicente de Jesus, Lecturer on the Care of Children of the State & on Tuberculosis.
Michael J. Walsh, Lecturer on Sanitary Office Administration.
Jose Abuel, Assistant in Surgery.
Alfonso C. Concepcion, Assistant in Surgery.
Antonio S. Fernando, Asst. in Eye, Ear, Nose & Throat.
Cecilio D. Franco, Assistant in Surgery.
Casimiro B. Lara, Assistant in Medicine.
Jose Montes, Assistant in Pediatrics.
Alberto Tupas, Assistant in Pediatrics.
Bonifacio de Vera, Assistant in Pediatrics.
Antonio Villarama, Assistant in Obstetrics.
Felix Hocson, Prof. & Head of the Dept. of Pharmacy.
Joaquin Marañon, Instructor in Pharmacy.
Patrocinio Valenzuela, Instructor in Pharmacy.
Teofila Paras, Assistant in Pharmacy.

SCHOOL OF PHARMACY

Mariano V. Del Rosario, Director, Sch. Phar. & Prof. of Chemistry & Chief of the Dept. of Pharmaceutical Chem.

Digitized by Google

SCHOOL OF DENTISTRY

Domiciano J. Sandoval, Director, Sch. of Dentistry & Asst. Prof. of Dentistry.
Manuel Vergel de Dios, Asst. Prof. of Dentistry.
Francisco Rustia, Asst. Prof. of Dentistry.
Eleuterio de Leon, Lecturer on Dentistry.
Pedro M. Chanco, Chief Clerk & Superintendent of City Morgue.
Protacio Amonoy, Assistant Chief Clerk.
Julian Castro, Jr. Draftsman.
Jose Alcantara, Assistant Engineer.
Jacinto Marzan, Foreman & Morgue Attendant.
Gregorio N. Santos, Property Clerk.
Cirilo M. Reyes, Clerk.
Melecio M. Ilagan, Clerk.
Vicente de los Santos, Artist.
Mario Bataclan, Clerk.
Mauro Yabut, Clerk.
Timoteo Madrid, Technical Assistant.
Gorgonio Esparas, Technical Assistant.

CONSERVATORY OF MUSIC

963 R. Hidalgo, Quiapo

Robert L. Schofield, Director, Cons. of Music & Prof. of Music
Guy F. Harrison, Asst. Prof. of Harmony & Theory
Harriet L. Marble, Assistant Professor of Voice
Nicanor Abelardo, Instructor in Sefegio & Harmony
Ramon Corpus, Instructor in Violin
Pedro Eloriaga, Instructor in Piano
Lucia Francisco, Instructor in Piano
Emilia Servosa de Guzman, Instructor in Piano
Cayetano Jacobe, Instructor in Violin
Elisa Maffei, Instructor in Piano
Francisco Santiago, Instructor in Piano
Tereso B. Zapata, Instructor in Piano
Conchita Cruz Herrera, Assistant in Piano.
Minnie H. Herschler, Assistant in Voice and Language
Isabel de Hyndman, Assistant in Voice Culture
Serafin Magracia, Assistant in Piano
E. A. Reyner, Assistant in Voice Culture
Apolonio R. Batoon, Clerk
Laureano Vicencio, Clerk

COLLEGE OF VETERINARY SCIENCE

722 Tayuman, Manila and Los Baños

Charles F. Baker, Acting Dean
James B. Aschraft, Professor of Veterinary Surgery
Victor Buencamino, Professor of Veterinary Surgery
Eustace S. D. Merchant, Professor of Veterinary Medicine
William W. Policoff, Professor of Veterinary Medicine
Alonzo S. Shealy, Professorial Lecturer on Animal Husbandry
Godfrey F. Tottman, Professorial Lecturer on Animal Husbandry
Godrey F. Tottman, Professorial Lecturer on Meat Inspection
Stanton Youngberg, Prof. Lecturer on Preventive Medicine & Veterinary Jurisprudence
David C. Kretzer, Asst. Prof. of Veterinary Physiology
Angel K. Gomez, Asst. Professor of Veterinary Anatomy
Santiago Montemayor, Instructor in Veterinary Anatomy.
Paulino Navarro, Instructor in Veterinary Anatomy.
Gregorio San Agustin, Instructor in Veterinary Anatomy.
Manuel Sumulong, Instructor in Veterinary Anatomy.
Sixto A. Francisco, Lecturer on Physiology.
Simeon Halili, Clerk.
Marciano Recio, Clerk.

SCHOOL OF FINE ARTS

931 R. Hidalgo, Quiapo.

Rafael Enriquez, Director, Sch. of Fine Arts, & Instructor in Color and Composition.
Jose Ma. Asunción, Secretary & Instructor in the History of Arts & Perspective.
Fernando C. Amorsolo, Inst. in Landscape & Drawing.
Teodoro Buenaventura, Instructor in Elementary Drawing.
Vicente Francisco, Instructor in Sculpture.
Henry Levy, Instructor in Engraving.
Ramon Peralta, Instructor in Elementary Draw.
Vicente Rivera, Instructor in Drawing.
Fabian de la Rosa, Instructor in Decorative Art.
Miguel Zaragoza, Instructor in Anatomy.
Troadio Gana, Head Janitor.

SCHOOL OF FORESTRY

Los Baños, Laguna.

Arthur F. Fischer, Dean, Forest School, Professor of Tropical Forestry.
James R. Gillis, Asso. Prof. of Forest Management.
Otto Wilhelm Plueger, Asso. Prof. of Engineering and Lumbering.
Theodore C. Zschokke, Asso. Prof. of Forest Administration.
Antonio P. Racelis, Asst. Professor in Forest Engineering.

Digitized by Google

Rafael Medina, Lecturer on Engineering & Land cases.
Fred L. Pray, Lecturer on Forest Law & Procedure.
Edwin E. Schneider, Lecturer on Wood Technology.
Jose F. Nano, Instructor in Wood Technology & Botany.
Maximo Oro, Instructor in Silviculture.
Carlos Sulit, Instructor in Forest Management & Physiography.
Simplicio Beltran, Assistant in Spanish.
Placido Dacanay, Assistant in Silviculture.
Pioquinto de la Vega, Assistant in Dendrology.

PHILIPPINE HEALTH SERVICE

MANILA OFFICE: CORNER GRAL. LUNA AND VICTORIA, INTRAMUROS

P. O. BOX 619, TEL. 878, CABLE ADDRESS: "HEALTH"

Dr. Vicente de Jesus, Acting Director
Dr. Salvador V. del Rosario, Chief, Division of Sanitation in Manila, Manila
Dr. Engenio Hernando, Chief, Division of Sanitation in the Provinces, Manila
Dr. Jacobo Fajardo, Chief, Division of Mindanao and Sulu, Zamboanga

COUNCIL OF HYGIENE

Dr. Fernando Calderon, President
Dr. Leoncio Lopez Rizal, Member & Secretary

Members

Dr. José Albert — Mr. Tomas Earnshaw
Mr. Anacleto Dias — Dr. Benito Valdez
Dr. Gervacio de Ocampo

MEDICAL OFFICERS

District Inspectors

Dr. Florentino Ampil, Vigan Ilocos Sur
Dr. Gabriel Intengan, San Fernando, Pampanga
Dr. Roberto B. de Leon, Cebu, Cebu
Dr. Manuel Llora, Iloilo
Dr. Rafael Villafranca, Lucena, Tayabas

Senior Medical Inspectors

Dr. José Avellana Basa, Culion, Palawan
Dr. José P. Bantug, Manila
Dr. Andres Catanjal, Manila
Dr. Manuel Gomez, Manila
Dr. Fernando Gonzalez Sioco, San Fernando, Pampanga
Dr. Miriam E. Griffin, Manila
Dr. Vicente Kierulf, c/o Chief, Div. of Mind. and Sulu
Dr. Pacifico Laygo, Batangas, Batangas
Dr. Francisco Lopez Lubelza, Lingayen, Pangasinan
Dr. Leoncio Lopez Rizal, Manila
Dr. Henry Pick, Manila
Dr. Vicente Rivera Sayo, Santa Cruz, Laguna

Medical Inspectors

Dr. Felipe Arenas, Manila
Dr. Mariano Atienza, c/o Chief, Div. of M. & Sulu
Dr. Manuel Ma. Aycardo, Tagbilaran, Bohol
Dr. Sulficio Chiyuto, c/o Div. of Mind. & Sulu
Dr. Teofilo Corpuz, Cabanatuan, Nueva Ecija
Dr. Juan S. Fernando, Cavite, Cavite
Dr. Catalino Gavino, Manila
Dr. José Guidote, Pasig, Rizal
Dr. Constantino Limjoco, Iloilo, Iloilo
Dr. Bonifacio Mencias, Manila
Dr. Sixto Y. Orosa, c/o Chief, Div of Mind. & Sulu
Dr. Enrique F. Ochoa, c/o Chief, Div. M. & Sulu
Dr. Francisco Ontañon, Ilagan, Isabela
Dr. Julian Pilares, c/o chief, Div. M. & Sulu
Dr. José M. Raymundo, Manila
Dr. Victorino de los Santos, Laoag, Il. Norte
Dr. Felino Simpao, Pasay, Rizal (On leave)
Dr. Gavino Vinluan, Bontoc, Mt. Prov.

Senior Surgeons

Dr. Adolfo Aldaba, Naga, Camarines Sur
Dr. Eusebio Aguilar, c/o Chief, Div. of M. & Sulu
Dr. Anatolio Dasmariñas, Tacloban, Leyte
Dr. Enfemio Jara, Lucena, Tayabas
Dr. Eugenio de Jesus, c/o Chief, Div. of M. & Sulu
Dr. Severina Luna Orosa, c/o Chief, Div. of M. & Sulu
Dr. Antonio M. Mañalac, Manila.
Dr. Donato Montinola (On leave)
Dr. Alfonso Raquel, Cagayan, Misamis
Dr. Shannon Richmond, Albay, Albay
Dr. Gregorio E. Roque, c/o Chief, Div. of M. & Sulu
Dr. Francisco A. Tolentino, c/o Chief, Div. of M. & Sulu
Dr. Buenaventura Toribio, Puerto Princesa, Palawan
Dr. José Vidal, Capiz, Capiz
Dr. Francisco Xavier, Cebu, Cebu

Surgeons

Dr. Patrocinio Alejandrino, Manila
Dr. José Arevalo Sorsogon, Sorsogon
Dr. Manuel V. Arguelles, U. S. Pensionado
Dr. José Castillo, Iwahig Penal Colony
Dr. Tirso Coronal, Romblon, Romblon

Digitized by Google

Dr. Maciano Crisologo, Bangued, Abra
Dr. Elias Domingo, Manila
Dr. Antonio Fernandez, Surigao, Surigao
Dr. Ramon V. Ferrer, Catbalogan, Samar
Dr. José Mario Alonzo, Culion, Pal.
Dr. Hilario Lara, San Fernando, L. Union
Dr. Luis Lauchengco, c/o Chief, Div. of M. & Sulu
Dr. Jesus Nolasco, c/o Chief, Div. of M. & Sulu
Dr. Pedro Rodriguez, c/o Chief, Div. of M. & Sulu
Dr. Graciano Nolasco, c/o Chief, Div. of M. & Sulu
Dr. Domingo R. Tablan, Tarlac, Tarlac
Dr. Francisco Velez, c/o D. H. O. Tacloban, Leyte
Dr. Nicanor Victoriano, Balanga, Bataan

Assistant Surgeons

Dr. Samuel Tietze, Manila
Dr. Juan B. Cabarrus, Manila
Dr. Proceso Gabriel, Manila
Dr. Francisco Castañeda, Manila
Dr. Vicente Cavanna, Manila
Dr. Valeriano Pantoja, Manila
Dr. Canuto Reyes, Manila
Dr. Tee Han Kee, Manila
Dr. Clodualdo Abad, Sibul Springs, Bulac
Dr. Guillermo Abaya, Lepanto, Mt. Province
Dr. José Alberto, Laoag, Ilocos Norte
Dr. Ildefonso Alcantara, Bontos, Mt. Province
Dr. Manuel Arambulo, Benguet, Mt. Province
Dr. Placido Araujo, Cuyo, Palawan
Dr. José M. Cariño, Baguio
Dr. Marcos Corpus, Dumaguete, Orr. Negros
Dr. Bartolome Gella, San José, Antique
Dr. Luis B. Gomez, Calapan, Mindoro
Dr. Santiago Icasiano, Culion, Pal.
Dr. Pedro Joven, Manila
Dr. Pio Lauengco, Manila
Dr. José de Leon, Bayombong, N. Vizcaya
Dr. Miguel Lopez, Kalinga, Mt. Province
Dr. Isabelo D. Mallari, Bangued, Abra
Dr. Aniceto Peñaloza, Ifugao, Mt. Province
Dr. Donato San Juan, Boac, Marinduque
Dr. Eliseo Santos, Manila
Dr. Ismael Villarica, Iba, Zambales

CLERICAL OFFICE

Michael J. Walsh, Chief of Office
Vicente Leogardo, Chief of Accounts.
Lucio Adriano, Cash. & Disb. Officer.
Pedro Lara, Jr. Bookkeeper
Paul H. Stockman, Stenographer
Severino Carreon, Jr. Stenographer
Simeon San Luis, Stenographer

CLERKS:—

Alfredo Amorsolo	Artemio Ramos
Sergia C. Cordero	Timoteo Hizon
Conrado M. Esteban	Bernardo Manalang
Deogracias Rocha	Luisa G. de Guia
Mena. L. Villarica	Agaton Reyes
Edilberto Manajan	Regina Manzano
Getulio Petrache	Pedro Roldan
Juan Maravilla	Gerundio Umeñgan
Macario Gacanes	Gavino Savella
Gregorio Olipas	Florentino Villar

MESSENGERS

Sisenando Martin	Paulino Marquez
Severino Dimaunahan	Nunieriano Guzman

Telesforo Gonzalez

OFFICE OF SANITARY ENGINEERING

Edward L. Barber, Chief of Office
Manuel Mañoza, Asst. San. Engineer
Joaquin Lopez, Asst. San. Engineer

SANITARY INSPECTORS

Thomas A. Mackey	Felipe Duban

ASSISTANT SANITARY INSPECTORS

Benito Alvarez	Brigido de Mesa

Florentino Balbastro, Draftsman
Faustino Sy-Changco, Jr. Stenographer
José Galan Clerk
Felipe Franco, Messenger

OFFICE OF STATISTICS

Dr. Manuel Gomez, Chief of Office
Dr. Leoncio Lopez Rizal, Asst. Chief

CLERKS:—

Emilio Guerra	Faustino Darjuan
Juan Barredo	Baldomero Marcelino

Isidoro Medenilla

MESSENGER

Eustaquio Villacorte

OFFICE OF PROPERTY

Bertrand D. Burnham, Chief of Office
Eugenio Viana, Acting Chief of Office

CLERKS:—

Sofronio Sarmiento	Pedro Mariano
Juan Bernardo	Victor de los Santos

Esteban David

OFFICE OF DISTRICT NURSING

Carmen R. Leogardo, Chief of Office
Jacinta Acena, Asst. Chief of Office

Digitized by Google

NURSES

Josefina Abaya — Irene Francia
Miguela G. Dayao — Gregoria Villanueva
Patricia Novero — Paz Buenafe
Eduvigis Beltran — Patricia Mendoza y Zabala
Maria Guieb — Justina Racsag
Angeles Alvaran

ASSISTANT SANITARY INSPECTORS

Macaria Caranto — Vicenta Castro
Eulalia Cortez

OFFICE OF HYGIENE AND INDUSTRIAL DEVELOPMENT

Dr. José P. Bantug, Chief of Office

HEALTH WORK IN MANILA

HEALTH STATION No. 1, Intramuros

Dr. José M. Raymundo, Medical Officer in charge
Dr. Vicente Cavanna, Assistant Surgeon
Warren G. Hogle, Sanitary Inspector

ASSISTANT SANITARY INSPECTORS

Eusebio Castelo — Petronilo Lazaro
Felix de Castro — Facundo de Leon
Estanislao de la Cruz — Eusebio Lopez
Braulio de la Cruz — Filomeno Macapinlac
Policarpio Dimaunahan — Jose Maglaque
Marcelino G. Flores — Zacarias Martinez
Gregorio Gubatan — Tomas Pantanilla
Gabino de Jesus — Guillermo Paraguas
Agustin de Lara — Valentin Quijano
Felix Salazar

HEALTH STATION No. 2, Meisic

Dr. Felipe Arenas, Medical Office in charge

PHYSICIANS

Dr. Canuto Reyes — Dr. Tee Han Kee

SANITARY INSPECTOR

George R. Shilling

ASSISTANT SANITARY INSPECTORS

Esteban Aggabao — Doroteo Mendoza
Filomeno L. Bravo — Marciano de Mesa
Buenaventura Canlas — Laureano de la Rosa
Pablo Casasola — Jose Roxas
Faustino Catapia — Alejandro Sanchez
Jorge David — Quirico B. Santos
Juan Diaz — Tomas Santos
Santiago Flores — Manuel Santos
Simeon Gabuten — Basilio Yumul
Valeriano Galvez — Claudio Llobrera
Clemente P. Mejia — Gerardo Simon
Justo Lopez

DISINFECTING CORPS HEALTH STA. No. 2, Meisic

John F. Renner, Chief Disinfector
Jose Caballero, Assistant C. Disinfector

ASSISTANT SANITARY INSPECTORS

Castro Bartolome — Manuel Lacay
Valentin Catajan — Andres Morales
Alberto de la Cruz — Pedro Nebalasca
Roman Dabu — Geronimo Perez
Ambrocio Delfin — Pablo Ramos
Lorenzo Escueta — Apolinario Santos
Alfredo Flores — Diego Batalid
Norberto Javier — Miguel Fortunato

HEALTH STATION No. 4, Sampaloc

Dr. Bonifacio Mencias, Medical Officer in charge

PHYSICIANS

Dr. Francisco Castañeda
Dr. Pio Lauengco

SANITARY INSPECTOR

Charles F. Brantigan

ASSISTANT SANITARY INSPECTORS

Antonio Aguilar — Doroteo Pablo
Leon Cruz — Nicomedes Pagarigan
Pablo Galang — Leonardo Pañgilinan
Lorenzo S. Lumbo — Raymundo Peña
Claro Malgarejo — Pedro Quinio
Bonifacio Mirto — Rufo Robles
Pedro U. Olegario — Pedro Tantoco
Francisco Villanueva — Domingo Zamora

HEALTH STATION No. 5, Tondo

Dr. Proceso Gabriel, Medical Officer in charge

PHYSICIANS

Dr. Felix Amorsolo — Dr. Valeriano Pantoja

SANITARY INSPECTOR

Dionicio Buensuceso

ASSISTANT SANITARY INSPECTORS

Faustino Aquino — Benigno Miranda
Victor Cueto — Canuto Pagsanhan
Ludovico Diasniz — Pruto Pajo
Juan Fernandez — Benigno Reyes
Pablo Fernandez — Leon Reyes
Angel Gatmaitan — Gelasio Salas
Vicente Gonzales — Proceso Santiago
Vicente Mallari — Ambrosio S. Santos
Mariano Mañago — Juan Santos
Simplicio K. Mendoza — Feliciano Sietereales
Bernardo Suñga
Carmelo Tantoco

Digitized by Google

HEALTH STATION No. 6, Paco

Dr. Pedro Joven, Medical Officer in charge
Dr. Juan B. Cabarrus, Physician

ASSISTANT SANITARY INSPECTORS

Jose Andres	Luciano de Guzman
Guillermo Grande	Antonino de Jesus
Maximo Angagka	Anselmo Maglente
Alfredo Camacho	Castro Obra
Antero Camagay	Tomas N. Peralta
Pedro Dakanay	Isaac de Silva
Gregorio G. Fernandez	Crispino Suque
Bonifacio Figorea	Eduardo C. Chaves
Brigido Fulgencio	Ramon Leaño

SAN LAZARO HOSPITAL

TELEPHONE 26
1739 RIZAL AVENUE

Dr. Andres Catanjal, Chief of hospital
Dr. Elias Domingo, Specialist for Nervous and Mental Diseases

RESIDENT PHYSICIANS

Dr. Patrocinio Alejandrino
Dr. Catalino Gavino

INTERNES

Dr. Jose Fernandez Dr. Julio Luz

SUPERINTENDENT

Eugenio Viana

ASST. SUPERINTENDENT AND PROPERTY CLERK

Agapito C. Paulino

CHIEF NURSE

Selma B. Gregory

DIETITIAN

Monica J. Balmaceda

ASSISTANT DIETITIAN

Cipriano Nebrija

PHARMACIST

Victor Vitug

HOSPITAL ATTENDANTS

Oscar Hunt	Walter T. Scott
Alfonso Cortey	Severo Dumpit

CLERKS:—
Pantaleon Gutierrez

NURSES:—

Sotera Eclavea	Simeona Asido
Gregoria E. Dumpit	Simeon Gabriel
Lucia G. Sebastian	Consolacion C. Manipol
Rufina Agoncillo	Modesto Libuit
Hospicio Cabauatan	Rosario A. Ramos
Eufracia Costa	Dominga T. Dimayuga
Brigida A. Eugenio	Benita Zalamea
Patricia E. Intengan	Remedios V. Alberto
Olimpia Lumen	Nicolasa Bautista
Jose P. Misa	Florencia de Guzman
Socorro G. Misa	Maria Sembrano
Solomon P. Sipin	Julian A. de Vera
Leona Carranza	Juliana Capistrano
Gaudiosa Dizon	Paula Imperial
Rosario Maravilla	Socorro O. Ordoño
Segundina del Rosario	Concordia Ruiz
Olimpia C. Borlongan	Potenciana C. Valencia
Remedios de la Paz	Julita E. de Vera

BAGUIO HOSPITAL

Dr. Alfonso C. Concepción, Resident Physician and Acting Chief of hospital
Isabel R. de Concepcion, Pharmacist
Geronimo Mercado, Superintendent and Cashier
Laureano Santiago, Clerk
Maria Benaoro, Chief Nurse

NURSES:—

Serapia Cadapan	Augusta Anoñgos
Juana Cortez	Ana Teodoro
Nicolasa Soliven	Florencia Urquico
Alejandra Ibalio	Isabel Rimando

BONTOC HOSPITAL

Dr. Gabino Vinluan, Chief of hospital
Dr. Ildefonso Alcantara, Resident Physician
Leon B. Garcia, Superintendent.
Dolores R. Garcia, Chief Nurse

NURSES:—

Felizberta Diaz	Ana Cariño
Florencia Lopez	Magdalena Fonacier
Soledad Muyrong	

CUYO HOSPITAL

Dr. Placido Araujo, Chief of hospital

NURSES:—
Emilia Ponce de Leon Donata Villanueva

BAYOMBONG HOSPITAL

Dr. Toribio Joson, Resident Physician
Filomena Lopez, Nurse
Manuela M. Bascos, Attendant and Helper

SIBUL SPRINGS SANATORIUM
San Miguel, Bulacan

Dr. Clodualdo Abad, Resident Physician

CULION LEPER COLONY

Dr. Jose Avellana Basa, Chief
Dr. Catalino Nicolas, Assistant Chief

Digitized by Google

PHYSICIANS

Dr. Santiago Icasiano
Dr. Jose Mario Alonso
W. H. Morris, Construction Foreman
Victorio Yabot, Steward
Antonio Rivera, Assistant Steward
Adriano Arceo, Clerk

ASSISTANT SANITARY INSPECTOR

Bernabe Laxamana

CHAPLAINS

Francisco Javier Rello Felipe Millan

NURSES

Juana S. Ferreol Victoria L. Vicente
Victoria Taal

Carmen I. Tañada, Matron
Julio Lisboa, Clerk
Clemente Santos, Cook

SISTERS OF CHARITY

Sister Calixte	Sister Lucine
Sister Candide	Sister Marie Damien
Sister Clotilde	Sister Filomena
Sister Gilbert	Sister Pilar

HEALTH WORK IN THE PROVINCE OF PALAWAN

Dr. Buenaventura Toribio, District Health Officer
Vivencio Herrera, Dispensary attendant and sanitary inspector

HEALTH WORK IN THE MOUNTAIN PROVINCE

Dr. Gabino Vinluan, District Health Officer
Francisco Domaoal, Chief Clerk, Office of District Health Officer
Jose Vasques, Record Clerk

SUB-PROVINCE OF BONTOC

Dr. Ildefonso Alcantara, Assistant to the District Health Officer
Narciso A. Benito, Nurse
Antonio Fagyan, Chief Sanitary Inspector

ASSISTANT SANITARY INSPECTORS

Feliz Cerezo	Roger Ekid
Joseph Padchingel	Leo Fomakao
Arsenio Baldo	Fidel Victorio

German Astudillo

SUB-PROVINCE OF APAYAO

Juan M. Taguba, Chief Sanitary Inspector

ASSISTANT SANITARY INSPECTOR

Esteban Makanas	Elias Fisfis
Joaquin Bondad	Juan Quinagorang
Joseph Fakangan	Busa Carantes

Juan Laragan

SUB-PROVINCE OF IFUGAO

Dr. Aniceto Pegalosa, Sub-district Health Officer
Jose Arceba!, Chief Sanitary Inspector
Fructuosa Villanueva, Nurse
Antonio Serrano, Attendant

ASSISTANT SANITARY INSPECTORS

Francis Padching	Leon Akofo
German Galupe	Pio Pagadut

SUB-PROVINCE OF BENGUET

Dr. Manuel Arambulo, Subdistrict Health Officer
Marcelo Bubay, Chief Sanitary Inspector

ASSISTANT SANITARY INSPECTORS

Marcos Rimando	Abdon Bernal
Maki Ventura	Francisco Bagui
Ngoay Wales	Bernabe Garcia

SUB-PROVINCE OF KALINGA

Dr. Miguel Lopez, Subdistrict Health Officer

ASSISTANT SANITARY INSPECTORS

Venerando Ferrer	Juan P. Prado
Edward Palapag	Bernardo Vidal

SUB-PROVINCE OF LEPANTO-AMBURAYAN

Dr. Guillermo Abaya, Subdistrict Health Officer

NURSES

Maria D. Dario	Segunda Sixto

DISPENSARY ATTENDANTS-SANITARY INSPECTORS

Antonio Crespillo	Agustin Pascual
Leon Quinto	James Sepulchre

ASSISTANT SANITARY INSPECTORS

Rufino Dacio	Eugenio Ostrea
Antonio Guimbatan	Agustin Tayaban
Filomeno Jimeno	Joaquin Bernardes
Luis Lardizabal	Ignacio Layog

Gelasio Tabtab

HEALTH WORK IN THE PROVINCE OF BATANES

Manuel Despues, Chief Sanitary Inspector

ASSISTANT SANITARY INSPECTOR

Lucio Blacer	Jose Hontomin

HEALTH WORK IN THE PROVINCE OF MINDORO

Dr. Luis B. Gomez, District Health Officer
Jose E. Lopez, Chief Sanitary Inspector

Digitized by Google

DISPENSARY ATTENDANTS-SANITARY INSPECTORS

Cornelio Maninang	Cristino Para
Ciriaco T. Villar	Valeriano Viaña

HEALTH WORK IN THE PROVINCE OF NUEVA VIZCAYA

Dr. Jose de Leon, District Health Officer
Juan Umaguing, Chief Sanitary Inspector

ASSISTANT SANITARY INSPECTORS

Fructuoso Cabreros	Tomas Nagui
Andres Rombaoa	Doroteo Umaguing

Jose Maglaque, Chief Vaccinator

DISTRICT NURSES:—

Esperanza Cortez	Dionisia Soriano

DIVISION OF MINDANAO AND SULU

Zamboanga, P. I.

OFFICE OF THE CHIEF OF DIVISION

Jacobo Fajardo, Chief of Division
Cristobal Manalang, Bacteriologist
Gregorio E. Roque, Senior Surgeon
Lucio Mariano, Chief Clerk
Justino C. Canda, Assistant Bacteriologist

CLERKS:—

Adolfo Ramos	Lope Tayao
Jose Fernandez	Arsenio Asuncion
Portunato Alquero, Chauffeur	Eugenio Peña, Messenger

FIELD DISPENSARY ATTENDANTS

Severino Ama	Severino Velario
Holmo Akil	Donato Barona

EMERGENCY VACCINATORS

Ceferino Egnaleg	Severino Castro
Esteban Pagul	Pedro Embate
Pablo Espinedo	Rufino Quirol
Jose Gorillo	Tomas Mendoza
Anacleto Orquina	Apolonio Ocab

Luis Bacares

PROVINCE OF AGUSAN

Francisco Tolentino, District Health Officer
Luis Lauchengco, Resident Physician, Butuan Hospital
Pedro Malvas, President of Sanitary Division
Ramon R. Pareja, Chief Sanitary Inspector.
Nicomedes Queppet, Hospital Superintendent.
Leonardo Fantone, District Nurse
Sixto Funchica, Clerk

NURSES:—

Sinforosa Divinagracia	Nicolasa Portilla	

DISPENSARY ATTENDANTS-SANITARY INSPECTORS

Gregorio Baltazar	Teofilo Lafluente
Nemesio Pajarillo	Jose Beltran
Pedro Furia	Estanislao Solomon
Vicente Plaza	Pio Felias

PROVINCE OF BUKIDNON

Antonio Rubin, District Health Officer

SANITARY INSPECTORS

Toribio Coruña	Adriano Gaerlan
Emiterio B. Villanueva	Pedro Jadap
	Pablo Lanake

Anastasio Abunda, Clerk

PROVINCE OF COTABATO

Vicente Kierulf, District Health Officer
Pedro A. Rodriguez, Assistant Surgeon
Leopoldo Mercado, Hospital Superintendent
Roberto Munar, Chief Sanitary Inspector
Catalino Darlucio, Clerk
Isidro Esmale, Machinist

NURSES:—

Anastacia Español	Gregoria Manalang
Matilde Casiano	Monica Quiñones, District nurse

DISPENSARY ATTENDANTS-SANITARY INSPECTORS

Juan R. Cruzado	Fortunato Gloria
Pablo M. Villafuerte	Isidoro S. Asuncion
Macario Flores	Pedro S. Bonifacio
Elpidio Rafael	Filomeno Gloria
Alejandro Gonzales	Isabelo V. Ostrea
Eugenio Salvador	Anacleto L. Lucero
Alipulu (Moro)	Regino de la Cruz

Pablo Almojuela

PROVINCE OF DAVAO

Eugenio S. de Jesus, District Health Officer
Graciano Nolasco, Municipal health officer
Leon C. Bañez, Special Medical Inspector
Amado Villarica, President of Sanitary Division
Juan L. Factora, Hospital Superintendent
Tomas Atilano, Chauffeur

NURSES:—

Ignacia Diego	Andrea Vicente

Lucio Agulto

CLERKS:—

Julio Brillantes	Toribio Concepcion

DISPENSARY ATTENDANTS-SANITARY INSPECTORS

Andres Baltazar	Pedro Cubarrubias
Lino F. Canlas	Pedro Tesorero
Guillermo Dean	Pedro Aroma

Digitized by Google

Eusebio Caladiao — Enrique Salgado
Eladio Tarum — Antonio Estioko
Bernardo C. Liban — Vicente B. Alteso
Julian Banasanta — Jose Blancaflor
Marcos Austria — Bernabe Ymbang
Manuel Licayan — Bartolome Seares

PROVINCE OF LANAO

Enrique F. Ochoa, District Health Office
Mariano C. Icasiano, Resident Physician, Lanao Hospital
Simeon Obsequio, Hospital Superintendent
Telesforo Pajo, Chief Sanitary Inspector
Elisa R. Ochoa, Nurse
Jose Gabor, Clerk

DISPENSARY ATTENDANTS-SANITARY INSPECTORS

Andres Beley — Vicente Abejuela
Serapio Sadang — Odon Laspiñas
Perpetuo S. Cabili — Jose Rivero
Melecio Nadayag — Eustaquio Leonar
Roberto Pastrano — Isidoro Policher
Guido Galope — Felipe Ubaldo

PROVINCE OF MISAMIS

Alfonso Raquel, District Health Officer
Jesus J. Montalvan, Hospital Superintendent
Estefania Alviar, Midwife
Jose A. Mortola, Clerk

NURSES

Praxedes Rivera — Eulogia Ramos

PRESIDENTS OF SANITARY DIVISION

Jose F. Marfori — Lino M. Seriña
Agustin Natividad — Alfredo Polintan Rianzares

SANITARY INSPECTORS

Nicolas Raagas — Cenon Morillo
Melquiades de la Cruz — Maximo Velez
Numeriano Mercado — Cristino Cajarian
Onofre Alpuerto — Carlos Saa
Martin Saa — Rufino Visandre
Isidro Zoilon — Cristobal Salcedo
Julian Torres — Luciano B. Talopia
Ramon B. Roa — Vicente B. Chaves
Aguedo B. Lantaca — Luis Valmores
Juan Galindo — Teodoro Nabarro
Pastor Lood — Hermenegildo Uabe

EMERGENCY VACCINATORS

Vicente de la Cruz — Alberto Raagas

PROVINCE OF SULU

Sixto Y. Orosa, District Health Officer
Paciano T. Garcia, Resident Physician, Sulu Hospital
Severina Luna-Orosa, Assistant Resident Physician
Lorenzo Villaflor, Hospital superintendent
Luis Aldip, Chief sanitary inspector
Simplicio Garcia, Clerk

NURSES

Usna Mustafa — Felicidad Nolasco
Silvina Manglicmut

DISPENSARY ATTENDANTS-SANITARY INSPECTORS

Jose Garcia Laurel — Manuel Roxas
Victoriano Karagdag — Narciso Samuy
Juan Bautista — Francisco Concillo
Pedro Decena — Fanstino Ancheta
Frank M. Taguba — Blas Izquierdo
Cipriano Orbecido — Dionisio Navata
Felix Tuncap

SANITARY INSPECTORS

Pablo de los Reyes — Mateo Navalta
Julian Garcia

VACCINATORS

Hadji Akip — Hadji Mohammad Yusah

PROVINCE OF SURIGAO

Antonio Fernandez, District Health Officer
Angeles Arizobal, District Nurse
Severa F. Col, Clerk

PRESIDENTS OF SANITARY DIVISION

Jose Sian — Salvador Mariano
Ambrosio Makalintal — Luis Litonjua

SANITARY INSPECTORS

Prudencio Santiago — Gaudencio Rendon
Alfonso Evilla — Guillermo Loredo
Pelagio Cañon — Pablo Rontas
Benito Mocon — Roman Lence
Baldomero Suitas — Irineo Cabugo
Viltor Servaña — Balbino Dalipe
Nicolas Seda

PROVINCE OF ZAMBOANGA

Sulpicio Chiyuto, District Health Officer
Mariano Atienza, Colony Physician, San Ramon Penal Farm
Eusebio D. Aguilar, Resident Physician, Zamboanga General Hospital
Manuel A. Suanico, Assistant Resident Physician, Zamboanga General Hospital
Jesus A. Nolasco, Resident Physician, Rizal Memorial Hospital
Norberta San Agustin, District Midwife
Emiliano Castillo, Chief Sanitary Inspector
Antonio de Leon, Assistant Chief Sanitary Inspector

Digitized by Google

Alipio Reclope, Superintendent, Zamboanga General Hospital
Leocadio Magat, Superintendent, Rizal Memorial Hospital

PRESIDENTS OF SANITARY DIVISION

Isidro Mendoza — Celedonio B. Enriquez

CLERKS:—

Carlos M. Escio — Damaso Abella

NURSES

Leonor Santos — Isabela Guzman
Angela Villanueva — Esperanza Dañgilan
Fatima Mustafa — Mamerta Romana
Agueda Vergara — Conrada Silva
Placida Decano — Pelagia Lapuebla
Miguel Garcia

SANITARY INSPECTORS

Cipriano Soliven — Isidro Reyes
Isidro Enriquez — Andres Gaga Cruz
Jose Manuel — Felipe Marquez
Aurelio Apostol — Cornelio Soiso
Jose Vasquez

DISPENSARY ATTENDANTS-SANITARY INSPECTORS

Manuel Espino — Mariano Mendoza
Crispulo Lacaba — Sebastian Reyes
Isidro Nuñez — Daniel Guerrero
Clemente Reyes — Juan Ballon

BUREAU OF QUARANTINE SERVICE

(U. S. PUBLIC HEALTH SERVICE)
P. O. BOX 424, TEL. 28, CABLE ADDRESS: "QUARANTINE"

CUSTOM HOUSE

C. J. McDevitt, P. A. Surgeon, P. H. S., Chief Quarantine officer for the P. I.
E. C. Ernst, Assistant Surgeon, P. H. S.
E. O. Woods, Assistant Surgeon, P. H. S.
V. B. Murray, Assistant Surgeon, P. H. S.
Rufino Abriol, Acting Asst. Surgeon, P. H. S.
N. C. Comfort, Pharmacist, P. H. S., Chief Clerk

BUREAU OF WAR RISK INSURANCE MEDICAL SUPERVISOR

District of the Philippines

Room 23 Custom House, Tel. 28

C. J. McDevitt, P. A. Surgeon, P. H. S. Supervisor 15th District.
V. S. Afable, A. A. Surgeon, P. H. S.
G. I. Banaag, A. A. Surgeon, P. H. S.
Juan Cabreza, A. A. Surgeon, P. H. S.
Severo Cosca, A. A. Surgeon, P. H. S.
Facundo Esquivel, A. A. Surg. P. H. S.
Gregorio Farrales, A. A. Surgeon, P. H. S.
F. R. Fernandez de Leon, A. A. Surg. P. H. S.
Edward Dunbar, Executive Clerk, P. H. S.
Francisco Salazar, Druggist, P. H. S.

Department of Finance

OFFICE OF THE SECRETARY

TELEPHONE 830
AYUNTAMIENTO, INTRAMUROS

Hon. Alberto Barretto, Secretary of Finance.
Hon. Miguel Unson, Undersecretary of Finance.
Emiliano Quijano, Clerk
Rafael Amparo, Clerk
Abdón Llorente, Clerk
Mariano San Andres, Clerk

BUREAU OF CUSTOMS

TELEPHONE 860
MUELLE DE LA INDUSTRIA, SAN NICOLAS

Vicente Aldanese, Insular Collector of Customs
Jesus Obieta, Insular Deputy Collector of Customs

ADMINISTRATIVE DIVISION

Manuel Santibañez, Special Agent

CLERKS:—

Macario Cruz — José Gallofin

Correspondence and Record Section

Angel Guerrero, Chief of Section
Venancio Gatchalian, Assistant Chief

CLERKS:—

Pablo de Ungria — Domingo Muñoz
Severo C. Escamilla — Concepcion N. Fenoy
Ignacio V. del Rosario — Guillermo Songsong
Lorenzo de la Cruz — Julian Reyes
Bernardino Dumandan — Wenceslao Flores
Felipe Belen — Sebastian Cruz

CASH DIVISION

Panfilo Laconico, Cashier and Disbursing Officer
Victoriano Flaviano, Assistant Cashier

Collection Section

Victoriano Flaviano, In charge
José M. Estrella, Receiving Teller
Valentin S. Leaño, Stamp Clerk

Digitized by Google

CLERKS:—

Bernardo Pascual	José de Castro
Sergio Santos	Amado Diaz
Sotero M. Enriquez	José I. Gavino
Macario Almario	Cecilio Cisnero

Property Section

Pedro Roxas, Property Clerk

CLERKS:—

Simeon Pineda	Aniano Gonzales
Valentin Cordero	

Personnel Section

Alejandro Torres, In Charge

CLERKS:—

Juan Balbuena	Vicente Castro
Raymundo Dacpano	

Disbursing Section

José Valdez, In Charge

Assistant Disbursing Officers:—

Quiterio Santiago	Tomas Domingo

CLERKS:—

Pedro Mendoza	Alejo Mercado
Tomas Pestaño	José Bermejo
Benigno F. Chaves	

MARINE DIVISION

Francisco Corrales, Chief of Division
Isaac Sayoc, Assistant Chief

CLERKS:—

Crescenciano Baza	Alejandro Torres
Lino San Agustin	Mariano Abeleda
Deogracias Javier	Julian Tasis
Francisco Latorre	Felipe Caña
Agripino Santos	Jacinto Madrona
Perpetuo Fernandez	Mariano Santos
Guillermo Marquez	Engracio Santos
Emeterio Navarro	Julio Cleofas
Sotero Ubaldo	Florencio Espino
Amando Santiago	José Belaño
Teodoro Parada	

APPRAISER'S DIVISION

F. J. Brown, Appraiser of the Port

ASSISTANT APPRAISERS:—

Macario Carrillo	W. W. Lewis

SUPERVISING EXAMINERS:—

Maximino Bernal	Atanasio Magboo
Tranquilino Arrieta	Aurelio Hortaleza

EXAMINERS:—

Marcelino Pablo	Paustino Baisas
Anselmo Claudio	Dalmacio Canda
Leopoldo Diokno	Mariano F. Lumanlan
Ubaldo V. Dimacali	Francisco Villanueva
Inocencio Masiglat	Juan Reyes
Leoncio Pallorina	Emilio Salazar
Ramigio Acosta	

ASST. EXAMINERS:—

Simeon de Jesus	Julio Nalundasan
Pascual Pimental	Fructuoso V. Peñalosa
Juan del Rosario	Estanislao Beley
Pedro Asunción	Norberto Almario
Delfin Medel	Paulino Valdez
Jose Yosuico	Aguedo Serrano
Manuel Ramos	

CHIEF LIQUIDATOR:—

Carlos B. Banaw

LIQUIDATORS:—

Ramiro Valenzuela	Cirilo L. Zamora
Fabian Mariñas	Rufino Macalinao

CLERKS:—

Juan Asuncion	Maximiano Punzalan
Lucio Limanco	Eduardo Pimentel

OFFICE OF THE SURVEYOR OF THE PORT

Manuel del Villar, Surveyor of the Port
Teofilo Garcia, Stenographer
Agustin Monasterio, Special Inspector
Teofilo Ignacio, Clerk

Inspectors' Section

Demetrio Nagtalon, Deputy Surveyor
Tomas Felipe, Senior Inspector
Vicente del Rosario, Boarding Officer

CLERKS:

Gavino Juanengo	Lorenzo Morales

INSPECTORS:

Agustin del Rosario	Manuel Lopez
Simeon Contantino	Gregorio Aguimatang
José A Gimeno	José Insa
Isidoro Merced	Zoilo Ilaw
Francisco Valismo	Ricardo Santeco
Simon David	Tomas Toledo
Leon Fabian	Aurelio Felipe
Pedro del Rosario	José Datul
Pablo Laczon	Anastasio Abdon
Alejandro Galano	Pablo Magsino

Arrastre Section

Galicano Tionson, Deputy Surveyor

WARFINGERS:

Miguel Catacutan	Julian Areeo
Primitivo Mercado	Vicente Cabrera
Francisco Abella	Miguel Enriquez,

Buenaventura Antonio, Timekeeper
Pelagio Santos, Chief Storekeeper

Digitized by Google

CLERKS:

Antonio Alberto Dionisio Nable

STOREKEEPERS:

Salomon de los Santos Crispin O. Santos
Sinforoso Cortes

SUPERVISING CHECKERS:

Fernando Bartolome Venancio Lubayan

Launch Service

Owen Thomas, Launch Foreman
Brigido Cruz, Assistant Launch Foreman

MACHINISTS:

Manuel Ambito Mateo de Ocampo
José Domingo G. Buenavista
Quintin Roque

BOARD OF PROTESTS AND APPEALS

Emilio Velez, Secretary
Luis Buenaventura, Assistant Secretary

CLERKS:

Alberto Sison Felipe Santa Ana
Eulogio Rañada

STATISTICAL DIVISION

Agripino Villaflor, Chief of Division

CLERKS:

Alfredo Fizmendi Tomas Crisostomo
Moises Sarmiento Anastasio Francisco
Fausto Inocencio Isabelo Torrijos
Tomas Inocencio Dolores Soriano
Ricardo Andaca Arsenio Pagtalunan
Fabian Pañganiban Alfredo Valerio
José C. Arceo Valentin Morales
Luis Francisco Ciriaco Galoran
Tomas Mamaid Manuel A. Granados

Accounting Section

Hilario Giron, In Charge

CLERKS:

Emigdio Sese Ignacio Romero
Felix Mendoza

IMMIGRATION DIVISION

José Sotelo Chief of Division
Juan Alcazaren, Senior Inspector
Simplicio Mina, Senior Inspector

INSPECTORS:

Vivencio Cosico Melecio Abella
Venancio Pacgulayan

STENOGRAPHER:

Mariano Salvacion

CLERKS:

Jose Florenciano Filomeno L. Bollozos

HULLS AND BOILERS DIVISION

William Baxter, Supervisor of Hulls and Boiler Inspector

BOILER INSPECTOR:

Simeon Nuñez

HULL INSPECTORS:

Antonio Lopez Rizal Mariano de la Cruz
Maximino Aguilar

CUSTOMS SECRET SERVICE

Mauro Arlegui, Chief
P. R. Aguado, Acting Assistant Chief

Semaphore Section

TELEPHONE 22

18 ARZOBISPO, INTRAMUROS

Ruperto Andrade, Superintendent
Miguel Gorgoza, Assistant Superintendent

BUREAU OF INTERNAL REVENUE

229 JUAN LUNA, BINONDO
TELEPHONE 866

OFFICE OF THE COLLECTOR

Wenceslao Trinidad, Collector of Internal Revenue

OFFICE OF THE DEPUTY COLLECTOR

Juan Posadas, Jr., Deputy Collector of Internal Revenue

ADMINISTRATIVE DIVISION

Alfredo L. Yatco, Chief Clerk
Jose M. Hilario, Assistant Chief Clerk

General Service Section

Eustaquio Manuel, Acting Disbursing Officer
Ramon M. Comagon, Record Clerk
Alfonso Flores, Roster Clerk
Jose Arboleda, Translator
Silverio Blaquera, Stenographer
Romualdo Quimpo, Junior Stenographer
Cecilio Ascaño, Actg. Bookkeeper and Disbursing Clerk
Francisco Causon, Clerk
Donato Rodriguez, Clerk
Francisco Andres, Chauffeur
Narciso Manfoste, Motorcycle Messenger
Fermin Martin, Office Messenger

Property Section

David Baltazar, Property Clerk
Diego Alano, Clerk

Digitized by Google

LAW DIVISION

Gregorio Anonas, Chief of Division
Bibiano L. Meer, Assistant Chief of Division
Marcial Esposo, Stenographer
Domingo Recio, Special Agent
Agaton Lopez, Clerk

INCOME TAX DIVISION

Leoncio Monzon, Chief of Division
Eduardo Jimenez, Assistant Chief of Division
Victor Bocaya, Clerk
Fortunato Santiago, Junior Stenographer

ACCOUNTING DIVISION

Teodoro Reyes, Chief of Division
Simeon Estrella, Asst. Chief of Division
Potenciano Robles, Clerk
Jacinto de Leon, Clerk

Statistical Section

Lorenzo Corpuz, In Charge
Guillermo Reyes, Clerk

Forestry Section

Potenciano Pecson, In Charge
Valentin Collantes, Clerk

Collection Account Section

Leon Reyes, In Charge
Gregorio Lapeña, Clerk

Checking of Reports Section

Jose Enriquez, In Charge
Ciriaco Latonero, Clerk

Stamp and Cedula Account Section

Juan de Zuñiga, In Charge
Crispulo Roman, Clerk

Tobacco Accounting Section

Rufino Arevalo, In Charge
Miguel Legarda, Clerk

Alcohol Accounting Section

Pablo Hernandez, In Charge
Braulio de Guia, Clerk

File Section

Leon Arriola, In Charge
Juan Mariano, Clerk

CASH DIVISION

Jose Garcia, Cashier
Jose Leido, Actg. Asst. Cashier

Receiving Tellers

TELLERS:

Francisco A. Dominguez
Jose Martinez
Cecilio Bautista
Montano Quilala
Faustino Barrientos
Jose Soller

Accounting Section

Teofilo Ora, In Charge
Maximo Orevillo, Clerk

Abstract Section

Juan Fabricante, In Charge
Valentin Sanidad, Clerk

Issue Stock Section

Juan Evaristo, In Charge
Jose Morales, Clerk

Cedula Index and Campaign Section

Julian Navarro, In Charge

City Market Section

Sotero Lumba, In Charge

LICENSE DIVISION

Crispin Llamado, Chief of Division
Justino Yaptangco, Asst. Chief of Division

Internal Revenue Section

Isidro Garcia, In Charge
Pablo Elazegui, Clerk

Vehicle Section

Eusebio Pascual, In Charge
Cornelio Mendoza, Clerk

Forestry Section

Ignacio Tecson, In Charge
Apolonio Tapia, Clerk

Weights and Measures Section

Prudencio Tangco, In Charge
Ramon Valdez, Clerk

Municipal License Section

Juan Alcantara y Directo, In Charge
Segundo Gonzales, Clerk

REAL ESTATE DIVISION

Pablo B. Herrera, Chief of Division

Miscellaneous Section

Ricardo Cruz y Tagle, In charge
Laureano B. Santiago, Clerk

Drafting Section

Pedro Flores, In Charge
Emilio Correa, Draftsman
Emilio Sancho, Draftsman
Eustacio Dizon, Draftsman
Doroteo Villafria, Draftsman

Real Estate Section

Jacinto de Guia, In Charge
Martin Bunda, Clerk

Digitized by Google

INSPECTION DIVISION

Jacinto M. Kamantigue, Chief Agent
Mariano D. Canseco, Actg. Asst. Chief Agent
Vivencia Abelardo Reyes, Jr. Stenographer
Blas Villanueva, Clerk
Edward K. Harper, Supervising Agent, District No. 1
Ciriaco Karganilla (Acting) Supervising Agent, District No. 2
Dionisio Fernandez, Supervising Agent, District No. 3
Edilberto Limpo (Acting) Supervising Agent, District No. 4
Sinforoso Sanchez, Supervising Agent, District No. 5
Heriberto G. Vila (Acting) Supervising Agent, District No. 6
Vicente Bareng, Supervising Agent, District No. 7
Jose Reyes, Supervising Agent, District No. 8
Augusto Piccio, Supervising Agent, District No. 9
William J. Brennan, Supervising Agent, District No. 10
Ponciano O. Olayta, Supervising Agent, District No. 11
Alfredo Salva Cruz, Supervising Agent, District No. 12
Joseph O'Rosco, Supervising Agent, District No. 13
Horatio Smith, Supervising Tobacco Inspector
Isidro Guzman—2, Tobacco Inspector

BUREAU OF TREASURY

MANILA
TELEPHONE 2037
INTENDENCIA BUILDING, PLAZA ESPAÑA

Vicente Carmona, Insular Treasurer
Salvador Lagdameo, Assistant Insular Treasurer

ADMINISTRATIVE DIVISION

Rómulo Bernardo, Chief Clerk

CLERKS:

Ambrosio Mañgahas	Emiliano Javier
Emiliano de Castro	Arsenio A. Flandes
Tomas Reyes	Antero Garcia

GUARDS:—

Patrick Shea	Juan Mapa
C. W. Williams	Miguel Pantinople
F. A. Chase	Sebastian Molon
L. J. Jeter	Tomas Gatdula
V. Arbis	Rodrigo Albay
Tiburcio Solibuen	Jose Trujillo
Francisco Aquino	Ramon Yengco
Victor Olan	Jacinto A. Zamora

INSPECTION DIVISION

Gregorio Leones, Bank Examiner
Pablo de Guia, Deputy Bank Examiner
Miguel F. Avelino, Loan Inspector

CLERKS:

Eugenio Ealdama	Gervasio Garcia
	Paulino Magsanoc

CASH DIVISION

Antonio Ramos, Cashier
Tirso Garcia, Assistant Cashier

TELLERS:—
Adriano Rodenas
Victoriano Llopis
Catalino Ramos
Tranquilino Rosario, Assistant

CLERKS:

Cipriano Valbuena	Nicolas Tison
Venancio Pañgulayan	Filomeno Bayaton
Cesareo H. Grau	José Corona

MONEY COUNTERS:—

Aniceto Garcia	Segundo Marcos
Juan Mijares	Alfonso Panlilio
Moises Benitez	Manuel Lucas
	Andres Alayu

ACCOUNTING DIVISION

D. L. Topping, Chief Accountant

CLERKS:

Domingo Pacheco	Doroteo Ll. Rojas
Mariano Flores	Emilio Torres

BUREAU OF PRINTING

CABLE ADDRESS "BURPRINT"
P. O. BOX 157, TEL. 718 AND 789,
COR. P. BURGOS AND CONCEPCION, ERMITA

Miguel Unson, Acting Director of Printing
Manuel Camus, Acting Superintendent of Work
Charles J. Williams, Engineer
Segundo de Leon, Chief Machinist
Sergio Palmario, Diesel Engine Operator
Pablo Lucas, Chief of Layout Division
Felipe A. Largoza, Assistant Chief of Layout Division
Ponciano Buenaventura, Chief Printer
Amado Jacinto, Assistant Chief Printer
Pedro Enriquez, Chief Bookbinder
Venancio Dungka, Assistant Chief Bookbinder
Isaias Dimalanta, Chief Electrotyper
Pedro R. de Leon, Assistant Chief Electrotyper
Rufino Ubungen, Chief Pressman
Pedro Cube, Assistant Chief Pressman
Rafael Araujo, Artist-Engraver

Digitized by Google

Alejandro Garay, Chief of Files
Vicente Cabcaben, Clerk
Christian M. Tagesen, In charge of Building and Bodegas
Eusebio Datoc, Chief Clerk
Pedro San Mateo, Chief Accountant
Constantino Rodas, Cashier and Disbursing Officer
Simon Ancheta, Property Clerk

CLERKS:—

Marcelo Garcia	Jacinto Mercado
Sofronio Ledesma	Buenaventura Quirit
Leoncio Lopez	Hilarion de Lara
Antonino Maglaya	Joaquin Flores
Elpidio Toribio	Fortunato Jardiel
Emiliano Maghinang	Gerardo Alcala
Cesareo Velarde	Agaton Carjaso
Hermogena Basa	Melanio Racelis
Victoria P. Padua	Ricardo Trinidad
Mateo Reantillo	Anastacio Torres
Flaviano Deocampo	Mariano Galang

WORK-ORDER WRITERS:—

Julio Ignacio	Catalino Saquin
Alejandro Domingo	Victorio Santos, jr.
Mateo Ferer	Pedro Zapanta

JUNIOR COMPUTERS:—

Crispulo Angeles	Jose Intal
Servando Jaca	Lorenza Foronda

Santiago Ruiz
Francisco Sugui, Craftsman
Timoteo Gregorio, Storekeeper

Department of Justice

OFFICE OF THE SECRETARY

7 AUDIENCIA, INTRAMUROS
AYUNTAMIENTO, INTRAMUROS

Quintin Paredes, Secretary of Justice
(Vacant) Under Secretary
Glicerio M. Opinion, Private Secretary
Mariano Paredes, Asst. Private Secretary
Benigno Villanueva, Stenographer
Feliciano C. Arceo, Stenographer
Jose P. Hizon, Stenographer
Francisco Ladua, Messenger

BUREAU OF JUSTICE

P. O. BOX 613, TELEPHONE 838
4 GRAL. LUNA INTRAMUROS

Jose Cecilio R. Feria, Acting Attorney-General

LAW DIVISION

ASSISTANT ATTORNES:—

Pedro Tuason	Marceliano R. Montemayor
Emilio Mapa	Buenaventura Reyes
Anastacio R. Teodoro	Alfonso M. Recto
Alex Reyes	Sabino Padilla
Manuel V. Moran	Mariano A. Albert
M. B. Villanueva	Braulio Bejasa

Buenaventura L. Barona

LAW CLERKS:—

Diego Locsin	Ramon San José
Cesar Bengzon	Ramon Jimenes

ADMINISTRATIVE DIVISION

Emilio Rilloraza, Chief Clerk
Roman del Rosario, Cashier and Dist. Off.

CLERKS:

Rafael L. Almacen	Basilio Dacarag

RECORDS DIVISION

Severo Abellera, Chief

CLERKS:

Gliceria Karganilla	Patricio Purificacion
José Hamboy	Catalino Amante

ACCOUNTING DIVISION

Mauricio Almazan, Chief

CLERKS:

Anastasio J. Hilario	Justo V. Imperial
Leopoldo Serafica	Victoriano Basa

STENOGRAPHERS DIVISION

Manuel K. Torres, Chief

STENOGRAPHERS:—

Francisco Aquino	Felix Gines
Juan Bravo	Angel Martinez

LIBRARY, DOCKET AND TRANSLATING DIVISION

Manuel Praxedes, Acting Chief

CLERKS:

Faustino Azul	Inis Panaguiton

Luis de la Vega

SUPREME COURT OF THE PHILIPPINE ISLANDS

P. O. BOX 63, TELEPHONE 724
47 GENERAL LUNA, INTRAMUROS

Chief Justice

Victorino Mapa.

Associate Justices

Elias Finley Johnson	George A. Malcolm
Adam C. Carson	Ramon Avanceña
Manuel Araullo	Percy M. Moir
Thomas A. Street	Ignacio Villamor

Vicente Albert, Clerk of the Supreme Court

Digitized by Google

Deputy Clerks, Supreme Court

Manuel M. de Azañas Aurelio A. Torres

Chief Division Reporter of Decisions

Mariano Warren

Private Secretaries

Feliciano Fidelino	Clemente Samson
Jeronimo Samson	Ricardo Nepomuceno
Ramon Ozaeta	Jesus Trinidad
Buenaventura Ochangco	Fernando Mapa, Jr.
Paulino Chan-Liongco	

Disbursing Officer

Maximo Salonga

CLERKS:

Manuel de los Reyes	Amador Constantino
Victoriano R. Onrubia	Manuel Dominguez
Josephine Stevens	Marcial A. Calleja
Ladislao Corro	Emilio Mortel
Eusebio Sia-Gunco	José L. Lagrimas
José A. Marcó	Pedro Basa
Emilio Santa Rita	Braulio Devera
Lorenzo del Rosario	Esteban Aguilar
Agapito R. Novenario	Isidora Aguirre
Pedro Ramirez	Smeona Gomez
Tranquilino Cortes	Lorenzo Tiongson
Alfonso de los Reyes	Albino L. Candelaria
Manuel Garcia	Luis de Guzman
Maximo de la Paz	Pedro Suaverdez
Mariano Leuterio	Evaristo de la Cruz
Rodrigo Montemayor	Benigno T. Venadas
Ramon B. Felipe	Bartolome Santa Ana

MESSENGERS:

Alejandro Candelaria	Esteban Jetullanes
Leon Gavino	Felipe Mortel
Mateo Maddammu	Francisco Caimoy
Simeon Mondero	Lamberto Palmada
Pedro Calma	Lorenzo Alapide

COURT OF FIRST INSTANCE, MANILA

NINTH JUDICIAL DISTRICT, MANILA

P. O. Box 789, Tel. 725-727
Postigo Court Building
Intramuros

Hon. Simplicio del Rosario
Hon. Pedro Concepcion
Hon. George R. Harvey
Hon. Carlos A. Imperial
Hon. M. V. del Rosario
Ricardo Summers, Clerk of Court
Jose Casimiro, Assistant Clerk of Court
Fermin Zacarias y Leyba, Chief Clerk and Property Clerk

STENOGRAPHERS

Mildred S. Allen	Alfredo Cacnio
Ben. D. Mulligan	Fernando Arce
A. Gomez Jesus	Salvador S. Lara

DEPUTY [illegible]S AND INTERPRETERS

Benito Blanco	Cirilo Lim
Antonio Zulueta	Lucio Javillonar
Juan Aspra	

CLERKS:

Doroteo Aquino	Meliton Escalona
Andres Concepcion	Leoncio Adajar
Faustino Manawis	Atanacio Ombac
Paz Cobarrubias	Manuel Escalona
Simeon Ramirez	Jose Y. Navarro
Rafael Cabalfin	Norberto Ponce
Jose Bautista	Ignacio Barreras
Blas Palafox	

FIRST JUDICIAL DISTRICT

CAGAYAN AND BATANES ISLAND
TUGUEGARAO, CAGAYAN

Hon. Francisco Dominguez, Judge
Paulino Jayme, Clerk
Sto. Domingo de Basco

SESSIONS OF COURT

Tuguegarao, Cagayan—1st Tuesdays of July and December
Batanes—First Tuesday of March.

SECOND JUDICIAL DISTRICT

ISABELA AND NUEVA VIZCAYA
STATION, ILAGAN, ISABELA

Hon. Francisco Zanduila ,Judge

CLERKS OF COURT:—

Eustacio T. Solda, Ilagan
Catalino Valbuena, Bayombong

SESSIONS OF COURT

Ilagan, Isabela—1st Tuesday of March and September
Bayombong, Nueva Vizcaya—1st Tuesday of July and December

THIRD JUDICIAL DISTRICT

ILOCOS SUR AND ILOCOS NORTE
STATION VIGAN, ILOCOS SUR

Hon. J. R. Burgett, Judge

CLERKS OF COURT:—

Antonio Aquino, Vigan
Santiago Reyes, Enrique Purugganan, Laoag

Digitized by Google

SESSIONS OF COURT

Vigan, Ilocos Sur—1st Tuesday of January and July
Laoag, Ilocos Norte—1st Tuesday of March and September
Bangued, Abra—1st Tuesday of November

FOURTH JUDICIAL DISTRICT

UNION, BENGUET AND MOUNTAIN PROVINCE

STATION SAN FERNANDO, UNION

Hon. Diego Gloria, Judge

CLERKS OF COURT:—

Miguel Rilloraza, San Fernando
V. V. Valle, Baguio
Simon Casimiro, Bontoc

SESSIONS OF COURT

San Fernando, Union—1st Tuesday of January and July
Baguio, Benguet—1st Tuesday of April and September
Bontoc, Mountain Province—2nd Tuesday of March and November
Kiangan—1st Tuesday of March and November
Cervantes—3rd Tuesday of March and November
Tagudin—4th Tuesday of March and November

FIFTH JUDICIAL DISTRICT

LINGAYEN, PANGASINAN

Hon. Vicente Nepomuceno, Judge

CLERK OF COURT:—

Jose Crisostomo

Sessions of Court Continuous

SIXTH JUDICIAL DISTRICT

NUEVA ECIJA AND TARLAC

STATION CABANATUAN, NUEVA ECIJA

Hon. Francisco Santamarina

CLERKS OF COURT:—

Guillermo Matulak Recio, Tarlac, Tarlac
Bonifacio Guzman, Cabanatuan, Nueva Ecija

SESSIONS OF COURT

Cabanatuan, Nueva Ecija—1st Tuesday of April, July and November
Tarlac, Tarlac—1st Tuesday of February and August

SEVENTH JUDICIAL DISTRICT

PAMPANGA AND BULACAN

STATION SAN FERNANDO, PAMPANGA

Hon. Bartolome P. Revilla, Judge

CLERKS OF COURT:—

Jose Panlilio, Clerk of Court, San Fernando, Pampanga
Antonio Bernabe, Malolos, Bulacan

SESSIONS OF COURT

San Fernando, Pampanga—1st Tuesday of April and October
Malolos, Bulacan—1st Tuesday of February and August

EIGHTH JUDICIAL DISTRICT

ZAMBALES AND BATAAN

STATION, BALANGA, BATAAN

Hon. Federico Olbes, Judge

CLERKS OF COURT:—

Luis Montes, Iba, Zambales
Luis Baltazar, Balanga, Bataan

SESSIONS OF COURT

Iba, Zambales—1st Tuesday of January, April and October
Balanga, Bataan—1st Tuesday of March, July and December

NINTH JUDICIAL DISTRICT

(See Manila)

TENTH JUDICIAL DISTRICT

CAVITE AND PALAWAN

STATION, CAVITE, CAVITE

Hon. Hermogenes Reyes, Judge

CLERKS OF COURT:—

Ladislao Diwa, Cavite
Juan R. Reloj, Deputy Clerk, Cuyo, Palawan
Basilio V. Castro, Puerto Princesa, Palawan

SESSIONS OF COURT

Cavite—1st Tuesday of January, July and November
Puerto Princesa, Palawan—3rd Tuesday of April
Cuyo, Palawan—1st Tuesday of April

ELEVENTH JUDICIAL DISTRICT

PASIG, RIZAL

Hon. Julio Llorente, Judge

Digitized by Google

CLERK OF COURT:—
Manuel Francisco, Pasig, Rizal

Sessions of Court Continuous

TWELFTH JUDICIAL DISTRICT

SANTA CRUZ, LAGUNA

Hon. Ysidro Paredes, Judge

CLERK OF COURT:—
Nicasio Jose, Santa Cruz, Laguna

Sessions of Court Continuous

THIRTEENTH JUDICIAL DISTRICT

BATANGAS AND MINDORO

STATION, BATANGAS, BATANGAS

Hon. Vicente Jocson, Judge

CLERKS OF COURT:—
Eustaquio S. Ilustre, Clerk of Court, Batangas, Batangas.
Baltazar del Rosario, Calapan, Mindoro

SESSIONS OF COURT
Batangas, Batangas—1st Tuesday of February and August
Calapan, Mindoro—1st Tuesday of April and October
Lubang, Lubang—3rd Tuesday of March

FOURTEENTH JUDICIAL DISTRICT

TAYABAS AND MARINDUQUE

STATION, LUCENA, TAYABAS

Hon. Carlos A. Imperial, Judge

CLERKS OF COURT:—
Lucio Livelo, Deputy Clerk, Boac, Marinduque
Felix Concepcion, Lucena, Tayabas

SESSIONS OF COURT
Lucena, Tayabas—1st Tuesday of January, July and November
Boac, Marinduque—2nd Tuesday of March and August.

FIFTEENTH JUDICIAL DISTRICT

AMBOS CAMARINES AND ALBAY

STATION, ALBAY, ALBAY

Hon. Maximino Mina, Judge

CLERKS OF COURT:—
Julian Cortes, Albay, Albay
Fructuoso Agbay, Naga, Ambos Camarines

SESSIONS OF COURT
Albay, Albay—3rd Tuesday of February and 1st Tuesday of October
Naga, Ambos Camarines—1st Tuesday of January and July
Tigaon—3rd Tuesday of September
Virac—2nd Tuesday of April
Daet—4th Tuesday of August

SIXTEENTH JUDICIAL DISTRICT

SORSOGON AND MASBATE

STATION, SORSOGON, SORSOGON

Hon. Tomas Flordeliza, Judge

CLERK OF COURT:—
Jose de Vera, Sorsogon, Sorsogon
Brigido Sangil

SESSIONS OF COURT
Sorsogon, Sorsogon—1st Tuesday of February, July and November
Masbate, Masbate—1st Tuesday of January

SEVENTEENTH JUDICIAL DISTRICT

CAPIZ, ANTIQUE AND ROMBLON

STATION, CAPIZ, CAPIZ

Hon. Fernando Salas, Judge

CLERKS OF COURT:—
Felipe Villasis, Capiz, Capiz
Mateo Villavert, San Jose, Antique
Antonio Malbas, Romblon, Romblon

SESSIONS OF COURT
Capiz, Capiz—1st Tuesday of February and September
Calivo, Capiz—1st Tuesday of July
San Jose, Antique—1st Tuesday of April and November
Romblon, Romblon—1st Tuesday of January and August

EIGHTEENTH JUDICIAL DISTRICT

SAMAR

STATION, CATBALOGAN, SAMAR

Hon. Nicolas Capistrano, Judge

CLERK OF COURT:—
Alfonso M. Cinco, Catbalogan, Borongan and Catarman, Samar

SESSIONS OF COURT
Catbalogan, Samar—1st Tuesday of January and September
Borongan, Samar—1st Tuesday of July
Catarman, Samar—1st Tuesday of April

Digitized by Google

NINETEENTH JUDICIAL DISTRICT

LEYTE

STATION, TACLOBAN, LEYTE

Hon. Eulalio E. Causing, Judge

CLERKS OF COURT:—

Vicente Insur, Tacloban, Leyte
Francisco P. Lopez, Maasin, Leyte

SESSIONS OF COURT

Tacloban, Leyte—1st Tuesday of July and November
Maasin, Leyte—1st Tuesday of April and October

TWENTIETH JUDICIAL DISTRICT

CEBU

Hon. Adolph Wislizenus, Judge

CLERK OF COURT:—

Carlos A. Salvador, Cebu, Cebu

SESSIONS OF COURT

Cebu, Cebu—1st Tuesday of January and July
Dumanjug, Cebu—1st Tuesday of April and October

TWENTY-FIRST JUDICIAL DISTRICT

ORIENTAL NEGROS, BOHOL AND SIQUIJOR SUB-PROVINCE

Hon. Andres Borromeo

CLERKS OF COURT:—

Pedro Tapia, Dumaguete, Oriental Negros
Sulpicio Ilaya, Tagbilaran, Bohol

SESSIONS OF COURT

Dumaguete, Oriental Negros—1st Tuesday of January and November
Tagbilaran, Bohol—1st Tuesday of March, July and October
Larena, Siquijor Sub-Province—1st Tuesday of April

TWENTY-SECOND JUDICIAL DISTRICT

OCCIDENTAL NEGROS

STATION, BACOLOD, OCC. NEG.

Hon. Antonio Villareal, Judge

CLERK OF COURT:—

Mariano Cuadra, Bacolod, Occidental Negros

SESSIONS OF COURT

Bacolod, Occidental Negros—Continuous

TWENTY-THIRD JUDICIAL DISTRICT

ILOILO

Hon. Manuel Camus, Judge

CLERK OF COURT:—

Juan Jamora, Iloilo, Iloilo

SESSIONS OF COURT

Iloilo, Iloilo—Continuous

TWENTY-FOURTH JUDICIAL DISTRICT

SURIGAO AND AGUSAN

Hon. Fermin Mariano, Judge

CLERK OF COURT:—

Felix Farrolan, Surigao, Surigao and Butuan, Agusan

SESSIONS OF COURT

Surigao, Surigao—1st Tuesday of January, April and July
Butuan, Agusan—1st Tuesday of March and October
Tandag,
Hinatunan, Special terms at discretion of Court

TWENTY-FIFTH JUDICIAL DISTRICT

MISAMIS, BUKIDNON AND LANAO

Hon. Candelario Borja, Judge

CLERK OF COURT:—

Apolinar Velez, Cagayan, Misamis

SESSIONS OF COURT

Cagayan, Misamis—1st Tuesday of January and July
Malaybalay, Bukidnon—1st Tuesday of September
Lanao, Ilagan—1st Tuesday of March
Lanao, Dansalan—(Special terms once a year)

TWENTY-SIXTH JUDICIAL DISTRICT

MINDANAO AND SULU ISLAND

Hon. Antonio Horilleno, Judge

CLERKS OF COURT:—

Eduardo Makabenta, Clerk of Court
Diosdado Dorotheo, Deputy Clerk, Cotabato, Department of Mindanao and Sulu
Hilario C Rodriguez, Davao, Deputy Clerk, Department of Mindanoa and Sulu
Felipe Fabian, Deputy Clerk, Jolo, Department of Mindanao and Sulu
Canuto Zumel, Deputy Clerk, Dapitan

SESSIONS OF COURT

Zamboanga, Department of Mindanao and Sulu—1st Tuesday of January and July

Digitized by Google

Cotabato, Department of Mindanao and Sulu —1st Tuesday of February and August
Davao, Department of Mindanao and Sulu—1st Tuesday of March and September
Jolo, Department of Mindanao and Sulu—1st Tuesday of April and November
Dapitan—1st Tuesday of December

AUXILIARY JUDGES

Hon. Ceferino Villareal, First Group Vigan, Ilocos Sur
Hon. Primitivo San Agustin, Second Group, Lingayen
(Vacant), Third Group, Manila
Hon. Pablo Borbón, Fourth Group, Albay,
Hon. Jose de la Rama, Fifth Group, Cebu
Hon. Eduardo Gutierrez David, Sixth Group, Iloilo
Hon. Quirico Abeto, Seventh Group, Zamboanga

JUSTICE OF THE PEACE

53 GRAL. LUNA, INTRAMUROS
TELEPHONE 728

Arsenio Locsin, Judge
Jesus Ocampo, Assistant Judge
Mrs. Angeles Rosario, Clerk
Mr. Felix Atayde, Clerk

GENERAL LAND REGISTRATION OFFICE

P. O. BOX 612,
TELEPHONE 1990 (CONNECTING ALL DIVISIONS)
77 REAL, CORNER GENERAL LUNA, INTRAMUROS

Enrique Altavas, Chief
Manuel Torres, Assistant Chief

ADMINISTRATIVE DIVISION

Juan Altavas, Chief Clerk and Deputy Chief
Marcial Zamora, Deputy Chief

CLERKS:—
Nicomedes Dayang, Clerk
Macario Juinio, Cashier and Disbursing Officer

CLERKS:
Vicente Jamora Pedro Fuentes

RECORD DIVISION

Jose Bonto, Assistant

CLERKS:—
Marciano Navarro Feliciano Tayag
Pedro Manalo Tomas Umale
Felisberto Sarmiento Domingo S. Ayroso
José Atienza José Baldonado
Juan Bacal Guillermo U. Brioso
Liborio Balaga Faustino Cajucom
Catalino Baltazar Eusebio Cristobal
Eugenio Castillo Guillermo Escaran
Nicasio Concepción Ceferino Singson
Francisco Decena Saturnino Tolentino
Manuel Dianko Mateo Tupaz
Patricio Dumlao Zacarias C. Antonio
Pacifico Gines Pedro Duque
Prisco, Julian Justo Maralit
Luis Paz José D. Pacheco
José Vecencio

MESSENGERS:
Sabino Japzon Timoteo Pagsuyoin

SURVEYORS DIVISION

Francisco Alsua Madrid, Chief

SURVEYORS:
Aproniano Coronado Santiago T. Masanga
Clodoaldo R. Berlanga

ASST. DRAFTSMEN:
Benito Dominguez Tereso Clemente

JR. COMPUTERS:
Simplicio San Juan Raymundo Salita
Deogracias Batallones Esteban Santos
Hermenegildo Coronado Ricardo Ubaldo

JR. DRAFTSMEN:
Alejandro Rivera Rufino Villafuerte
Alfredo Valdes Rufino B. Castillo
Sergio Tiempo Rufino Daluz
Angel Perez

CLERKS:
Joaquin Ramirez Placido Macina
Isidro Casuga Leopoldo Pagunsan
Julian Olaez Felipe M. Salvante
José Congcong Antonio M. Brillo
Ildefonso Maldonado Mariano Garcera
Leon Olpindo FFlorencio Reyes
Juan Reyes Crisanto U. Tomongin
Artemio Cometa Honorato Ybut
Pedro E. Cosme José Zambarrano
Roman de Guzman Manuel Adeva
Timoteo de Jesus

MESSENGERS:
Rafael Gumatay Juan Velasquez
Santiago Fabellon Diosdado Bernales

Digitized by Google

DOCKET DIVISION

Justino S. Ocampo, Chief

CLERKS:

Teofilo Capinping	Porfirio Lardizabal
Vicente Cruz	Silvestre Macuray
Gregorio Mendoza	Francisco Afable
José G. Canseco	Manuel Garcia
Tomas Llave	Juan G. Santos
Catalino Carifigal	Prudencio Yuson
Miguel Vergara	Germanico Monteclaro
Manuel Almario	Nazario Dandan
Victorino Ferrer	Ramon Luis
Rosalino A. Juta	Pedro I. Señada

MESSENGERS:—

José Delmo — Luciano Medina
Pedro Mesias

ACCOUNTING DIVISION

Geronimo Ver, Chief

CLERKS:

Leon Coronado — Maximo Lagasca
Gonzalo Torrente — Generoso M. de la Peña

PROPERTY DIVISION

Mariano Tuason, Chief
Sulpicio Coronado, Assistant

CLERKS:

Manuel Bayot — Mateo Andres
Pedro R. Villanueva — Sofronio Pol, Watchman

JANITORS:—

José Bacosa — Domingo de Izo

PHILIPPINE LIBRARY AND MUSEUM

COR. GRAL. LUNA AND POTENCIANA, INTRAMUROS
TELEPHONES 584 AND 1587

E. V. Filamor, Director
José Zurbito, Asst. Director

ADMINISTRATIVE DIVISION

Orencio Aligada Chief Clerk
Felix Santos, Record Clerk

Binding Force

Claudio P. Carreon, In Charge

LEGISLATIVE REFERENCE DIVISION

OPEN DAILY 8:00 A. M. TO 5:00 P. M. EXCEPT SUNDAYS AND HOLIDAYS

Feliciano Basa, Chief
Maximo M. Kalaw, Researcher
José L. del Castillo, Researcher
Manuel Ramirez, Researcher

Document Section

G. Edejer

DIVISION OF PROPERTY AND ACCOUNTS

Urbano Garcia, Chief
R. de Lara, Property clerk

CLERKS:—

Pascual Buenaventura, Bookkeeper

DIVISION OF ARCHIVES, PATENTS, COPYRIGHTS, TRADE-MARKS, AND CORPORATIONS

Manuel M. Miranda, Chief
Rousauro de Guzman, Asst. Chief

CLERKS:—

Deogracias Lutero — Francisco Tolentino
Catalino Tuason — Domingo Aguirre
Arsenio de la Rosa

DIVISION OF PHILIPPINE MUSEUM

H. Otley Beyer, Curator
Cecilio T. Lim, Assistant Curator
E. Palma, Assistant

Binding Force

BINDERS:

Claudio P. Carreon — Tarcilo Garbida
Manuel Lor Luis — Diego Magat
Pedro Lor Luis — Graciano Atijera

FILIPINIANA DIVISION

Manuel Artigas, Chief
Segundo Hipolito, Assistant Chief

CLERK:—

Geronimo C. Cayton

CIRCULATING DIVISION

(AMERICAN CIRCULATING LIBRARY)

Miss Rosa Reyes, Chief
Miss Effie E. Spicher, Library Assistant
Mrs. I. E. de Santos, Library Assistant
Mrs. J. G. de Fargas, Library Assistant

CLERKS:—

Eleuterio K. Palacio — Lucas F. Aviles
Magno Buenpacifico

Reference and Periodical Section

OPEN 8:00 A. M. TO 9:00 P. M. MONDAYS TO SATURDAYS. 2:00 P. M. SUNDAYS AND HOLIDAYS

Salvador Donado, Chief
Alfonso Cruz, Assistant
Juan Gawaran, Assistant

Digitized by Google

CATALOG DIVISION

Luis Montilla, Chief
Tiburcio Tuinaseng, Assistant
Generoso Castañeda, Cataloger
Eusebio Cachero, Cataloger
Domingo Abcede, Cataloger
Manuel Estipona, Cataloger

DIVISION OF LAW

SUPREME COURT SECTION
47 GRAL. LUNA, INTRAMUROS

LIBRARY HOURS: 8 A. M. TO 12.30 P. M. AND 2.30 P. M. TO 5 P. M. SATURDAYS: 8 A. M. TO 1 P. M.

Marcial A. Calleja, Librarian

SECTION OF ATTORNEY GENERAL

7 GRAL. LUNA, INTRAMUROS

OPEN 8 A. M. TO 12:30 P. M. AND 2:30 TO 5 P. M.

DIVISION OF SCIENCE

(BUREAU OF SCIENCE)
819 HERRAN, MALATE

8:00 a. m. to 5:00 p. m. Monday to Friday
8:00 a. m. to 4:00 p. m. Saturday
9:00 a. m. to 12:00 m. Sunday and holidays, except July 4th and December 25th
Miss Mary Palk, Librarian

BUREAU OF PRISONS

TELEPHONE 804
AZCARRAGA, STA. CRUZ

Waller H. Dade, Director
Ricardo Sambenito Chief Clerk
Andres Aza, Accountant
Juan Reyes, Cashier and Paymaster
Ricardo Quilatan, Stenographer
Philip Jones, Chief Inspector of the Guard
Mercedes Ochoa, Matron and Supt. Embroidery Department
Amanda M. Little, Chief Nurse
Magno Valoria, Hospital Attendant
Jose Cabrera, Pharmacist
Pedro Diaz, Nurse
Enrique Cruz, Practicante
Andres Bantigui, Practicante
Alfredo Cruz, Practicante
Pedro A. Cruz, Musical Director
Miguel Morti, Chaplain
Alejandro Remollino, Chaplain
John Woodard, Overseer in Charge of Prisoners Ft. Mills, Corregidor
Eustaquio Calban, Messenger
Luis Miranda, Sales Clerk
Richard Haag, Superintendent, Dept. "A"
Alfredo Cabazor, Superintendent, Dept. "B"
Cayetano Arguelles, Superintendent, Dept. "C"
Domingo Lopez, Actg. Superintendent, Dept.
Henry Overbay, Sperintendent, Dept. "G"
Benito Pichache, Machinist Instructor
Potenciana San Pedro, Embroidery Instructor
Valentin Castelo, Property Clerk
Policarpo Dellosa, Commissary Clerk

CLERKS:—

Joaquin de Leon	Juan Diaz
Pacifico Cantuba	Simon Cases
Fermin O. Santos	Antonio B. Pablo
Filemon Dovantes	Andres Francisco
Candido San Jose	Marcelino C. Malong
Rafael Punzalan	Antonio Lim
Maximo Garcia	Patricio Estalilla
Macario Elizaga	Benigno Enriquez
Generoso Latorre	Alejandro Marcial
Ruperto Viernes	Segundo Bulahan
Benigno Puno	Leocadio Cabanatan
Angel del Rosario	Froilan Bayona
Jose Dimayuga	Atilano Santiago
Lorenzo Enriquez	Clemente Mendoza

Edward C. Fritz, Inspector of the Guard
Harry Webster, Inspector of the Guard
Eustaquio Bungalon, Sergeant of the Guard
Casimiro Vivar, Sergeant of the Guard
Tomas Gelera, Sergeant of the Guard
Bonifacio de los Trinos Overseer
Tomas Eugenio, Overseer

FIRST CLASS GUARDS:—

J. B. Hart	James F. Stevens
A. W. B. Frederick	Frank B. Stearn
Gregorio Abella	

SECOND CLASS GUARDS:—

Julian Arceba	Pedro Orden
Rufino Balingit	Teofilo Palma
Vicente Bonoan	Nicolas Laurido
Benigno Cayabyab	Emeterio Turla
Sergio Dumawal	Apolonio Inocencio
Delfin Manzo	Juan Tesoro
Froilan Dacomus	Nemesio Garcia
Vicente Mercado	Isidro Legaspi
Leon Domingo	Mariano Aligario
Pastor Galicia	Aproniano Salas
Felix Nicdao	Ceferino Salas
Pedro Mingalana	Crispulo Valdez
Luis Liuanag	Ariston Vivar

Digitized by Google

THIRD CLASS GUARDS:—

Gregorio Bernal
Amador del Castillo
Pedro Dacuycuy
Roman Deang
Atanacio Garcia
Cosme Maglaqui
Juan Patao
Pedro Valenciano
Gregorio Vinoya
Filemon S. Villa
Luis Balajadia

FOURTH CLASS GUARDS:—

Jose Agcaoili
Florentino Eclevia
Melecio Suguitan

Tomas Agustin, Carriage Painter
Ricardo Agustin, Carriage Painter
Catalino Rivera, Upholsterer
Emilio Candelaria, Tinsmith
Edward T. Talley, Superintendent of Transportation
Manuel Pinto, Auto Mechanic

KEEPERS:—

Evaristo Azucena
Doroteo Casillan
Vidal Diaz
Victoriano Sarmiento
Andres Muñoz
Pascual Prado
Pedro Rosario
José Sarmiento
Hilario Ventura
Benito Mamuyac
Segundo Gascon
Angel Castañeda
Evangelista Merello
Castor de Jesus
Pablo Katly
Patricio Posadas

Pedro Tolosa, Tailor
Fermin Guillermo, Chauffeur
Marcos Rebico, Fireman
Simeon de Leon, Finisher
Mariano Garcia, Foreman
Leon Santos, Woodcarver
Miguel Ramos, Coach-trimmer
José F. Desiderio, Mechanic
Antonio Miranda Blacksmith
Braulio Adao, Wood carver

PUBLIC UTILITY COMMISSION

TELEPHONE 2460

SAN AUGUSTIN BUILDING, INTRAMUROS

Mariano Cui, Commissioner
Roman A. Cruz, Secretary
Benigno Zialcita, Auditor and Inspector
Vicente Marisigan, Electrical Engineer
Bernardo S. Catalan, Stenographer
Celerino Perez, Stenographer
Pedro Asuncion, Stenographer
Simeon Larracas, Clerk
Leopoldo Sanga, Stenographer
Jose Novicio, Clerk
Gregorio Legaspi, Clerk
Pastor Manabat, Messenger

Department of Agriculture and Natural Resources

OFFICE OF THE SECRETARY

TELEPHONE 830

AYUNTAMIENTO, INTRAMUROS

Galicano Apacible, Secretary
Rafael Corpus, Undersecretary
Glicerio C. Domingo, Chief Clerk
Mariano S. de Leon, Asst. Chief Clerk
Fidel Ibañez, Law Clerk
Mariano Malabanan, Stenographer
Francisco Macamba, Stenographer
Gregorio Ilustre, Messenger

BUREAU OF AGRICULTURE

TELEPHONE 4360

OLD ARMY AND NAVY CLUB BUILDING
291 CABILDO, INTRAMUROS

Adriano Hernandez, Director
Mack Cretcher, Asst. Director

ADMINISTRATIVE DIVISION

Francisco Guerra, Chief Clerk
Mariana Chavarria, Asst. Chief Clerk
Rafael Asprer, Chief, Records Section
Crisologo Atienza, Asst. Chief, Records Section
Pedro Amado, Cashier and Disbursing Officer
Jose Aragon, Sup't. of Land Transportation

CLERKS:—

Miguel Tolentino
Enrique de Ocampo
Bruno Navarro
Baldomera Y. Aragon
Jose Buenviaje
Sisenando Mendiola
Mariano Cherregune
Gonzalo Fernandez
Melecio Fortuno
Pablo Garcia
Francisco Madamba
Nicolas Marero
Simeon Paguio
Pedro G. Yumul
Alejo Manalang
Santiago A. Amador
Rufino Umali
Isaac Calianga
Fernanda Nisayas
Pablo Quebral
Maria Alzon, Stenographer
Longino Boado, Junior Typist

JUNIOR STENOGRAPHERS:—

Pilar Vidal
Concepcion del Castillo
Emilio Velasquez

MESSENGERS:—

Adriano Lomuntad
Miguel Austria
Julio Eugenio
Marcos Medina
Agapito del Rosario
Rafael Capada
Adriano M. Orgas
Melecio Lucero
Marcelo Santos
Pascual Valderrama

Digitized by Google

ACCOUNTING DIVISION

Cecilio Farrales, Chief
Germiniano Pineda, Asst. Chief

JUNIOR BOOKKKEEPERS:—
Gavino Conquilla — German Inarda
Nicanor Conanan

CLERKS:—
Gregorio Cuejilo — Felipe Calip
Pedro Suarez — Conrado Teodoro
Kenerino Asuncion — Pedro R. Dayao
Eriberto Mesa — Remigio Anonas
Remigio Murillo — Crisologo Soriano
Modesto Pulido — Julian Mora

PROPERTY DIVISION

Victor Pagulayan, Chief

CLERKS:—
Ciriaco Roda — Celerino Magsaysay
Donato Estacio — Calixto Legaspi
Gregorio Velasquez — Marcelo Manio

DIVISION OF PUBLICATIONS

JUNIOR TRANSLATORS:—
Eduardo R. Alvarado — Domingo de Guzman
Alfredo Marchadesh

ASSISTANT PHOTOGRAPHER:—
Simplicio Sanchez

CLERKS:—
Basilisa Reyes — Miguel Reyes
Honorio Furagganan

ANIMAL HUSBANDRY DIVISION

A. S. Shealy, Chief

ANIMAL HUSBANDMEN:—
Alfonso Tuason — Carlos X. Burgos
Jose G. Guevara

Paul A. Villyar, Asst. Anim. Husbandmen
Dionisio Pastorfide, Agricultural Asst.

PUBLIC BREEDING STATION FOREMAN:—
Mauro G. Rodriguez, Pub. Breeding Sta. Foreman

CLERKS:—
Victor Rufino — Maria Cervantes
Emilio A. Hilario

DIVISION OF DRAFT ANIMAL INSURANCE

Julian Reyes, Chief
Nicasio A. Gepana, Supervising An. Insurance Agent
Guillermo Santos, Supervising An. Insurance Agent
Antonio Fogata, An. Insur. Investigator
Escolastino Sanchez, An. Insur. Agent
Simplicio Gregorio, An. Insur. Agent
Cornelio Abrajano, Asst. An. Insur. Agent
Ponciano Declaro, Stenographer
Cirila E. Vallejos, Clerk

FIBER DIVISION

Don D. Strong, Chief
Vicente C. Bartolome, Asst. Chief
Jose Rivera, Supervising Fiber Insp.
Claro L. de Guzman, Supervising Fiber Insp.

FIBER INSPECTORS:—
Estanislao Arana — Melchor Fernandez
Antonio Lejano — Cornielio Manuel
Silvino Peralta — Ariston Cortes
Teotimo Pigon — Tomas Falgui
Domingo Suarez — Vicente de Ocampo
Eutiqui Zulaybar — Pelagio Simon
Jacobo R. Asuncion — Juan Crisostomo Apost

ASSISTANT FIBER INSPECTORS:—
Jose Flores — Getulio N. Erandio
Guillermo Calianga — Jesus Murillo
Norberto de Vera — Alejandro Oira
Melanio Baldovino — Emilio Ligon
Cornelio Belen — Marciano Rosero
Maximo Hernandez — Gervasio Villarrica
Vicente Mitra — Ponciano Lorena
Florentino Peœaranda — Claro Raœon
Monico Soriano — Juan Santos

JUNIOR ASSISTANT FIBER INSPECTORS:—
Mamerto de la Cuesta — Jose B. Santos
Pedro M. Velez

ASSISTANT AGRONOMIST:—
Nicanor G. Teodoro — Eladio Sablan

AGRICULTURAL ASSISTANT:—
Dionisio R, Tuason

CLERKS:—
Pedro Dizon — Fernando Marfil
Mariano Riego de Dios — Dalmacio Enriquez
Felix Gutierrez — Francisco Sanchez
Florentino Belamide

PLANT INDUSTRY DIVISION

Silverio Apostol, Chief
P. J. Wester, Agricultural Adviser
Mariano Manas y Cruz, Agricultural Inspector. (Agronomist)
Francisco G. Galang, Supervising Insp., Horticultural Stations
Victorino Borja, Sup. Insp., Rice Stations
Jose S. Camus, Sup. Insp., Rice Campaign
Oscar Soriano, Sup. Insp., Sugar Cane Campaign
Jose de Leon, Asst. Horticulturalist
Francisco D. Marquez, Asst. Agronomist
Severo Capistrano, Station Superintendent
Gregorio Santos y Ciocon, Agricultural Asst.

Digitized by Google

CLERKS:—
Valerio Asperin — Jesus Suarez
Bernardo S. Selva

VETERINARY DIVISION

Stanton Youngberg, Chief
Vicente Ferriols, Asst. Chief
William H. Boyton, Pathologist

VETERINARIANS:—

Harry F. Kern	Pedro S. Sales
Frank Edwards	G. F. Tottman
Charles H. Leavitt	Segundo Alano
James Hill	Juan C. David
Ambrosio Gizon	Vicente Diaz
Alfonso Lecaros	Federico Jardiniano
Ildefonso Patdu	Baltazar Karganilla
Teodulo Topacio	Isidoro Montellano
Juan D. Generoso	Pedro P. Villa
Torcuato F. Rivadelo	Juan J. Buñag
Santiago Y. Rotca	Jose B. Morales

Paulino Vytiaco

SUPERVISING CITY LIVESTOCK INSPECTOR:—
Teodoro Pingol

LIVESTOCK INSPECTORS:—

Isidoro Mercado	Telesforo Laqui y Lopez
Joaquin G. Vintigan	Hipolito Martin
Valeriano Ames	Amandi Medina
Miguel Baltazar	Aurelio Medina
Martin Bucao	Laureano Narvas
Lorenzo Cauilan	Cristino Pasia
Hilario Chua	Domingo Perez
Rufino Claridad	Isidro Sion
Delfin Corpus	Alfredo Susara
Crispino Rañola	Leocadio Vazquez
Blandino R. David	Bernardo Umlas
Estanislao Lapeña	

CLERKS:—
Edward M. Briggs — Florencio Pateñia
Juan Neyra

DEMOSTRATION AND EXTENSION DIVISION

Mariano Billedo, Chief
Ludovico Hidrosollo, Supervising Agr. Agent
Juan Bunoan, Supervising Agr. Agent
Silvestre Asuncion, Sci. Asst. in Agr.
Quirino Aguilera, Station Supt.
Juan Gaerlan, Agr. Insp. (Farm Adviser)

AGRICULTURAL ASSISTANTS (FARM ADVISER):—
Marcelo Crisostomo — Arsenio Vicensio
Vicente Allarey — Aurelio David
Marcelino Constantino

AGRICULTURAL ASSISTANTS:—
Amando Laparan — Leodegario V. Nuval
Eusebio Albayalde

JUNIOR AGRICULTURAL ASSISTANTS:—
Felisberto A. Peœamora — Marcos Perrer
Rafael C. Saldaœa — Jose A. Mendoza
Isidoro S. Balanay — Basilio Umanos

ASSISTNAT AGRICULTURAL INSPECTORS:
Victoriano Medrano — Modesto Dirige
Domingo Bautista — Macario Guerzon

JUNIOR STENOGRAPHER:—
Anacleto Esteban

CLERKS:—
Severina Suguitan

DIVISION OF FARM STATISTICS

CHIEF OF DIVISION:—
Antonio Peña

CLERKS:—

Fabian Baldemor	Jose Cenizal
Juan Rangasajo	Leoncio F. Cruz
Felisa Torres	Natividad Escueta
Bonifacio Cedilla	Vicente Gabriel
Maximino Crucillo	Pedro Jacinto
Jose Fernandez	Ludovico Labao
Guadalupe Fontelera	Julio Catolos
Pedro Pasion	Isidoro A. Lim
Consuelo Tejada	Gonzalo Lomuntad
Dolores M. Garcia	Jose M. Ramirez
Miguela Apacible	Pedro Perez
Leonarda Antonio	Josefin Velasco
Mariano Arce	Felisa Mercado
Feliciano de Castro	

JUNIOR DRAFTSMEN:—
Jose Ylo — Calixto Villanueva

JUNIOR TYPIST:—
Nicanor Donesa

EXTERMINATION OF AGRICULTURAL PESTS

Gonzalo Merino, Chief of Division
Arsenio Goco, Supt. Plant Inspt.

PLANT INSPECTORS:—
Bonifacio Arce — Simon A. Reyes

JUNIOR PLANT INSPECTORS:—
Demetrio Samonte

JUNIOR DRAFTSMAN:—
Emiliano B. Gupana — Victor Olan

CLERKS:—
Isaias Arevalo — Fulgencio Lucero

RURAL CREDIT DIVISION

A. W. Prautch, Chief
Julian Balmaheda, Asst. Chief

Digitized by Google

RURAL CREDIT AGENTS:—
Pedro M. Vego — Proceso Domagas
Virgilio Mejia — Luis Espino
Luis C,. Bello — Bonifacio Tadiar
Eduardo A. Benitez

CLERKS:—
Hilaria de Castro — Sixto Remigio

BUREAU OF FORESTRY

TELEPHONE 890
244 JUAN LUNA, BINONDO

Arthur F. Fischer, Director
Rafael Medina, Acting Director

ADMINISTRATIVE DIVISION

Vicente C. Ramos, Chief Clerk
Eugenio Tadle, Cashier & Disbursing Officer
Jovito Unite, Stenographer
Aurea Villaruz, Junior Stenographer
Mauro Linchanco, Messenger

DISTRICT CLERKS

Matias Arivan — Irineo Lopez
Catalino Clemente — Justino Mahupil
Pablo de la Cruz — Eugenio Mendoza
Juan Dosado — Felipe T. Pattugalan
Pacifico Jiz

Records Section

Aquilino C. Bartolome, Acting Chief

CLERKS:—
Laureano Navasca — Agustin Cardines
Jacinto Barlis — Jose M. Salvador
Balbino B. Nanong, Messenger
Francisco Balderosa, Messenger

DIVISION OF ACCOUNTS AND PROPERTY

Cirilo Asperillas, Chief
Sulpicio Olimpo, Clerk

Audits Section

CLERKS:—
Melchor Enriquez — Deogracias Antonio
Juan Acojido — Demetrio Saluñga
Apolonio Ventura

Property Section

Pablo D. Villena, Chief

CLERKS:—
Ramon Jingco — Venancio Babida
Santiago Laya

Library and Statistical Section

Simplicio Beltran, Chief

DIVISION OF INVESTIGATION

William H. Brown, Chief
Otto W. Pflueger, In Charge of Forest School

FORESTERS:—
Theodore C. Zshokke — James R. Gillis
Antonio P. Racelis

RANGERS:—
Jose F. Nano — Francisco L. Rola
Carlos Sulit — Felipe Salvoza
Jacinto Cruz, Clerk

DIVISION OF FOREST MANAGEMENT

Fred L. Pray, Chief
Ramon J. Alvarez, Asst. Chief
Mauricio J. Oteyza, Forester
Juan Lopez, Forest Supervisor
Petronilo Cortez, Ranger
Leonardo Laguio, Ranger

FOREST SUPERVISORS:—
Eladio C. Leaño — Apolinario Suyat
Porfirio San Buenaventura

License Section

Eufemio Santillan, Chief
Tomasa Buensuceso, Junior Stenographer
Miguel Pajarillo, Junior Stenographer

CLERKS:—
Avelino Rivera — Arcadio Gepiga
Luis Mabagos — Irineo Academia
Enrique Baña — Toribio Vanzuela

Special Permits Section

Cecilio Maneja, Forest Supervisor
Alejandro de Mesa, Ranger
Fausto Pe Benito, Clerk

Practical Studies and Demonstration Section

Edwin E. Schneider, Wood Expert
Justo M. Pascual, Ranger
Alberto Barros, Ranger
Luis Adona, Ranger
Aurelio Maglunog, Clerk

OFFICERS IN CHARGE OF FOREST STATIONS:—

DIST. NO. 1
Pastor de la Peña — Mamerto Azurin
Vicente Velasco — Deogracias Guzman

DIST. NO. 2
Espiritu Paraiso — Cayetano Barros

DIST. NO. 3
Vicente J. Defensor

DIST. NO. 4
Benigno Alejandro — Pedro Aballa
Manuel Montalvo

Digitized by Google

DIST. NO. 5

Lyman H. Taft, Jr. — Mauro S. Baculi
Braulio Cristobal — Julio Baldemor
Bernabe Guieb

DIST. NO. 6

Macario A. Mariano — Jesus O. Duran
Filemon Kapuno — Felix Mabbayag
Numeriano Valencia — Macario Simeon

DIST. NO. 7

Jose B. Hirro — Vicente J. Villaflor
Bernardo Tocmo — Melecio Lopez
Juan S. Verzosa — Ramon Larracas

DIST. NO. 8

James Logan — Manuel Malana
Nicanor E. Santos — Enrique Alviar
Simplicio Aguilar — Jose Flores
Juan C. Andrada — Severo Oliveros
Teodoro Tecson — Gregorio Miras
Juan Corrales

DIST. NO. 9

Ptolomeo Causing — Mauro Ablaza

DIST. NO. 10

Adriano V. Santos — Felipe Quevedo
Ramon A. Acuña — Atanasio B. Catam bay
Perfecto Tomeldan

DIST. NO. 11

Clemente Mariano — Fernando L. Amarillas
Tomas N. Roque — Valentin Sajor
Pedro Gañgan — Andres Bernardo
Hilario Borromeo

DIST. NO 12

Cornelio Nable Jose — Benito L. Roque

DIST. NO. 13

Isabelo Achacoso — Alberto Villanueva
Manuel Mallonga

DIVISION OF SAWMILLS AND UTILIZATION

William Crosby, Chief
Donato P. Miranda, Forest Supervisor
Tomas N. Roque, Senior Ranger-Scaler

RANGER-SCALERS:

Severo Oliveros — Bernardo Tocmo
Teodoro Tecson — Juan S. Verzosa
Santiago Barbaran — Nicanor Santos

CLERK:

Doroteo Abella

DIVISION OF FOREST LANDS AND MAPS

Rafael Medina, Chief
Doroteo Soriano, Asst. to the Chief
Marcelino Quimpo, Clerk

Forest Lands Section

Eugenio de la Cruz, Ranger, Acting Chief
Rafael San Pedro, Ranger
Pedro Ramos, Clerk

Reconnaissance Section

Vitaliano Villavicencio, Chief
Jose Santos, Clerk

Land Classification Section

Severo S. Ponce, Chief

RANGERS:—

Vicente Castillo — Juan Fontanoza
Emiterio Edmilao — Pedro Aduviso
Alejandro Baltazar — Quintin Gellidon
Celso Medrano — Vicente Caguiosa
Juan Oblina — Vicente Parras
Leoncio A. de la Cruz — Pedro Montero
Gervasio Rarang — Angel Salazar
Crispino Tansioco

Map Section

Cornelio Samaniego, Chief

JUNIOR DRAFTSMEN:

Gregorio Vicencio — Marcelino Cruz
Hermogenes Reyes — Cecilio de la Cruz
Sebastian Domingo — Moises de Guzman

BUREAU OF LANDS

ORIENTE BLDG., BINONDO
MANILA
TELEPHONE 852

Cayetano Lukban, Director of Lands
Conrado Carballo, Asst. Director
Manuel Alzate, Chief Clerk
Juan M. Ladaw, Asst. Chief Clerk

CLERKS:

Vicente Maulawin — Gavino Fabro
Manuel Paguio — Ignacio Parrocha
Rufino Bondad

MESSENGERS:

Adriano Carrillo — Jesus Garcia Rivera
Pelagio Cajandab — Ramon Baldueza

OFFICE OF THE CASHIER

Evaristo Adlauan, Cashier and Disbursing Office
Pedro de Pedro, Clerk

ACCOUNTING AND PROPERTY DIVISION

Accounting Section

Juan Griño, Chief of Division
Ricardo de Guzman, Stenographer
Isabelo Gabriel, Bookkeeper

Digitized by Google

CLERKS:—

Maria Edralin	Ignacio Quiambao
Juan Suerte Felipe	Leonardo Burluœgan
Policarpo Santos	Anastasio R. Isleta
Timoteo Anloague	Esteban Soriano
Zacarias Siazon	Zoilo Zambrano
Alfredo Lagasca	Avelino Abela
Arcadio Lariosa	Bernardo Temporal

Restituto Luz

Property Section

Teodosio Herbosa, Property Clerk
Ricardo Feliciano, Clerk

PUBLIC LANDS DIVISION

Eutiquiano Garcia, Chief
Agapito Gaa, Assistant Chief
Mateo Luga, Supervising Inspector
Canuto Jamis, Supervising Inspector
Jose Ma. Delgado, Law Clerk
Carlos Narvaza, Law Clerk
Francisco Alvarado, Publicity Clerk
Cornelio Reta, Law Clerk

INSPECTORS:—

Marciano Borja	Agapito Baluyot
Leandro Gutierrez	Casto Gallego Labrador
Orie S. Walkup	
Dalmacio Reyes	Enrique Gutierrez
Angel Borrell	Juan R. Maddela
Ramon Enrile	Damian Santos
Fernando Bernardo	Roman S. Lomibao
Gernuncio Javier	Gavino de Guzman
Jose Capili	Castor Abanilla
Jose F. Gonzalo	Agapito C. Cezar
Pastor Moran	Juan F. Sapitula

CLERKS:—

Andres Urrutia	Bernardo Elayda
Florentino Domondon	Macario Marinao
Conrado Barrera	Cipriano G. Santos
Pedro Marnan	Luis Simon
Hugo Borja	Cornelia San Diego
Zoilo Castrilo	Benjamin Remolino
Pablo Guzman	Andres V. Arias Sr.
Gervacio Mañgun	Felix Custodio
Nicolas Romero	Elias Adamos
Macario Reyes	Clodoaldo Cruz
Timoteo S. A. Domondon	Vicente Gadioma
	Alfredo Feliciano
Vicente Leido	Florentino Oleña
Jose Rivas	Fermin Antonio
Lucas Adeva	Vicente M. Maulion

Flavo Libatique

DIVISION OF SURVEYS

Office of the Chief Surveyor

Jose P. Dans, Chief Surveyor
Carlos N. Francisco, Asst. Chief Surveyor
Leoncio Dacanay, Actg. Supervising Surveyor
Alfonso Borja, Jr. Stenographer
Donato Mariano, Jr. Stenographer
Primitivo Picart, (T) Clerk-Stenographer
Tomas Soriano, Messenger

School of Surveying

Nicolas B. Dalao, Surveyor-Inspector
Julian Sogueco, Asst. Surveyor-Inspector

Student Surveyors

FIRST YEAR CLASS:—

Felix Adan	Pastor Grasparl
Zoilo Asis	Maximo Lachica
Felix Abad	Nicolas de Leon
Melchor Bonoan	Tomas Manzano
Atanacio Cabel	Vicente Montaña
Bonifacio Cabel	Vicente Macatingarao
Rufo Calagcarin	Maximino Octa
Artemio Chaves	Saturnino Pambid
Fidel Dias	Nicanor Prado
Abraham Dumlao	Angel Reyeca
Alfredo Dural	Placido Santos
Felix Ebuen	Roman Sison
Francisco Fernandez	Francisco Toliver
Severo Fomento	Arcadio Visaya
Silverio Galicinao	Pedro Valderrama

SECOND YEAR CLASS:—

Mamerto Aragon	Saturnino Feliciano
Emilio de Asis	Maximo Cortez
Simeon Bacani	Rosendo Hernandez
Cornelio Barba	Pedro Inserto
Valera H. Batoon	Jose J. Lanuza
Antonio Bautista	Julian Loleng
Domingo Bernardo	Inocente Moncayo
Gerardo Borja	Pedro Salvado
Isabelo del Carmen	Norberto Santos
Valentin Esguerra	Santiago Velasco

Porfirio Villamora

Provincial Service

INSPECTING SURVEYORS:

Nicolas de Guzman	Maurice W. Tuttle
Henry E. Niebert	Demetrio Vicente

Frank D. Yost

CHIEFS OF SURVEY PARTIES:

Gregorio Abellera	Felipe de Leon
Pedro Almonte	Manuel de Leon
Demetrio Andres	Marcos Malabanan
Romualdo Acœver	Wenceslao Manuel
Paulino Apostol	Severino Nico
Lewis W. Bartlett	Casimiro Panahon
Telesforo Cabading	Jose Ma. Paredes
Felipe David	Vivencio Peralta
Pedro Edralin	Emilio Purugganan
Benito Ebuen	Jose Samaniego
Gaspar Ferraren	Cipriano Samonte
Santiago Gancayco	Roman Sirilan
Victorino Gonzales	Harry C. Smith

Digitized by Google

Felipe Jose — Jose Suguitan
Juan Justiniano — Nicanor Villanueva
Preston King, Jr. — Fernando Yapcinco
Julian Lagman

ASSISTANT SURVEYORS:

Gervasio Aguinaldo — Zacarias O. Gatchalian
Gregorio Alcaraz — Blas Gonzales
Hiiinio B. Alfaro — Felisberto Gonzales
Ceferino Alinsod — Pedro Guevara
Buenaventura Antonio — Rufo Ibarra
Juan Antonio — Jose Isla
Ricardo Aquino — Victoriano Itchon
Gregorio Arizabal — Gonzalo Mejia
Fernando Avelino — Hermogenes Mejia
Angel Balunsat — Justo Ocampo
Juan Bautista — Amado Pansacola
Espiritu Bunagan — Alfonso Pinto
Irah D. Cobb — Demetrio Pita
Vicente Corcuera — Cirilo Punsalan
Severo Dacanay — Eduardo Reyes
Estacio Dobles — Casiano Salas
Silvestre Ela — Feliciano R. Sanchez
Primo Emmanuel — Wenceslao Santiago
Policarpio Fabian — Andres Santos
Rufino Feliciano — Paterno Serrano
Felipe Fernando — Filomeno Sibuma
Mariano T. Fulandiui — Unisimo Solisa
Mariano Soriano — Telesforo Untalan
Crispin Tabuena — Rogelio Urrutia
Rafael Tayag — Fidel Vergara
Daniel Tobias — Nicolas Villanueva
Angel Tronqued — Luis Virtudes

JUNIOR SURVEYORS:

Exequiel Achacoso — Indalecio Conti
Doming Alcaraz — Sotero de la Cruz
Fernando M. Apostol — Sixto Dancel
Estifanio Arcellana — Delfin Deligero
Vicente L. Arches — Mateo Elamparo
Pastor Argayoso — Escolastico Eviota
Feliciano Balmaceda — Gaudencio Fantony
Juan Bauza — Geronimo Ferraris
Vicente Benito — Quirico Feria
Bonifacio Borja — Sixto Fernando
Remigio Bostollo — Raymundo del Fierro
Pedro Bundang — Felipe Gatchalian
Benbenuto Cabungcal — Pedro Gobuyan
Simpiicio Cagampang — Felix Gumtang
Feliciano Capucao — Bruno Gundran
Timoteo Certeza — Juan Herrin
Alfonso Ignacio — Lucio L. Ridad
Roman F. Joaquin — Vicente Rivera
Hermenegildo Lao — Ambrosio Rodriguez
Evangelino T. Laserna — Miguel Rombawa
Maximo Lazo — Rufino S. Roque
Segundo Lazo — Estanislao Roque
Lucio de Leon — Alberto del Rosario
Pedro Liwanang — Rafael A. Rosario
Simeon Magno — Jose Rustia
Juan Magsakay — Galicano Sales
Cipriano Mangahas — Teodoro Salonga
Vidal Mora — Andres V. Sionid
Felix Mateo — Jose F. Songalia
Jose Mojica — Gavino Tactaquin
Amado Navarro — Pedro M. Torrado
Salvador Ner — Lorenzo Torda
Gor gonio P. Palma — Marcos Vasquez
Eduardo Redoblado — Rufino S. Yazon

APPRENTICE SURVEYORS:

Juan Cruz — Gorgonio Feria
Vicente Mallare — Mariano Santos
Lorenzo Taasan — Gregorio Victoriano
Vicente Zabate

JUNIOR COMPUTERS:

Gregorio Baricua — Rufino Nuqui
Francisco Buela — Pablo Policarpio
Valeriano de Guzman — Domingo Sangalang
Sixto Santos

JUNIOR DRAFTSMEN:

Igmedio Cachuela — Fausto de los Reyes
Eliseo Cortez — Ambrosio Salenga
Alberto Madrigal — Jose Villanueva
Manuel Pagandian — Anastacio Zartiga

Manila Cadastral Survey Party

Elias Ibañes, Chief
Pio Mendoza, Assistant Chief

ASSISTANT SURVEYORS:

Pedro Guevaro — Cornelio Napil
Agapito Tagarao — Victoriona Itchon
Gedeon Cocjin

JUNIOR SURVEYORS:

Juan Bauza — Lorenzo Torda
Jose M. Rustia

JUNIOR COMPUTERS:

Francisco Agustines — Monico Espejo
Ponciano Bartolome — Meliton Rigor
Cipriano Liwanag, Draftsman
Andres Velasco, Draftsman

LAW DIVISION

Higinio de Guia, Chief
Gil Balagot, Asst. Chief
Vicente Garcia, Clerk
Hilario Isorena, Jr. Stenographer
Juan Ipac, Clerk

Records

Francisco Rivera, Chief

CLERKS:

Vicente Salazar — Gerardo Reyes
Clemente Funtanilla — Dionisio Reyes
Juan Ortiz — Turiano Salazar
Restituto Bautista

Digitized by Google

Section of Survey Plans

Numeriano Montes, Chief
Cayetano Enriquez, Acting Asst. Chief

ASST. TOPO. DRAFTSMEN:

Marcelino de la Cruz Vicente Tolentino

JUNIOR TOPO. DRAFTSMEN:

Gregorio Arceo	Roberto Sanchez
Segundo Cardenas	Francisco Santiago
Antonio Estasio	Hipolito Sison
Federico Evangelista	Pedro Songco
Mariano Garcia	Victorino Soriano
Eusebio Limano	Faustino Tolentino
Ernesto Lopez	Sotero Villanueva
Sergio Makalinaw	Jose Villena
Ricardo Manalili	

TEMPORARY JR. DRAFTSMEN:

Matias Absin	Pablo Manumbas
Jose Acejo	Hilario Masupil
Emilio Baradi	Dionisio Mendoza
Ramon Basa	Enrique Mendoza
Magno Bondoc	Primo Orenza
Dionisio Bonifacio	Fructuoso Pabillare
Fabian Carmelo	Basilio F. Pablo
Constantino Cayme	Petronilo Quison
Tranquilino Coronel	Luis Reyes
Geronimo Dimasuay	Maximo Rivera
Julian Espique	Victorino Soriano
Apolinar Flores	Luis Velasco
Pedro Gonza	Bernado Vengco
Felix de Guzman	Gervasio Villanueva
Irineo Lacsamana	Leonardo Vivar

Blue Printers

Saturnino Estoista Ananias Gutierrez
Martin Nicolas

CLERK:—
Arcadio V. Villanueva

Section of Cadastral Surveys

Elias Ibañez, Chief
Teodosio Trinidad, Asst. Chief.

SURVEYORS:

Angel Balunsat Daniel Tobias

TEMPORARY SURVEYORS:

Amadeo Pansacola Benjamin Rezas

JUNIOR SURVEYORS:

Feliciano Balmaceda Sixto Fernando
Bonifacio Borja Rafael Guerrero

JUNIOR COMPUTERS:

Graciano de la Cruz	Lorenzo Resurreccion
Jose Decena	Moises San Diego
Felix Manubay	Julian Salonga
Francisco de Noga	Teodoro Tolentino
Gregorio Patricio	Lorenzo Ylarde

CLERK—JR. COMPUTERS:

Severino J. Izon	Julian Saplala
Victor Ocampo	Conrado L. Ver
Pedro Edralin	Jose Samanicgo

TEMPORARY JUNIOR COMPUTERS:

Tomas E. Abuel	Constancio Agustin
Demetrio Afan	Silverio Alcoriza
Monico R. Agor	Santiago Alejo
Bruno Andrade	Godofredo D. Duremdes
Lorenzo Angeles	Severo Encarnacion
Germiniano Antonio	Antonio Evangelista
Alfonso Avecilla	Jose Flores
Emilio Bañez	Juan Fontanilla
Valentin Bartolome	Santiago Frago
Pedro Bautista	Servillano Francisco
Aquilino Berena	Egidio Gaerlan
Catalino Burgos	Bernardo Gamo
Zoilo Chongco	Anastacio Ganapin
Severino Coloma	Emilio Garcia
Agustin Crisostomo	Eleuterio Goce
Felix Crisostomo	Policarpo Gomez
Basilio M. Cruz	Domingo Gustilo
Gregorio Cruz	Demetrio E. Guzman
Mariano Cruz	Bernabe Hechanova
Floro Dacio	Antonio Joanino
Leoncio Dagang	Nicanor Lacsina
Andres Danting	Marcos R. Lagar
Silvino Darlucio	Francisco Landayan
Tomas Doromal	Juan de Lara
Mariano Ledesma	Jose P. Racelis
Arsenio de Leon	Enrique Reyes
Marcelo Lopez	Cipriano Sambrano
Javier B. Lozada	Pedro San Juan
Isidoro Magnaye	Andres G Santos, Jr.
Pedro Malabanan	Angel Santos
Bernardo Mampusti	Maximino Santos
Sergio Manese	Pedro D. Santos
Juan Manuel	Pacifico Sibug
Jose Matic	Emiliano Simeon
Ildefonso V. Medenilla	Aurelio Singson
Agustin Mendoza	Juan R. Solisa
Hipolito Mendoza	Alejandro Suangco
Vicente S Ortega	Servillano Suñiga
Simeon Pacheco	Domingo Teodoro
Celestino Pamular	Victoriano N. Tinson
Guillermo Pascual	Pedro Trinidad
Sinforoso Pascual	Vicente S. Valde
Amando Payumo	Benito Velasquez
Alejo Quiambao	Esteban Velilla
Elias Racela	Genaro Villamater
Eugeno Yumul	

Juan Sison, Laborer (Temp. Jr. Computer)

Section of Cadastral Maps

Jose Bernardi, Chief
Honorato de Dios, Asst. Chief

ASST. TOPOGRAPHICAL DRAFTSMEN:

Rufino Arcega Dionisio Salenga
Emilio Santa Ana

Digitized by Google

JUNIOR TOPOGRAPHICAL DRAFTSMEN:

Sixto Alvarez	Placido Miranda
Felix Beltran	Severino Morales
Claudio Briones	Sixto Nazario
Felino Cruz	Bernardo Pulungbarit
Camilo Fuentes	Victor Romero
Urbano Late	Raymundo San Luis
Felix de Leon	Eufronio Santos
Jacinto Lipana	Fruto Tambot
Marcelino Marcelo	Juan Vazquez

Ramon Villanueva

Salvacion Nicomedes, Clerk and Jr. Computer

TEMP. JR. TOPOGRAPHICAL DRAFTSMEN:

Rafael Abolon	Bernabe Aguilar
Crispulo Abiles	Fermin Ampioco
Patricio Alcantara	Arcenio Asprec
Jose B. Asprec	Canuto Lingcod
Ausencio Bagtas	Melchor Loanzon
Gabriel Baltazar	Maximo Loutoc
Mateo Baltazar	Elpidio Lorenzo
Teodoro Bautista	Martin Maglaya
Arturo Benito	Lauro Makaliñga
Florencio Bien	Juan Mañgalonzo
Eugenio Cabral	Francisco Mesina
Bernardino Cabujat	Guillermo Montes
Sabas Cacanando	Amando Pañgadian
Donato Cruz	Alfredo Palileo
Toribio de la Cruz	Remigio Perez
Pablo Cual	Ignacio Punsalan
Inocentes Dailo	Francisco Raymundo
Jose Enriquez	Pablo L. Regalado
Victor Fadul	Ireneo Reyes
Pablo Fernandez	Rufino Sanchez
Crispin Garcia	Eleuterio Santa Ana
Fortunato Godoy	Castor Santos
Juan Hizon	Gaudencio Santos
Francisco Karreon	Rufino Santos
Petronio Leyco	Aquilino Sobremonte
Marcelino Soriaga	Hilario Trajano
Bibiano Timada	Pantaleon Vallebo

Agaton Villafuerte

Section of Private Surveys

Conrado Santillan, Chief

SURVEYORS:

Iliginio Alfaro	Gonzalo Mejia
Ricargo Aquino	Angel Tronqued

Guillermo Feliciano

JUNIOR SURVEYORS:

Macario Arboleda	Horacio Gonzales
Norberto Asuncion	Patricio Javier
Tranquilino Bilgera	Donato Mendoza
Ignacio Bautista	Pedro Pineda
Mariano Castañeda	Vicente Quijano
Braulio Castañeda	Bonifacio Revita
Simplicio Caguntas	Cecilio Santiago
Pedro Castro	Pedro San Luis
Romulo de la Cruz	Macario Sevalla
Leonardo Cruz	Hermenegildo Sev
Tomas Fontanilla	Martin Tiangko
Matias Gabriel	Alfredo Villena
Maximo Canapin	Josafat de Vivar

Rosendo Velilla

TEMPORARY JUNIOR COMPUTERS:

Mauricio Amos	Faustino Ibarra
Isidro Asuncion	Andres Lino
Julian Aurelio	Eracleo Lopez
Bernardo Barredo	Cecilio Macalinao
Luciano Beltran	Ponciano Montes
Juan Buensuceso	Alfonso Melarios
Jacinto Coronado	Clemente Martin
Dominador Cruz	Pablo Malaloan
Agustin Cruz	Sulpicio Nieva
Agapito Clemente	Ceferino Hipolito
Francisco Dizon	Victorino Narcelles
Ramon Dimaano	Paterno Pecson
Andres Esguerra	Felix Patricio
Emiterio Evangelista	Eleuterio Perez
Ramon Evangelista	Rufino Policarpo
Francisco Francisco	Zacarias Quintana
Jose Filoteo	Aniceto Reyes
Valeriano Germiniano	Alejandro Ramos
Sinforoso Gozon	Francisco Sepidoza
Andres Halili	Amado Soan
Dionisio Ibarra	Faustino Santiago
Nicanor G. Santos	Telesforo Serraon
Jose Suarez	Eduardo de los Trino
Jose Sevalla	Carlos Villaruel

Survey Accounts Section

Florentino Punsalan, Chief of Section

JUNIOR COMPUTERS:

Anacleto Cruz	Diosdado H. Nerit
Jose Encarnacion	Lorenzo Pinawin

TEMPORARY JUNIOR COMPUTERS:

Bonifacio Alberto	Candido Manalo
Jacinto Alcaraz	Victoriano Manasan
Faustino Antonio	Florencio Miranda
Felicisimo Esteban	Vicente del Rosario
Pedro Galaboc	Luis Salas
Jose Lardizabal	Timoteo Sanchez
Vicente Legaspi	Apolonio Santarin
Alejandro de Leon	Bonifacio Santiago
Irineo Magtira	Moises Santos

Anastacio Villanueva

Pancracio de la Cruz, Jr. Draftsman
Gregorio Bolacaña, Temp. Jr. Draftsman

CLERKS:—

Gavino Bañgalan	Prudencio Catindig

Digitized by Google

FRIAR LANDS DIVISION
MANILA

Angel P. Miguel — Mariano J. Diaz
Calixto Reyes — Mariano Mercado
Isidro D. Francisco — Agapito Subido
Maximino A. Nazareno — Felipe Galvez
Bonifacio A. Santos — Esteban Angeles
Crispin Yumol — Santos Maglaya
Pedro Castañeda — Victoriano Bacuñgan
Emilio Zapanta — Juan V. Dimalanta
Leonardo Abalos — Macario Santos
Praxedes Reyes — Ramon Rosario
Timoteo Afcayos — Jose Almenar
Luis Paz — Melecio Sabino
Macario Supan — Bernabe Bringas
Celso Rico — Generoso Liwag
Marcelino Estrella — Romualdo C. Tuason
Pedro Dauz — Fortunato Cariño

Luis Partosa, Messenger

Irrigation Section

Leandro Riel, Watermaster
Francisco D. Concepcion, Construction Foreman

IRRIGATION FOREMEN:—

Cipriano Mojica — Francisco Bobadilla
Juan Meñez — Candido L. Capareda
Procopio Mojica — Manuel Hombrebuena

Pedro Lagman

San Lazaro Section

Emilio P. Gutierrez, Supt.
Severo Rivera — Eusebio Quino
Teodor Esguerra — Fortunato Vicente
Pedro Regala — Jose Villanueva

BUREAU OF SCIENCE

P. O. BOX 774, TELEPHONE 887
P. O. BOX 687
153 HERRAN

Elmer D. Merrill, Director
G. M. de Ubago, Chief Clerk
Mary Polk, Librarian
Mary L. Crozier, Assistant Librarian
Anna B. Bangea, Asst. to the Editor P. J. S.
B. Herrera, Acting Property Clerk
Angel Espiritu, Cashier and Disbursing Officer
Laura G. Soriano, Stenographer

CLERKS:—

Leoncio Mangubat — Catalina Suegang
Florentina J. Mateo — Vicente Velasco
Agripino Reyles — Eudosio Cacho
Candelaria Gener — Cornelio Dalena
Bembenuto Herrera — Angel C. Federe
Mario Arrazola — Gervasio Salvador
Simplicio Marquez — Porfirio B. Battung
Pedro Dalupang — Melecio Cantara
Silverio Curugan — Vicente Supleo
Isaac Lucero — Isidoro Sañiel

Anita P. Agustines

STENOGRAPHERS:—

Epifania Santos — Anastacio Lazaro
Guillermo Dacumos

Eustaquio Cortes, Photographer

DIVISION OF ORGANIC CHEMISTRY

Albert H. Wells, Chief of Division
Francisco Agcaoili, Chief Food Analyst
Granville A. Perkins Chemist
Wenceslao Salvador, Junior Chemist
Juan Antonio, Junior Chemist
Pedro Sengson, Scientific Assistant

DIVISION OF GENERAL INORGANIC AND PHYSICAL CHEMISTRY

Timoteo Dar Juan, Chief of Division
Angel S. Arguelles, Chief Section of Analytical Chemistry
Francisco Peña, Chemist
Albert E. W. King, Chemist
A. S. Behrman, Chemist
Rafael H. Aguilar, Chemist
Ramon Abarquez, Junior Chemist
Eusebio Gutierrez, Junior Chemist
Isaias Olayao, Junior Chemist
Pedro Rivera, Junior Chemist
Gavino Rantaso, Junior Preparator

DIVISION OF MINES

Warren D. Smith, Chief of Division
Leopoldo A. Faustino, Assistant Geologist
Pio Moskaira, Assistant Draftsman

Biological Laboratory

Otto Schobl, Chief, Serum Section
Liborio Gomez, Chief, Biological Laboratory
Ramon Garlitos, Helper
Joaquin Agustino, Cultura Medica Preparator

ASST. BACTERIOLOGISTS:—

Antonio Garcia — Crisanto Pañganiban
Mariano Basaca — Onofre Garcia
Rodolfo A. Fajardo — Ana V. Vasquez
Henry L. Begley — José Andaya

Amando M. Kapauan

JUNIOR BACTERIOLOGISTS:—

Ramon Mendiola — Benjamin D. Buñi
Jose Leveriza — José C. Alberto
Antonio C. Jalandoni — Primitivo Trinidad
Santos Rivera — Esteban Limson

Section of Botany

Elmer D. Merrill, Chief Botanist
Leon Ma. Guerrero, Botanist
H. A. Lee, Plant Pathologist
Maximo Ramos, Chief Botanical Explorer
Richard C. McGregor, Ornithologist
Andres Celestino, Taxidermist and Collector
Macario Ligaya, Junior Draftsman

Digitized by Google

Engineering Department

Jose Guerrero y Reyes, Chief Power Engineer
Damian Jordan, 2nd Assistant Engineer
Manuel Torres, 3rd Assistant Engineer
Marcelo Gumabay, Junior Engineer

Section of Fisheries

Damaso Deroy, Collector

WEATHER BUREAU
(MANILA OBSERVATORY)

TELEPHONE 33
406 PADRE FAURA, ERMITA

Visiting Days:—Tuesday from 1:00 to 4:00 p. m. Saturday from 8:00 to noon. Professional men and all others especially interested in the forecasting of the weather or having business with the Observatory may call on any day during office hours:—From 8:00 a. m. to noon. From 1:00 p. m. to 4:00 p. m. Saturdays 7:30 a. m. to 12:30 p. m.

José Algué, S. J., Director
Miguel Saderra Maso, S. J., Chief Seismological and Magnetic Division
José Coronas, S. J., Chief Meteorological Div.
Juan Comellas, S. J., Chief Astronomical Div.
Miguel Selga, S. J., Secretary, Weather Bureau

Department of Commerce and Comunications

OFFICE OF THE SECRETARY

TELEPHONE 830

Dionisio Jakosalem, Secretary
Cipriano E. Unson, Undersecretary
Ladislaao E. Yap, Chief Clerk

CLERKS:—

Celedonio Agrava	Gabino R. Veloso
Jose M. A. del Mar	Sulpicio Guiñgab

BUREAU OF COMMERCE AND INDUSTRY

P. O. BOX 1480—TELEPHONE 2005
MAIN OFFICE, 53 PLAZA MCKINLEY, INTRAMUROS
TELEPHONE 1977 ENGINEER ISLAND

Fidel A Reyes, Director
Jorge B. Vargas, Assistant Director (Acting Director)
Serafin Marabut, Special Agent

ADMINISTRATIVE DIVISION

José A. Ledesma, Chief Clerk
Miguel G. Luna, Record Clerk
Manuel C. Fernandez, Roster Clerk

CLERKS:—

Blas Alegro	Victorio Estuar
Pedro Cenabre	Dionisio Guevara
Mauro Dimayuga	Agapito Magno
Narciso Marilao	

STENOGRAPHERS:—

Cenon Abad	Ignacio Angeles

ACCOUNTING DIVISION

Bernardo Palma, Chief Accountant
Isaac Enriquez, Assistant Accountant
Apolonio de los Santos, Cashier
Lucio Sanchez, Assistant Cashier
José Atienza, Property Clerk
Luis J. Cinco, Assistant Property Clerk
Juan Perez, Shop Accountant

CLERKS:—

Agripino Astilla	Eusebio Manalo
Felix Avila	Vicente Lim
Gregorio Avila	Pedro Mangaliman
Eduardo Banzon	Julio R. Manresa
Alipio de la Cruz	Zosimo Mariposque
Lucio Cruz	Simeon Ocdol
Anastasio Dumlao	Ramon Pagapong
Isidoro Durana	Ramon Pimentel
Galicano Enerlan	Modesto Ramolete
Teofilo Gonzalez	Cipriano Romero
Exequiel Japzon	Pascual Sales
Irineo Juanillo	Agustin V. Saturnino
Eutiquio Titong	

Benigno Mariño, Storekeeper

ASSISTANT STORE KEEPERS:—

Marcelino Aldana	Juan Garcia
Leoncio Manaois	

COMMERCIAL RESEARCH DIVISION

ASSISTANT FIELD AGENTS:—

Perfecto Rivera	Victorino Abrera
Valeriano Luz	

JUNIOR FIELD AGENTS:—

Venancio Bañares	Felipe Mactal
Manuel Baclagon	Pedro Mate
Ladislao Belmonte	Felizberto Matibag
Mariano Caragay	Mariano Montiel
Eulalio Chaves	Gregorio Oñate
Roque Desquitado	Bonifacio Quiaoit
Felipe M. Fajatin	Enrique Rimando
Epifanio Farrales	Pablo Samson
Pedro B. Flores	José Velmonte
Bernardo Lirio	Miguel Villanueva
José Zerrudo	

Crispint Jeturian, Stenographer
Diosdado Dimaano, Clerk

Digitized by Google

INDUSTRIAL DIVISION

Faustino Mañago, Chief of Division
Vicente R. Concepcion, Assistant Chief

AGENTS:—

Marcelo Adduru — Dionisio Reyes
Mariano Gonzalez
Angel Ledesma, Clerk

COMMERCIAL INTELLIGENCE DIVISION

Tomas Confesor, Chief of Division
Alfredo Roa, Assistant Chief

STENOGRAPHERS:—

Rafael Herrera — José Blanco Lira
Arcadio de Mesa — Bernardo Ejército

Correspondence Section

CHIEF OF SECTION:—

Santiago Cabanatan, Stenographer

CLERKS:—

Claudio Cruz — Silverio Manuel
Simeon Matulac

Editorial Section

Cornelio Balmaceda, Chief of Section
Gaudioso Haguisan, Assistant Chief

CLERKS:—

Juan Evangelista — Ricardo Leal
Rodrigo José — Luis Losari
Josepha Abiertas, Librarian
Eustaquio Balagtas, Custodian of Exhibits

Tourist Section

Alfredo Fajardo, Chief of Section

TOURIST GUIDES:—

Victor Cabrera — Hugo Fresto
Godofredo Escalona — Pedro Lagniton

MARKETS AND EXCHANGE DIVISION

Emilio B. Macasaet, Chief of Division (Acting)
Alejandro Versola, Stenographer

CLERKS:—

Flaviano Abuyuan — Nemesio Luciano
Damaso Arnoco — Benjamin Maloles
Agapito del Castillo — Ambrosio Recio
Eleuterio Gustilo — Amando Sapida
Maximino A. Sarceda

STATISTICS DIVISION

Maximo J. Cinco, Chief of Division
Saturnino Mendinueto, Assistant Chief

CLERKS:—

Avito Abeleda — Alejandro Diamitas
Melchor A. Albano — Marcelo Karaan
Ramon Balinas — Fortunato de Leon
Tranquilino D. Canda — Ciriaco Lopez
Leoncio Cinco — Cipriano Primicias
Rosendo Subido — Casto Maceda
Alfredo Trinidad — Vicente Remitio
Modesto Villalobos — Mariano Reyes
Liberato Villamarzo — Joaquin L. Romero
Narciso del Rosario, Stenographer, Junior Draftsman

LEGAL DIVISION

José More, Chief of Division
Lupo Biteng, Assistant Chief

LAW CLERKS:—

Ramon Villaceran — Pedro J. Ocampo

CLERKS:—

Francisco Antonio — Rafael José
Vicente Argente — Aurelio Peña
Donato Celestino — Ricardo Plumaje
Jose Buenaventura, Stenographer

DIVISION OF VESSELS AND L. H.

Juan M. Panopio, Chief of Division (Acting)
Ramon Arguelles, Assistant Chief

CLERKS:—

Cirilo G. Lavadia — Manuel Lazaro
José Ojeda, Light House Inspector

CAPTAINS:—

Jose Mañosa — Federico Panganiban
Fernando Olympia — Misael E. Chaves
Perpetuo de la Luna — Alfredo B. Galvez
Amando Crespo — Felix Oca

FIRST OFFICERS:—

Petronilo Conge
Jose Mabugat (Acting)
Hipolito Gonzalez (Acting)
Raymundo Perez
Francisco Castañeda
Antonio Ilustre (Acting)
Jose Consul
Jose Blanco
Ciriaco Carrillo (Acting)

SECOND OFFICERS:—

Elias Callo
Ladislao Arlantico (Acting)
Leopoldo Villavicencio (Acting)
Eulogio Cuevas (Acting)
Francisco R. Suarez (Acting)
Gregorio Orlino (Acting)
Juan P. Santos (Acting)
Gaudencio Garcia (Acting)

Digitized by Google

THIRD OFFICER:—
Godofredo Acosta

CHIEF ENGINEERS:—

Diego de la Hoz	José Guisande
Manuel Caswell	Francisco Alonso
Eugenio Navarro	Rafael G. Gonzale
Vicente Guisande	Quirico de Leon
Severino José	

ASSISTANT ENGINEERS:—

Patricio Yu Pangco	Exequiel Martin
Pedro Marquinez	Pablo Villanueva
Estanislao Rafols	Eustaquio Pascual
Engracio de la Luna	Julian Martinez
Inocentes Paler	Regino Otalla
Ignacio Arceo	Juan Pantoja

MARINE RAILWAY AND REPAIR SHOPS

Alfredo M. Bayot, Superintendent
Felipe R. Roman, Assistant Superintendent
Mariano San Gabriel, Medical Inspector

SHOP ACCOUNTANT:—
Juan Perez

CLERKS:—
Donato Aquino José Caniesco

JUNIOR DRAFTSMEN:—
Juan Crisostomo José Aguilar

DISPENSARY ASSISTANT:—
Eriberto K. Olayao

CAPTAIN OF THE YARD:—
Benjamin F. Taylor

NIGHT CAPTAIN:—
Glicerio Quisumbing

GENERAL FOREMAN:—
George A. Guild

LIGHTHOUSE SHOP FOREMAN:—
Tiburcio Bersonda

MACHINE SHOP FOREMAN:—
Aniceto Reyes

FOUNDRY SHOP FOREMAN:—
Pedro Reyes

FITTER FOREMAN:—
Ruperto Reyes

ELECTRICIAN FOREMAN:—
Jacinto Victoria

COPPERSMITH AND FOREMAN:—
Casimiro Victoriano

CARPENTER FOREMAN:—
Graciano Limbo

GAS ENGINE FOREMAN:—
Potenciano del Rosario

BUREAU OF PUBLIC WORKS

TELEPHONE 870
SAN AGUSTIN BUILDING
CALLE REAL, INTRAMUROS, MANILA, P. I.

ADMINISTRATIVE DIVISION

José Páez, Director
Francisco Cruz, Chief Clerk
Bernardino Cabildo, Clerk
Primo Villar, Law & Record Clerk
Jose Ibarra, Personnel Clerk
Angel del Rosario, Clerk
Eusebio Roxas, Clerk-Stenographer
Segundo Mangubat, Messenger

Accounting Section

Rosendo Reinoso, Chief Accountant
Ramon Roque, Assistant Accountant
Venancio Sanoy, Chief, Bookeeping Section
Alfredo Lopez, Chief, Cost Accounting and Billing Section
Pedro Rivera, Chief, Warrant Section
Mariano Legaspi, Chief, Baguio Section
Jose Malinao, Chief, Property Section
Pascual Manalo, Chief, Stenographic Section

CLERKS:—

Cesareo Alvarez	Ramon Velasco
Primo F. Maka	Delfin Papa
Hilario Cardines	Protacio del Castillo
Manuel Flores	Victorino Reyes
Guillermo Diamitas	Lope Bagsik
Santiago Acol	Macario Aquino
Jose Arandia	Fidel Abeleda
Ulpiano Bonifacio	Adriano Vidanes
Amado Mardoquio	Jose Reyes
Bonifacio Quianzon	Sulpicio Peña
Rufino Loberiza	Gervacio Francisco
Victor Guerra	Celso Espinosa
Cristobal Mamaril	Fermin P. Bias
Januario Blancaflor	Mateo Quiroz
Necesio Santos	Modesto Sevilla

Miguel Hernandez, Stenographer
Jose Oropilla, Typist
Francisco Junsay, Typist
Abelardo Camba, Typist
Narciso Villapando, Messenger
Eustaquio Bumanglag, Messenger
Sotero Luz, Messenger

Cashier's Office

Teodoro Camu, Cashier & Disbursing Officer
Juan Patag, Assistant Cashier

CLERKS:—

Diosdado Cervero	Jose B. Burce
Silvino Aguila	Andres Barilis
Pablo Cayabyab	

Leopoldo Miranda, Special Messenger
Vitoriano Reyes, Special Messenger
Nemesio el Rosario, Messenger

Digitized by Google

Records Section

Primo Villar, Record Clerk
Enrique Garcia, Asst. Record Clerk

CLERKS:—

D. B. Atijera	Simon M. Reyes
Alejandro Javier	Benito Cipriano
Filomeno C. Sta. Ana	Primitivo Velasquez
Emilio Velasquez	Demetrio Candelario
Eusebio Reyes	Diego Ponce
Baltazar B. Bunag	Prudencio Sablaya
Santiago Quesmuel	V. G. Sabater
Buenaventura Mariano	Leonor Camaquin
Catalino Reyes	Bernarda Arevalo
Felisa Adovas	

TEMP. CLERKS:—

Segundina Orieta	Pacifico Estudillo
Agustina Arcega	Manuel Y. Carmen
Jose S. Torres	Jose C. Arcinas

MESSENGERS:—

Tomas Calado — Jose Musca

Property Section

Jose de Jesus, Property Clerk
Atanasio Villaflor, Asst. Property Clerk

CLERKS:—

Angel Bonus	Apolonio Parreño
Alejandro Francisco	Dimas Quitoriano
Luis Gimenez	Alfredo Rodriguez
Glicerio Lapid	Apolinar Sta. Juana
Gregorio Mateo	Fernando Segura
Emilio Ocampo	Felix Zaragoza

Felisiano Pamintuan
Marcelo S. Cruz, Foreman
Marcos San Pablo, Mechanic

Automobile Section

Bernabe Manipula, Superintendent
Perfecto Abordo, Asst. Supt.
Juan Antonio, Examiner
Jose Pardell, Auto Inspector
Pedro Espiritu, Jr. Stenographer

CLERKS:—

Jacinto Evidente	Guillermo Aspiras
Isidoro Vejunco	Faustina Cruz
Ambrosio del Mundo	Micaela Nona
Pedro Vallejo	

B. P. W. Garage

Simeon Reyes, Foreman
Cipriano Javier, Garage Master and Asst. Mechanic

DESIGNING DIVISION

E. C. Earle, Chief Designing Engineer
W. J. Grodske, Jr., Project Engineer
L. L. Vincent, Elec. and Mech. Engineer
L. H. Thompson, Mech. and Elec. Engineer
C. H. Davidson, Civil Engineer
Julian Vallarta, Civil Engineer
Juan Piedad, Civil Engineer
H. H. Houk, Civil Engineer
Teofilo Reyes, Civil Engineer
Antonio Tayzon, Surveyor
Domingo Guanio, Civil Engineer
Vicente Villanueva, Asst. Electrical Engineer
Hermenegildo B. Reyes, Jr. Civil Engineer (Temp.)
Eliodoro Segui, Jr. Civil Engineer (Temp.)
Pablo Ilagan, Jr. Electrical Engineer
Mariano Tenorio, Asst. Top. Draftsman
Feliciano Palma, Asst. Top. Draftsman
Vicente Alberto, Junior Draftsman
Prudencio Leaño, Junior Draftsman
Isabelo Ramos, Junior Stenographer
Leon de la Cruz, Junior Typist and Prop. Clerk
Lorenzo Ramos, Clerk
Mrs. Ramona R. Fausto, Clerk
Calixto Manuel, Junior Draftsman
Meliton Alaoria, Junior Draftsman
Manuel Allenegui, Junior Draftsman
Gregorio Marquez, Jr. Draftsman (Temp.)
Marciano Bella, Special Messenger

Statistical Section

Meliton Limligan, Division Clerk
Bartolome Bernal, Asst. Top. Draftsman

CLERKS:—

Victoriano del Rosario	Angel Cosca
Pedro Vallejo	Luis Manalang
Pablo Thuvera	Felix Santa Ana
Benito Rojales	Leon Almanzor
Julian Santos	Basilio Quianzon

Conrado Santos, Junior Stenographer
Fortunato R. Arbolado, Junior Compositor
Prudencio Concepcion, Junior Draftsman
Filemon de Vera, Junior Draftsman
Donato Layoc, Junior Draftsman
Jose Angeles, Junior Draftsman
Ricardo Japson, Junior Draftsman
Roman Balagtas, Junior Draftsman
Luis Palma, Junior Draftsman
Luciano Tialko, Junior Draftsman
Benito Alga, Photographer
Victor Magpile, Photographer
Lope Manlapas, Messenger

CONSTRUCTING DIVISION

Marcial Kasilag, Actg. Chief Const. Engr.
L. W. Scheide Mantel, Supervising Engineer
W. M. Irwin, Gen. Field Supt. of Art. Wells
F. W. McCaw, Asst. Supt. of Art. Wells
J. A. Lance, Dist. Supt. of Art. Wells
Graciano Rico, Compiler
Quirico Camus, Traveling Inspector
Hilario P. Reynara, Division Clerk
Martin Javier, Asst. Divison Clerk

Digitized by Google

CLERKS:—

R. H. Treash — Severino Sison
Eulogio Villafuerte — Candido Urbano
Enrique Enriquez — Aurelio B. Santos
Jose Ejercito — Maria Padua

Tereso Basea, Messenger
Hermogenes Corpus, Messenger

Buildings and Port Works Section

A. T. Sylvester, Constructing Engineer
Henry C. Garretson, Civil Engineer
Roy M. Buck, Surveyor
Jose Ignacio, Junior Civil Engineer
Herman Franco, Chief Electrician
Manuel Gallegos, Chief Clerk

CLERKS:—

Baldomero Nocum — Benifacio N. Gavina
Lucio Javillonar — Aquilino Farolan
Mauricio Gaerlan

Filotea Pantas, Chief Telephone Operator
Beatriz Peralta, Asst. Chief Tel. Operator
Pedro de Jesus, Messenger
Vicente Castillo, Supt. of Dredges
Ignacio Garcia, Supt. M. A. & R.
Mariano Intengan, Overseer
Rafael Custodio, Supt. of Construction
Lorenzo Vidad, Foreman
Fernando Dizon, Master Plumber
Prudencio Baza, Foreman
Gorgonio Gaza, Building Inspector
Miguel Meaurio, Chief Engineer
C. N. Mellan, Dredge Overseer

DIVISION OF ARCHITECTURE

TECHNICAL:—

Juan M. Arellano, Supervising Architect
Tomas Mapua, Supervising Architect
Cheri Mandelbaum, Chief Draftsman
Edward R. Hyde, Civil Engineer
Carlos A. Barretto, Supervising Architectural Draftsman
Antonio Toledo, Supervising Architectural Draftsman
Teodato P. Macabulos, Civil Engineer
Gonzalo T. Vales, Civil Engineer
Vicente F. Lavadia, Assistant Civil Engineer
Ambrosio Diaz, Junior Civil Engineer

SEMI-TECHNICAL:—

ARCHITECTURAL DRAFT.:—

Juan Altiveros — Juan N. Aragon
Elias V. Felix — Lucio Francisco
Sergio Cabrera — Alfredo Piñol
Juan Carpiso — Remigio del Rosario
Fernando Soriano

ASST. ARCH. DRAFT.:—

Nazario P. Celis — Jose B. Medina
Casto Nieva — Angel Velasquez
Gregorio M. Paredes

JR. ARCH. DRAFT.:—

Severino de la Rosa — Fortunato Conti
Simplicio Rivera — Ponciano Quirong
Pacifico Mescallado — Julian Y. Macapagal
Enfrasio de la Rosa — Ildefonso Prillo
Orencio Gallo

JUNIOR DRAFT.:—

Jose Cañizares — Elpidio Pozon
Eulalio Manas — Isabelo Asuncion
Lazaro Gutierrez — Aquilino Sudoy
Antonio K. Hernandez — Miguel Peñalosa
Benigno Manese — Modesto Sevilla
Laureano B. Reyes — Pablo Antonio
Sinando Pili — Agapito Manalad

Marcos Valentin, Topographical Draftsman
Pedro Tabora, Asst. Topographical Draftsman
Vicente Asperilla, Clerk-Stenographer
Macaria Matienzo, Clerk-Stenographer
Carmen M. de Leon, Clerk-Stenographer

CLERKS:—

Salvador A. Reyes — Silvestre Peralta
Lorenzo C. Mastrili — Sebastian Malijan

IRRIGATION DIVISION

A. D. Williams, Chief, Irrigation Division
George G. Stroebe, Designing Engineer
Emilio Quisumbing, Designing Engineer
Harry P. Hart, Designing Engineer
Vicente L. Legarda, Civil Engineer
Mariano N. Leones, Supervising Surveyor
Jacinto Gochoco, Civil Engineer
Vidal A. Tan, Civil Engineer
Wilfred Demers, Supervising Hydrographer
Hipolito Balagot, Actg. Chief Water Right Inspector
Luis Novenario, Asst. Hydrographer
Julian Roxas, Asst. Hydrographer
Vicente Alcañeses, Jr. Civil Engineer
Jesus Centeno, Jr. Civil Engineer
Fortunato G. Polintan, Asst. Topographical Draftsman
Potenciano Alonzo, Draftsman
Crisanto Tuason, Surveyman
Manuel Trani, Hydrographic Asst.
Angel Fegarido, Surveyman
Francisco Laipus, Draftsman
Juan San Jose, Water Rights Inspector
Eduardo Alejandria, Jr. Draftsman
Jacinto Santiago, Jr. Draftsman
Agripino de la Cruz, Jr. Draftsman
Mariano de la Cruz, Jr. Draftsman
Nicolas S. Jose, Draftsman

Digitized by Google

Eugeniano Perez, Computer
V. Benavides Chief Clerk
A. S. Bernardo, Bookkeeper & Property Clerk
Mariano P. Ferrer, Stenographer

CLERKS:—

Marciano Baltazar	Dominador G. Castro
Crispulo Pacquing	Fructuoso Roldan
Pedro Loteyro	M. R. Arbolado
Vicente Kayaban	

BUREAU OF POSTS

2 ISLA DE ROMERO
TEL. 2380

Jose Topacio, Acting Director

ADMINISTRATIVE DIVISION

Felipe Cuaderno, Superintendent
Jose Alba, Asst. Superintendent

General Service Section

Federico Suabillo, Chief
Jose Cruz, Asst. Chief

CLERKS:—

Catalino Nuval	Alfredo Guzman
Julia Barbazo (Miss)	Pedro Topacio
Pablo Velasco	Sixto Domine
Emilio Avenir	David Ondevilla

Complaint Section

Nicolas Quilon

MESSENGERS AND PORTERS:

Maximo de Lachica	Ernesto Bautista
Lorenzo Burgos	Norberto Agtarap

Records Section

Julian Cabrera, Chief of Section
Alejandro Joco, Asst. Chief of Section

CLERKS:—

Porfirio Yumol	Nazario Bernardo
David Guevara	Sisenando Madrio
Elpidio Clemente	Isidoro Madarang
Juan Conquilla	Juan E. Agpalza
Quirino B. Fery	Vicente Leynes

MESSENGERS:

Marcelo Cerezo	Antonio Zabat

Repair Shop Section

Florentino de Guzman, Master Mechanic
Mateo del Rosario, Asst. Master Mechanic

MECHANICS:

Alejo de la Cruz	Fernando Ignacio
Carmelo Bautista	Gregorio Ignacio
Hilario Anas	Julio Banania
Mamerto Guinto	Jose Lorenzo
Faustino Magalim	Mariano Santos
Marcos Santiago	Policarpo Mendez
Filemon Cruz	Arsenio Purificacion
Salvador Topacio	

Telegraph School Section

Faustino Navarro, Instructor
Pastor Samonte, Asst. Instructor
Guillermo R. Rodil, Asst. Instructor

INSPECTION DIVISION

Crispulo S. Siddayao, Superintendent (Acting)

CLERKS:—

Pedro Sebastian	Pedro Bayod
Ladislao Joya	

MESSENGERS:

Mariano Oscaris	Lucio Trinidad

General Service Section

Gregorio Guevara, Chief of Section

CLERKS:—

Aurelio Digo	Julian Dimalanta
Beato Dabbay	

Dead Letter Section

Mariano Reyes, Chief of Section
Aniceto Caluen, Clerk

POSTOFFICE INSPECTORS:

Harry E. Courtright	Jose T. Ramos
Benedicto Gonzales	Constancio Santos
Juan Burgos	Teopisto C. Batungbaca
Anastasio Morales	Juan R. Ramos
Vicente Calaycay	Eulalio Prudencio
Ricardo R. Montezon	Maximo M. Lapuz
Ariston S. Serrano	Jesus Alvarez
Remigio Castañeda	Juan O. Salvatus
Constancio Navarro	Sebastian del Fierro
Nicolas Santiago	Porfirio T. Badiong
Eugenio Mesa	Narciso Larraquel

POSTAL SAVINGS BANK DIVISION

Jose Alba, Superintendent
Lino Chaves, Asst. Superintendent

CLERKS:

Pablo de los Reyes	Juanito E. Evangelista
Leovigildo Peña	Fausto Tolentino
Teodoro Cardenas	Teoosio R. Diño
Paterio Aquino	Silvino de Jesus
Pantaleon Matubang	Pamfilo Morales

Digitized by Google

Gaudencio Abordo — Policarpo Mabasa
Juan Quines — Agustin Santos
Gregorio Tirados — Wenceslao Desvarro
Leonardo Rodriguez — Andres Pañgilinan
Octovio Guevara — Severino Edralin
Francisco Geronimo — Porfirio Pueyo
Severo Guiang — Castor Lingad

MESSENGER:

Pastor Liquicia

MONEY ORDER DIVISION

Juan Ruiz, Superintendent
Benito Ricafrente, Asst. Superintendent

CLERKS:

Aurelion Buenaventura — Andres Urrutia
Pedro N. Moncayo — Basilio Sarmiento
Jose Timbol — Graciano Continiano
Remigio G. Garcia — Nicolas Padre
Agripino Mendoza — Anacleto Gascon
Tomas Eusebio — Eusebio Mina
Florencio Reyes — Segunda Velarde
Esteban Fajardo — Concepcion de Quiroz
Valentin Saludo — Dorotea Matro

PORTERS:

Gregorio Santos — Ildefonso Obien
Guido Mendoza — Catalino Libunao
Restituto Mendoza — Damaso Reyes

ACCOUNTING DIVISION

Santos Javier, Superintendent
Silvino Pañganiban, Asst. Superintendent

CLERKS:

Pastor Gonzalez — Carmen Arevalo

MESSENGER AND PORTER:

Magno Aquino — Manuel Castrojas

Warrant Section

Calixto Garcia — Agustin Frivaldo
Clemente de Leon — Silvino A. Pablo
Cecilio Sampang — Florencio Quinio
Felix de la Costa — Juan Ramirez

Bookkeeping Section

Mariano Desiderio — Glicerio Gallinera
Cecilio Guanzon — Lino Gabriel
Jacobo Bello

Examiners Section

Virgilio Celis — Segundo Ojas Castro
Pablo Punsalang — Cipriano Perez
Telesforo Valencia — Vicente Valmonte
Atanasio Tianco — Prudencio Lumanlan
Jose Castillo — Mateo San Pedro
Eulogio Garganera

Property Section

Catalino Garcia — Modesto Rulloda
Engracio L. Valmonte — Rafael Valencia
Francisco Coronel — Lucio Amar
Lorenzo Axalan — Estanislao de los Santos
Marcos Lumanlan — Domingo Mata
Emilio Bernabe — Silverio Magat
Teodoro Macasa — Rafael Durana
Jose R. Amoyo

MANILA POST OFFICE DIVISION

Jose F. Alcuaz, Acting Superintendent

General Service Section

Felipe N. Concepcion — Aurelio Mogol

Railway Mail Section

Vicente Gonzales — Pedro Fernandez
Jovencio Villarin — Bonifacio Gironella
Mariano Unite — Placido Rigonan
Sabas Reyes G. — Simeon Endaya
Donato Rigonan — Wenceslao Tugade
Severino Quiogue — Anselmo Correa
Teofilo Espiritu — Lucio Zapanta
Quirino Reyes — Jose Vicquierra
Miguel Garcia

Registry Section

Valentin Atienza, Chief of Section
Anastacio Evangelista, Asst. Chief of Section

CLERKS:

Francisco Aquino — Pedro Macasieb
Vicente Magsarili — Estanislao Ceñido
Manuel Comagon — Francisco Ortiz
Victoriano Arriola — Benito Guzman
Ceferino Tolentino — Ramon Gavino
Eliseo Zagala — Pascasio Recio
Juan Rarela — Nicolas Paz
Leon Enriquez — Teodoro Falconi
Juan Barles — Felix B. Endriga
Pedro Santiago — Gervasio Miranda
Teodorico Bardos — Miguel Ramos
Zosimo Montalbo — Maximino Cruz
Rufino Manalo — Carolino Salinel
Dalmacio Jorge — Nemesio Francisco
Estanislao Buenavista — Dionisio Gascon
Dioscorro Timtiman — Florencio Goopio
Eustaquio de Leon — Timoteo Flores
Antonio Sarmiento — Silvestre B. Santos
Adriano Tamayo — Dionisio Santos
Cornelio Fernando — Nicomedes D. Olarte

PORTERS:

Alejandro Paraino — Simeon Acosta
Tranquilino Tabungan — Bonifacio Zambrano

Mailing Section

Juan Vergara, Chief
Balbino Joson, Asst. Chief

Digitized by Google

CLERKS:—

Jose Sandejas	Carmelo Acosta
Policarpo Roque	Gelasio Cortez
Delfin Encarnacion	Jose M. Buhay
Juan Fernando	Joaquin Fonseca
Valentin Magsaysay	Maximo Ebio
Maximo Esguerra	Jose Calderon
Ceferino Castro	Francisco Luistro
Severo Samonte	Mariano Soto
German Soria	Cayetano Dominguez
Juan Arada	Rufino Reyes
Arsenio Celestino	Rafael Alipio
Feliciano Torres	Nazario Moral
Cornelio Jimeno	Salvador Manuud
Segundo Lopez	Nicolas Cruz
Avelino Tiangco	Sabino de Guzman
Felipe Gellez	Felix Cuisia
Sinfronio Medenilla	Fermin Rendon
Feliciano Santiago	Geminiano Cabangon
Pedro Cerdan	Emilio Cruz
Pascual Tantengco	Jose Rosales
Ildefonso Supnet	Vicente Aldana
Agustin Madarang	Toribio Sanchez
Filocastro Aquino	Magdaleno Garcia
Policarpio Adriano	Bonifaco Valentin

Mail Transportation Section

DRIVERS:

Angel Carreon, Chief	Marciano Veloso
Domingo Purificacion	Pablo Medina
Estanislao Abratequi	Crispin Bigata
Gregorio Bersosa	Gregorio San Agustin
Angel Quero	Gumersindo Paredes
Marcelo Vargas	Cornelio Romuar
Vicente Alejandro	Felix Foronda
Pedro Loyola	Crispin Reyes
Fernando Hugo	Bernabe Monje

City Delivery Section

Custoio Nery, Acting Chief

Enrique Kerr	Mateo Gimenez
Jesus Garcia	Generoso Cabrera
Patten Lee	Segundo Orbeta
Cirilo Aguilar	Guillermo Bongolan
Ireneo de Guzman	Nazario Salamatin
Rafael San Pedro	Venancio J. Aquino
Conrado Angeles	Pedro Tolosa
Andres Enrile	Vicente Leon
Benito Duñgo	Alejandro Cruz
Brigido Lagman	Jose Molina
Anastasio Abalos	Juan Gaffud
Dionicio Cerrillo	Alfredo Elizalde
Hermenegildo Enriquez	Gelasio Diaz
Ladislao Cueto	Saturnino Almojuela
Rufino Bartolome	Cornelio Reyes
Braulio Pabillare	Nemesio Domingo
Benito Caluya	Pedro Nocom
Leon Rubio	Jung Se
Juan Comia	Kichisuke Aoyagi
Angel Lapuz	Apolonio Bagosa
Moises Jaime	Angel Geronimo

Leon Pastrana

LETTER CARRIERS:

Martin Torres	Bonifacio de la Peña
Numeriano Edralin	Pablo Ramos
Gaudencio Patiag	Regino Reyes
Ramon de la Cruz	Jose Zosa
Jose Francisco	Hilario Dizon
Hospicio Yonzon	Enrique Laureta
Rosendo Miscolta	Ciriaco Aguillardo
Lorenzo de Leon	Gregorio Valentin
Braulio Prenda	Natalio Giron
Mariano Santos	Calixto Cristobal
Feliciano Pacis	Enrique Acantilado
Ramon Dayon	Anatalio Reyes
Julian Libao	Julian G. Ralalio
Venerando Valencia	Serapio Bayani
Cecilio Ventura	Miguel Cantor
Claudio Trinidad	Jose Bundoc
Emilio Abrera	Tomas Ragojo
Rufo Espinosa	Florencio Mangaliman
Eugenio Fajardo	Froilan Velasquez
Victor Mendoza	Agapito Aquino

Stamp Section

Ignacio Ablola	Crispina Despues
Victorina Castro	Alayda Montero

TELEGRAPH DIVISION

Eugenio Padua, Superintendent
Rufino Tolentino, Asst. Superintendent

CLERKS:

Juan Babiera	Andres Merced

Gerardo Reyes

Manuel Hernando, Messenger

Telegraph Receiving and Delivery Section

Andres de Torres, Chief
Manuel E. Bilog, Asst. Chief

Miguel Pandaraoan	Servillano Yumang
Felipe Reginio	Demetrio Aboboto
Benito Ramos	Casimiro Acena
Zoilo Fadul	Sabas Capili
Jose Goyenechea	Panfilo Macaranas
Nicanr Mabagos	Regino Perez
Maria B. de Apolinario (Mrs.)	
Fernando Balilo	Arsenio Ramos
Miguel Diaz	Antonio Tolentino
Nicasio Dizon	Nemesio Virtucio
Jose Kalalang	Domingo Yabut
Amado Magtoto	Celso Zoleta

Operators' Section

Thomas E. Bower	Felipe D. Herrera
Canuto Gerardo	Antonino Jimena
Jose Arcellana	Francisco Kayas
Ciriaco Babiera	Quintin C. Magalong
Antonio Bucag	Alfonso Maglaya

Digitized by Google

Emilio A. Cabrera — James Maguire
Ramon G. Castro — Timoteo Oles
Leon Celi — Segundo Quebral
Aquilino de la Cruz — Jose V. Santos
Vicente I. de Veyra — Simeon Simbulan
Emilio Dimalanta — Bernardo Villanueva
Crispin Gaerlan — Pedro Visque
Mariano Hong-Yongco — Tomas Zamora

CHECK BOYS:

Juan Bondad — Valentin Jarabelo
Bonifacio Buenafe — Rufino Tapiru
Tiburcio Milo

LINEMEN:

Eugenio Birung — Santiago Celestial
Eusebio Alcobaydos — Proceso Cruz

CONSTRUCTION AND REPAIR DIVISION

James Donnelly, Superintendent
W. H. Howard, Wireless Expert
Vicente P. Villanueva, Wireless Engineer

STAMP AGENTS:

Mrs. P. Jose de Martinez
Primitivo Jason — Abdon Esguerra
Roman Ponce — Ramon Naguiat
S. Alcantara — Jose Nolasco
Candelaria V. Leiva — Pablo S. Flores
Vicente Avelino — Romana Cabrera
M. S. Reyes — Luis del Barrio
Geronimo Santiago — Modesto Bautista
Estanislao Arriola

MANILA POST OFFICE

TELEPHONE 880
(SEE MISCELLANEOUS INFORMATION FOR RATES OF POSTAGE)
OFFICE HOURS:—

General Delivery, from 7:00 a. m. to 8:00 p. m.
Registry Section, from 7:30 a. m. to 7:00 p. m.
Customs Window, from 9:00 to 12:00 and 2:00 to 5:00 p. m.
Stamp Window, from 7:00 a. m. to 7:00 p. m.
Money Order Office, from 7:30 a. m. to 4:00 p. m.
Postal Savings Bank, from 7:30 a. m. to 4:00 p. m.
Telegraph Receiving Window, from 7:00 a. m. to 8:00 p. m.

SUNDAYS AND HOLIDAYS

All Windows Open except Money Order and Postal Savings Bank
General Delivery, from 8:00 a. m. to 2:00 p. m.
Registry Section, from 11:00 a. m. to 12:00
Stamp Window, from 8:00 to 12:00 and 2:00 to 6:00 p. m.
Customs Window, from 11:00 a. m. to 12:00 m.
Telegraph Receiving Window, from 7:00 a. m. to 7:00 p. m.
Information Window, from 10:00 to 12:00 m.

BUREAU OF SUPPLY

TELEPHONE 893
PORT DISTRICT

M. Cuaderno, Purchasing Agent

DIVISION OF BUYING

Florencio Reyes, Chief
Deogracias Nicolas, Asst. Chief

BUYERS:

Blas Visaya — Honorato de los Trinos
Antonio Aquino — Martin Suaco
Heraclio Hangay

Delfin Garcia, Chief, Circular proposal section

CLERKS:

Placido Manalo — Graciano Forre
Rosalio Tadalan — Jose Belarmino
Lucas Yuzon — Eulalio Afable
Dioscoro Torrea

DIVISION OF SUPPLIES

Francisco Segado, Chief
Felipe Lazareto, Supt. of Hdware. WH.
Nemesio Cueto, Supt. of D. & S. WH.
Pedro Reyes, Pharmacist
Emifio Reyes, Supt. of L. Y. & S. M.
Crispulo Tolentino, Supt. of Shipping
Pedro Manankil, Receiving Clerk
Feliciano Lapuz, Supt. of Packing

CLERKS:

Pedro Santos — Aurelio Medina
Engracio Santos — Ramon Tello
Eleuterio Bernardo — Florentino Oasan
Pio B. Anselmo — Alfredo Libunao
Melesio Orpiano — Bernabe Lopez
Adriano Dasalla — Maximino Coronel
Abello Buenaobra — Leonardo Manas
Gabino Pantaleon — Gorgonia Bagsik
Meliton Villas

DIVISION OF ACCOUNTS

Rufino Manotok, Chief of Division
Pedro Cabañgis, Chief, Audit Section
Amancio Aragon, Cashier
Guillermo Arcebal, Chief, Imp. Sec.
Guillermo Bernardo, Chief, Issue Sec.
Ciriaco David, Chief, Bookkeeping Sec.
Valentin Tuaño, Prop. Clerk
Eugenio Manuel, Chief, Rec. Sec.

CLERKS:

Isabelo Atienza — Estanislao Bermejo
Felipe Quilatan — Andres Capulong
Juan Mariano — Mariano Cruz
Eugenio Perez — Cornelio Reta
Santos Cariño — Jose L. Amante
Juan M. Pimentel — Vitaliano Celebrado

Digitized by Google

Nicolas Santos
Marcelino Altiveros
Marciano Rodriguez
Emilio Arceo
Pablo Orencia
Casiano Carin
Angelo Flores
Domingo Maling
Esteban Medina
Olfo de la Peña
Agripino Yturralde
Federico Alfonso
Cleto Mastrili
Francisco de Leon
Felipe Alisangco
Mariano Medina
Pascual Oliveros
Filemon Ortega
Segundo Padua
Santiago Puertollano
Domingo Enriquez
Angel Cruz
Telesforo Cruz
Margarito L. Delgado
Leon Medina
Francisco U. Muñoz
Felix Panis
Florentino San Pedro
Petronilo Santiago
Jose Villanueva
Pedro Montealegre
Manuel Villanueva
Isidro Jarabelo
Pastor Mercado
Guillerma Espiritu
Guillermo de los Reyes
Manuel Gutierrez
Damian de Peralta
Felix Balunsat
Amando Zapida
Florentino Galicia
Amando D. Singson
Pedro Roxas

MESSENGER:
Jose Mendoza

DIVISION OF COLD STORAGE

Eusebio Morales, Chief
Domingo Martinez, Asst. Chief
Vicente Goicochea, Engineer
Francisco Rosello, Engineer
Antonio Jimenes, Engineer
Antonio Dizon, Overseer of Cold Storage
Vicente Tordesillas, Property Clerk
Federico Famadico, Cashier
Remigio Carpio, Junior Bookkeeper
Juan A. Zalvidea, Chief of Trans. and Elec.
Melanio Oblego, Electrician

CLERKS:
Socorro Ramos
Pedro Enriquez
Cipriano Kaliñgasan
Clodualdo Arisala
Juan Lara
Constancio Trias
Juan Berganos

MESSENGER:
Florentino de los Santos

BUREAU OF LABOR

TELEPHONE 2079
662 AVENIDA RIZAL, SANTA CRUZ

Faustino Aguilar, Director
Hermenegildo Cruz, Assistant Director

ADMINISTRATIVE DIVISION

Lorenzo L. Zialcita, Chief Clerk
Francisco Juliano, Translator and Acting Disbursing Officer
Manuel Espinosa, Asst. to Chief Clerk
Adolfo Umangan, Clerk in charge of strikes and lockouts
Fidela de Jesus, Clerk

Records Section

Dominador Lobangco, Record Clerk
A. Norberto de Castro, Asst. Record Clerk
Francisco Carpio, Clerk
Eustacio San Pedro, Clerk
Juanita Canlas, Clerk

STATISTICAL DIVISION

Manuel C. Llamas, Chief
Rosendo Regalado, Assistant Chief
Domingo Ponce, Publishing Clerk

CLERKS:—
Gregorio Periodica
Tomas Cruz
Bernabe Butalid
Irene Villanueva
Vicenta Cardinez

Pedro Fineza, Stenographer
Amando Razon, Draftsman

Inspectors Section

Lorenzo Javier, Mechanical Inspector
Eugenio Ocampo, Factory Inspector
Gil Domingo, Factory Inspector
Irineo Simon, Asst. Factory Inspector
Jose M. Gammad, Asst. Factory Inspector
Ciriaco Tinga, Asst. Factory Inspector

PROVINCIAL EMPLOYMENT AGENCIES DIVISION

Tito David, Chief
Claro Masigan, Assistant Chief

CLERKS:—
Felipe Lorayes
Venancio Oliva
Froilan Abella
Perfecto de Leon

ACCOUNTING DIVISION

Julian Yap, Chief

CLERKS:—
Domingo Malgapo
Domingo F. Cadaing
Felipe Aquino
Eugenio Durante
Antonio Mendoza
Brigido L. Rances

Property Section

Fernando Flores, Property Clerk
Manuel G. del Rosario, Clerk

Office of the Attorney

Modesto Joaquin, Attorney
Arturo Joven, Stenographer
Consuelo J. de Pilapil, Clerk In charge of Claims and Complaints
Gregorio A. Santos, Clerk In charge of Labor Accidents

Digitized by Google

Office of the Migration General Agent

Emilio Ledesma, Migration General Agent
Gabriel Alba, Asst. Migration General Agent
Celestino Aragon, Migration Agent
Graciano Quismundo, Clerk
Santiago Mateo, Recruiting Agent
Ladislao Meñez, Recruiting Agent
Mariano Gooco, Asst. Recruiting Agent
C. B. de Juliano, Asst. Recruiting Agent
Mateo C. Victorino, Asst. Recruiting Agent
Gregorio Moyà, Asst. Recruiting Agent
Graciano Palmero, Deputy Prov. Agent

PROVINCIAL EMPLOYMENT AGENCIES

District No. 1: Manila, Bulacan and Rizal
(Custom-House, Phone 172)

Albino Dimayuga, Official Shipper and Chief of Agencies
Manuel Dadivas, Assistant Chief

CLERKS:—

Gaudencio Sugue	Guillermo Referente
Jose Candelaria	Pedro Bungalon

Mariano R. Quijano, Asst. Recruiting Agent
Melchor Ilagan, Asst. Recruiting Agent

District No. 2: Batangas, Tayabas, Mindoro, Laguna and Cavite

Enrico Cabral Mariño, Chief Provincial Agent
Moises Aleta, Clerk
Vicente Makabuhay, Asst. Recruiting Agent
Manuel Llamado, Deputy Provincial Agent

District No. 3: Pampanga, Tarlac, Nueva Ecija, Bataan and Zambales

Rafael Batac, Chief Provincial Agent
Salvador Soto, Clerk
Isaac Cruz Gomez, Deputy Provincial Agent

District No. 4: Pangasinan, La Union and Mountain Province

Ramon Vives, Chief Provincial Agent
Ambrosio L. Mina, Deputy Provincial Agent
Mariano Pasis, Deputy Provincial Agent
Pedro Rulloda, Asst. Recruiting Agent
Jose Belmonte, Asst. Recruiting Agent

District No. 5: Albay, Ambos Camarines and Sorsogon

Mariano Juanengo, Chief Provincial Agent
Domingo Calamucha, Asst. Recruiting Agent

District No. 6: Cagayan, Isabela and Nueva Vizcaya

Florencio Ramos, Chief Provincial Agent

District No. 7: Ilocos Norte, Ilocos Sur and Abra

Julio Florendo, Chief Provincial Agent
Jose Adiarte, Clerk
Jorge Gerardo, Asst. Recruiting Agent
Basilio Aguinaldo, Deputy Prov. Agent
Hermogenes S. Pascua, Asst. Recruiting Agent
Ambrosio Mina, Deputy Provincial Agent
Modesto L. Serrano, Deputy Provincial Agent

District No. 8: Cebu

Segundo Jayme, Chief Supervising Recruiting Agent
Demetrio Ricamora, Cashier
Crisanto Medalle, Acting Accountant

CLERKS:—

Encarnacion Aurillo	Gabriel Cuerpo
Cunegunda Seno	

DEPUTY PROVINCIAL AGENTS:—

Francisco Degollacion	Secundino Abad
Aguedo H. Dignos	Adriano Victoria
Demetrio Reyes	Magdaleno Garcia
Carlos M. Enriquez	Miguel Jakosalem
Vicente Padriga	Vicente W. Noel
Vicente Masecampo	Rufo M. Suico

District No. 9: Iloilo, Occidental Negros, Capiz and Romblon

Gregorio Zulueta, Chief Provincial Agent
Severino Cainap, Clerk
Jose Alba, Migration Agent

DEPUTY PROVINCIAL AGENTS:—

Victorino Guadarrama	Modesto Gayares
Eugenio Navarra	Gabriel Daza

Jose Alba, Migration Agent

District No. 10: Antique and Palawan

Jose B. Mijares, Chief Provincial Agent
Conrado Iglesias, Clerk
Liberato F. Palma, Deputy Provincial Agent

District No. 11: Bohol and Oriental Negros

Zacarias Congcong, Chief Provincial Agent
Santiago Suyco, Special Agent
Angel Arrabaca, Clerk
Graciano Manigque, Deputy Provincial Agent
Benigno Palacio
Ramon Medalle

District No. 12: Leyte, Masbate and Samar

Feliciano de la Cruz, Chief Provincial Agent
Valeriano Nalda, Asst. Recruiting Agent

SPECIAL AGENCY
Davao and Mindanao

Juan E. Evangelista, Special Agent
Pedro Lañada Lauria, Clerk

Digitized by Google

BUREAU OF COAST AND GEODETIC SURVEY

TELEPHONE 1173

INTENDENCIA BLDG., INTRAMUROS

H. C. Denson, Director
J. C. Traster, Chief Clerk
H. D. Monzingo, Clerk

E. R. Frisby, Chief, Computing Division
John Bach, Chief, Drafting Division
R. J. Cristman, Chief, Chart Division
A. S. Perez, Accountant
Alois Baer, Draftsman
Ignacio Cruz, Clerk
Mateo Flores, Property Clerk

JUNIOR DRAFTSMEN:—

José Asuncion	Doroteo Mangalindan
José Santos	Eliseo Romualdo
Matias Navarro	Ramon Malay
Vicente Estrella	Nicasio Santos
Simon Bagtas	Alberto Molina
José Velasquez	Castor Lim
Vicente R. Espíritu	Apolinar Tantoco
Emilio Gloria	Joaquin Diquiates
Gregorio Tichepco	Ignacio Romualdo
Julian Gonzales	Fabian Cruz
Jorge Súnico	Florentino Olarte

RECORDERS:—

Ambrosio Bautista	Felix Ampon
Rufino Enriquez	Mauro A. Peña
Juan Ver	Pedro S. Manuel
Alejo Celi	Urbano Caasi
Ananias V. Rosas	Jose Súnico
Mariano Marcelo	Arsenio Cue Malay

Pablo Carpio, Messgr.

BUREAU OF MINT

OFFICE INTENDENCIA BUILDING, INTRAMUROS

TELEPHONE 1829—P. O. BOX 20

A. P. Fitzsimmons, Director
Patricia R. Gonzales, Chief Clerk and Stenographer
Pablo E. Avelino, Cashier
Evaristo Ver, Property Clerk
Pedro Lombos, Accountant
Vivencio Rafael, Clerk
Felino Nazareth, Weigher
Justino Legaspi, Foreman of the Melting Room
Deogracias Tempongko, Foreman of the Coining Room
Andres Payongayong, Foreman of the Annealing Room
Apolinario Francisco, Foreman of the Rolling and Punching Department
Victor Legaspi, Foreman of the Machine Shop
Florentino Milgar, Asst. Foreman of the Melting Room

NAMES OF CHIEFS OF DIVISIONS AND SECTIONS

OFFICE OF THE PHILIPPINE CENSUS

HON. IGNACIO VILLAMOR

Director

Felipe Buencamino (Sr.) ..... Asst. Director.
Dr. Alejandro Albert ..... Asst. Director.
Leon Ma. Guerrero ..... Asst. Director.
Epifanio de los Santos ..... Asst. Director.

Manuel Tabora, Chief Clerk

CHIEFS OF DIVISION:
Gregorio de la Torre, Accounting
Rafael Asprer, Records and Property
Mariano Crisostomo, Archives
Gregorio Romulo, Tabulation
Jenar Lagdameo, Computation
Diego Bejar, Statistes
Leo Fischer, Translating and Proof-Reading

Digitized by Google

DINNER SETS

PURE PORCELAIN—HAND PAINTED

HAND PAINTED
YANROSCO
Pure Porcelain

SOLD ON EASY PAYMENTS

The handsome, bright, attractive decorations, the distinctive shapes and artistic outlines of the pieces entering into the composition of these sets, the heavy weight of the ware and the low price, all combine to stamp the "YANROSCO" service far superior to anything else that has ever been offered on similar terms.

The "YANROSCO" porcelain is not of the frail and fragile kind, but heavy and substantial, specially BUILT to stand the most severe daily usage.

FOR CATALOGUE WRITE TO

Yangco, Rosenstock & Co., Inc.

SOLE IMPORTERS

627 AVENIDA RIZAL MANILA

P. O. Box 400 Telephone 577

Digitized by Google

MANILA CITY GOVERNMENT

CITY HALL, P. BURGOS, ERMITA

Hon. RAMON J. FERNANDEZ, Mayor

ROSAURO ALMARIO, Secretary to the Mayor

Legislative

MUNICIPAL BOARD

P. O. BOX 614, TELEPHONE 775
CITY HALL, P. BURGOS, ERMITA

Dr. Ramon R. Papa, President

MEMBERS:

José Ciria Cruz
Dr. Mariano Galian
Perfecto del Rosario
Dr. Agaton Cecilio
Potenciano Salita
Gerónimo Santiago
Simplicio de los Santos
Juan T. Santos
Bienvenido A. Tan

STANDING COMMITTEES

COMMITTEE ON ENGINEERING, PUBLIC WORKS, EXPROPRIATIONS AND TRANSPORTATIONS:—
Juan T. Santos, Chairman; Agaton Cecilio and José Ciria Cruz, Members

COMMITTEE ON POLICE, LICENCES, PRISONS, REFORMATORIES AND PUBLIC ENTERTAINMENTS:
—José Ciria Cruz, Chairman; Simplicio de los Santos and Agaton Cecilio, Members

COMMITTEE ON JUDICIAL, ORDINANCES, BILLS, AND REGULATIONS:—
Bienvenido A. Tan, Chairman; Juan T. Santos and Jose Ciria Cruz, Members

COMMITTEE ON FINANCE, MARKETS, SLAUGHTERHOUSES AND OTHER PROPERTIES OF THE CITY:
Simplicio de los Santos, Chairman; Bienvenido A. Tan and Mariano Galian, Members.

COMMITTEE ON PUBLIC SERVICES, ILLUMINATION, STREET-CARS, CARS, WATER, FIRE, ETC.:
Bienvenido A. Tan, Chairman; Juan T. Santos and Geronimo Santiago, Members.

COMMITTEE ON SANITATION, HOSPITALS, AND CEMETERIES:—
Agaton Cecilio, Chairman; Potenciano Salita and Perfecto del Rosario, Members

COMMITTEE ON STREETS, GARDENS, PARKS, AND PLAYGROUNDS:—
Juan T. Santos, Chairman; Bienvenido A. Tan and Geronimo Santiago, Members

COMITTEE ON SCHOOLS, ASYLUMS, AND PUBLIC HOLIDAYS:—
Simplicio de los Santos, Chairman; José Ciria Cruz and Perefecto del Rosario, Members

COMMITTEE ON PROTECTION OF THE POOR TO HEAR COMPLAINTS AND SUGGESTIONS; FACILITATING THE ISSUANCE OF LICENSES FOR CONSTRUCTIONS PERMITTED BY ORDINANCES; GIVING AID IN CASES OF FIRE, FAMINE, INSULTS, ACCIDENTS, ETC.:—
Potenciano Salita, Chairman; Simplicio de los Santos and Mariano Galian, Members

OFFICE OF THE SECRETARY

Pascual Casimiro, Secretary
Pedro Dominguez, Chief Clerk
Genaro Santiago, English Stenographer
Rogaciano Delfin, Spanish Stenographer
Luis Gonzales, English Stenographer
Galo Mesina, Record Clerk
Jose Alcaraz, Clerk
Ricardo Reyes, Mailing Clerk
Pedro Valenzuela, Asst. Record Clerk
Antonino Desales, Spanish Stenographer

OFFICE OF THE DISBURSING AND SUPPLY OFFICE, CITY OF MANILA

CITY HALL

Victor Alfonso, City Disbursing and Supply Officer
Aquilino Calixto, Asst. City Disb. and Sup. Officer
Fortunato Tuazon, Chief Accountant

Digitized by Google

CLERKS:

Vicente Almanzor
Leoncio P. Raymundo
Elpidio Cruz
Efigenio de Guia
Marcelo Mierr
Gabino Sese
Luis Montes
Tomas Fernandez
Tomas Dorader
German Macabale
Lazaro Cruz
Florentino Herrera
Alfonso Concepcion
Antonino Cruz
Evaristo Mendoza
Benito Donato
Roman Luna
Basilio Alegre
Vidal Laxamana
Honorio Villegas

MESSENGER:—

Felipe Reyes

Executive

OFFICE OF THE MAYOR

CITY HALL

Ramon J. Fernandez, Mayor
Rosario Almario, Secretary to the Mayor
Jose V. Lesaca, Asst. Sec. to the Mayor
Jose O. Meamo, Chief Clerk
Pedro de Jesus, Clerk
Honorado Edaño, Clerk
Nicomedes Olarte, Clerk
Eulogio Rafael, Record Clerk
Miguel Lorente, Asst. Record Clerk
Carmen de los Santos, Stenographer
Isaac Dizon, Stenographer
Matilde Dural, Clerk
Juan Deveza, Clerk-Messenger

LAW DEPARTMENT

TELEPHONE 772
GRAL. LUNA, INTRAMUROS

Luis P. Torres, Fiscal
Eulogio P. Revilla, Asst. Fiscal
Guillermo Guevara, Asst. Fiscal
Alfonso Félix, Asst. Fiscal
Manuel B. Villanueva, Asst. Fiscal
Mariano A. Albert, Asst. Fiscal
Sotero Rodas, Asst. Fiscal
José Ma. Paredes, Chief Clerk

CLERKS:—

Cecilio Apostol
Antonio Santos
Dionisio de León
Gregorio S. Narvasa
Francisco Albert
Macario Peralta
Fidela Narciso
Mrs. Paz de Aspillera
Fernando Florindo
Julian de Asis
Lauro C. Maiquez
Jose del Prado
Luis Baquisal
Alfonso A. Pablo
José Cruz Herrera
Augusto Revilla
Lorenzo D. Campos
José Concepcion

MUNICIPAL COURT

TELEPHONE 417
P. BURGOS, ERMITA

Luis P. Torres, Judge (Tel. 4638)
Pedro Carlipio, Clerk of Court
Marcelo A. Tan, Deputy Clerk
Jose de Guia, Deputy Clerk
Tomas Ebro, Deputy Clerk
Manuel Baltazar, Clerk-Interpreter
Federico Mercader, Stenographer
Vicente San Mateo, Clerk
Segundo Padilla, Clerk
Emilio Eliseo, Clerk
Melecio Aguayo, Special Messenger
Pedro Arevalo, Janitor
Jacobo Bartolome, Court Officer
Francisco Perez, Bailiff
Prudencio Garcia, Asst. City Officer
Domingo Bulattao, Asst. City Officer
Damaso Angeles, Asst. City Officer

SHERIFF'S OFFICE

P. O. BOX 789, TEL. 725
POSTIGO BUILDING, INTRAMUROS

Ricardo Summers, Sheriff
Ignacio Aquino, Deputy Sheriff
Pio Luz, Deputy Sheriff
Joaquin Garcia, Deputy Sheriff
Martin C. Gonzalez, Deputy Sheriff
Leon Salazar, Deputy Sheriff
Antonino de la Cruz, Deputy
Jose Jardin, Clerk
Pedro N. Carreon, Clerk
Basilio Magsombol, Prisoners' Guard
Pastor Enriquez, Prisoners' Guard
Panfilo Escalona, Prisoners' Guard

MANILA FIRE DEPARTMENT HEADQUARTERS

TELEPHONE 738
CITY HALL

Otis L. Vanderford, Chief
Jacinto Lorenzo, Deputy Chief
Teodoro Gener, Chief Clerk
Antonio Angeles, Clerk
Candido Angeles, Clerk
Sotero Maglipon, Clerk
Fermin Valdez, Clerk
Norberto Ferrera, Clerk

ELECTRICAL DIVISION

TELEPHONE 674
No. 166 ARROCEROS, ERMITA

Charles A. H. Schoendube, Acting City Electrician
Peter Ritter, Foreman of Outside Construction

Digitized by Google

Apolinar Villamor, Foreman of Inside Construction
Mariano de la Cruz, Inspector of Outside Construction
Flaviano Romero, Inspector of Fire Alarm System
Apolonio Cuilao, Inspector of Police Alarm System

SAN NICOLAS FIRE STATION

TELEPHONE 3647
COR. SAN FERNANDO AND MADRID, S. NICOLAS

Engine Co. No. 1

George B. Blake, Captain
Lope Pinping, Lieutenant
Braulio Aleña, Second Class Engineer
Silvestre T. Name

SECOND CLASS FIREMEN:

Cresenciano Arrogante	Feliciano Srrradilla
Canuto Enriquez	Julian Morelos
Gelasio Gutierrez	Marciano Mineble
Eladio Santos	Agapito Ricaña
Faustino Paraiso	

Hook and Ladder Co., No. 1

FIRST CLASS FIREMEN:

Gustaf Alm	Cicero V. Brooks
George E. Shaffer	

SECOND CLASS FIREMEN:

Jose R. Alfonzo	Emilio Topacio
Gregorio Cauily	Alejandro Angeles
Geronimo Dimitui	

SANTA CRUZ FIRE STATION

P. O BOX 144, TELEPHONE 679
RAON AND ONGPIN
ENGINE CO., NO. 2

Thomas E. McIntyre, Captain
Alejandro Marquez, Lieutenant

SECOND CLASS ENGINEERS:

Andres Marcelo	Severo Abella

FIRST CLASS FIREMEN:

Cipriano Cruz	George T. Worrell

SECOND CLASS FIREMEN:

Pedro Castro	Pedro Ysito
Marcos Garcia	Gregorio Cabrillas
Adriano Mangilit	Daniel Arcilla
Francisco Sison	Simplicio Pangan
Julian Tabije	Marcelo Ramos

Combination Wagon Company No. 2

Rafael Tajosa, Lieutenant

SECOND CLASS FIREMEN:

Pedro Apecial	Calixto Discipulo
Felicisimo Sison	

PACO FIRE STATION

1405 GRAL. LUNA, ERMITA, TELEPHONE 3758
ENGINE CO., NO., 3

Charles A. Barker, Captain
Joaquin Roco, Lieutenant

FIRST CLASS ENGINEER:
Venancio Augusto

SECOND CLASS ENGINEER:
José Reyes

SECOND CLASS FIREMEN:

Carmelo de Guia	Sabino Garcia
Santiago Mallary	Melesio Morales
Saturnino Ferrer	Isidoro Sison
Alfredo Castro	Marciano Gonzales
Arsenio Fabian	

Combination Wagon No. 3

LIEUTENANTS:

Victorino Vicente	Juan Gonzales
Francisco Garcia	Guillermo de Guia

INTRAMUROS FIRE STATION

27 AUDIENCIA, INTRAMUROS

Engine Co. No. 4

Roberto Ronas, Captain
Nazario Roque, Lieutenant

SECOND CLASS ENGINEERS:

Antonio Mendoza	Juan Linsao

SECOND CLASS FIREMEN:

Leon Fajardo	Julian Villegas
Francisco Lazaro	Alejandro Mapanao
Damian Gita	Hilario Ignacio
Emilio Bautista	Teofilo Alarma
Fausto Ramajo	Domingo Reyes

TANDUAY FIRE STATION

TANDUAY AND LEGARDA

Engine Co. No. 5

John L. Garrison, Captain
José Pagsibigan, Lieutenant

SECOND CLASS FIREMEN:

Eusebio Corpus	Cipriano Erpelo
Sergio Cristobal	Eliseo Velo
Felix L. Dayrit	Hilario Jaravata
Aquilino Mangilinan	Hermogenes Sabile
Francisco Paner	Timoteo Evangelista

Combination Wagon Co. No. 1

Felix Ramos, Lieutenant

Digitized by Google

SECOND CLASS FIREMEN:

Juan Banson — Jorge Decena
Juan Kansino

Hook and Ladder Co. No. 2

Tomas Vizmanos, Lieutenant

FIRST CLASS FIREMEN:

Charles A. Cragin — Thomas Murray
Thomas McGonagle — Vicente Asinas
Damian Nano

SECOND CLASS FIREMEN:

Hipolito Robillo — Damaso Asencion
Anastacio Velazco — Fernando Danganan
Doroteo Esguerra

TONDO FIRE STATION

PLAZA LEON XIII, TONDO

Engine Co. No. 6

Felix Garcia, Captain
Leodegario Calimquim, Lieutenant

SECOND CLASS ENGINEERS:

Clemente Gonzales — Tomas Ronas

SECOND CLASS FIREMEN:

Pablo Querubin — Mariano Gallardo
Bernardino Yuson — Ramon del Rosario
Dionisio Embrador — Sotero Gutierrez
Fernando Maglaya — Mariano Marcelo
Angel Vergara — Francisco Gameng

SAN LAZARO FIRE STATION

1537-1541 AVENIDA RIZAL

Engine Co. No. 7

Florentino Reyes, Captain
Juan Ronquillo, Lieutenant

SECOND CLASS ENGINEERS:

Jacobo Policarpio — Alejandro Vila

FIRST CLASS FIREMEN:

Norberto Castro — Gavino Machucar
Bonifacio Joson — Eugenio Palafox
Damaso Tugade

SECOND CLASS FIREMEN:

Julio Sabile — Raymundo Tuaño
Rufino R. Santos — Vitaliano Campos
Marcelo Agcaoili

REVISED LIST OF FIRE ALARM BOXES

No. 12 Dasmariñas and T. Pinpin.
13 Escolta and David.
14 Escolta and Pasage de la Paz.
15 Plaza Moraga.
16 Muelle de la Industria and Juan Luna.
17 Dasmariñas and Juan Luna.
18 Rosario and Gandara.
19 T. Pinpin and Gandara.
21 Ongpin and Teodora Alonso.
23 Ongpin and Nueva.
24 Salazar and Magdalena
25 Juan Luna and Estraude.
26 Plaza Calderon de la Barca and Juan Luna.
27 San Fernando and Elcano.
28 Jaboneros and Asuncion.
29 Barcelona and San Nicolas.
31 Muelle de la Industria and Numancia.
32 Muelle de la Industria and Del Pan.
34 Muelle de la Industria and Vives.
35 Madrid and Peñarubia.
36 Asuncion and Lavezares.
37 San Nicolas and Sta. Cristo.
38 Asuncion and Azcarraga.
39 Folgueras and Azcarraga.
41 Santo Cristo and Aceiteros.
42 Santa Elena and Juan Luna.
43 Padre Herrera and Juan Luna.
45 Ilaya and P. Rada.
46 Azcarraga and Juan Luna.
47 Barraca and Dasmariñas.
48 Nueva and Dasmariñas.
49 Azcarraga and Antonio Rivera.
51 Dagupan and Azcarraga.
52 Reina Regente and Soler.
53 Magdalena and Luzon.
54 Benavides and Azcarraga.
56 Azcarraga and Teodora Alonso.
57 Misericordia and Soler.
58 Avenida Rizal and Azcarraga.
59 Azcarraga between Box 61 and 62.
61 Azcarraga and Evangelista.
62 Azcarraga and Lepanto.
63 Azcarraga and Legarda.
64 Alejandro VI and San Anton.
65 Castaños and G. Tuason.
67 Legarda, between Manrique and Lavanderos.
68 Legarda and Bustillos.
69 Sulucan, Sampaloc.
71 Tanduay and Gral. Solano.
72 Aviles and Uli-Uli.
73 Aviles and San Rafael.
74 Aviles and Novaliches.
75 Tanduay, between Novaliches and Vergara.
76 General Solano and Echague.
78 Echague at Warehouse No. 6.
79 Echague and Padre Blanco.
81 El Dorado and P. Paterno.
82 Norzagaray and Elizondo.
83 Arlegui and Duque de Alba.
84 R. Hidalgo and Mendoza.
85 Plaza Miranda, Quiapo.
86 R. Hidalgo and Plaza del Carmen.
87 Vergara and Alejandro Farnesio.
91 Plaza Goiti.
92 Echague and P. Gomez.
93 P. Paterno and P. Gomez.
94 Ronquillo and Salcedo.
95 Soler and Salcedo.
96 Evangelista and Raon.
123 Legarda, between Lavanderos and Guipit.
124 Guipit and G. Tuason.
125 Rotonda.
126 Nagtahan.
127 Sta. Mesa Road at Estero.
128 Sta. Mesa Road.
129 Sta. Mesa Heights.
132 Victoria and Solana.
134 Santa Potenciana and Magallanes.
135 Santa Potenciana and Basco.
136 Gral. Luna and Anda.
137 Santa Clara and Cabildo.
138 Beaterio and Cabildo.
139 Real and Cabildo.
142 Beaterio and Solana.
143 San Juan de Letran and Anda.
145 Real and Solana.
146 Gral. Luna and Victoria.
147 Gral. Luna and Muralla.
148 Quartermaster's Warehouses, A. Bonifacio.

Digitized by Google

149 Sta. Maria and Pavia.
152 Plaza Lawton (Post Office).
153 Concepcion and Arroceros.
154 Concepcion and Marques de Comillas.
156 San Marcelino, bet. Isaac Peral and Estero.
157 Marques de Comillas and Isaac Peral.
158 San Marcelino and Zobel.
159 Tabacalera Office and Marques de Comillas.
162 Gral. Luna and Gonzales.
163 Gral. Luna and P. Burgos.
164 Gral. Luna and Herran.
165 Herran and Peñafrancia, Paco.
167 Herran and Paz, Paco.
168 Merced and San Antonio.
169 Herran, Paco between Peñafrancia & College.
172 San Marcelino and California.
173 Singalong and San Andres.
174 Pennsylvania and Herran
175 Herran and Wright.
176 Military Warehouse P. Burgos
178 Philippine General Hospital.
182 Alvarez and Manahan.
183—Intendencia Bldg.
185 Economia and Firmeza.
186 G. Tuason and Railroad Crossing.
192 Isaac Peral and Cristobal, Paco.
193 Ulilang Cauayan and Paz, Paco.
213 Isaac Peral and Alhambra.
214 Nebraska Street and Isaac Peral.
215 Padre Faura and A. Mabini.
216 M. H. del Pilar and Arquiza
217 Padre Faura and Florida.
218 San Luis and A. Mabini.
219 A. Mabini and A. Flores (Ermita).
231 Quartermaster's Warehouses, A. Bonifacio
232 San Andres and Wright.
234 Vermont and Wright.
235 M. H. del Pilar and Santa Monica.
238 A. Mabini and Herran.
237 M. H. del Pilar and Sinagoga.
238 Manga Ave. and Buenos Aires.
241 M. H. del Pilar and San Andres.
243 A. Mabini between San Andres and M. H. del Pilar
245 M. H. del Pilar A. Mabini Junction.
246 Printing Plant P. Burgos.
247 Juan Luna near City Limits.
248 Ordnance Depot. Fort Santiago.
249 Ostra and Pesqueria.
251 Valenzuela Sta Mesa.
253 Avenida Rizal and Batangas.
254 Buena Vista and Sta. Mesa.
256 Opposite 675 Velasquez.
257 Opposite 891 Velasquez.
258 Tabacalera Ground, Marques de Comillas.
261 M. H. del Pilar and Vito Cruz.
263 Pennsylvania and Vito Cruz.
264 Antonio Rivera.
271 Anda Monument.
312 Juan Luna and Pavia.
314 Juan Luna and Corcuera.
315 Juan Luna between Pretil Bridge and Solis.
316 Juan Luna and Solis.
321 San Lazaro Hospital.
324 Avenida Rizal and Bambang.
325 Avenida Rizal and Mayhaligui.
326 Avenida Rizal and Lope de Vega.
327 Calle O'Donnell and Lope de Vega.
341 Magdalena and Soler.
342 Espeleta and Misericordia.
345 Antonio Rivera and Tayuman.
351 Del Pan and Lavezares.
352 Aceiteros and Camba.
361 Dagupan at Cotton Mills.
362 Magdalena and Estado.
412 Carriedo and Plateria
413 Tanduay at Vacuum Oil Warehouse.
415 Novaliches and Espinosa.
416 San Miguel Brewery.
417 Uli-Uli at Canal.
418 Plaza Gardenia, Sampaloc.
421 San Rafael at Water Main.
423 Tortuosa and Alejandro VI.
425 Lardizabal.
431 Estado Mayor. Arroceros.
432 Gibson's Saw Mill and Rodriguez Arias.
512 Peñafrancia Road (Paco).
513 Herran and Concordia College (Paco)
514 Tejeron and Herran.
521 Leveriza Malate
523 Yangco's Market (Tabora).
524 Santa Ana Church.
531 Oriente Building, Plaza Calderon de la Barca
532 McCullough Building (Intr.)
612 Pier N.o 5.
613 Pier N.o 3.
614 Quartermaster Pier.
615 Fort Santiago.
631 San Agustin Building (Intr.) Real and Arzobispo.
713 Urbiztondo, Continuation of Elcano (Custom House, interior).
714 City Stables, Azcarraga.
716 Bilibid Prison.
718 Engineer's Island.
812 Labores, Pandacan
813 Pandacan Market.

DEPARTMENT OF POLICE

HEADQUARTERS

CITY HALL

TEL. 19

Edwin C. Bopp, Chief of Police
Gregorio Alcid, Asst. Chief of Police
Wm. Murphy, Chief Clerk
Carlos C. Hernandez, Asst. Chief Clerk
Manuel Collas, Record Clerk

CLERKS:—

Eduardo San Pascual	Monico Ramos
Arcadio Y. Laperal	Monico Arreola
Pelagio Galvez	Jose Legaspi
Jaime Villanueva	Jose Amador
Juan Malinay	Vicente Garcia
Silverio Bermudez	Andres Lirio
Urbano Cariaso	Eliseo Viola

FIRST PRECINCT POLICE STATION

LUNETA POLICE STATION

CAPTAIN:

Evangelista, Sinforoso, Commanding Officer

FIRST CLASS SERGEANTS:

Benedict, Edward L.	Jones, C. E.
Harper, Walter	Myers, C. M.
	Piatt, Columbus E.

SECOND CLASS SERGEANTS:

Bartolome, Jacobo	Arreola, Cornelio
Bayani, Adriano	Gonzalez, Toribio
Hernando, Agustin	Musñgi, Graciano
Ruiz, Enrique	Palomo, Agustin
Armada, Severo	Resurreccion, Pio

Digitized by Google

FIRST CLASS PATROLMEN:

Beadle, Daniel S. — Robinson, Glenn M.
Chambers, George A. — Schreiber, Philip J.
Floyd, Josh B. — Townsend, Jackson F.
Hackett, Robert — Zorvoulakos, Angel

SECOND CLASS PATROLMEN:

Aguinaldo, Pedro — Garcia, Prudencio
Alferes, Nemesio — Gonzalez, Leon
Alsol, Zacarias — Montealegre, Antonio
Bermudes, Apolinario — Napisa, Jose
Bulatro, Domingo — Paz, Felix de la
Campos, Juan — Peralta, Antonio de
Dacanay, Marcos — Rosa, Agapito de la
Gaoat, Andres — Villanueva, Antonio

THIRD CLASS PATROLMEN:

Acosta, Nicolas — Cuevas, Hilarion
Acosta, Tomas L. — Dacanay, Antonino
Agor, Catalino — Damian, Benigno
Albano, Anselmo — David, Gregorio
Alcantara, Bartolome — Deleña, Gumersindo
Alegado, Bernardo — Diaz, Leon
Alojar, Simeon — Dizon, Benito
Alejo, Federico — Dulce, Arcadio
Alfonso, Isaac — Duñgao, Tomas
Algara, Francisco — Duque, Raymundo
Angeles, Filomeno — Duque, Sixto
Apolo, Manuel — Echanis, Eugenio
Apilado, Sabino — Edralin, Leopoldo
Aquino, Cipriano — Elardo, Francisco
Aragon, Mariano — Embuscado, Emilio
Ariola, Leon — Enriquez, Ponciano
Asuncion, Pablo F. — Eslao, Clemente
Aviles, Amado — Espiritu, Desiderio
Bagon, Benito — Estacio, Basilio
Balanga, Felipe — Eulano, Gervacio
Ballares, Genaro — Evangelista, Lino
Barbeyto, Inocencio — Ferrer, Servillano
Bassi, Mariano — Flores, Leocadio
Bautista, Alipio — Francisco, Gregorio
Biscarra, Miguel — Gaerlan, Sixto
Boado, Claro C. — Garcia, Pedro
Buenpacifico, Lucio — Gatdula, Roque
Buenaventura, Esteban — Geronimo, Andres
Cabrera, Leoncio — Giron, Lorenzo
Cabrera, Narciso — Gomez, Cornelio
Cabrillas, Gabriel — Gozum, Patricio
Calixto, Rosendo — Gregorio, Victorino
Caliwag, Vivencio — Guardian, Fermin
Camaquin, Carmelo — Guerrero, Tito
Campos, Jose — Guzman, Lorenzo
Cargollo, Pedro — Herman, Jose
Casas, Matias — Hufana, Inocencio
Cincollagas, Agapito — Inocentes, Florentino
Cirinco, Norberto — Julaton, Daniel
Claudio, Felipe — Laroza, Exequiel
Cochongco, Geronimo — La Roza, Romas
Domendador, Dionisio — Lirios, Juan
Cornejo, Benito — Mabanta, Apolonio
Cruz, Agapito — Magat, Blas
Maglipon, Venancio — Quita, Antonio
Maglonzo, Gil — Rabelo, Jose
Malapira, Leoncio — Ramones, Jose
Manalo, Ricardo — Ramos, Tereso S.
Manapat, Mariano — Rapiz, Ubaldo
Manguno, Santiago — Rávago, Igmidio
Manuel, Agustin — Reyes, Braulio
Maranan, Basilio — Reyes, Enrique
Mariano, Pedro — Reyes, Jorge
Mauricio, Faustino — Reyes, Nicolas
Mojica, Artemio — Reynaldo, Jose
Morales, Nicanor — Rivera, Gerardo
Moreno, Francisco — Rodriguez, Julian
Musñgi, Felino — Rosario, Dionisio del
Musñgi, Mariano — Roxas, Manuel G.
Mutuc, Bernardo — Rubic, Cayetano
Navarro, Nemesio — Sagun, Agapito
Navarro, Ursulo — Salva, Telesforo L.
Navos, Ladislao — Sanchez, Roque
Obos, Valentin — San Juan, Silvino
Ocampo, Silverio de — Santa Ana, Cristobal
Oching, Eugenio — Santiago, Macario
Omiping, Buenaventura — Santos, Manuel de los
Orencia, Filemon — Silvestre, Rufino
Orodina, Zoilo — Sison, Aquilino
Pabalate, Saturnino — Sobremonte, Manuel
Padilla, Macario — Tandan, Telesforo
Paguirigan, Timoteo — Timtiman, Victoriano
Panlilio, Francisco — Tolentino, Cresencio
Parra, Gregorio — Tolentino, Eladio
Pascual, Pastor — Torcelino, Isidoro
Patino, Marcelo — Trinidad, Pedro
Pellisco, Eulogio — Trinidad, Luciano
Peña, Teodoro de la — Valdez, Federico
Peñalosa, Gaudencio — Vasquez, Pedro
Peralta, Cipriano de — Velarde, Aquilino
Perez, Hermenegildo — Velasco, Valeriano
Piano, Feliciano — Velazquez, Adriano
Pineda, Blas — Venturanza, Jose A.
Pineda, Estanislao — Venus, Doroteo
Policarpio, Andres — Vergara, Agustin
Ponciano, Ruperto — Victorino, Primo
Pontillas, Remigio — Vicente, Sotero
Quevedo, Manuel — Villania, Ignacio
Quinos, Mariano — Villaver, Tomas
Zorrilla, Narciso

POLICE MATRONS:

Bustillo, Tomasa — Fernandez, Felipa
Williams, Kate

CHAUFFEURS:

Faustino Reyes — Ricardo Adquival

SECOND DISTRICT POLICE STATION

CAPTAINS:

Riordan, T. J., Precinct Commander
Wichman, William E.
Rodriguez, José

Digitized by Google

FIRST CLASS SERGEANTS:

Becker, August L.
Gardner, William H.
Krueger, Frank
Worrell, William J.

SECOND CLASS SERGEANTS:

Acosta, Guillermo
Antonio Vicente
Argonza, Manuel
Bergado, Pioquinto
Castillo, Antonio
Cortey, Felix
Feliciano, Faustino
Fores, Fernando
Guina, Nicolas
Martin, Melecio
Miranda, Fernando
Nievera, Silvestre
Pañgan, Zacarias
Romero, Eduardo
Santos, Emiliano A.
Solis, Tereso
Tabalon, Gabriel

THIRD CLASS SERGEANTS:

Fernandez, Jose
Mendoza, Ruperto

FIRST CLASS PATROLMEN:

Anderson, Per Anton
Brown, William A.
Costello, Martin
Dillinger, James E.
Horn, William H.
McMahon, Frank P.
Mulligan, John J.
Nevins, John
Porter, Martin L.
Prill, William
Smith, George
Troge, Albert H.
Waite, Frank P.
Walz, Fred
Whipple, Mason A.
Whiting, Robert C.
Winfrey, Robert C.

SECOND CLASS PATROLMEN:

Agra, Matias
Banal, Ricardo
Baysa, Apolonio
Bernal, Rufino
Buenavidez, Tomas
Carabana, Laureano
Chico, Feliciano
Clavio, Luis
Domingo, Porfirio
Espiritu, Emilio
Garcia, Felix
Golez, Dominador
Hernandez Apolonio
Jamandry, Aurelio
Lazam, Emilio
Marcelo, José
Perez, Francisco
Punsalan, Juan
Quiogue, Tiburcio E.
Ramos, Mariano
Ramos, Victor
Ravelo, Felix
Romero, Vicente
Tolentino, Juan
Viray, Nicanor

THIRD CLASS PATROLMEN:

Abaga, Cirilo
Abaya, Simeon
Ablaza, Nemesio
Adriano, Victorino L.
Agcaoili, Andres
Aguilar, Julio
Agustin, Francisco
Alas, Pelagio S. de las
Alvano, Roque
Alvarez, Rafael
Anayang, Juan
Aquino, Cirilo
Aquino, Martin
Arcalas, Primitivo
Bautista, Catalino
Arcaina, Paulino
Arciaga, Santiago
Ardales, Victorino
Arrespacochaga, Nicolas
Asinas, Marciano
Bacho, Bernardo
Balajadia, José
Balisado, Quintin
Balotro, Juan
Banal, Enrique
Barade, Hermenegildo
Barba, Federico A.
Barlaan, Santiago
Bautista, Joaquin
Bonus, Gabriel
Brotonel, Glicerio
Buenaventura, Protasio
Cabal, Rodolfo
Cabasal, Saturnino
Caceres, Benito
Caguiat, Julian
Caguioa, Honorio
Calica, Bernardino
Calilan, Cristino
Calilong, Calixto
Camacho, Agapito
Capili, Anselmo
Capuz, Cipriano
Cariaso, Gabino
Carlos, Felix
Carmen, Juan
Carpio, Clemente
Carpio, Emilio
Carreon, Filomeno
Castillo, Dionisio
Castrillo, José M.
Castro, Andres
Castro, Hipolito
Castro, Ignacio de
Castro, José de
Castro, Severino
Casuga, Lauro
Chim Liamco, Mariano
Cinco, Feliciano
Comase, Francisco
Concubierta, Marcos
Corrales, Catalino
Crisostomo, Juan
Cruz, Amado
Cruz, Angel de la
Cruz, Dionisio
Cruz, Eugenio
Cruz, Higino de la
Cruz, Macario
Cruz, Tomas
Cunanan, Anastacio
Cunanan, Juan
Dacanay, Aquilino
Dacayan, Emilio
Dañganan, Eugenio
Dañganan, Lorenzo
Danting, Pedro
Datuin, Alejandro
Dayao, Bartolomé
Dichosa, Praxedes
Dinglasan, Anastacio
Diño, Gualberto
Dizon, Ananias
Dizon, Primo
Dizon, Roberto
Domingo, Clemente
Domingo, Nicolas
Duan, Juan
Elardo, Venancio
Enriquez, Eduardo
Enriquez, Lorenzo
Espiritu, Pedro
Estacio Getulio
Estonilo, Dativo
Felix, Ramon
Fernandez, Antonio
Fernandez, Catalino
Fernandez, Mamerto
Fernandez, Potenciano
Ferrera, Sotero
Flores, Aurelio
Francisco, Prudencio
Franco, Emiliano
Franco, Faustino
Gabino, Francisco
Gabriel, Gregorio
Galing, Quirino
Gana, Agapito
Gañia, Tomas
Garcia del Cid, Antonio
Garcia, Enrique
Garcia, Ignacio
Garcia, Paulino
Garcia, Quintin
Geronimo, Antonio
Gianan, Braulio
Gomas, Antonio de
Gomez, Damaso
Gonzales, Gabriel
Griego, Alberto
Guines, Pantaleon
Guingon, Gervacio
Gutierrez, Agapito
Gutierrez, Feliciano
Gutierrez, Manuel
Hernandez, Honorio
Hernandez, Rafael
Hufana, Arsenio
Ibay, Modesto
Jambalos, Leon
Jarata, Proceso
Javiniar, Tomas
Jesus, Cosme de
José, Mariano
Josué, Pedro
Juan, Pedro
Juco, Lorenzo
Lapid, Victor
Lazaro, Roque
Leaño, Alejandro
Leon, Alfonso de
Leon, Hermogenes de
Leoncio, Nicasio
Leones, Fabian
Lomboy, Nicolas
Lopéz, Roberto

Digitized by Google

Lopez, Vedasto
Lorenzana, Rosendo
Lorenzo, Ambrocio
Lozano, Cesario
Lugtu, Gregorio
Luis, Cirilo O.
Luis, Marcos
Macadangdang, Tomas
Macapagal, Francisco
Macutay, Lucas
Magpantay, Miguel
Magsombol, Gregorio
Maigue, Antonio
Malesido, Sergio
Maliesi, Mariano
Manalo, Antonio
Manansala, Ciriaco
Manansala, Mariano
Maneja, Anastasio
Mangapas, Marcos
Mangrobang, Agaton
Maniquis, Blas
Manlaguit, Buenaventura
Manuod, Ramon
Martinez, Florentino
Mateo, Ignacio
Mateo, Mariano
Mayudato, Pascual
Medina, Apolonio M.
Medina, Liberato
Mendez, Federico
Morcado, José
Mendoza, Alejo
Mijares, José
Miranda, Eulogio
Monroy, Francisco
Montano, Agapito
Montesa, Ildefonso R.
Morales, Bernabe
Morales, Esteban
Navarro, Mateo
Navaro, Mateo
Navas, Patricio
Navasca, Felix
Nayve, Eulalio
Niduaza, Agapito
Noblejas, Antonino
Obien, Eulalio
Ocampo, Ismael C.
Ocampo, Tranquilino
Ojascastro, Marcos
Orra, Eugenio
Oriña, Felipe
Ortis, Pelagio
Pabilonia, Ramon
Pacheco, Geronimo
Pecheco, Patricio
Pacia, Simplicio
Pacol, Manuel
Padilla, Basilio
Padlan, Albino
Paguirigan, Francisco
Palitec, Guillermo
Palmario, Gregorio
Panaguiton, Maximo
Pancho, Carlos
Panerio, Albino
Pañgan, Victorino
Pañgilinan, Gabriel
Pañgilinan, Juan
Parong, Melecio
Paruñgao, Serafin
Pasco, Pio
Pascua, Pedro
Pascual, Eleno
Pascual, Joaquin
Pascual, José
Pascual, Roman
Paulino, Felipe
Paunan, Lino
Payad, Victorio
Payumo, Cornelio
Peñaflor, Juan
Peñaflor, Toribio
Peralta, Francisco
Perez, Ismael
Pili, Paulino
Pineda, Pablo
Ponce, Antonino
Ponce, José
Quito, Vidal
Ramos, David
Ramos, Everisto
Rebollido, Bibiano
Resurrección, Miguel
Reyes, Catalino
Reyes, Gregorio de los
Reyes, Isidoro
Reyes, José D.
Reyes, Pablo
Reyes, Pablo
Reyes, Silverio
Reyes, Sotero
Reyes, Vicente
Ricafort, Gregorio
Rodriguez, Filemon
Rodriguez, Vicente
Romero, Francisco
Rosario, Jacinto del
Rosario Victoriano
Rubio, Francisco
Rulloda, Bartolome A.
Runas, Modesto
Sabio, Domingo
Sacro, Estanislao
Sagmit, Engenio
Sahagun, Diego
Salita, Flaviano
Salvador, Pedro
Sámson, Antero
San Juan, Fausto
Sta. Ana, Marcelo
Sta. Maria, Raymundo
Santiago, Ruperto
Santosco, Crispulo
Santos, Arsenio
Santos, Basilio
Santos, Gregorio
Santos, José
Santos, José de los
Santos, Juan
Santos, Quirino
Saplala, Juan
Sembrano, Pantaleon
Sempio, Francisco
Serrano, José
Sese, Cecilio
Sese, Emilio
Seson, Hilario
Sevilla, Alejandro
Silleza, Bonifacio
Silvestre, Esteban
Simpauco, Alejandro
Sinarosa, Pablo
Sison, Dalmacio
Soliman, Mariano
Sordilla, Victor
Subillaga, Julian
Tadeo, Pacifico
Tagaña, Balbino
Tamondong, Leon
Tarroza, Balbino
Tigkal, Meliton
Timoteo, Pastor
Tiongson, Celedonio
Tolentino, Agustin
Toloza, Lazaro
Tolozo, Victor
Torio, Rufino
Torres, Eliseo
Torres, Hermogenes
Trinos, Hermogenes de los
Tugaoen, Santiago
Turla, Cornelio
Turla, Sabino
Valderrama, Pascual
Valdomar, Demetrio
Valentin, Marcelo
Varsobia, Osmundo
Vasquez, Valeriano
Vicierra, Criciano
Victoria, Apolinario
Victoria, Basilio
Villanueva, Anastasio
Villaran, Francisco
Viray, Francisco
Yabut, Felix
Yabut, Maximo
Zabala, Getulio
Zacarias, Eleno R.
Zumel, Donato
Zuñiga, José de

CHAUFFEURS:

Severino L. Castillo
Agustin Sison,

MANILA SECRET SERVICE DIVISION

TELEPHONE NO. 32

LUNETA POLICE STATION

CALLE P. BURGOS

G. R. Hartpence, Chief
C. N. Guertin, Detective-in-charge
Adriano Herrera, Chief of Records Section
Alfredo E. Benedicto, Chief Clerk

DEPARTMENT OF CITY SCHOOLS

BUREAU OF EDUCATION

DEPARTMENT OF SCHOOLS, CITY OF MANILA
TELEPHONE 781, CITY HALL, PADRE BURGOS

(Corrected to October 1, 1920)

H. A. Bordner, Superintendent
Gelacio Astraquillo, Clerk, P. S. C.

Digitized by Google

Special Assignments

Miss Eva E. Grant, Academic Supervisor
Miss Ruth Alice Taylor, Model Teacher
Frank E. Vitz, Teacher
Miss Juana Guerrero, Girls' Ind. Supervisor
José C. Velo, Ind. Supervisor

MANILA HIGH SCHOOL

Tel. 4151

172 Victoria, W. C.

Ralph M. Sams, Principal

TEACHERS:—

MRS.:

Jessie S. Andreas	Leva E. Penn
Margaret Calkins	Vena Joy Scott
Mabel Carlson	Margaret L. Shannon
Ella L. Finster	Ida B. Sinclair
Frances E. Henley	Virginia L. Stover
Nora M. Jackson	Katherine E. Strahle
Eva B. Leè	Cora E. Townsend
Helen W. Manlove	Ada K. Williams

Hazel M. C. Youngberg

MISS:

Blanche Wolverton	Antonia P. Briones
Frances C. McLaughlin	Maria L. Galang
Helen P. O'Malley	Nieves Hidalgo
Cristina T. David	Dolores Perez Rubio

MR.:

George R. Berden	Honesto Mariano
Esteban S. Fabro	Teofilo Palencia
Victor P. Fernandez	Carmelo P. Quintero

Bernabe de los Santos

CENTRAL SCHOOL

PRIMARY, INTERMEDIATE AND HIGH SCHOOL
TELEPHONE 3706

TAFT AVENUE AND PADRE FAURA

Miss Mary T. Tormey, Principal

MRS.:

Vive de L. Berry	Sarah B. Lukens
Aurelia Bury	Elizabeth MaGee
Mary H. Franks	Dollie McCay Robb
Cyprienna Gabelman	Elizabeth F. Miller
Rebecca C. Heinen	Edna T. Stiver

MISS:

Lelah C. Brown	Jane S. Jackson
Kathryn MacGregor	Catherine A. Morgan

Ida M. Tormey

Miss Lelah C. Brown,—AMERICAN SCHOOL (Private School)

PHILIPPINE SCHOOL OF COMMERCE

TELEPHONE 199

28 AVILES, SAN MIGUEL

Miss Belle Murphy, Principal

TEACHERS:—

Mrs. Floralou B. Fickes	Miss Flora M. Wilson
Mrs. Ruth Dorothy Hall	Percy L. Wightman
	Wenceslao Cajipe
Miss Ruth Jones	Luis F. Reyes
Miss Vera Koehring	Luis Perez

SCHOOL FOR DEAF AND THE BLIND

P. O. BOX 841, TEL. 105

A. BONIFACIO, ERMITA

Miss Delight Rice, Principal

TEACHERS:—

Charles M. Rice	Victor de Guzman
Miguel Albano	Miss Maria Reynaldo
Pedro A. Famatiga	Juanzo Vitug

ERMITA INTERMEDIATE SCHOOL

TEACHERS:—

Miss Pilar Barrera Mrs. Petrona B. Milaor
Miss Pilar Zamora

INTRAMUROS INTERMEDIATE SCHOOL

Mrs. Felisa S. Alcid, Teacher

MABINI INTERMEDIATE SCHOOL

TEACHERS:—

Miss Visitacion Costosa	Dominador Pargas
Augusto A. Noroña	Isabelo Tupas

PACO INTERMEDIATE SCHOOL

TEACHERS:—

Pablo Agbayani	Arsenio Campomanes
Jose Alba	Ubaldo V. Lopez
Hilario Bernardo	Mrs. Josefa P. A. de Tagle

SAMPALOC INTERMEDIATE SCHOOL

Norberto Devera, Principal

TEACHERS:—

Mrs. Jacoba B. Ibañez	Miss Praxedes H. Tupas
Miss Paciencia Padilla	Miss Teodora B. Francisco
Alejandro Ramos	

SAN NICOLAS INTERMEDIATE SCHOOL

TEACHERS:—

Marcelo B. Asuncion	Miss Paz de Leon
Miss Antonia Goduco	Miss Sergia Rodrigo

Digitized by Google

TAFT AVE. INTERMEDIATE SCHOOL

Miss Juliana Guerrero, Teacher

TONDO INTERMEDIATE SCHOOL

TEACHERS:—

Miss Clemencia A. Aseneta
Salvador Buenviaje
Pedro Gatbonton
Agustin Villanueva

GAGALANGIN PRIMARY SCHOOL

Fernando Salonga, Teacher

JEFFERSON PRIMARY SCHOOL

TEACHERS:—

Mrs. Maria V. Rivera
Miss Maria R. Dimacali

LINCOLN PRIMARY SCHOOL

Miss Maria L. Benavides, Teacher

MAGDALENA PRIMARY SCHOOL

Sulpicio T. Cruz, Teacher

RIZAL PRIMARY SCHOOL

TEACHERS:—

Tomas M. Herrera
Fernando Mediavillo

STA. MESA PRIMARY SCHOOL

Jose Felix, Principal

TEACHERS:—

Juan A. Cabaños
Miss Josefa Ibañez

PHILIPPINE NORMAL SCHOOL

TELEPHONE 793

TAFT AVENUE, ERMITA

James C. Scott, Superintendent
Benedicto Quiambao, Chief Clerk
Cornelio Duque, Property Clerk
Eulogio Manzano, Record Clerk
Mrs. M. A. Keeney, Dean, Normal Hall
Damaso P. Perez, Librarian
Mr. Edward S. Esser, Prin. Training Depart.
Miss Bertha Lincoln, Registrar

TEACHERS:—

Mrs. Maude M. Bordner
Mrs. Susie M. Butts
Mrs. Mina A. Carson
Ralph E. Dexter
Mrs. Myrtle C. Deymek
Miss Augusta S. Hultman
Miss C. Amy Jackson,
Isidro C. Ancheta
Miss Ana Cabrillos
Benito H. Caday
Mrs. Vicenta G. Cinco
Miss Felipa Cornel
Sancho Enriquez
Antonio Jonson
Mrs. Felisa C. Lardizabal
Miss Bertha Lincoln
Miss Grace M. Lowe
Miss Isabel M. McLaughlin
Mrs. Theodora T. Mahoney
Mrs. Irwin McNiece
Miss Laura Merritt
Mrs. Corinne A. Myers
Miss Mary E. Polley
Raymond W. Porter
Miss Esther V. Ross
Mrs. Bessie C. Vitz
Miss Martha Voelker
Mrs. Emma E. Weston
Mrs. Helen C. Young
Doroteo Aguila
Miss Timotea Alcantara
Miss Dolores Alvarez
Miss Victoria de Leon
Miss Soledad Malin
Aurelio C. Ramos
Miss Petrona Ramos
Miss Rosario Sanchez
Mrs. Hilaria A. Sta. Juana
Glicerio C. Tayco
Maxima Tingzon
Miss Ursula B. Uichanco
Mrs. Presentacion Villanueva
Miss Plessie I. Molina
Avelino Cagas
Damian Rayala
Inocencio Salumbides
Damaso P. Perez
Librarian

PHILIPPINE SCHOOL OF ARTS AND TRADES

TELEPHONE 492

SAN MARCELINO

Frank W. Cheney, Superintendent
Ricardo Ablang, Storekeeper
Pedro de la Cruz, Record Clerk
Eustaquio Esguerra, Stenographer
Leonardo Matias, Prop. Clerk and Cashier

TEACHERS, ACADEMIC DEPARTMENT

Eutiquiano Achacoso
Pio Alano
Leon Arcinas
Pablo Belmonte
Drew E. Courtney
Mrs. Sarah M. England
Rufino Gabiola
Mrs. Mamie F. Lewis
Miss Elizabeth Maud
Simplicio B. Peña
Marcelo B. Peña
Antonio Rutaquio
Buenaventura Tobias
Felipe Yap

IRONWORK. DEPT.

Amado Ignacio, Principal

TEACHERS:—

Juan Bernales
Daniel Estrada
Leon Hoya
Tomas Lampitoc
Oliver, Antonio
Senicio Perlas
Nemesio Vasquez

WOODWORK. DEPT.

Amando Viola, Principal

TEACHERS:—

Amos E. Allen
Ardeña, Pedro
Francisco Bernardo
Liberato Guzman
Perpetuo Jaraza
Pedro de Jesus
Bartolome Pascual
Manuel Pinto

Digitized by Google

DRAWING DEPT.

Teofilo del Rosario, Principal

TEACHERS:—

Florencio Choko	Florencio Hombrebueno
Regino Estolero	German Reyes

DEPARTMENT OF ENGINEERS AND PUBLIC WORKS

CITY OF MANILA
TELEPHONE 790

CITY HALL

Santiago Artiaga, City Engineer
Apolinario Baltazar, Asst. City Engineer
Charles A. Bauer, Chief Division of Gen. Administration and Chief Clerk
Vicente Padilla, Accountant
Pastor Novicio, Insp. Boilers and Machinery
E. L. Barber, Sanitary Engineer
Jose Gonzales, Gas Inspector

CLERKS:—

Felipe Aviado	Conrado Sanchez
Apolonio Aldaba	Isidoro Fojas
Agapito Lopez	Mariano Fojas
Casimiro Medina	Jose Mendoza
Maria Dulay	Carlos Rodriguez
Eustaquio Santiago	Eugenio Vertido
Juan Paguyo	Pedro Cardenas
Petra Abelgas	Valerio Talavera
Restituto Morano	Buenaventura Anacan
Cayetano Nagac	Vicente Asis
Abdon Carbonell	Enrique Katindig
Jose de Guzman	Horacio Gavieres

DIVISION OF DRAFTING AND SURVEYS

TELEPHONE NO. 768

Estanislao Herbosa, Supt. Draft. and Surveys
Sixto Tenmatay, Asst. Superintendent
José Agustines, Surveyor
Mariano Suñga, Surveyor

JR. DRAFTSMEN:—

Miguel de los Santos	Cornelio Jacobe
Macario Lopez	Lorenzo Ylo
Pedro Villegas	Servillano Abril
Felipe Santos	Saturnino Laurente

Eulogio Sta. Cruz, Asst. Computer
Andres Lara, Asst. Chief Computer
Salvador Deçena, Jr. Computer
David Alcaraz, Jr. Computer
Rufino Simon, Jr. Computer
Leon Asiñas, Clerk
Constantino Concepcion, Clerk

DIVISION OF CONSTRUCTION AND INSPECTION

TELEPHONE NO. 211

José Garrido, Superintendent
Hans C. Helmuth, Foreman
Celerino Garcia C., Dhf. Bldg. Insp.
Irineo Ramos, Foreman
Andres Trujillo, Asst. Bldg. Insp.
Alejo Florendo, Clerk
Alejandro Bernardo, Asst. Bldg. Insp.

DIVISION OF SANITATION, MARKETS, SLAUGHTERHOUSES, TRANSPORTATION, PARKS, CEMETERIES, AND PUBLIC GROUNDS

Section of General Supervision

TELEPHONE NO. 776

William D. Cheek, Superintendent
Benton Cabbell, Clerk

Section of Land Transportation

TELEPHONE NO. 473

David C. Kretzer, Veterinary Surg.
Frank Peck, Stable Foreman and Pound Keeper
Vicente Samia, Clerk
Justo Torres, Clerk
Felipe R. Hipolito, Clerk

Section of Parks

John P. Egan, Inspector
Thomas Nicoll, Golf Professional

Section of Sanitation

Martiniano Dimapilis, Clerk
William P. Hunniecutt, Chief San. Inspector

DIVISION OF STREETS AND BRIDGES

TELEPHONE NO. 743

José Gonzalez, Asst. Engineer
Enrique de la Vega, Inspector
James R. Parker, Machinist
Jesus Litonjua, Asst. Engineer

DIVISION OF DESIGNING AND ARCHITECTURE

Julio Francia, Designing Engineer
Gregorio Azanza, Jr. Draftsman

CITY STABLES NO. 1

TELEPHONE 473
1533 AVE. RIZAL, STA. CRUZ

FOREMEN:

Vicente Samia	José Perez
Roman Vargas	Marcos Liscano
Lazaro Zapata	Martin E. Anderson

Digitized by Google

CITY STABLES NO. 2

TELEPHONE 947
PALOMAR

Frank Peck, City Pound Keeper and Foreman of Transportation
Dr. David C. Kretzer, City Veterinarian.
Macario Trinidad, Foreman in Charge
Daniel Rapotente, Foreman
Geo. W. Jones, Blacksmith

CEMENTERIO DEL NORTE

TELEPHONE 3075

Pelagio Reyes, Foreman
Apolonio Aldaba, Clerk.

METROPOLITAN WATER DISTRICT
CITY HALL

DIVISION OF WATER SUPPLY AND SEWERS

TELEPHONE 742
CITY HALL

DISTRICT BOARD:

Ramon J. Fernandez, President

MEMBERS:

Ramon R. Papa — Horace B. Pond
Andrés Gabriel — Felipe Buencamino, Jr
José Paez — Vicente P. Genato
José F. Ramos, Secretary-Treasurer

MANAGER'S OFFICE

A. Gideon, Manager
Federico J. Muñoz, Assistant Manager
Juan Malixi, Asst. Civil Engineer
Ariston Florendo, Junior Civil Engineer
Juan V. Ramos, Special Agent
George J. Day, Inspector of Sewers and Shops
Levi A. Woods, Asst. Inspector of Sewers
Lamberto Avellana, Inspector of Water Works
Apolonio Reyes, Asst. Insp. of Water Works
Ramon Alejo, Asst. Architectural Draftsmen
Roman Mercado, Asst. Architectural Draft.
Crispin Pargas, Inspector of Works

TREASURER'S OFFICE

Ramon Perez, Chief Clerk and Accountant
Generoso Roño, Cashier
Vicente Encarnacion, Bookkeeper
Rufo San Juan, Property Clerk
José C. Carpio, Record Clerk
Paulina de Guia, Stenographer

CLERKS:—

Honorato Saradpon — Vito Millora
Pedro Santos — Juan de Peralta
Antonio Albano — Guillermo Vergara
Casimiro Pagsanghan

Eustacio T. O'Farrell, Chief Meter Inspector
Enrique Conejero, Assistant Chief Meter Insp.

METER READERS:

Benito Antonio — Arsenio San José
Esteban Aniversario — Francisco Burgos
José Mendoza — Temotio Villanueva
Juan Apolinario — Ramon Perez
José de Leon — German Orbeta

MESSENGERS:

Raymundo Aspiras — Nicolas Millar

AN ADVERTISEMENT
IN THIS
DIRECTORY
is before the public of YOUR CITY
EVERY DAY
for
TWELVE MONTHS

Digitized by Google

UNITED STATES MILITARY GOVERNMENT

PHILIPPINE DEPARTMENT

BRIG. GEN. FRANCIS J. KERNAN Commanding
BRIG. GEN. WILLIAM R. SMITH, G. S., Chief of Staff
COL. JOHN O. STEGER, Department Adjutant

HEADQUARTERS:

FORT SANTIAGO, MANILA, P. I.

(Corrected to October 15, 1920)

PERSONAL STAFF

AIDE-DE-CAMP—CAPT. JAMES M. CRANE, F. A.

GENERAL STAFF

Chief of Staff

BRIG. GEN. WILLIAM R. SMITH, G. S.

Operations Division

MAJ. ARTHUR E. AHRENDS, Infantry, A. C. of S. for Operations

Intelligence Division

MAJ. ROBERT L. EICHELBERGER, G. S., A. C. of S. for Mil. Intelligence
MAJ. SETH L. WELD, P. S. Assistant

War Plans and Training Division

MAJ. ARTHUR E. AHRENDS, Inf., Act A. C. of S. for War Plans and Training
1st Lieut. David D. Barrett, Inf., Morale Officer and E. & R. Officer

Supply, Finance and Transportation Division

MAJ. NOBLE J. WILEY, G. S., A. C. of S. for S. F. & T.

TECHNICAL, ADMINISTRATIVE AND SUPPLY STAFF

Adjutant General's Department

COLONEL JOHN O. STEGER, Department Adjutant
LT. COL. THOMAS W. KING, A. G. D., Assistant to Department Adjutant
MAJ. CHRISTOPHER D. PIERCE, C. A., Assistant to Department Adjutant, Commissioned personnel P. S. Inspector of Small Arms Practice
1st Lieut. Ernest Esser, P. S., Assistant to Department Adjutant. Personnel Adjutant

Inspector General's Department

LT. COL. JAMES M. WHEELER, I. G. D., Department Inspector
MAJ. BURTON E. BOWEN, P. S., Assistant

Judge Advocate General's Department

MAJ. MARION W. HOWZE, J. A. G. D., Department Judge Advocate
MAJ. JAMES H. TIERNEY, P. S., Assistant
1st Lieut. Montgomery G. Rice, J. A. G. D., Assistant

Quartermaster Corps

LT. COL. WILLIAM S. SCOTT, Q. M. C., Department Quartermaster
LT. COL. HENRY R. CASEY, Q. M. C., Depot Officer
MAJ. ERNEST S. WHEELER, Q. M. C., Executive Officer
MAJ. EDWARD H. TARBUTTON, Q. M. C., Assistant to Depot Officer
MAJ. WIMOT A. DANIELSON, Q. M. C., in charge Construction
MAJ. ORVILLE JACKSON, Q. M. C., in charge Water Transportation
MAJ. OTTO J. LANGTRY, Q. M. C., in charge Animal Transportation, Motor Transportation, Manufacturing Plants and Salvage
MAJ. WILLIAM M. MARTIN, Q. M. C., Assistant to Depot Officer
CAPT. BEVERLY H. COINER, Q. M. C., commanding Detachment of Quartermaster Corps
CAPT. CHARLES H. PETERS, Q. M. C., Assistant to Depot Officer
CAPT. FREDERICK A. HANKINSON, Q. M. C., Assistant to Depot Officer
CAPT. JOHN J. AHRENDTSEN, Q. M. C., Auditing
CAPT. ANDREW P. MCCULLY, Q. M. C., Assistant to Officer in charge Water Transportation

Digitized by Google

1st Lieut. William B. Wilson, Inf., Assistant to Officer in charge Construction
1st Lieut. Percy McC. Vernon, Inf., Assistant to Officer in charge Motor Transportation
1st Lieut. Edwin D. Gere, Q. M. C., Assistant to Officer in charge Construction
1st Lieut. Gustave Dopp, 31st Inf., Assistant to Depot Officer
2d Lieut. Kenneth A. Stewart, Q. M. C., Assistant to Officer Commanding Detachment of Quartermaster Corps

Finance Department

LT. COL. WILLIAM B. ROCHESTER, F. D., Department Finance Officer and Zone-Property Auditor
CAPT. GEORGE F. HUMBERT, F. D., Assistant to Finance Officer
CAPT. RAY L. BURNELL, F. A., Property Auditor
1st Lieut. Thomas K. Vincent, F. A., Assistant to Property Auditor
2d. Lieut. Wallace F. Baker, F. D., Assistant to Finance Officer
2d Lieut. Fred J. Darling, Q. M. C., Assistant to Finance Officer
2d Lieut. Homer P. Peck, Q. M. C., Assistant to Property Auditor

Medical Department

COL. WILLIAM B. BANISTER, M. C., Department Surgeon
LT. COL. EDWARD M. TALBOTT, M. C., Assistant to Department Surgeon. Sanitary Inspector. Officer in charge of Issue and Storage of Biological Products, etc.
LT. COL. RAYMOND E. INGALLS, Dental Corps, Assistant to Department Surgeon
MAJ. JAMES E. ASH, M. C., in charge Department Laboratory
MAJ. ROLAND A. DAVISON, M. C., Assistant to Officer in charge Department Laboratory
CAPT. LOUIS A. LA GARDE, jr., M. C., Surgeon, Dispensary, Ft. Santiago
CAPT. JOSEPH N. HORNBAKER, Veterinary Corps, Assistant to Department Surgeon. Veterinarian, Department Headquarters
CAPT. PETER T. PEDERSON, V. C., Detached Service, Meat Inspector at Tsingtao, China.
1st Lieut. Ebner H. Inmon, M. C., Attending Surgeon, Philippine Department
1st Lieut. Charles H. Manlove, jr., M. C., Assistant to Officer in charge department Laboratory
2d Lieut. Oness H. Dixon, jr., V. C., Assistant to Veterinarian at Camp Nichols and Post of Manila

Corps of Engineers

MAJ. LAURENCE V. FRAZIER, C. E., Department Engineer. District Engineer in Charge Defensive Works
CAPT. ALLEN P. COWILL, C. E., Assistant. In charge Engineer Operating Base
CAPT. PAUL A. HODGSON, C. E., Assistant. In charge Engineer Operating Base

Ordnance Department

MAJ. RAPHAEL R. NIX, O. D., Department Ordnance Officer

Signal Corps

LT. COL. CHARLES S. WALLACE, S. C., Department Signal Officer
1st Lieut. Harry Reichelderfer, S. C., Assistant
1st Lieut. George C. Nielsen, S. C., Assistant
2d Lieut. Emil Dold, P. S., Assistant, Commanding 10th Service Company, Signal Corps

Air Service

CAPT. EARL L. CANADY, A. S., Department Air Service Officer
CAPT. JAMES E. STEWART, A. S., Assistant. In charge of Supply
2d Lieut. Charles McK. Robinson, A. S., Engineer Officer
2d Lieut. Wendell H. Brookley, A. S., Assistant to Officer in charge of Supply. Assistant to Engineer Officer, Commanding Hdqs. Detachments, 1st Observation Group

Chemical Warfare Service

MAJ. LAURENCE V. FRAZIER, C. E., Department Chemical Warfare Service, Officer
CAPT. PAUL A. HODGSON, C. E., Assistant
CAPT. RALPH E. CRUSE, C. E., Assistant

District Engineer

MAJOR LAURENCE V. FRAZIER, C. E., District Engineer Officer in Charge of Defensive Works
CAPT. BARTLEY M. HARLOE, C. E., Assistant
CAPT. THOMAS F. KERN, C. E., Assistant
1st Lieut. Eugene Nichols, C. E., Duty at Fort Mills, Corregidor Island

GENERAL OFFICERS AND OFFICERS OF STAFF CORPS AND DEPARTMENTS

NOTE:—The dates opposite the names are dates of rank in the Army. Names of officers detailed from the line or from the staff departments under section 26, act of February 2, 1901, act of February 4, 1903, act of March 2, 1903, act of June 25, 1906, act of March 2, 1907, or act of March 23, 1910 are printed in italics, and dates under their names are dates of their details.

Digitized by Google

General Officers

Major General

Kernan, Francis J., Aug. 5, 1917

Brigadier Generals

Graves, William S., January 7, 1920
Smith, William R., July 2, 1920

General Staff Corps

Majors

Wiley, Nable J. (inf.), July 1, 1920
a Eichelberger, Robert L. (inf.), July 1, 1920

Adjutant General's Department

ADJUTANTS GENERAL

Lieutenant Colonels

a Chappelear, Louis S. (ca), July 1, 1920 (August 20, 1917)
King, Thomas W., March 28, 1918

Captain

De Young, Irving A.

Inspector General's Department

Lieutenant Colonel

Wheeler, James M., July 1, 1920

Judge Advocate General's Department

JUDGE ADVOCATES

Major

Howze, Marion W., May 15, 1917

First Lieutenant

Rice, Montgomery G., November 8, 1917

Quartermaster Corps

Lieutenant Colonels

Scott, William S., May 15, 1917
s Reese, Charles E. (inf.), July 1, 1920 (August 1, 1919)
Casey, Henry R. (ca), July 1, 1920 (August 31, 1917)

Majors

Wheeler, Ernest S. (fa), May 15, 1917 (July 2, 1919)
m Butler, Hartman L. (ca), July 1, 1920 (June 19, 1919)
m Singles, Walter (ca), July 1, 1920 June 19, 1919)
h Herr, Charles F. (inf.), July 1, 1920 (June 25, 1919)
mc Hickox, Alfred A. (inf.), July 1, 1920 (August 15, 1919)
Tarbutton, Edward H. (inf.), July 1, 1920 (October 4, 1917)
Danielson, Wilmot A. (ca), July 1, 1920 (July 1, 1920)
Jackson, Orville, Sept. 6, 1918
m Edwards, Richard T., Sept. 6, 1918
Langtry, Otto J., Sept. 6, 1918
Martin, William M., October 11, 1918

Captains

Smith, Richard K. (inf.), July 25, 1917 (November 6, 1919)
Coiner, Beverly H. (cav.), June 6, 1919 (November 1, 1919)
Hamilton, Percy A. (ca), June 27, 1920 (July 27, 1920)
Thibadeau, Louis M., July 1, 1920
Peters, Charles M., Sept. 27, 1917
a Edgar, William S., December 20, 1917
Hankinson, Frederick A., December 20, 1917
c Bray, George, December 20, 1917
mc Belden, Ira, December 20, 1917
Ahrendtsen, John J., December 28, 1917
McCully, Andrew P., February 20, 1918

Second Lieutenants

Darling, Fred J., Sept. 28, 1918
Stewart, Kenneth A., October 8, 1918
Peck, Homer P., October 10, 1918

Finance Department

Lieutenant Colonel

Rochester, William B., January 22, 1918

Captain

Humbert, George F., May 15, 1917

Second Lieutenant

Baker, Wallace F., June 3, 1916

Medical Department

MEDICAL CORPS

Colonels

Banister, William B., July 1, 1916
sh Lewis, William F., May 15, 1917

Lieutenant Colonels

mc Little, William L., May 15, 1917
Talbott, Edward M., May 15, 1917
c Scott, George H., May 15, 1917
a Junenemann, George F., May 15, 1917
s March, Irwin B., March 4, 1919

---

s at Camp Stotsenburg
c with China Expedition
sh Sternberg Gen. Hosp.
a absent without dep't
c at Camp Eldridge
n at Camp Nichols
h at Camp John Hay

Digitized by Google

Majors

a McBrayer, Charles E., May 15, 1917
m Cade, William T., jr., May 15, 1917
m Chunn, George D., October 6, 1917
Ash, James E., March 28, 1918
a Dibble, John, March 28, 1918
m Moreno, Joseph de R., March 28, 1918
a Regan, Louis J., March 28, 1918
sh Beach, George C., jr., March 28, 1918
a Sloat, Jesse I., March 28, 1918
a Le Baron, Charles, jr., March 28, 1918
sh Winn, Dean F., March 28, 1918
mc Parrish, Robert E., March 28, 1918
c Stanley, Oramel H., March 28, 1918
c Thomas, William C., March 28, 1918
m Kline, Emanuel, August 3, 1918
c Woodard, George S., August 3, 1918
sh Van Meter, Abram L., August 3, 1918
p Whittier, Raymond W., August 3, 1918
pm France, Gerald D., August 3, 1918
s Cummings, Claude W., November 24, 1918
Davison, Roland A., March 25, 1920
c Wallace, George S., October 6, 1917
s Poole, Francis H., January 19, 1918
mc Compton, Arthur G., February 1, 1918
m Henry, William H., September 12, 1918
mc Newhouse, Omar A., August 20, 1918

Captains

a Carroll, Percy J., November 24, 1918
s Sima, Charles E., November 24, 1918
m Brown, Otto R., November 24, 1918
c Pelzman, Ivy A., November 24, 1918
a Duckworth, James W., November 24, 1918
mc Massey, Bradford, November 24, 1918
La Garde, Louis A., jr., November 24, 1918
sh Eanes, Richard H., August 7, 1917
mc Smith, Howard S., October 9, 1917
sh Van Hook, Henry M., January 23, 1918
mc Treichler, Albert J., February 4, 1918
n Dow, William S., March 13, 1918
m Scott, David R., April 19, 1918
m Pinney, Oliver H., May 16, 1918
mc Twomey, George W., May 24, 1918
mc Wooding, Charles E., June 8, 1918
m Grisso, D., August 20, 1918
sh Posey, Orlando J., February 24, 1919

First Lieutenants

sh Crank, Gilbert O., Dec. 8, 1917
h Caffee, William M., December 12, 1917
mc Barnwell, John DuB., December 12, 1917
m Paulsen, Niels P., December 12, 1917
Inmon, Ebner H., January 10, 1918
c Rice, George W., January 29, 1918
sh Stacey, Royal K., January 30, 1918
mc Glenn, Charles R., February 3, 1918
mc Smith, Joseph W., jr., February 25, 1918
h Foster, William B., jr., March 24, 1918
m Bishop, Harry A., June 16, 1918
m Mitchell, Carl R., June 21, 1918
sh Waterous, Willard H., June 23, 1918
a Kirksey, Oscar T., November 9, 1918
p Henderson, Charles W., November 9, 1918
mc Johnson, Harry G., November 9, 1918
Manlove, Charles H., jr., November 9, 1918
pm Lewis, Benjamin W., November 9, 1918
sh Seabold, Paul S., November 9, 1918
s Logan, John A., November 9, 1918
m Thornburgh, Harvey D., March 5, 1919
m Smock, Irwin B., March 5, 1919
c Houke, Rae E., Sept. 13, 1919
m Pedott, Meyer S., February 28, 1918
s Du Frenne, Martin F., March 8, 1918
mc Williamson, Howard M., April 3, 1918
sh Gustites, Francis W., August 31, 1918

DENTAL CORPS

Lieutenant-Colonels

Ingalls, Raymond E., October 6, 1917
mc Ames, John R., October 6, 1917

Majors

h Repp, Dale, E., October 6, 1917
mc Roberts, Bruce H., October 6, 1917
s Kaufman, Samuel, October 6, 1917
m Schock, John L., October 6, 1917
mc Tyler, Joseph H., October 6, 1917

Captains

m Pickles, Nathan C., July 13, 1918
p Lowry, Robert L., July 13, 1918
m Alley, Edward C., July 13, 1918
s Hollister, Claude R., July 13, 1918
pm Parker, Harold J., October 4, 1918
pm Campbell, John C., October 4, 1918
sh Kennebeck, George R., October 4, 1918
sh Boyd, Joseph L., October 4, 1918

First Lieutenants

c Siefert, William H., December 19, 1917
c Wieck, William F., January 6, 1918
s Bockey, Forest V., October 30, 1918

---

s at Camp Stotsenburg
b at Camp Thomas H. Barry
c with China Expedition
sh Sternberg Gen. Hosp.
a Absent without dep't
e at Camp Eldridge
h at Camp John Hay
n at Camp Nichols
m at Ft. Mills
mc at Ft. Wm. McKinley
p at Pettit Barracks
pm Post of Manila
ts at Tsingtao, China

Digitized by Google

Veterinary Corps

Captains

Hornbaker, Joseph N., June 28, 1920
ts Pedersen, Peter T., Sept. 11, 1918

First Lieutenants

c Hoch, Roy J., August 15, 1918
c Ingram, Sherman R., March 1, 1920
s Woodruff, Frank H., July 16, 1920
mc Moore, John D., July 16, 1920
c Hess, Henry E., July 16, 1920
s Hartman, Jacob L., Sept. 4, 1920

2d Lieutenants

Dixon, Oness H., jr., October 18, 1918

Sanitary Corps

Captains

sh Crampton, Wesley E., January 30, 1918
mc Rupert, Pascal W.,

Ordnance Department

Major

Nix, Raphael R. (ca), July 1, 1920
(October 2, 1917)

Captains

Tenney, Gerald E., June 19, 1918

First Lieutenants

Hays, John O., October 21, 1918
Gerdes, Paul W., April 30, 1919

Signal Corps

Lieutenant Colonel

Wallace, Charles S., May 15, 1917

First Lieutenants

a Mulkey, Oren A., (inf.), August 9, 1917
(August 20, 1919)
Chapman, William McC. (inf.), August 3, 1917
(August 20, 1919)
Reichelderfer, Harry (inf.), October 1, 1919
(June 12, 1920)
a Nielsen, George C. (inf.), October 1, 1919
(March 16, 1920)

m at Ft. Mills
mc at Ft. Wm. McKinley
p at Pettit Barracks
pm Post of Manila
ts at Tsingtao, China

STERNBERG GENERAL HOSPITAL

Colonel

Lewis, William F., May 15, 1917

Lieutenant Colonel

a Juenemann, George F., May 15, 1917

Majors

Beach, George C., jr., March 28, 1918
Winn, Dean F., March 28, 1918
Van Meter, Abram L., August 3, 1918

Captains

Kennebeck, George R. (dc), Oct. 4, 1918
Boyd, Joseph L. (dc), October 4, 1918
Eanes, Richard H. (e), August 7, 1917
Van Hook, Henry M. (e), January 23, 1918
Crampton, Wesley E. (sc-e), January 30, 1918
Posey, Orlando J. (e), February 24, 1919

First Lieutenants

Crank, Gilbert O., December 8, 1917
Stacey, Royal K., January 30, 1918
Waterous, Willard H., June 23, 1918
Seabold, Paul S., November 9, 1918
Gustites, Francis W. (e), August 31, 1918

MANILA ORDNANCE DEPOT

Major

Nix, Raphael R., July 1, 1920

Captain

Underwood, Edgar H. (ca), August 27, 1919

First Lieutenants

a Howard, Frank C. (ca), August 9, 1917
Alman, Casper (ps), Sept. 27, 1918
Robbins, Emerald C. (9 cav.), October 4, 1919
Hays, John O. (e), October 21, 1918
Gerdes, Paul W. (e), Apr. 30, 1919

STATIONS OF TROOPS

Medical Department

Field Hospital No. 4, Ft. Wm. McKinley, April 8, 1920
Ambulance Co. No. 4, Ft. Wm. McKinley, April 8, 1920

15th Infantry

Tientsin, China, December 3, 1911

27th Infantry

Co. M, Post of Manila, December 3, 1911
Hdq., Post of Manila, March 17, 1920
Sup., Post of Manila, March 17, 1920
M. G., Post of Manila, March 17, 1920
Co. A, Post of Manila, March 17, 1920
Co. B, Post of Manila, March 17, 1920
Co. C, Post of Manila, January 25, 1920
Co. D, Post of Manila, January 25, 1920
Co. E, Post of Manila, January 25, 1920
Co. F, Post of Manila, January 25, 1920
Co. G, Post of Manila, January 25, 1920
Co. H, Post of Manila, January 25, 1920
Co. I, Post of Manila, March 17, 1920
Co. K, Post of Manila, March 17, 1920
Co. L, Post of Manila, March 17, 1920
Co. M, Post of Manila, March 17, 1920

Digitized by Google

31st Infantry

Hdq., Ft. William McKinley, Feb. 24, 1920
Co. A, Ft. William McKinley, Feb. 24, 1920
Co. B, Ft. William McKinley,
Co. C, Ft. William McKinley, Feb. 24, 1920
Co. D, Ft. William McKinley, April 7, 1920
Co. E, Ft. William McKinley, Feb. 24, 1920
Co. F, Ft. William McKinley, April 8, 1920
Co. G, Ft. William McKinley, April 7, 1920
Co. H, Ft. William McKinley, Feb. 24, 1920
Co. I, Ft. William McKinley, Feb. 24, 1920
Co. K, Ft. William McKinley, April 8, 1920
Co. L, Ft. William McKinley, April 8, 1920
Co. M, Ft. William McKinley, April 8, 1920

9th Cavalry

Camp Stotsenburg, Pampanga, February 4, 1916

Coast Artillery Corps

Detachment at Fort Mills, Corregidor Island, organized into companies
9th Band, Ft. Mills, Corr. Isl'd, October 4, 1910

Air Service

1st Observation Group
2 Sqdn., (det) Ft. Mills, Correg., Aug. 18, 1919
2 Sqdn., (det) Ft. Mills, Correg., Dec. 19, 1919
3 Sqdn., Camp Stotsenburg, August 18, 1919

Balloon Companies

17th Ft. Mills, Correg., May 3, 1920
27th Ft. Mills, Correg., May 3, 1920
6th Aerial Photo Section, Ft. Mills, July 2, 1920

1st Batt'n 3d Reg't Engineers

Hdqrs. 1st Batt'n, Manila, February 3, 1912
A Fort Mills, Corregidor Island
B Fort Wm. McKinley, Rizal

Signal Corps

10th Service Co., Manila
D, 53d Telegraph Batt'n, Ft. Wm. McKinley, April 7, 1920

Philippine Scouts

HEADQUARTERS

1st F'd Signal Batt'n—Camp Nichols
1st Engineers—Camp Eldridge
2d Battalion—Camp John Hay
5th Battalion—Ft. Mills
13th Battalion—Pettit Barracks
1st Field Artillery—Camp Stotsenburg
First Infantry—Ft. William McKinley
Second Infantry—Ft. William McKinley
Fourth Infantry—Fort Mills

A copy of the City Directory will be delivered to your address for Twelve Pesos. Order from your newsdealer or direct from the publishers.

Digitized by Google

LIST OF GARRISONED POSTS

NAME OF POSTS PRINTED IN CAPITAL LETTERS INDICATE THEY ARE TELEGRAPH STATIONS

Posts	*Miles from Manila*	*Province*	*Island*	*Troops*
CAMP HOLDRIDGE (Los Baños)	41	Laguna	Luzon	1st Phil. Engineers
CAMP JOHN HAY (Baguio)	171	Mountain	Luzon	2d batt'n, Phil. scouts
CAMP NICHOLS (Maricaban)	10	Rizal	Luzon	1st Phil. F'd Sig. B'n
CAMP STOTSENBURG (Angeles)	57	Pampanga	Luzon	3d Aero Sqdn.; 6th Aerial Photo Sec.; 9th Cav.; 1st Phil. Field Art'y
FORT MILLS	30	Cavite	Corregidor	A. 3d Engrs.: 2d Aero Sqdn.; 17 & 27 Balloon, Cos.; 9th Band; Det. Coast Artillery; 5th Batt'n Phil. scouts; 4th Phil. Infantry
FORT WILLIAM McKINLEY	9	Rizal	Luzon	F'd Hosp. No. 4; Amb. Co. No. 4; Co. D, 53d Teleg. Batt'n; B. 3d Engrs.: 31st Inf.; 1st Phil. Inf.; 2d, Phil. Inf.; casuals
MANILA	....	.....	Luzon	10th Service Co. Signal Corps; Hdqrs. 1st B'n 3d Eng'rs.
Sternberg General Hospital		.....	.....	Medical Department
Fort Santiago		.....	.....	Hdqrs. Phil. Department
Manila Ordnance Depot	....	.....	.....	Detachment of Ordnance.
Post of Manila	....	.....	.....	27th Infantry
PETIT BARRACKS (Zamb.)	671	Zamboanga	Mindanao	13th Batt'n Phil. scouts
TIENTSIN, China	2065	.....	.....	15th Inf.

Notice of removals or corrections for the Next issue of the Directory will be appreciated if sent to our Local Office.

Digitized by Google

CALENDAR FOR 1921

JANUARY

SUN.	...	2	9	16	23	30
MON.	...	3	10	17	24	31
TUES.	...	4	11	18	25	...
WED.	...	5	12	19	26	...
THURS.	...	6	13	20	27	...
FRI.	...	7	14	21	28	...
SAT.	1	8	15	22	29	...

FEBRUARY

SUN.	...	6	13	20	27	...
MON.	...	7	14	21	28	...
TUES.	1	8	15	22	...	...
WED.	2	9	16	23	...	...
THURS.	3	10	17	24	...	...
FRI.	4	11	18	25	...	...
SAT.	5	12	19	26	...	...

MARCH

SUN.	...	...	6	13	20	27
MON.	...	...	7	14	21	28
TUES.	...	1	8	15	22	29
WED.	...	2	9	16	23	30
THURS.	...	3	10	17	24	31
FRI.	...	4	11	18	25	...
SAT.	...	5	12	19	26	...

APRIL

SUN.	...	3	10	17	24	...
MON.	...	4	11	18	25	...
TUES.	...	5	12	19	26	...
WED.	...	6	13	20	27	...
THURS.	...	7	14	21	28	...
FRI.	1	8	15	22	29	...
SAT.	2	9	16	23	30	...

MAY

SUN.	1	8	15	22	29	...
MON.	2	9	16	23	30	...
TUES.	3	10	17	24	31	...
WED.	4	11	18	25	...	...
THURS.	5	12	19	26	..	...
FRI.	6	13	20	27	...	...
SAT.	7	14	21	28	...	...

JUNE

SUN.	...	5	12	19	26	...
MON.	...	6	13	20	27	...
TUES.	...	7	14	21	28	...
WED.	1	8	15	22	29	
THURS.	2	9	16	23	30	
FRI.	3	10	17	24	...	...
SAT.	4	11	18	25	...	...

JULY

SUN.	...	3	10	17	24	31
MON.	...	4	11	18	25	...
TUES.	...	5	12	19	26	...
WED.	...	6	13	20	27	...
THURS.	...	7	14	21	28	...
FRI.	1	8	15	22	29	...
SAT.	2	9	16	23	30	...

AUGUST

SUN.	...	7	14	21	28	...
MON.	1	8	15	22	29	...
TUES.	2	9	16	23	30	...
WED.	3	10	17	24	31	...
THURS.	4	11	18	25	...	...
FRI.	5	12	19	26	...	...
SAT.	6	13	20	27	...	...

SEPTEMBER

SUN.	...	4	11	18	25	...
MON.	...	5	12	19	26	...
TUES.	...	6	13	20	27	...
WED.	...	7	14	21	28	...
THURS.	1	8	15	22	29	...
FRI.	2	9	16	23	30	...
SAT.	3	10	17	24	...	...

OCTOBER

SUN.	...	2	9	16	23	30
MON.	...	3	10	17	24	31
TUES.	...	4	11	18	25	...
WED.	...	5	12	19	26	...
THURS.	...	6	13	20	27	...
FRI.	...	7	14	21	28	...
SAT.	1	8	15	22	29	...

NOVEMBER

SUN.	...	6	13	20	27	...
MON.	...	7	14	21	28	...
TUES.	1	8	15	22	29	...
WED.	2	9	16	23	30	...
THURS.	3	10	17	24	...	...
FRI.	4	11	18	25	...	...
SAT.	5	12	19	26	...	...

DECEMBER

SUN.	...	4	11	18	25	...
MON.	...	5	12	19	26	...
TUES.	..	6	13	20	27	...
WED.	...	7	14	21	28	...
THURS.	1	8	15	22	29	...
FRI.	2	9	16	23	30	...
SAT.	3	10	17	24	31	...

LEGAL AND BANK HOLIDAYS

Jan. 1 - - - New Year's Day
Feb. 22 - Washington's Birthday
March 31 - - Holy Thursday
April 1 - - - - Good Friday
May 2 - - - - - Labor Day
May 30 - - - - Memorial Day
July 4 - - - Independence Day
Aug. 13 - - - - Occupation Day
Oct. 31 - - Filipino Flag Day
Nov. 24 - - - Thanksgiving Day
Dec. 25 - - - - Christmas Day
Dec. 30 - - - - - - Rizal Day

The Saturday following Good Friday and December 31st are usually declared Legal Holidays by the Governor General

Digitized by Google

UNITED STATES NAVAL FORCES

IN ASIATIC WATERS

UNITED STATES ASIATIC FLEET, U. S. S. HURON, FLAGSHIP

(Corrected to Oct. 15, 1920)

Admiral ALBERT GLEAVES, U. S. N. Commander-in-Chief

STAFF

Captain H. I. CONE, Chief of Staff
Lieut.-Commander E. D. ALMY, Flag Secretary and Fleet Engineer Officer
Lieut.-Commander S. F. BRYANT, Aid, Fleet Intelligence Officer
Lieut.-Commander J. H. BUCHANAN, Aid, Fleet Personnel Officer
Lieut. R. B. HOLCOMBE, Aid, Flag Lieutenant; Fleet Gunnery Officer; Fleet Athletic Officer
Lieut. W. E. Snyder, Aid, Fleet Radio Officer
Commander H. A. May, (MC), Aid Fleet Surgeon
Commander W. C. Fite, (SC), Aid, Fleet Paymaster
Captain R. H. Tebbs, Jr., Aid, Fleet Marine Officer

DIVISION ONE

U. S. S. HURON

13680 Tons

Guns: four 8"-45; four 6"-50; two 3"-50AA; ten 3"-50

(Flagship of Commander-in-Chief)

H. I. Cone, Captain, Commanding
C. S. McWhorter, Commander, Executive
R. E. Schnirmann, Lieut.-Commander
G. S. Gillespie, Lieut.-Commander
A. R. Wurtele, Lieutenant, Engineer
E. P. Sauer, Lieutenant
C. J. Wheeler, Lieutenant
J. S. McReynolds, Lieutenant
G. W. Johnson, Lieutenant
C. E. Miller, Jr., (RF) (NL), Lt. (jg) (T)
G. H. Frederick, (NE), Lt. (jg) (T)
P. L. Hughes, (NL), Lt. (jg) (T)
R. T. Harte, (NE), Ensign
B. L. Hunter, Jr., Ensign
G. C. Haeberle, Ensign
S. W. Canan, Ensign
J. E. Shoemaker, Ensign
W. E. Miller, Ensign
C. L. Hutton, Ensign
W. Chambers, (MC), Lt-Comdr.
F. L. Schwartz, R. F., (MC), Lt.
E. A. Jasper, (MCDS), Lt.
M. M. Witherspoon, (ChC), Lt. (jg)
C. B. Parr, Boatswain
W. P. Montz, Gunner (T) E
J. Rotchford, Gunner (T) O
F. E. Hauck, Gunner (R)
J. A. Sanders, Machinist
J. L. Wright, Machinist (T)
J. J. Maune, Carpenter (T)
C. B. Archer, Asst. Pay Clerk (Acting Asst. Paymaster)
C. J. Cox, Act. Pay Clerk
P. S. Marmion, (U.S.M. C.), Captain
E. A. Poe, Jr., (U. S. M. C.), First Lt.

U. S. S. ALBANY

3420 Tons—Guns: eight 5"-50

Louis C. Richardson, Captain, Commanding
J. F. Donelson, Lt.-Comdr, Executive
J. R. Sullivan, Lieutenant
J. D. Alvis, Lieutenant
W. S. Macaulay, Lieutenant
H. S. McGinnis, (SC), Lt. (jg)
W. H. Langdon, Engineer, Lt. (T) (M)
F. V. Barker, Ensign
J. F. Rees, Ensign
F. W. Roberts, Ensign

Digitized by Google

A. S. Judy, (M), Lieutenant
F. H. Boyce, Pay Clerk, Act. Asst. Paymaster
J. F. Moriarity, Captain, U. S. M. C.

U. S. S. NEW ORLEANS
3420 Tons—Guns: eight 5"-50

C. T. Owens, Captain, Commanding
F. Welden, Lt.-Comdr., Executive
W. Perkins, Lt.-Comdr.
J. M. Field, Jr., Lieutenant
L. B. Austin, Engineer, Lieutenant
J. H. Forshew, Jr., Lieutenant
J. R. Moore, Lieutenant (jg)
C. Wilkes, Ensign
R. P. Glass, Ensign
L. K. Barry, Ensign
L. E. Mueller, (MC), Lieutenant
M. L. Royar, (SC), Lieutenant
G. L. Maynard, Jr., (U. S. M. C.), First Lt.
J. H. Fitzgerald, (U. S. M. C.), First Lt.
W. T. Hunt, Act. Pay Clerk

YANGTZE PATROL

Thomas A. Kearney, Captain, U. S. N. Patrol, Commander

U. S. S. WILMINGTON
1392 Tons—Guns: eight 4"-40; four 3-pdrs.
(Flagship of Patrol Commander)

J. B. Rhodes, Commander, Commanding
C. H. Mecum, Lieutenant, Executive
B. O. Wells, Lieutenant
P. B. Cozine, Lieutenant, Engineer
R. DeBellefeuille, Lieutenant (T)
R. A. Haynie, Lieutenant (jg) (T)
T. B. Dunn, (MC), Lieutenant
T. S. Wylly, (SC), Lieutenant
D. E. Root, (U. S. M. C.), Captain
F. E. Stack, (U. S. M. C.) First Lt.

U. S. S. ELCANO
620 Tons—Guns: four 4"-40; four 3-pdrs.

C. McCauley, Lt.-Comdr., Commanding
S. M. Haight, Lieutenant, Executive
F. L. Kelly, Lieutenant (MC)

U. S. S. MONOCACY
190 Tons—Guns: two 6-pdrs.

A. L. Haas, Lt.-Comdr., Commanding
F. J. Courtney, Lieutenant, Executive
H. L. Shinn, (MC), Lieutenant

U. S. S. PALOS
190 Tons—Guns: two 6-pdrs.

G. H. Howell, Lt.-Comdr., Commanding
T. A. Hoppe, Lieutenant, Executive
F. W. Carl, (MC) (RF), Lieutenant

U. S. S. QUIROS
355 Tons—Guns: four 3-pdrs.

H. H. Forgus, Lt.-Comdr., Commanding
R. P. Adair, (NL), Lt. (jg) (T)
E. G. Dennis, (MC), Lieutenant

U. S. S. SAMAR
(Ordered placed out of Commission)
245 Tons—Guns: four 3-pdrs.

J. M. Lewis, Lieutenant, Commanding

U. S. S. VILLALOBOS
370 Tons—Guns: four 3-pdrs.

F. D. Manock, Lt.-Comdr., Commanding
W. M. Percifield, Lieutenant, Executive
W. D. Small, (MC), Lieutenant

SOUTH CHINA PATROL

Aubrey K. Shoup, Commander, U. S. N., Patrol Commander

U. S. S. HELENA
1392 Tons
Guns: eight 4"-40; four 3-pdrs.

A. K. Shoup, Commander, Commanding
R. B. Daughtry, Lt.-Comdr., Executive
E. C. Rogers, Lieutenant
J. W. Whitfield, Lieutenant
A. L. Hutson, Lieutenant
W. E. Lawhead, (MC), Lt.-Comdr.
R. A. Taylor, Act. Pay Clerk, Acting Asst. Paymaster

U. S. S. PAMPANGA
243 Tons—Guns: four 3-pdrs.

G. H. Wood, Lieutenant, Commanding
K. Floyd-Jones, Lieutenant

MINE DETACHMENT

E. S. Root, Commander, U. S. N., Mine Detachment Commander

U. S. S. RIZAL (174)
1191 Tons
Guns: four 4"-50; two 3"-23AA

E. S. Root, Commander, Commanding
A. S. Walton, Lt.-Comdr., Executive
G. B. Kessack, (NL), Lt. (jg) T-B
C. K. Fink, Lt. (jg), Engineer
A. H. Brockbank, Ensign (T).
E. F. Leonhardt, Gunner (T) (O)

U. S. S. HART (110)
1191 Tons
Guns: four 4"-50; two 3"-23AA

J. M. Deem, Lt.-Comdr., Commanding
G. D. Hull, Lt.-Comdr., Executive

Digitized by Google

E. Nelson, (RF), Lieutenant (jg) (T)
J. S. Borkoski, Ensign (T), (RF) Endine Engineer
G. L. Bright, (RF), Ensign (T)
C. H. Cantelou, (RF), Ensign (T)

DIVISION THIRTEEN DESTROYER DETACHMENT

Commander E. R. Shipp, U. S. N., Division Commander

U. S. S. GREER (145)

1154 Tons

Guns: four 4"-50; two 3"-23AA

E. R. Shipp, Lieutenant, Commanding
W. E. MacKay, Commander, Executive
W. F. Dietrich, Lieutenant
F. S. Conner, Lieutenant (T)
J. C. Metzel, Lieutenant (jg), Engineer
F. O. Wilhelm, Lieutenant (jg.) (T)
J. A. Paulson, Ensign (T)

U. S. S. LEA (118)

1154 Tons

Guns: four 4"-50; two 3"-23AA

G. W. Kenyon, Commander, Commanding
S. W. Kirtlan, Lieutenant, Executive
R. L. Mitten, Lieutenant
P. F. Lee, Lieutenant (jg), Engineer
W. E. Andrews, Lieutenant (jg)
F. Trimble, Ensign
C. L. Andrus, (MC), Lieutenant

U. S. S. YARNALL (143)

1154 Tons

Guns: four 4"-50; two 3"-23AA

L. M. Stewart, Commander, Commanding
H. G. Eldridge, Lieutenant, Executive
P. P. Welch, Lieutenant (jg)
R. A. Dierdorff, Lieutenant (jg), Engineer
W. F. Gregg, Ensign (T)
P. M. Fisher, Jr., Ensign (T)

U. S. S. TARBELL (142)

1154 Tons

Guns: four 4"-50; two 3"-23AA

G. B. Hoey, Lt.-Comdr., Commanding
R. J. Valentine, Lt.-Comdr., Executive
C. R. Smith, Lieutenant (jg), Engineer
R. E. Daniels, Lieutenant (jg)
W. F. Peery, Ensign (T)
M. A. Bittinger, Ensign (T)

U. S. S. UPSHUR (144)

1154 Tons

Guns: four 4"-50; two 3"-23AA

E. W. Strother, Lt.-Comdr., Commanding
R. J. Johndreau, Lieutenant, Executive
T. G. Fisher, Lieutenant, Engineer
F. Dobie, Lieutenant (T)
F. E. Kennedy, Lieutenant (jg)
G. E. Twining, Ensign

U. S. S. ELLIOTT

1154 Tons

Guns: four 4"-50; two 3"-23AA

E. L. Gunther, Lt.-Comdr., Commanding
J. H. Chadwick, Lieutenant, Executive
I. N. Kiland, Lieutenant, Engineer
L. Turner, Lieutenant (jg)
M. M. Mazwell, Ensign
C. L. Lee, Ensign

AUXILIARIES

U. S. S. AJAX

9250 Tons

H. B. Staples, Lt.-Comdr., R. F.—3 Commanding.
V. Helgas, Lieutenant, R. F.—3
W. I. Worrell, Lieutenant, R. F.—3
H. I. Gibbs, Ensign, R. F.—3
V. S. Leonard, (NL), Ensign (T)
J. G. Connolly, A. P. Clerk (T)

U. S. S. ABARENDA

6680 Tons

H. A. Arnold, Lt.-Comdr., R. F.—3, Commanding
F. A. Schiebe, Lieutenant, R. F.
A. Nagel, Lieutenant (jg), R. F.—3
I. G. Downes, Ensign, R. F.
T. B. Thomas, (SC), Ensign (T)
C. Litchendahl, Ch. Boat. (T)
J. Marshall, Boatswain (T)

U. S. S. SARA THOMPSON

5800 Tons

J. M. Berman, Lt.-Comdr., R. F.—3, Commanding
R. S. Chapman, Lt., R. F.—3, Engineer
G. Helme, Lt., (jg.), R. F.—3, Executive
C. Howard, Lt., (jg), R. F.—3
F. D. Rohmer, Ensign, R. F.—3
C. G. Holland, Lt., (SC)
T. J. Vincent, Act. Pay Clerk

U. S. S. POMPEY

3085 Tons

F. A. Pippo, Lt., (T) (B), Commanding
H. C. Senate, Machinist (T)

Digitized by Google

SHORE STATIONS BEYOND LIMITS OF SIXTEENTH NAVAL DISTRICT

AMERICAN LEGATION GUARD, PEKING, CHINA

L. M. Gulick, Colonel, U. S. M. C., Post Commander
J. R. Horton, Major, A. Q. M., U. S. M. C.
S. W. Bogan, Major, U. S. M. C. (Ordered)
R. C. Swink, Captain, U. S. M. C.
J. T. Wright, Captain, U. S. M. C.
J. A. Nelms, Captain, U. S. M. C.
J. P. Brown, First Lt., U. S. M. C.
H. N. Stent, First Lt., U. S. M. C.
E. O. Bogert, First Lt., U. S. M. C.
L. A. Dessez, First Lt., U. S. M. C.
A. H. Fricke, First Lt., U. S. M. C.
J. J. Darlington, Second Lt., U. S. M. C.
W. C. Walker, Q. M. Clerk, U. S. M. C.
R. E. Hoyt, Commander, (MC)
J. R. Barber, Lt.-Comdr., (MCDS)
H. S. Bear, Lt.-Comdr., (CEC)
R. W. Farley, Gunner

U. S. NAVAL HOSPITAL, YOKOHAMA, JAPAN

R. Spear, Captain, (MC) Commanding
W. C. Magoon, Pharmacist (T)
T. F. Caldwel, Commander (Treatment)
D. C. Williams, Ensign (Treatment)

U. S. NAVAL RADIO STATION, RUSSIAN ISLAND, SIBERIA

J. M. Lewis, Lieutenant (Ordered)
J. S. Bush, (RF), Ensign (T), Commanding
E. R. Caldwell, Gunner (T) (R)
H. L. Rogers, Ch. Phar. (T)

SIXTEENTH NAVAL DISTRICT

Rear Admiral Casey B. Morgan, U. S. N., Commandant, Sixteenth Naval District

Commandant, U. S. Naval Stations, Cavite and Olongapo, P. I.

R. F. Skylstead, Lt., Aid to Commandant.

U. S. NAVAL STATION, CAVITE, P. I.

Casey B. Morgan, U. S. N., Rear Admiral
A. H. Miles, Capt. of the Yard, Comdr.
G. K. Davis, Lieut.-Comdr.
Wm. A. Hodgman, Lieut.-Comdr.
C. D. Gilroy, Ordered), Lieut.-Comdr.
W. D. Sullivan, U. S. N., Lieut.
G. A. Ricker, (MC), Lieut-Comdr.
L. C. Montgomery, (MCDS), Lieutenant
W. B. Izard, (SC), Commdr.
M. T. Scanlan, (SC), Lieutenant
A. J. Marshall, (SC), Lieutenant
Chas. D. Kirk, (SC), Ensign
R. D. Workman, (ChC), Lieut. (jg)
F. J. Harte, (CC), Lieutenant
G. D. Wetsel, (CEC), Lieutenant
C. Lewis, Pay Clerk
W. M. Casstevens, Boatswain, (T)
J. E. Quint, Machinist
F. P. Yost, Gunner, (T)
L. C. Gray, Gunner, (T)
J. F. O'Brien, Carpenter
A. M. May, Carpenter
H. E. Landre, Carpenter (T)
F. L. Bevier, Pharmacist (T)
W. Howard, R. F., A. Pay Clerk

U. S. NAVAL RADIO STATION, CAVITE, P. I.

T. N. Alford, Lt.-Comdr., (P. C. S.) Commanding
M. E. Eason, Gunner (R)
W. J. Wolkman, Gunner (R)
R. W. Oversby, Gunner (R)

U. S. NAVAL HOSPITAL, CANACAO, P. I.

J. M. Brister, Captain (MC), Commanding
C. W. Carr, Lt.-Comdr. (MC)
D. H. O'Rourke, Lieutenant (MC)
C. Koenigsberger, Lieutenant (MC)
E. G. Dickinson, Lieutenant (MC)

MEDICAL SUPPLY DEPOT, CANACAO P. I.

T. E. Kent, Lieutenant (MC)

MARINE BARRACKS, CAVITE, P. I.

H. H. Kipp, Major, U. S. M. C., Commanding
F. Harris, Captain, U. S. M. C.
W. T. Evans, First Lt., U. S. M. C.
C. S. Grove, First Lt., 3rd, U. S. M. C.
E. A. Johnston, First Lt., U. S. M. C.
W. E. Maxwell, Second Lt., U. S. M. C.
E. C. Long, Captain, U. S. M. C. (Depot Quartermaster)
Holmes J. Smith, Q. M. Clerk, U. S. M. C.

U. S. NAVY PAY OFFICE, SHANGHAI, CHINA

E. H. Cope, Commander, (SC), In Charge
J. V. McAlpin, Lt.-Comdr. (MCDS)

YARD CRAFT

GENERAL ALAVA

1115 Tons

A. R. Pontow, Lt. (T) (B)

U. S. S. MOHICAN (Receiving Ship)

1900 Tons

J. C. Evans, Lt., (T) (B), Commanding
V. F. Wright, Lt. (jg), (T)
J. Buckley, Lt.-Comdr. (MC)

Digitized by Google

D. C. Reyner, Lieutenant (MC)
F. A. Abbott, Lieutenant (S.C.)
A. H. Gerbig, Pay Clerk (T)

U. S. S. PISCATAQUIA
854 Tons
A. V. Zaccord, Lt., R. F.—3, Commanding

U. S. S. WOMPATUCK
462 Tons—Guns: three 3-pdrs.
C. L. Brown, Lt. (jg), R. F.—3, Commanding

DIVISION FOUR
SUBMARINE FORCE

A. E. Bartlett, Lt. (jg) (T), Commanding Submarine Division, Cavite, P. I.
U. S. S. B-1, U. S. S. B-3, U. S. S. A-3, U. S. S A-5
A. E. Bartlett, Lt. (jg) (T), Commanding

U. S. NAVAL STATION, OLONGAPO, P. I.
Casey, B. Morgan, Rear Admiral, U. S. N., Commandant
R. V. Lowe, Commander, Captain of the Yard
C. L. Bridges, Lieutenant
W. J. Zalesky, Commander (MC)
J. A. Kelly, Lt. (jg), (MCDC)
E. G. Morsell, Lt.-Comdr. (SC)
Hugh F. Gallagher, Lieutenant (SC)
M. M. Saylor, Lieutenant (CC)
J. E. Fadde, Gunner (T)
J. Hamester, Jr., Machinist (T)
F. N. Hare, Machinist (T)
J. S. Roby, Carpenter (T)
C. Ried, Pay Clerk (T)
H. W. Lombard, Pay Clerk, R. F.

U. S. NAVAL HOSPITAL, OLONGAPO, P. I.
(Repose)
W. J. Zalesky, Comdr., (MC), Commanding
J. E. Bellinger, Lieutenant (MC)
W. T. Brown, Lieutenant (MC)
R. Martin, Ch. Phar.

NAVAL AMMUNITION DEPOT, OLONGAPO, P. I.
H. A. Nevins, Lt. (T), Inspr. Ordnance
J. E. Reiter, Gunner (O)

MARINE BARRACKS, OLONGAPO, P. I.
O. Floyd, Captain, U. S. M. C., Commanding
J. W. Webb, Captain, U. S. M. C.
A. W. Carmichael, Commander (CC)
J. W. Lattin, Second Lt., U. S. M. C.
G. S. Furey, Second Lt., U. S. M. C.

AN ADVERTISEMENT
IN THIS
DIRECTORY
is before the public of YOUR CITY
EVERY DAY
for
TWELVE MONTHS

Digitized by Google

CALENDAR FOR 1921

JANUARY

SUN.		2	9	16	23	30
MON.		3	10	17	24	31
TUES.		4	11	18	25	
WED.		5	12	19	26	
THURS.		6	13	20	27	
FRI.		7	14	21	28	
SAT.	1	8	15	22	29	

FEBRUARY

SUN.		6	13	20	27	
MON.		7	14	21	28	
TUES.	1	8	15	22		
WED.	2	9	16	23		
THURS.	3	10	17	24		
FRI.	4	11	18	25		
SAT.	5	12	19	26		

MARCH

SUN.			6	13	
MON.			7	14	
TUES.		1	8	15	
WED.		2	9	16	
THURS.		3	10	17	
FRI.		4	11	18	
SAT.		5	12	19	

APRIL

SUN.		3	10	17	24	
MON.		4	11	18	25	
TUES.		5	12	19	26	
WED.		6	13	20	27	
THURS.		7	14	21	28	
FRI.	1	8	15	22	29	
SAT.	2	9	16	23	30	

MAY

SUN.	1	8	15	22	29	
MON.	2	9	16	23	30	
TUES.	3	10	17	24	31	
WED.	4	11	18	25		
THURS.	5	12	19	26		
FRI.	6	13	20	27		
SAT.	7	14	21	28		

JUNE

SUN.		5	12	19	
MON.		6	13	20	
TUES.		7	14	21	
WED.	1	8	15	22	
THURS.	2	9	16	23	
FRI.	3	10	17	24	
SAT.	4	11	18	25	

JULY

SUN.		3	10	17	24	31
MON.		4	11	18	25	
TUES.		5	12	19	26	
WED.		6	13	20	27	
THURS.		7	14	21	28	
FRI.	1	8	15	22	29	
SAT.	2	9	16	23	30	

AUGUST

SUN.		7	14	21	28	
MON.	1	8	15	22	29	
TUES.	2	9	16	23	30	
WED.	3	10	17	24	31	
THURS.	4	11	18	25		
FRI.	5	12	19	26		
SAT.	6	13	20	27		

SEPTEMBER

SUN.		4	11	18	
MON.		5	12	19	
TUES.		6	13	20	
WED.		7	14	21	
THURS.	1	8	15	22	
FRI.	2	9	16	23	
SAT.	3	10	17	24	

OCTOBER

SUN.		2	9	16	23	30
MON.		3	10	17	24	31
TUES.		4	11	18	25	
WED.		5	12	19	26	
THURS.		6	13	20	27	
FRI.		7	14	21	28	
SAT.	1	8	15	22	29	

NOVEMBER

SUN.		6	13	20	27	
MON.		7	14	21	28	
TUES.	1	8	15	22	29	
WED.	2	9	16	23	30	
THURS.	3	10	17	24		
FRI.	4	11	18	25		
SAT.	5	12	19	26		

DECEMBER

SUN.		4	11	18	
MON.		5	12	19	
TUES.		6	13	20	
WED.		7	14	21	
THURS.	1	8	15	22	
FRI.	2	9	16	23	
SAT.	3	10	17	24	

LEGAL AND BANK HOLIDAYS

Jan. 1 - - - New Year's Day
Feb. 22 - - Washington's Birthday
March 31 - - - Holy Thursday
April 1 - - - - Good Friday
May 2 - - - - - Labor Day
May 30 - - - - Memorial Day
July 4 - - - Independence Day
Aug. 13 - - - - Occupation Day
Oct. 31 - - Filipino Flag D
Nov. 24 - - - Thanksgiving D
Dec. 25 - - - - Christmas D
Dec. 30 - - - - - - Rizal D

The Saturday following Good Friday and December 31st are usually declared Legal Holidays by the Governor General

Digitized by Google

MISCELLANEOUS INFORMATION

MANILA, PHILIPPINE ISLANDS

CONSULAR REPRESENTATIVES

ARGENTINE REPUBLIC
109 JUAN LUNA
J. F. Fernandez, Vice Consul

BELGIUM
P. O. BOX 123, TEL. 3905
CABLE ADDRESS: "BELGICA"
207 PERDIGON, PACO
Henry Van Der Straeten, Vice Consul and Acting Consul

BRAZIL, UNITED STATES OF
P. O. BOX 203, TELEPHONE 587
3 PLAZA MORAGA, BINONDO
Jean M. Poizat, Consul

CHILE
212 MARQUES DE COMILLAS
Antonio Malvehy, Consul (Absent)
Antonio V. Correa, Acting Consul

CHINA
TELEPHONE 623
60 M. H. DEL PILAR, ERMITA
Honorable Kwei Chih, Consul-General
Joe Tong Lee, Vice-Consul
C. C. Chu, Deputy Consul
K. C. Yik, Secretary

DENMARK
TELEPHONE 9523
503 SAN FERNANDO, SAN NICOLAS
W. V. Caddel Kauffeldt, Consul

FRANCE
P. O. BOX 162, TEL. 931
CABLE ADDRESS' "FRANSULAT"
1008 COLORADO, MALATE
Henri Bonnafous, Vice Consul

GERMANY
(Consulate of Switzerland in charge of German interests)

GREAT BRITAIN
231 GENERAL SOLANO
T. Harrington, Consul General
A. R. Ovens, Acting Vice Consul
J. Auchter.onie, Confidential Clerk
L. R. Jimenez, Shipping Clerk

ITALY
209 ESTERO DE BINONDO, PHONE 4174
A. Luraschi, Consul

JAPAN
P. O. BOX 293, TEL. 257
874 M. H. DEL PILAR, MALATE
Saburo Kurusu, Consul General
Kesazo Sato, Vice Consul
Hidechika Yoneda, Chancellor
Kadori Naruse, Chancellor

LIBERIA
793 SANTA MESA
R. Summers, Consul

MEXICO
212 MARQUES DE COMILLAS, PACO
José Rosales, Consul (absent)
Carlos A. Ferrandiz, Acting Consul

NETHERLANDS
979 MUELLE DE LA INDUSTRIA
BINONDO
P. K. A. Meerkamp Van Embden, Consul-General
T. Bremer, Vice-Consul
H. R. Hoetink L. L. D., Chancellor

NICARAGUA
2041 HERRAN, PACO
Y. Garcia Roxas, Vice Consul

NORWAY
PARIS BLDG. 34 ESCOLTA TEL. 428
Harold M. Pitt, Consul
Harold Walford, Vice-Consul, Iloilo
Guy Walford, Vice-Consul, Cebu

Digitized by Google

PERU

TELEPHONE 2015,

HOTEL DE FRANCE, STA. CRUZ

A. M. Barretto y Rocha, Consul

PORTUGAL

TEL. 571, 6 ESCOLTA, BINONDO

D. R. Williams, Consul

RUSSIA

Vice-Consul for France in charge

SPAIN

CASA DE ESPAÑA, TAFT AVENUE AND SAN LUIS, TELEPHONE 3366

Vicente Palmaroli, Consul General (Manila)
Jose Maria Cavanillas, Vice Consul, Manila
Ramon Noboa y Manuel de Villena, Consul (Iloilo)
Jose Reguera, Vice-Consul (Iloilo)
Cristobal Garcia Gimenez, Vice Consul (Cebu)

SWEDEN

LACK AND DAVIS BUILDING, ECHAGUE

Carl Orton, Consul

SWITZERLAND

OFFICE, 120 DASMARIÑAS, BINONDO

TELEPHONE 733

OFFICE, ACTING CONSUL, 926 RAON, STA. CRUZ

TELEPHONE 433

Otta Gmür, Consul (absent)
A. Sidler, Acting Consul

TURKEY

(Consulate of Switzerland in charge of Turkish interests)

UNITED STATES OF AMERICA

Insular Collector of Customs, Acting

BOARDS OF TRADE

AMERICAN CHAMBER OF COMMERCE OF THE PHIL. ISLANDS

2 T. PINPIN, ESCOLTA

H. L. Heath, President
C. M. Cotterman, Vice-President
P. G. Eastwick, Treasurer
H. I. Mozingo, Secretary

DIRECTORS:—

F. N. Berry	Walter E. Olsen
B. A. Green	H. B. Pond
R. C. Morton	Julius Reis

CAMARA DE COMERCIO ESPAÑOLA DE FILIPINAS

TELEPHONE 1080

CASA DE ESPAÑA, TAFT AVENUE

Eduardo Carceller, President
Venancio Cavada, Vice-President
Juan Casanovas, Treasurer
Luis de Garteiz, General Secretary
Joaquin Elizalde, Vocal
Rafael Gutierrez, Vocal
Jose Perez Stella, Vocal
Carlos Ferrandiz, Vocal
Manuel Perez de Olaguer, Vocal
Antonio Ferrer Gutierrez, Auxiliary Secretary

CHAMBER OF COMMERCE OF THE PHILIPPINE ISLANDS

TEL. 613-120 DASMARIÑAS

OFFICERS OF THE BOARD OF DIRECTORS FOR 1920

Juan B. Alegre, President
Jose V. Ramirez, Vice-President
Leon Ancheta, Secretary and Treasurer

DIRECTORS:—

Rafael Corpus	Rafael E. Roces
Vicente Arias	Mauricio Cruz
Carlos Cuyugan	Enrique P. Brias Roxas
Gregorio Nieva	Mauro Prieto
	Jose Abreu

ATTORNEYS:—

Jose Varela Calderon Jose Moreno Lacalle

CHINESE CHAMBER OF COMMERCE (Camara de Comercio China)

82 ISLA DE ROMERO, STA. CRUZ

P. O. BOX 3974

TEL. 3251

Ministry of Commerce (Special Code Used;)
Telegraphic Address: Washongwee

Dee C. Chuan, Presidente
Alfonso Sy Cip, Vice-Presidente
Gabriel La O, Secretario
Luis Uy Chutin, Vice-Secretario
Yap Tiang Sang, Tesorero

DIRECTORES:—

Ty Huan Chay	Go Peng Co.
Cu Ung Jieng	Dy Buncio
R. M. Gotanco	José Velasco
Mariano Barretto	Alfonso Ortega
Juan V. Angtuaco	Vicente Go Tamco

Digitized by Google

MANILA CHAMBER OF COMMERCE

P. O. BOX 939
121 DASMARINAS, BINONDO

H. T. Fox, President
J. W. Cairns, Vice-President
J. H. Gibson, Secretary

CLUBS

ARMY AND NAVY CLUB

P. O. BOX 460, Tel. 2096
(Luneta)

Rear Admiral Casey B. Morgan, U. S. Navy, President
Colonel Richmond P. Davis, C. A. C. 1st Vice-President
Colonel E. F. Taggart, Infantry, 2nd Vice-President
Major L. V. Frazier, Corps of Engineers, Secretary and Treasurer

DIRECTORS:—

Captain Harry I. T. Creswell, Infantry
Captain Charles A. Clark, U. S. V.
Colonel Richmond P. Davis, C. A. C.
Major L. V. Frazier, Corps of Engineers
Commander A. R. Miles, U. S. Navy
Rear Admiral Casey B. Morgan, U. S. Navy
Captain Charles H. Sleeper, U. S. V.
Colonel E. F. Taggart, Infantry
Lt. Col. E. M. Talbott, Medical Corps
Major E. S. Wheeler, Q. M. Corps
Captain J. M. White, Philippine Scouts

ARMY AND NAVY Y. M. C. A.

TELEPHONE 483
520 SAN MARCELINO

Herbert E. Hess, Secretary

BOHEMIAN SPORTING CLUB

TELEPHONE 712
1063 R. HIDALGO, QUIAPO

Ramon Sotelo, President
Ramon Ongpin, Vice-President
Federico G. Azaola, Treasurer
Ed. de Vargas, Secretary
Henry Herman, Vocal
S. Martinez, Vocal
Joaquin Lopez, Jefe de Sports
Ramon Casal, Jefe de Recreos
José Sotelo, Bibliotecario
J. M. Genato, Vice-Secretary

CASAL CATALA

P O. BOX 895, TELEPHONE 3152
429 SALES, SANTA CRUZ

J. Oliver, President
R. R. de Cartagena, Vice President
J. Millan, Treasurer
L. Picas, Bibliotecari
I. Barbera, Secretary

CASINO ESPAÑOL DE MANILA

CASA DE ESPAÑA, TAFT AVE., COR. SAN LUIS
P. O. BOX 462
TELEPHONE NUMBERS
1080 SECRETARIA
1340 TELEFONO DE SOCIOS
1809 DEPARTAMENTO DE SEÑORAS

Antonio Melian, President
José Perez Stella, Vice-President
Julio Gonzalez, Treasurer
Juan de Rotaeche, Accountant
Carlos Rodriguez Pomar, Secretary
Carlos de Oteyza, Librarian

DIRECTORS:—

Luis de Gartéiz
Rafael Gutierrez
José A. Barretto
Manuel Perez Olaguer
Antonio Ossorio
José Arrieta, Supervisor
Macario Carreon, Chief Clerk
Francisco de Altónaga, Clerk
Nicanor de Guzmán, Clerk

CHINESE READING CLUB

TELEPHONE 3705
504 T. PINPIN, BINONDO

CLUB FILIPINO

(Social Club)

TELEPHONE 542
1021 AVENIDA RIZAL, STA. CRUZ

DIRECTORS:—

Ramon A. Revalo — Tomas Mapue
Tomas Mapúa — Mauricio Cruz
Benigno Diaz

Digitized by Google

VOCALES:—

Francisco Villa — M. P. de Veyra
Agapito Francisco — Tomas Mapua

COLUMBIA CLUB

P. O. BOX 779, TEL. 335
ISAAC PERAL, ERMITA

G. F. Mosher, Hon. President
A. B. Parson, Hon. Vice-President
E. D. Merrill, President
M. J. Walsh, Vice-President
E. L. Watson, Secretary and Treasurer

COMMITTEES:—

Lt. D. D. Barrett — S. Allen Presby
A. E. Haley — A. J. Brazee
H. C. Newman — C. P. Jarman
J. E. Northrup — Lt. Joe A. Hinton

EAGLES FRATERNAL CLUB
MOOSE CLUB

TELEPHONE 1474
COSMOPOLITAN BUILDING, MANILA

HOUSE COMMITTEE:—

Samuel Manning, Chairman
Frank E. Alter, Trustee
Sam Weingarter, Trustee
A. T. Smith, Trustee
H. B. Harris, Steward

ELKS CLUB

P. O. BOX 181. TELEPHONE 1390
PORT DISTRICT, ERMITA

HOUSE COMMITTEE:—

John R. Wilson, Chairman
Henry Chandler, Member
R. S. Rogers, Member

KNIGHTS OF COLUMBUS CLUB FOR SOLDIERS AND SAILORS

2 ARZOBISPO, INTRAMUROS
TELEPHONE 721

Adrian F. Ward, General Secretary

MANILA BOAT CLUB

TELEPHONE 3587
20 NAGTAJAN

William Scott, President
George Allan, Hon. Secretary and Treasurer
W. G. Goodchild, Captain

MANILA CLUB, INCORPORATED

TELEPHONE 2073
238 SAN MARCELINO, PACO

BOARD OF DIRECTORS:

W. G. Stevenson, President
G. Bowen, Honorary Secretary
F. G. Carroll — P. J. Harwood
C. A. Clear — P. S. Page
W. L. Bramwell — H. T. Fox
T. Harrington — A. M. Reith
G. G. Gordon — W. Scott
F. A. Vick

MANILA GOLF CLUB

P. O. BOX 1560
LINKS AT CALOOCAN

James Mitchell, President
R. J. Harrison, Vice-President
W. M. Walker, Honorary Secretary
D. M. Fleming, Treasurer

BOARD OF DIRECTORS:

J. R. H. Mason — R. W. Spofford
Dr. W. H. Dade — E. S. von Piontkow
J. C. MacGregor

MANILA JOCKEY CLUB,

(Races every 1st Sunday of month and Holidays)

TELEPHONE 518
TRACK AT SAN LAZARO

Benito Valdes, President
Dr. Ramon Lopez, Vice-President
Mauro Prieto, Treasurer
Faustino Herrero, Secretary
José Gavito, Clerk
T. Peña, Judge
Vicente Reyes, Judge

MEMBERS:—

M. E. Cuyugan — Jose Trillo
Dr. A. Bautista — Ramon Genato
Dr. Ramon Papa — Manuel Torres
Jacinto Limjap

MANILA POLO CLUB

PASAY, RIZAL
TELEPHONE 621

H. B. McCoy, President
W. G. Stevenson, Vice-President
C. P. White, Secretary-Treasurer

DIRECTORS:—

H. B. McCoy — C. H. Sleeper
W. G. Stevenson — R. E. Humphreys
L. P. Mitchell — A. D. Williams
E. S. Wheeler — C. P. White

Digitized by Google

MANILA TENNIS CLUB

P. O. BOX 921, TELEPHONE 627
WALLACE FIELD, ERMITA

Walter Z. Smith, Secretary Treasurer

MITANAO CLUB

P. O. BOX 1347, TELEPHONE 2174
1532 PENNSYLVANIA AVENUE, MALATE

K. Funatsu, President
K. Inouye, Vice-President
W. A. Heppel, Secretary
T. Monokuma, Manager

BOARD OF DIRECTORS:

K. Tanaka, S. Takashita
U. Shimiza, Y. Akiba
K. Tauji, T. Ide
T. Takeda

NACIONALISTA CLUB

(Social Club)

P. O. BOX 600, TEL. 1248
562 LEGARDA, SAMPALOC

Leonardo Osorio Herrera, President
Jose Liro Luna, Vice-President
Isidro Morales
Julian Concepcion, Secretary

DIRECTORS:—

Isidro Morales, Tomas Arguelles
Julian Salgado, Basilio Salgado
Isidoro Lerma

NATIONAL SPORTING CLUB, INC.

RACE TRACK AT PASAY
TELEPHONE 2266

Races on the first Sunday of each month and on Holidays.
Ed Chesley, President
Dr. Florencio Lara, Secretary Treasurer

OLYMPIC ATHLETIC CLUB, INC.

P. O. BOX 421, TEL. 15
CABLE ADDRESS: "OLAMAC"
851 Avenida Rizal

Ed Chesley, President
Edwin E. Tait, Vice-Pres. and Treasurer
John Noon, Secretary
F. A. Churchill, Director
Donato Halili, Director

ORIENTAL CLUB

908 REMEDIOS AND PENNSYLVANIA AVE, MALATE
TELEPHONE 1075

PHILIPPINE CARNIVAL ASSOCIATION

WALLACE FIELD, ERMITA
TELEPHONE 14

The Carnival is held annually: usually in the early part of February
A. M. Easthagen, Secretary

THE PHILIPPINE COLUMBIAN ASSOCIATION

TEL. 6208 PASAY BEACH, PASAY

Hon. Manuel L. Quezon, Honorary President
Catalino Lavadia, President
Francisco A. Delgado, Vice-President
Jose G. Sanvictores, Secretary-Treasurer

MEMBERS BOARD OF DIRECTORS:

Jose A. Santos, Eulogio Benitez
Camilo Osias, Cipriano E. Unson

QUILL CLUB

SECRETARY'S OFFICE: KNEEDLER BUILDING
CALLE CARRIEDO

OFFICERS AND EXECUTIVE COMMITTEE

Rev. Geo. W. Wright, President
E. E. Elser, Secretary and Treasurer
Justice E. Finlay Johnson, Member

ROTARY CLUB OF MANILA

Meets at the Manila Hotel for Luncheon every Thursday

SOCIEDAD DE TIRO AL BLANCO DE MANILA

P. O. BOX 341. TELEPHONE 7609
191 BUENAVISTA, SANTA MESA

OFFICERS AND DIRECTORS:—

Manuel Earnshaw, President
Mauro Prieto, 1st Vice-President
Joaquin Pardo de Tavera, 2nd Vice-President
L. M. Heras, Treasurer
J. Preysler, Secretary
Florentino Reyes, Vice-Secretary
F. R. Caballero, Judge Rifle Shooting
C. Caballero, Judge Trap Shooting
G. Olegario, 1st Captain of Sports
Alberto Muscat, 2nd Captain of Sports
S. Chofré, Banner Bearer

Digitized by Google

SWISS CLUB, INCORPORATED

P. O. BOX 1061, TEL. 3014
1367 GENERAL LUNA

Ed. A. Keller, President
R. Strickler, Vice-President
H. Sulzer, Secretary
H. T. Oberly, Treasurer

DIRECTORS:—
Anselmo Ferazzini H. A. Keller
J. E. Keller

UNIVERSITY CLUB

P. O. BOX 788, TEL. 365
110 SAN LUIS, ERMITA AND
52 M. H. DEL PILAR

Capt. E. Mini, President
Mr. W. H. Taylor, Vice-President
Dr. W. H. Brown, Secretary-Treasurer

BOARD OF DIRECTORS:—
Mr. E. G. Abry Mr. J. B. Morton
Mr. H. W. Foster Dr. S. Youngberg
Mr. C. C. Mitchell Dr. A. P. West
Mr. A. B. Powell Mr. Fred A. Leas

A copy of the City Directory will be delivered to your address for Twelve Pesos. Order from your newsdealer or direct from the publishers.

Digitized by Google

Churches and Religious Societies

ROMAN CATHOLIC CHURCH

His Excellency The Most Rev. Joseph Petrelli D. D., Apostolic Delegate to the Philippines.

ARCHDIOCESE OF MANILA

Established a Diocese in 1581; Archdiocese in 1585

99 ARZOBISPO, INTRAMUROS
TELEPHONE 95

(Including the Provinces of Bataan, Bulacan, Cavite, Nueva Ecija, Pampanga, Rizal and part of Tarlac, Pangasinan and Zambales).

His Grace the Most Rev. Michael J. O'Doherty, D. D., Archbishop
Very Rev. Jose Bustamante, Vicar General
Rev. Vicente Martin, Secretary to Archbishop
Very Rev. Ignacio Tambungui, Secretary

ADMINISTRATION OF OBRAS PIAS

Very Rev. Eulogio Sanchez, Administrator
Very Rev. José Bustamante, V. G., Treasurer
Julian Serrano, Accountant
William Edmonds, Registrar of Documents
Vicente Hernandez, Chief of Collecting Division
Hartigan and Welch, Attorneys.

CURIA ECLESIASTICA

99 ARZOBISPO, INTRAMUROS

Very Rev. Jose Bustamante
Very Rev. Juan Illa, D. D., O. P., Fiscal Eclesiastico.
Rev. Ignacio Tambungui, Notary

METROPOLITAN CHAPTER (CABILDO)

PLAZA McKINLEY, INTRAMUROS

His Grace the Most Rev. Michael J. O'Doherty, Archbishop

CANONS:—
Very Rev. Mariano Viron
Very Rev. Eulogio Sanchez, Director of School of Plain Chant, Manila
Very Rev. Ignacio Tambungui
Very Rev. Jose Bustamante, Treasurer
Very Rev. Isidro Garcia
Very Rev. Francisco Ortiz
Very Rev. Hipolito Arceo
Very Rev. Jose Dimbla

VICARS FORAIN:—
Very Rev. Mariano Sarili, Bataan
Very Rev. Pascual Rigor, Bulacan
Very Rev. Eulalio Almeida, Cavite
Very Rev. Juan Almario, Pampanga
Very Rev. Victor Raimundo, Rizal
Very Rev. Nicasio Mabanta, Nueva Ecija
Very Rev. Toribio Macazo, Pangasinan

THE CATHEDRAL

(*Immaculate Conception Church*)

PLAZA McKINLEY, INTRAMUROS

Daily Mass at 6 and 7 a. m.

Sundays and Feasts
5:30 Low Mass
6:30 High Mass, with Plain Chant
7:30 Low Mass, (English Congregation)
8:00 Mass with Song
10:00 Mass with Song (English Congregation)
Very Rev. Jose Tahon, Parish Priest
Very Rev. John A. McErlain, O. S. A., Rector of American Congregation

CATHEDRAL FREE SCHOOL

BOYS SCHOOL
7 BEATERIO STREET, INTRAMUROS

BINONDO CHURCH

(*Church of Our Lady of the Rosary*)

PLAZA BINONDO

Very Rev. Jose Bustamante, Rector
Rev. Antonio Ronquillo, Assistant

Our Lady of Help

CALLE BATANGAS, SANTA CRUZ

Miss Rosa Ubaro[illegible], Principal

San Antonio de Padua

Mr. Rufino Cruz de San Buenaventura, Principal

Digitized by Google

Sacred Heart of Jesus
BENAVIDES, TROZO
Casimiro Pilapil, Principal

Instituto de Mujeres
TAYUMAN, TONDO
Mrs. Rosa Sevilla de Alvero, Principal

La Esperanza
ESCUELA DE NINOS Y NINAS
704 JAVONEROS, SAN NICOLAS
Simon del Rosario, Principal.

SANTA CRUZ CHURCH
(*Church of Holy Cross*)
PLAZA SANTA CRUZ

Rev. Justo Quesada, Cura Parroco
Rev. Don. Tirso Romeerus, Coadutor
Antonio Tambungui, Superintendent La Loma Catholic Cemetery

Our Lady of Lourdes
(*Boys and Girls School*)
542 AVENIDA RIZAL, STA. CRUZ
Miss F. Gomez Quijano, Principal

St. Teresa's College
GIRLS SCHOOL

St. Ignatius
Boys and Girls School.

La Regeneración
Boys and Girls School.

TONDO CHURCH
(*Church of Holy Name of Jesus*)
TELEPHONE 8446

Very Rev. José Jovellanes, Pastor
Rev. Pascual de la Cruz, Assistant

Gagalañgin Chapel
(*St. Joseph's Church*)
(*Under the Direction of Tondo Parish*)
Rev. José Jovellanes, Administrator

QUIAPO CHURCH
(*Church of St. John the Baptist*)
PLAZA MIRANDA, QUIAPO
Very Rev. Calixto Villafranca, Pastor

Jesus of Nazareth
(*Boys School*)
PLAZA MIRANDA, QUIAPO
Very Rev. Calixto Villafranca

PANDACAN CHURCH
(*Church of Sacred Name of Jesus*)
PANDACAN
Rev. Prudencio Aguinaldo

SAMPALOC CHURCH
(*Church of Our Lady of Loreto*)
74 BUSTILLOS, SAMPALOC
Very Rev. José R. Dimbla, Pastor

Our Lady of Loreto
(*Boys and girls school*)
BUSTILLOS, SAMPALOC
Miss Perpetua Sta. Ana, Principal
Miss Teofista Cruz, Principal

SAN MIGUEL CHURCH
(*Church of San Miguel Archangel*)
281 GRAL. SOLANO, SAN MIGUEL
Very Rev. Hipolito Arceo, Pastor

St. Michael Archangel
(*Boys School*)
(*Supported by the Conference of St. Vincent de Paul*)
Nicanor Padilla, Presidente de la Conferencia de S. Miguel Arcangel, Convento de San Miguel, Gral. Solano 281, Escuela Católica existe en dicho Convento una de Niñas, y otra de Niños.

ERMITA CHURCH
(*Church of Our Lady of the Guide*)
M. H. DEL PILAR, ERMITA
Very Rev. Vincent de Pamplona, O. M. Cap., Pastor

Instituto de Mujeres de Nuestra Señora
SENORA DE GUIA, ERMITA
(*See also Schools and Colleges*)
Miss Fernanda Gonzalez, Principal

MALATE CHURCH
(*Church of Our Lady of Remedies*)
1016 M. H. DEL PILAR, MALATE
Rev. Patrick M. Lynch, C. ss. R.
Rev. John J. Doyle, C. ss. R.

Digitized by Google

PACO CHURCH
(*Church of San Fernando de Dilao*)
122 TRECE DE AGOSTO, PACO
Rev. José Billiet, Pastor

Our Lady of Peñafrancia
(*Boys and Girls School*)
Rev. José Billiet, Pastor

SINGALONG CHURCH
SINGALONG STREET 1108
Rev. Blas de Guernica, O. M. C., Pastor

SANTA ANA CHURCH
(*Church of Saint Ann*)
SANTA ANA
Rev. Felix Moya, O. F. M., Pastor
Rev. Angel Garcia, O. F. M.

Santa Ana School
ST. ANN'S
Rev. Felix Moya, O. F. M., Director

DIOCESAN SEMINARY
(*Seminary of St. Charles Borromeo*)
SAN FELIPE NERI, RIZAL
Very Rev. Aurelio Fernandez, C. M., Rector
(*See Also Schools and Colleges*)

Sacred Heart
SANTA MESA
Rev. Isaac Azpeitiar, O. M. Cap.

DE LA SALLE COLLEGE
1666 GRAL. LUNA, MANILA
Brother A. Peter, Director
(*See also Schools and Colleges*)

SAN PABLO COLLEGE
342 RAON, STA. CRUZ
P. Paguia, Director
(*See also Schools and Colleges*)

SACRED ORDER OF SAN AGUSTIN
(*Recoletos*)
SAN NICOLAS CHURCH AND CONVENT, CALLE CABILDO, INTRAMUROS
Rev. Marcelino Simonena, Provincial
Rev. Segundo Canas, Ex-Provincial
Rev. Nicasio Rodeles, Definidor
Rev. Aurelio Lacruz, Secretario
Rev. Jacinto Marticorena, Procurador
Rev. Alejandro Echazarra, Sub-Prior
Rev. Victor Oscoz, Cronista
Rev. Apolonio Ramirez
Rev. Fernando Hernandez
Rev. Javier Ochoa
Rev. Jesus Gamuza
Rev. Alejandro Osés
Rev. Manuel Gomara
Rev. Ladislao Moreno
Rev. Juan Cruz Gomez
Rev. José Aldaz
Rev. Eusebio Martinez
Rev. Gregorio Navas
Rev. Pablo Grábalos
Rev. Mateo Peregrina

San Nicolas Church
(*Church of St. Nicholas*)
CABILDO, INTRAMUROS
Under the care of the Recollcto Fathers
(Q. S. A. D.)
Very Rev. Augustin Garrido, Prior and Vicar

San Sebastian Church
(*Church of St Sebastian*)
R. HIDALGO AND PLAZA DEL CARMEN
Very Rev. Eusebio Valderrama, O.S.A.D., Prior
Rev. Valentin Utade, O. S. A. D.
Rev. Pedro Perez, O. S. A. D.
Rev. Miguel Galan, O. S. A. D.
Rev. Tolentino Sainz, O. S. A. D.
Rev. Hilario Vega, O. S. A. D.
Rev. Lucas Saez, O. S. A. D.

Saint Rita's Academy
DEL CARMAN ST., SAN SEBASTIAN
Sor. Fernanda del Pilar, Principal
The Recoletto Fathers, Chaplains
Father Valentin Utañde

Good Counsel Academy (Pasig)
Sta. Rita College
N. Consolacion (Sra.)
(*Augustinian Sisters*)

Sta. Rita College
(*Under Agustinas Recoletas*)
ESTABLISHED 1907
PLAZA DEL CARMEN AND R. HIDALGO
Sor Presentacion de San José, M. Sup.

SACRED ORDER OF ST. BENEDICT
(Benedictinos)
ESTABLISHED 1895
67 BALMES, QUIAPO, MANILA
Very Rev. P. D. Agustin Costa, O. S. B., Prior

Digitized by Google

CONFESSORS AND PREACHERS:—
Rev. D. Esteban Arnaiz, O.S.B.
Rev. D. Paulino Garcia, O. S. B.
Rev. D. Benito Ma. Reixach, O. S. B.
Rev. D. Ildefonso Sáez, O. S. B.
Rev. D. Rosendo Fernandez, O. S. B.
Rev. D. Gerardo Ma. Salvany, O. S. B.
Rev. D. Roman Ma. Julia, O.S.B.
Rev. D. Adalberto Ruera, O.S.B.
Rev. D. Teodomiro Maristany, O. S. B.
Rev. D. Santiago Pardo, O. S. B.
Rev. D. Froylá n Losada, O. S. B.
Rev. D. Mauro Diaz, O. S. B.
Rev. D. Victor Sousa, O. S. B.
Rev. D. Enrique Guinart, O. S. B.

BROTHERS:—
Rev. Mariano Buera, O. S. B.
Rev. José Ma. Carrió, O. S. B.
Rev. Serafin Aguilar, O. S. B.
Rev. Ramon Esteve, O. S. B.
Rev. Antonio Casas, O. S. B.
Rev. Eugenio Curasquin, O.S.B.

Nuestra Señora de Montserrat
67 BALMES, QUIAPO
Rev. Paulino Garcia, O. S. B. Director

Santo Niño de Praga
R. HILDAGO AND PLAZA DEL CARMEN
Rev. Paulino Garcia, Director

Chapel of Our Lady of Montserrat and the Infant of Prague
67 BALMES, QUIAPO
Rev. Paulino Garcia, O. S. B., Chaplain

St. Escolástica College
(Under the Direction of the Community of Benedictine Sisters)
1532 PENNSYLVANIA AVE., MALATE
ESTABLISHED JANUARY, 1908
Mother Maria Angela Boedeker, O. S. B., Prioress
Theresa Burmenberg, O. S. B., Secretary
(See also Schools and Colleges)

College of San Beda
ESTABLISHED 1901
1246 ARLEGUI, QUIAPO
TELEPHONE 3739
FACULTY AND STAFF:—
Very Rev. Agustin Costa, O. S. B., President
Rev. Rosendo Fernandez, O. S. B., Rector
Rev. Gerardo Ma. Laloany, O.S.B., Procurador.
Rev. Mauro Diaz, O. S. B., Secretary
Rev. Victor Lousa, Inspector
(See also Schools and Colleges)

SACRED ORDER OF CAPUCHIN
(Sagrad Orden de Capuchinos)
ESTABLISHED 1886
306 GRAL. LUNA, INTRAMUROS
Very Rev. Ricardo de Torrés, Superior
Rdo. P. Roque de Azcoinia
Rdo. P. Sebastian de Asiain
Rdo. P. Lorenzo de Alegria
Rdo. P. Joaquin de Iuza
Rdo. P. Justo de Eraul
Rdo. P. Santiago de Zandio
Rdo. P. Roque de Escaroz
Rdo. P. Rufino de Pamplona
Rdo. P. Pedro de Muniain
Rdo. P. Tiburcio de Eusa
Rdo. P. Valentin de Azcoitia
Rdo. P. Casiano de Madoz

Church of Our Lady of Lourdes
(Under care of Capuchin Fathers)
306 GRAL. LUNA, INTRAMUROS
Very Rev. Ricardo de Torres

Saint Benedict
(San Benito)
Very Rev. Silvestre Jofre, O. S. B., Prior

Church of St. Anthony of Padua
MAYTURIG, PASAY, RIZAL

SACRED ORDER OF ST. FRANCISCANS
San Franciscanos
(Sagrada Orden de Franciscanos)
Rev. Luis R. Crespo, Guardian
Rev. Tomas Perez, Comisario Provincial
Jesus Sierra, Vicar
Rev. Justo Villalba, Convertual Procurator
Rev. Julian Cruz, General Procurator
Rev. Fernando Sanchez, V. O.

PREACHERS AND CONFESSORS:—
Angel Monelus
Maximo Durano
Rev. Joaquin Adeva
Salvador Rodriguez
Bro. Placido Olivares
Bro. Esteban M. Llorente
Bro. Jose M. Manjabalas

San Francisco Church
(Church of St. Francis)
240 SOLANO, INTRAMUROS
Very Rev. Fernando Sanchez, Commisary Provincial
Rev. Angel Garcia, Guardian

Digitized by Google

Our Lady of the Immaculate Conception
(*Concepcion Church*)

Very Rev. Marcelino G. Topetado, O. F. M., Rector

SACRED ORDER OF JESUITS

San Ignacio Church
(*Church of St. Ignatius*)
ARZOBISPO, INTRAMUROS

Very Rev. Martial Sola, S. J., Rector
Rev. Juan Anguela, S. J., Chaplain
Rev. Mariano Hernandez, S. J., Chaplain
Rev. Isidoro de la Torre, S. J., Chaplain
Rev. Mario J. Sauras, S. J., Chaplain

St. Vincent de Paul Society
(*Sociedad de San Vicente de Paul*)

Rev. Mario J. Sauras, S. J., Director

Ateneo de Manila
P. O. BOX 154, TELEPHONE 357
157 ARZOBISPO, INTRAMUROS

Rev. Marcial Solá, S. J., Rector
Rev. Emilio Marrugat, S. J., Secretary
(*See also Schools and Colleges*)

St. Joseph's College
406 PADRE FAURA, ERMITA
(*See also Schools and Colleges*)

RECTOR AND PREFECT OF STUDIES:
Rev. Jose Vallbona, S. J.

SECRETARY:
Rev. Luis del Rosario, S. J.

TREASURER:
Rev. Salvador Giralt, S. J.

CHAPLAIN:
Rev. Pedro Lisbona, S. J.

PROFESSORS:—
Rev. Pedro Bolet, S. J.
Rev. Jose M. Briansó, S. J.
Rev. Agustin Llenado, S. J.
Rev. Tomas Molina, S. J.
Rev. Eduardo Soler, S. J.

Night School for Workingmen
P. O. BOX 154, TEL. 357
CABLE ADDRESS: "ATENEO DE MANILA"
157 ARZOBISPO, INTRAMUROS

Rev. Fr. Vicente Gimenez, S. J., Director
Bernardino Hernandez, President
Antonio Dalton, Secretary and Superintendent
Aniceto Garcia, Vice-Secretary

SACRED ORDER OF PREACHERS (DOMINICANS)

78 SOLANA, INTRAMUROS

M. R. P. Serapio Tamayo, Provincial
M. R. P. Julian Misol, Prior
M. R. P. Atanasio Calleja, Sub. Prior
M. R. P. Julian Silva, Maestro de Novicios
M. R. P. Petronilo Aguado, Cronista
M. R. P. Juan Gonzalez
M. R. P. Ulpiano Herrero, Director V. O. T.
M. R. P. Juan A. Buitrago
M. R. P. Gerardo Ramiro, Secretario de Provincia
M. R. P. Primo Calzada, Organista
M. R. P. Jose Zatica, Maestro de Conversor
M. R. P. Gregorio Perez, Sindico
M. R. P. Pedro Prat, Procurador General
M. R. P. Francisco Rodriguez, Sacristan
M. R. P. Julian de Pablo
M. R. P. Gabriel Vivar, Vice-Procurador

Santo Domingo Church
(*Church of St. Dominic*)
78 SOLANA, INTRAMUROS

Very Rev. Serapio Tomayo, O. P.
Very Rev. Julian Misol, O. P.
Convent of Sto. Domingo

Manila University of Sto. Tomas
ESTABLISHED 1611
139 POSTIGO, INTRAMUROS

Very Rev. Serapio Tamayo, O. P. Rector
Rev. Ricardo Ma. Vaquero, O. P. Vice-Rector
(*See also Schools and Colleges*)

College of San Juan de Letran
ESTABLISHED 1640
BY DOMINICAN ORDER
P. O. BOX 146, TELEPHONE 991
200 BEATERIO, INTRAMUROS

Very Rev. Calixto Prieto, O. P. Rector
Rev. Jesus Bort, O. P., Vice-Rector
Rev. Domingo Matallana, O. P., Secretary
(*See also Schools and Colleges*)

St. Catherine of Sienna
(*Beaterio, College and Normal School*)
ESTABLISHED JULY 26, 1696
BY SISTERS OF ST. DOMINIC
211 ANDA, INTRAMUROS

R. M. Ma. Jesus de Sta. Catalina, Priora
R. M. Catalina de la Visitacion, Sub-Priora

SACRED ORDER OF SAN AGUSTIN
(*Agustinos*)

Rev. David Casares, O. S. A.
Rev. Manuel Camanes, O. S. A.

Digitized by Google

Rev. Pedro Quiros, O. S. A.
Rev. Salvador Gonzalez, O. S. A.
Rev. Pedro D. Ubierna, O. S. A.
Rev. José Foj, O. S. A.
Rev. Mariano Rivas, O. S. A.
Rev. Miguel Fonturbel, O. S. A.
Rev. Paulino Fernandez, O. S. A.
Rev. Vicente Vidal, O. S. A.
Rev. Vicente Ferrero, O. S. A.
Rev. Ramón Zorilla, O. S. A.
Rev. Juan Fernandez, O. S. A.
Rev. Eduardo Calles, O. S. A.
Rev. Angel Fernandez, O. S. A.
Rev. Juan A. McErlain, O. S. A.
Rev. Antonio Arroyo, O. S. A.
Rev. Pedro Bartolome, O. S. A.
Rev. Venancio Aguinaco, O. S. A.

San Pablo Church
(Church of St. Paul)
181 GRAL. LUNA, INTRAMUROS

Very Rev. David Casares, O. S. A. Vicar
Very Rev. Manuel Gutierrez, O. A.

San Agustin Church
(Church of St. Augustine)
181 GRAL. LUNA, INTRAMUROS

Consolation College
(Under the Sisters of St. Augustine)
ESTABLISHED IN 1901
260 SAN RAFAEL, SAN MIGUEL

Rev. Mother Consuelo Barcelo, Mother General
The Benedictine Fathers, Chaplains

BELGIAN FATHERS MISSION
TELEPHONE 3383
2020 HERRAN, PACO

Rev. Joseph Shipman, Provincial (Baguio)
Rev. Ad. Van Hecke, Superior and Procurator, (Manila)

DIOCESE OF CALBAYOG
ERECTED APRIL 10, 1910
(Islands of Samar, Leyte, Biliran and Capul)

Right Rev. Pablo Singson de la Anunciacion, D. D., Bishop of Calbayog
Right Rev. Sofronio Hacbang, Jr. D. D. auxiliary Bishop of Calbayog and Gen. Vicar
Rev. Conrado Maga, Secretary
Rev. Felix Sabenicio, Chancellor and Notary
Rev. Teodoro Robredo, C. M., Defensor Vinculi Matrimonialis
Rev. Luis Egeda, C. M., Promotor

DIOCESAN CONSULTORES AND EXAMINA
SYNODALES

Rev. Sofronio Hacbang
Very Rev. Teodoro Robredo, Rector
Vincent's College and Seminary
Rev. Jose Diaznes, Rector of Calbay
thedral
Rev. Paulino Camba, Pastor of Catar
tarman, Samar
Rev. Cesareo, Pastor of Borongan, Bor
Samar.

DIOCESE OF CEBU
ERECTED AS A DIOCESE AUGUST 14, 1
Islands of Cebu, the Province of Bohol
Islands of Siquijor and Camotes

Right Reverend Juan P. Gorordo, D.
Bishop of Cebu
Right Rev. Pedro Alburo, Vicar General,
Rev. Eduardo Alcorcon, Vicar General
Rev. Francisco Latorre, Fiscal Procurat
Rev. Emiliano Mercado, Notary
Rev. Jose Ma. Cuenco, Notary and Secret
Rev. Eleuterio Villamor, Vice-Secretary
Recorder
Rev. Vicente Rallos, Master of Ceremon
Rev. Eleuterio Villamor, Chaplain

CONSULTORES:—
Very Rev. Guillermo Byrne, C. SS. R.
Anastacio del Corro
Rev. Mauricio Esmero
Rev. Ruperto Sarmiento
Rev. Eugenio Menchaves
Rev. Fr. Pedro Medina, O. S. A.
Rev. Eduardo Alcorcon, Censor
Rev. Jacinto Albarran, O. S. A., Censor
Rev. Pedro Angulo, Defensor Vinculi Ma
monialis

EXAMINERS OF CLERGY:—
Rev. Eduardo Alcorcon
Rev. Joaquin Boyser
Rev. Francisco Latorre
Rev. Narciso Vila, C. M.
Rev. Valerio Rodrigo

DIOCESE OF JARO
MAY 27, 1865
Iloilo, Capiz, Antique, Oriental Negros, (
dental Negros and Romblon

Right Rev. James P. McCloskey, D. D., L
D. Bishop of Jaro
Very Rev. Mgr. Marcelino Guanco, Vicar G
eral

Digitized by Google

Rev. Gabriel Reyes, Chancellor and Diocesan Secretary
Rev. Edwin V. Byrne, Bishop's Secretary
Rev. Nicolas Valencia, Examiner of Clergy
Rev. Felipe Espino, Examiner of Clergy
Very Rev. Sofronio Baranda, Examiner of Clergy
Rev. Pedro Tiangson, Examiner of Clergy
Very Rev. James Mansfeld, M. H. M. Examiner of Clergy
Very Rev. Mariano Napal, C. M. Examiner of Clergy
Very Rev. Mgr. Marcelino Guanco, V. G. Consultor
Very Rev. Mariano Napal, C. M. Consultor
Very Rev. Nicolas Merino, O. S. A. Consultor
Very Rev. James Mansfeld, Consultor
Rev. Pedro Tiangson, Consultor
Rev. Mariano Conjugacion, Consultor
Rev. Domingo Carrera O. S. A. Censor of Books
Rev. Nicolas Valencia, Censor of Books
Rev. Amado Panes, J. C. D., Censor of Books
Rev. Gabriel Reyes, Censor of Books
Very Rev. P. Sofronio Baranda, V. F.
Very Rev. P. Cleto Solidum, V. F.
Very Rev. P. Francisco Rudiferia, V. F.
Very Rev. Fr. Melchor Ardanaz, V. F.
Very Rev. P. Celso Hervas, V. F.
Very Rev. Mgr. Marcelino Guanco, V. G., Consilium Vigilantiae
Very Rev. James Mansfeld, M. H. M. Consilium Vigilantiae.
Very Rev. Fr. Melchor Ardanaz, Rec. V. F. Consilium Vigilantiae
Very Rev. Cleto Soilidum, V. F. Consilium Vigilantiae

Diocesan Seminary

Directed by the RR. Padres Paules
Very Rev. Mariano Napal, C.M. Rector

DIOCESE OF LIPA

ERECTED APRIL 10, 1910

Comprises the Provinces of Batangas, Laguna and Tayabas and the Districts of Infanta and Principe, the Sub-Province of Marinduque, and the Province of Mindoro

Right Reverend Alfredo Verzosa D. D., Bishop of Lipa
Very Rev. Mgr. Leocadio Dimanlig, Vicar-General
Very Rev. Bernabe Macarandang, V. F., Procurator Fiscalis
Very Rev. Saturnino Trinidad, V. F., Defensor Vieuli Matrimonialis
Rev. Lucino Reyes, Notary and Secretary

DIOCESAN CONSULTORS:—
Very Rev. Baltazar Oben, V. F.
Very Rev. Manuel Cano, O. F. M.
Very Rev. Ramon Subiron
Very Rev. Moises Borbon, V. F.
Very Rev. José Amfossi, Superior C. S. J

PAROCHI CONSULTORS:—
Rev. Angel Ilagan
Rev. Eulogio Pelejo
Rev. Ricardo Katdula
Rev. Angel Villaruz
Rev. Telesforo José
Rev. Cecilio Punsalan

CONSILIUM VIGILANTE:—
Very Rev. Mgr. Leocadio Dimanlig, Vicar-General

THE VICARS FORAIN:—
Rev. Gabino Monzon
Rev. Eulalio Mea

EXAMINADORES SYNODALES:—
Very Rev. Saturnino Trinidad, V. F.
Very Rev. Bernabe Macarandang, V. F.
Very Rev. Emilio Merchant, V. F.
Very Rev. Ramon Subiron
Rev. Adriano Aranas
Rev. Reimond Esquenet

CENSORES LIBRORUM:—
Very Rev. Moises Borbon, V. F.
Rev. Adriano Aranas

DIOCESE OF NUEVA CACERES

ERECTED AUGUST 15, 1905

Ambos Camarines, Albay, Sorsogon, the Sub-Province of Catanduanes and Masbate; and the District of Burias

Right Rev. John B. MacGinley, D. D., Bishop of Neuva Caceres
Right Rev. Francisco Reyes, Vicar General
Rev. Canuto Acantalico, Chancellor
Rev. Casimiro Lladoc, Secretary

DIOCESAN CONSULTORS:—
Very Rev. Mgr. Julian Ope, V. F.
Very Rev. Mariano Mercado, V. F.
Very Rev. Casto Perez, C. M.
Very Rev. Lucrecio Prieto, C. M.

VICARS FORAIN:—
Very Rev. Mgr. Julian Ope
Very Rev. Mariano Mercado
Very Rev. Tranquilino Sumangid
Very Rev. Manuel Crisol
Very Rev. Catalino Pimentel
Very Rev. Telesforo Raborar
Very Rev. Francisco Reyes
Very Rev. Carlos Badiola

Digitized by Google

EXAMINATORES SYNODALES:
Very Rev. Damian Ravago
Rev. Castro Perez
Rev. Remigio Rey

PAROCHI CONSULTORES:—
Rev. José Fuentebella
Rev. Enrique Balana
Rev. Eutiquio Revatoris
Rev. Vicente Rojo, O. F. M.

PROCURADOR FISCALIS:—
Rev. Joaquin Balana

CONSILIUM VIGILANTTAE:—
Very Rev. Julian Ope
Very Rev. Mariano Mercado
Very Rev. Catalino Pimentel
Very Rev. Manuel Crisol
Very Rev. Telesforo Raborar
Very Rev. Francisco Reyes
Very Rev. Carlos Badiola
Rev. Martin Gomez, O. F. M.

CENSOR LIBRORUM:—
Rev. Remigio Rey

CUBIA PRO CAUSIS MATRIMONIALIBUS:—
Iudex: Very Rev. Casto Perez, C. M.
Defensor Vinculi: Rev. José Rodriguez, C. M.

MODERATOR OF DIOCESAN CONFERENCES:—
Rev. Alfonso Saldaña, C. M.

DIOCESE OF NUEVA SEGOVIA

ERECTED AUGUST 4, 1595

Ilocos Norte, Ilocos Sur, Abra, Union, Pangasinan, five towns of Tarlac and Mountain Province

Right Rev. Peter Joseph Hurth, C. S. C., D. D., Bishop of Nueva Segovia
Right Rev. Mgr. Antonio M. Padilla, Vicar-General.
Very Rev. Andres Villanueva, Secretary
Rev. Francis J. Boeres, C. S. C., Private Secretary to Bishop
Very Rev. Mariano Pacis, Defensor Matrimonii
Don Rosario Singson y Villanueva Notarius

VICARS FORAIN:
Very Rev. Anastacio Bigornia
Right Rev. Rafael Estrada
Very Rev. Miguel Mamuyac
Very Rev. Santiago Serafica
Very Rev. Mariano Pacio

CONSULTORES:
Right Rev. Mgr. Rafael Estrada
Very Rev. Andres Villanueva
Very Rev. Melanio Lazo
Very Rev. Rafael Estrada
Very Rev. Anastacio Bigornia

EXAMINADORES SYNODALES:—
Very Rev. Anastacio Bigornia
Very Rev. Miguel Mamuyac
Very Rev. Santiago Serafica
Right Rev. Eusebio David

DIOCESE OF TUGUEGARAO

ESTABLISHED APRIL 10, 1910

Cagayan, Isabela, Nueva Vizcaya, and Batanes

Illmo. Dr. Santiago Sancho, Obispo de Tuguegarao, Cagayan
Very Rev. Estanislao Mendoza, Vicar General (Tuguegarao, Cagayan)
Rev. Ramon Gumabao, Secretary (Tuguegarao, Cagayan)

VICARS FORAIN:—
Very Rev. Hilarion Jamias (Ilagan, Isabela)
Very Rev. C. Jurgeus (Bayombong, Nueva Vizcaya)
Very Rev. Alvaro Jaramillo (Piat, Cagayan)
Very Rev. Fr. Jose Serres, O. P., Misionero de Basco (Batanes Islands)
Very Rev. Antonio Josue (Echague, Isabela).
Very Rev. Ysaac Albano (Aparri, Cag.)

EXAMINATORES SYNODALES:—
Very Rev. Estanislao Mendoza (Tuguegarao, Cag.)
Very Rev. Hilarion Jamias, (Ilagan, Isabela)
Very Rev. C. Jurgens, (Bayombong, Nueva Vizcaya)
Very Rev. Jose Serres, (Basco, Batanes)
Very Rev. Daria Montesinos, Rector of St. Jacinto College
Very Rev. Julio Vicente, Director of S. Jacinto's Seminary
Very Rev. Jose Llano Gomez, Capellan de S. Luis, Isabela

CENSOR DE LIBROS:—
Rev. Eusebio Avila, Res. (Claveria, Cagayan)
Rev. Simon Villalobos, res. (Enrile, Cagayan, I. F.)

DIOCESE OF ZAMBOANGA

ERECTED APRIL 10, 1910

Mindanao, Basilan, Surigao, Sulu and Tawi-Tawi Group

Right Rev. Joseph Clos, D. D., Bishop of Zamboanga

Digitized by Google

VICARS:
Rev. Antonio Arnalut, S. J.
Rev. John Aernts, M. S. C., S. T. D.
Very Rev. Mario J. Sawras, S. J., Defensor Vinculi Matrimonialis

CENSORS:—
Very Rev. John Aerts, M.S.C., (Surigao)
Very Rev. A. Arnalot, S. J.

CONSULTORS:—
Very Rev. Mario J. Sauras, S. J.
Very Rev. John Aerts, M.S.C., S.T.D.
Very Rev. Bruno Saiz, C. M.
Rev. Romualdo Benedet, S. J.

PREFECTURE-APOSTOLIC OF PALAWAN
ESTABLISHED APRIL 10, 1910
Palawan, Iwahig Penal Colony, Culion Leper Colony, Cuyo, Calamianes, Aborlan and Settlements

Very Rev. Victoriano Roman Zarate, Prefect Apostolic; Cuyo, Palawan, A. R.
Rev. Ricardo Jarauta, Cuyo, A. R.
Rev. Juan Cruz Gomez, Cuyo, A. R.
Rev. P. Juan Labarga, Iwahig, Chaplain, A. R.
Rev. P. Tomas Goya, Bacuit A. R.
Culion (Leper Colony) Right Rev. Pedro Andres Igani, S. J.
Rev. Felipe Millan, S. J.
Francisco X. Rello, S. J.
I Lay Brother. 9 Sisters of St. Paul.

AN ADVERTISEMENT

IN THIS

DIRECTORY

is before the public of YOUR CITY

EVERY DAY

for

TWELVE MONTHS

Digitized by Google

MANILA CITY CHURCH DIRECTORY

UNION CHURCH
ROOF GARDEN SUNDAY SCHOOL
AT 9:15 A. M.
MORNING SERVICE AT 10:30 A. M.
EVENING SERVICE AT 8:15 P. M.

TAFT AVE. CHURCH
OPPOSITE GENERAL HOSPITAL
8:15 A. M. BIBLE STUDY CLASS
7:45 P. M. PREACHING SERVICE AND LORD'S SUPPER

ST. LUKE'S CHURCH
CALLE MAGDALENA—NEXT TO ST. LUKE'S HOSPITAL

George C. Bartter and
Loreto Serapion, Priests
Sunday Service:—
Low Mass, 6:30 a. m.
Catechism, 8:00 a. m.
Sung Mass, 9:00 a. m.
Solemn Vespers, 7:30 p. m.
Daily Mass, 6:00 a. m.

THE CATHEDRAL CHURCH OF ST. MARY AND ST. JOHN
(EPISCOPAL)

Corner Calle Isaac Peral and Florida Ave
(Take Pasay or Malate car.) Bishop: The Rt. Rev. Governeur F. Mosher. Dean: Vacant.
7:30 a. m., Holy Communion.
10:30 a. m., Morning Prayer and Sermon: (Holy Communion the First Sunday of the month.)
6:00 p. m., Choral Evening Prayer and Address.
Thursdays and Holy Days: 7:00 a. m., Holy Communion.

CATHEDRAL OF MANILA
ENGLISH SPEAKING CONGREGATION
Low Mass, Sunday, 7:30 a. m.
High Mass, 10 o'clock, with Sermon.

ELLINWOOD PRESBYTERIAN CHURCH
709 TENNESSEE, MALATE

George William Wright, Pastor
8:00 a. m. Morning Worship.
4:00 p. m. Bible School.
8:00 p. m. Christian Endeavor Meeting.

UNITED BRETHREN CHURCH
2204 AZCARRAGA
Rev. J. A. Abellera, Pastor.
8:30 a. m., Sunday School. Classes in English and Ilocano.
9:45 a. m., Morning Worship.
8:00 p. m., Christian Endeavor Meeting.

CENTRAL METHODIST EPISCOPAL CHURCH
CORNER SAN LUIS AND GENERAL LUNA
Otto H. Houser, Pastor.
(For English Speaking Filipinos)
Sunday School, 8:30 a. m.
Preaching 9:30 a. m.
Sunday School with dialect classes, 3:30 p. m.
Epworth League Young Peoples' Service, 7:00 p. m.

ST. PAUL'S CHURCH
PLAZA E. JACINTO, TONDO.
Rev. E. S. Lyons, Pastor.
Sermon, 8:30 a. m.
Sunday School, 9:30 a. m.

THE FIRST METHODIST EPISCOPAL CHURCH
RIZAL AVENUE AND LOPE DE VEGA.
Filomeno Galang and T. W. Bundy, Pastors
SUNDAY SERVICES
Sunday School, 8:30 a. m.
Preaching, 10:30 a. m.
Epworth League Meeting, 7:30 p. m.

FIRST CHURCH OF CHRIST SCIENTIST
620 PENNSYLVANIA AVE., ERMITA.
Sunday School, 10:45 a. m.
Sunday School, 9:30 a. m.
Testimonial meeting every Wednesday evening at 6 p. m.
The reading room is located in the church building, and is open every day, (except Sundays and holidays), from 9:30 a. m. to 12:15 p. m. and from 4:00 to 5:30 p. m.
Librarian in attendance and literature sold only from 4:00 to 5:30 p. m.

Digitized by Google

CHRISTIAN SCIENCE CHURCH AND READING ROOM

TELEPHONE 4850
620 PENNSYLVANIA AVE., ERMITA

THE METHODIST EPISCOPAL CHURCH

259 GRAL. LUNA, ERMITA

Rev. M. A. Rader, in Charge

MANILA DISTRICT

Rev. M. A. Rader, District Superintendent

THE METHODIST PUBLISHING HOUSE

442 RIZAL AVE., STA. CRUZ

Rev. T. W. Bundy, Agent

THE NICHOLSON BIBLE SEMINARY

Rev. Dr. E. A. Rayner, President

THE HARRIS MEMORIAL TRAINING SCHOOL

906 AVENIDA RIZAL

Miss M. M. Decker, in Charge
Miss Hazel Davis, Assistant

METHODIST EPISCOPAL GIRL'S DORMITORY

HUGH WILSON HALL

Miss B. D. Charles, in Charge
Miss Isabel C. Garcia, Assistant

THE CENTRAL METHODIST EPISCOPAL CHURCH

SAN LUIS AND GRAL. LUNA

(Sunday Preaching Services, 9:30 a. m.; Epworth League 7:00 p. m.)

Rev. Otto H. Houser, Pastor.

THE FIRST METHODIST EPISCOPAL CHURCH (FILIPINO)

AVENIDA RIZAL AND LOPE DE VEGA

(Service in English, Sunday 10.00 a. m.—In Tagalog, 5.00 p. m.)

Rev. T. W. Bundy, Pastor
Rev. Filomeno Galang, Pastor

ST. PAUL'S METHODIST EPISCOPAL CHURCH (FILIPINO)

CALLE MORIONES, TONDO

(Preaching in Tagalog, 9.00 a. m. and 8.00 p. m. Every Sunday)

Rev. Nicolas Fajardo, Pastor

(Preaching in English 3 p. m. Every Sunday)

Rev. Dr. E. A. Rayner, Pastor

BINONDO CHURCH

838 ECHAGUE STREET

Rev. Roque Bautista, Pastor

METHODIST CHURCH

STA. ANA, MANILA

Rev. Jose Jacinto, Pastor

CENTRAL DISTRICT

Rev. A. L. Beckendorf, Malolos, Bulacan, District Superintendent

PAMPANGA DISTRICT

Arcadio de Oreca, San Fernando, Pampanga, District Superintendent
Miss Elizabeth Parker, Missionary and Dormitory Work
Rev. C. J. Bernhardt

METHODIST GIRLS DORMITORY

SAN FERNANDO, PAMPANGA

Miss Elizabeth Parkes

PANGASINAN DISTRICT

Rev. B. O. Peterson, District Superintendent, Lingayen, Pangasinan

MISSIONARIES:—

Revd. H. Zerier
Miss M M. Blakely
Miss Copley

THE NORTHERN DISTRICT

Rev. Severino Cordero, District Superintendent, Vigan, Ilocos Sur, Narvacan, Ilocos Sur

MISSIONARIES:—

Rev. J. W. Moore
Miss Rose Dudley

Digitized by Google

PRESBYTERIAN MISSION

P. O. BOX 437, TEL. 1487
CABLE ADDRESS:
"INCULCATE"
CALLES INDIANA, TENNESSEE, WRIGHT AND GEORGIA, MALATE
TREASURER'S OFFICE: 719 TENNESSEE, TEL. 1487

MANILA

P O. BOX 437

Rev. and Mrs. James B. Rodgers, D. D.
Rev. and Mrs. George William Wright D. D.
Rev. and Mrs. J. L. Hooper
Mr. and Mrs. Charles A. Gunn
Miss Clyde Bartholomew
Miss Julia M. Hodge
Miss Ruth E. Swanson

ELLINWOOD MALATE PRESBYTERIAN CHURCH

COR. WRIGHT AND TENNESSEE, MALATE

Rev. Catalino Paulino, Pastor in Charge

TONDO PRESBYTERIAN CHURCH

PASEO AZCARRAGA AND STO. CRISTO, TONDO

Rev. Roman G. Amoranto, Pastor

ELLINWOOD BIBLE SCHOOL AND DORMITORY FOR GIRLS

P. O. BOX 437, TEL. 4166
605 TENNESSEE, MALATE

Miss Clyde Bartholomew, Principal
Miss Julia M. Hodge
Miss Ruth Swanson
Mrs. Chas. A. Gunn
Miss Agapita del Mundo
Mrs. Emilia S. Cavan
Miss Petronila Calatrava

ELLINWOOD DORMITORY AND STUDENT CHURCH

TEL. 1090
718-722 WRIGHT
721-723 INDIANA
709 TENNESSEE

Rev. George William Wright, D. D., Director and Pastor

ILOILO

Dr. and Mrs. J. Andrew Hall
Rev. and Mrs. H. Ray Berger
Rev. Dallas M. Waters

DUMAGUETE
SILLIMAN INSTITUTE

An Academy and College for Boys and Girls
Founded 1901

Rev. and Mrs. David S. Hibbard, D. D., President
Rev. and Mrs. Paul Doltz, Vice-President
Mr. and Mrs. Charles A. Glunz
Rev. and Mrs. William J. Smith (on leave)
Mr. Carlos Smith
Mr. and Mrs. Christian H. Hanlin
Dr. and Mrs. J. W. Chapman, Sc. D.
Miss Frances V. V. Rodgers
Mr. and Mrs. Clyde E. Heflin
Miss G. A. Helen Kuelper

CEBU

SNEED DORMITORY
FOR BOYS

Rev. and Mrs. George W. Dunlap, D. D.
Rev. and Mrs. John W. Dunlop

EMERSON DORMITORY
FOR GIRLS

Miss Olive Rohrbach, Director

LOS BAÑOS, LAGUNA

Rev. and Mrs. Charles R. Hamilton, D. D.

TACLOBAN, LEYTE

Rev. and Mrs. Charles E. Rath
Dr. and Mrs. Warren J. Miller

ALBAY, ALBAY

Rev. and Mrs. Roy H. Brown
Rev. and Mrs. Stephen L. Smith

LUCENA, TAYABAS

Rev. and Mrs. Charles N. Magill, D. D.

TAGBILARAN, BOHOL

Dr. and Mrs. James A. Graham

NAGA, AMBOS CAMARINES

Rev. and Mrs. Kenneth P. McDonald

BATANGAS, BATANGAS

Rev. and Mrs. Frederick Jansen

EPISCOPAL MISSION

567 ISAAC PERAL, TELEPHONE 649
CABLE ADDRESS: "BISHOPSTED"

The Rt. Rev. Governeur F. Mosher, Bishop for the Philippines
J. W. Shannon, Treasurer

Digitized by Google

CATHEDRAL OF ST. MARY AND ST. JOHN
(American Episcopal)
CABLE ADDRESS: "BISHOPSTED"
COR. ISAAC PERAL AND FLORIDA, ERMITA

The Rt. Rev. Governeur F. Mosher, Bishop
Services:—Sundays, Holy Communion, 7.30 a. m.
Holy Communion and Sermon (on first Sunday) at 10.30 a. m.
Morning Prayer and Sermon (on second, third and fourth Sundays) at 10.30 a. m.
Evening Prayer, 6.00 p. m.
Sunday School, 9.15 a. m.
Thursday and Holy Days: Holy Communion 7:00 a. m.

The Woman's Auxiliary
(*Meets Monthly*)
567 ISAAC PERAL, ERMITA

Columbia Club
P. O. BOX 779. TEL. 335
ISAAC PERAL, ERMITA
(*See also Clubs*)

ST. LUKE'S CHURCH
CALLE MAGDALENA, TROZO

Rev. G. C. Bartter, In Charge.
Rev. L. Serapion, Assistant

ST. LUKE'S HOSPITAL AND DISPENSARY
CALLE MAGDALENA, TROZO

Dr. B. L. Burdette, Physician in Charge
Deaconess C. G. Massey, Supt.
(*See also Hospitals and Asylums*)

ST. LUKE'S NURSES TRAINING SCHOOL
(*For Filipina Students*)
CALLE MAGDALENA, TROZO

Deaconess C. G. Massey, Superintendent

HOUSE OF THE HOLY CHILD
(*For Filipina and Mestiza Girls*)
Calle Magdalena, Trozo

Rev. G. C. Bartter, Secretary

ST. STEPHEN'S CHURCH
(*For Chinese*)
722 REINA REGENTE, BINONDO

Services:—Sundays, 9.00 a. m., 4.00 p.m. and 8.00 p. m.
Rev. H. E. Studley, Priest in Charge
Rev. B. G. Pay, Assistant

BAGUIO SCHOOL
(*For American Boys*)
BAGUIO, BENGUET

NOT IN SESSION DURING SCHOOL YEAR OF 1920—1921

EASTER SCHOOL
(*For Igorot Boys and Girls*)
BAGUIO BENGUET

Dr. B. M. Platt, Superintendent

CHURCH OF ST. MARY THE VIRGIN
SAGADA, MOUNTAIN PROVINCE

Rev. J. A. Staunton, Jr., Priest in Charge

SCHOOL FOR IGOROT GIRLS
SAGADA, MOUNTAIN PROVINCE

Miss B. E. L. Masse, House Mother

SCHOOL FOR IGOROT BOYS
(*Industrial School*)
SAGADA, MOUNTAIN PROVINCE

ST. JAMES MISSION AND SCHOOL
(*Formerly St Benedict's*)
BESAO, MOUNTAIN PROVINCE

Deaconess Hargreaves, in Charge

ALL SAINTS CHURCH
BONTOC, MOUNTAIN PROVINCE

Rev. E. A. Sibley, Priest in Charge
Miss E. H. Whitcombe, House Mother, Girls' Dormitory

HOLY CROSS
(*Mission and School*)
TUKUKAN

Deaconess Margaret Routledge, in Charge

HOLY TRINITY CHURCH
ZAMBOANGA, MINDANAO

Rev. R. T. McCutchen, Priest in Charge

ZAMBOANGA HOSPITAL AND DISPENSARY
ZAMBOANGA, MINDANAO

Miss Lillian M. Owen, Head Nurse

INDANAN, (NEAR JOLO)
(*Moro Agricultural School*)

Mr. J. R. Fugate, Supt.
Mr. A. Dale Riley

UNION CHURCH OF MANILA

PADRE FAURA AND DAKOTA
(Take Pasay or Malate Car)
TELEPHONE 3546

Rev. L. O. Richmond, Pastor

Sabbath School at 9:15

Charles Gunn, Supt.

Digitized by Google

Morning Service at 10:30
Evening Service at 8:15

Mid-week service Wednesday Evening at 8:30
Verne Miller, Financial Secretary
Charles H. Sleeper, Treasurer

The Woman's Auxiliary

Second Tuesday afternoon at 4:30 o'clock at the Church

UNION THEOLOGICAL SEMINARY

709 TENNESSEE, MALATE

CENTRAL M. E. CHURCH, GEN'L LUNA AND SAN LUIS, ERMITA

FACULTY:—

Rev. Geo. W. Wright, D. D., President
Rev. E. K. Higdon, Secretary
Rev. C. C. Witmer
Rev. James B. Rodgers, D. D.
Rev. Ernest A. Rayner, Ph. D.

UNION COLLEGE OF MANILA

Rev. Ernest A. Rayner, Ph. D. Th. D., President

The Seminary High School

Mrs. E. K. Higdon, Principal

(Maintained by Methodist, Presbyterian, United Brethren Christian and Congregational Missions)

Temporary Location: Tooker Hall, Ellinwood Dormitories

709 CALLE TENNESSEE, MALATE

YOUNG MEN'S CHRISTIAN ASSOCIATION

AMERICAN-EUROPEAN BRANCH

136 CALLE CONCEPCION, ERMITA
TELEPHONE 909

W. M. Forgrave, Executive Secretary
R. M. Hall, Physical Director
F. C. Fisher, President
C. H. Sleeper, Vice-President
J. F. Boomer, Secretary
C. W. Rosenstock, Treasurer
H. B. Pond
E. E. Elser
J. B. Rodgers
V. E. Miller
O. F. Campbell
Geo. H. Seaver

YOUNG MEN'S CHRISTIAN A[SSOCIA]TION OF THE PHILIPPINE [ISLANDS]

Board of Directors

Hon. Teodoro R. Yangco, President
Judge Manuel Camus, Vice-President
Mr. Ramon Fernandez, Treasurer
Mr. Rafael Corpus
Mr. Francisco Delgado
Mr. F. C. Fisher
Mr. Justo Lukban
Mr. C. W. Rosenstock
Mr. Albino Sy Cip
Mr. Cipriano Unson

General Staff

Mr. H. W. Love, General Secretary

City Department

CORNER CONCEPCION AND SAN MARCEL[INO]

Committee of Management

Mr. Ramon J. Fernandez, Chairman
Mr. Carlos Cuyugan
Mr. Jose Limjap
Mr. Ambrosio Magsaysay
Mr. Jose McMicking
Mr. Jose Sanvictores
Mr. Cipriano Unson
Mr. Rafael Villanueva
Mr. Rafael Corpus

Secretarial Staff

Mr. P. D. Williams, Executive Secreta[ry]
Mr. Estanislao Padilla, Educational D[irector]
Mr. Juan Alabastro, Membership Secreta[ry]
Mr. Pedro M. Reyes, Asst. Educational D[irector]
Mr. Vicente Wenceslao, Asst. Physical D[irector]
Mr. Jose Caoili, Boys Secretary and Physical Director
Mr. Casiano Villarin, Business Secretary
Mr. S. A. Filoteo, Social and Religious S[ecre]tary

Student Department

ARROCEROS EXTENSION

Committee of Management

Mr. Manuel Camus, Chairman
Mr. Conrado Benitez
Mr. Eulogio Benitez
Mr. Jorge Bocobo
Mr. Vicente G. Bunuan
Mr. Ambrosio Magsaysay
Mr. Camilo Osias
Mr. Jose A. Santos
Mr. Juan Sumulong
Mr. Jose Teodoro
Mr. Jorge B. Vargas

Digitized by Google

Secretarial Staff

Mr. Isaac Barza, Executive Secretary
Mr. Teogenes Velez, Associate Executive Secretary
Mr. M. J. Gamboa, Membership and Social Secretary
Mr. A. W. Adolfo, Office Secretary
Mr. Jose Silvestre, Asst. Physical Director
Mr. Jose B. Cortez, Asst. Office Secretary

CHRISTIAN MISSION, F. C. M. S.

(Incorporated as Phil. Christian Institute)
OFFICE: 444 TAFT AVE., ERMITA

Churches of Christ

TAFT AVENUE CHURCH
(COR. TAFT AVE. AND OREGON)
E. K. Higdon, Minister

GASTAMBIDE CHURCH
(COR. GASTAMBIDE AND TORTUOSA)
W. H. Hanna, Minister

VELASQUEZ CHURCH
(712 VELASQUEZ, TONDO)
Leon M. Baña, Minister

MISSION PRESS

444 TAFT AVE. TELEPHONE 3052
W. H. Hanna, Manager

MARY CHILES CHRISTIAN HOSPITAL

135 GASTAMBIDE. TELEPHONE 3723
H. H. Steinmetz Director
Mrs. Alice Agnew, Matron
(*See also Hospitals and Asylums*)

SALLIE LONG READ HOSPITAL

LAOAG, ILOCOS NORTE
C. L. Pickett, M. D.
Leta M. Pickett, M. D.
Vera Adamson
Edith Eberle
Frank V. Stipp
Mrs. Frank Stipp

VIGAN CHRISTIAN HOSPITAL

VIGAN, ILOCOS SUR
Herbert Swanson
Mrs. Herberth Swanson
A. G. Saunders
Dr. P. C. Palencia
Mrs. P. C. Palencia

BAPTIST MISSION

BACOLOD, NEGROS OCCIDENTAL
Rev. W. O. Valentin
Mrs. W. O. Valentin
Miss Sarah Whelpton

CAPIZ, CAPIZ

Rev. and Mrs. G. I. Geis
Miss Margaret Suman

ILOILO

Rev. A. E. Bigelow
Dr. R. C. Thomas
Mrs. R. C. Thomas
Miss R. E. Nicolet
Miss Anna V. Johnson
Miss Frieda Appel
Miss A. B. Houger
Miss Selma Lagergren, Kindergarten work

SEVENTH DAY ADVENTIST

PHILIPPINE UNION MISSION
707 VERMONT ST., MANILA, TELEPHONE 6102
President—Pastor S. E. Jackson
Secretary & Treasurer—C. N. Woodward
Field Missionary Sec'y—J. J. Strahle
Missionary Colporteur—R. A. Caldwell

CENTRAL SOUTHERN LUZON CONFERENCE
707 VERMONT ST., MANILA, TELEPHONE 3159
President—L. V. Finster

ILOCANO MISSION
VIGAN, ILOCOS SUR
Director—R. E. Hay

PANAYAN MISSION
5 GENERAL LUNA, ILOILO, PANAY
Director—E. M. Adam
Acting Director—R. E. Stewart

CEBUAN MISSION
CEBU, CEBU
Director—Dr. Carlos Fattebert

S. D. A. ACADEMY, TELEPHONE 3885
14 LUNA, PASAY, RIZAL.
Principal—I. A. Steinel
Preceptor—O. F. Sevrens

PHILIPPINE PUBLISHING HOUSE
14 LUNA, PASAY, RIZAL, TELEPHONE 3417
Manager—C. N. Woodward

Digitized by Google

"ANG TANGLAW"
Editor—L. V. Finster

"MIZPA"
Editor—O. F. Sevrens

MANILA S. D. A. CHURCH
Corner of Bangbang & Oroquieta Sts., Sta. Cruz, Manila.

PASAY S. D. A. CHURCH
12 LUNA, PASAY, RIZAL.

INDEPENDENT CATHOLIC
CAPILLA CATOLICA APOSTOLICA FILIPINA
277 AZCARRAGA, TONDO
Most Rev. Gregorio Aglipay, Archbishop
Rev. Manuel Aguilar, Pastor

PARISH OF PANDACAN
FRATERNIDAD, PANDACAN
Rev. Agripino Gutierrez

CONGREGATIONAL AMERICAN BOARD MISSION
DAVAO STATION
Rev. Julius S. Augur
Mrs. Julius S. Augur
Dr. Lucius W. Case
Mrs. Lucius W. Case

CAGAYAN STATION
Rev. Frank C. Laubach, Ph. D.
Effie Seely Laubach
Rev. Frank J. Woodward
Marion Wells Woodward
Anna Isabel Fox
Rev. Irving M. Channon
Mrs. Irving M. Channon

UNITED BRETHREN IN CHRIST
Rev. and Mrs. C. C. Witmer

SAN FERNANDO, UNION
Rev. and Mrs. H. W. Widdoes
Miss Matilde C. Weber
Rev. Wayne S. Edwards
Rev. J. A. Abellera, Pastor

AMERICAN BIBLE SOCIETY
P. O. BOX 755, TEL. 5066—CABLE ADDRESS "BIBLES"
J. L. McLaughlin, Secretary
H. W. Widdoes, Acting Secretary
Carlos C. Panganiban
Francisco Lamagna

HOSPITALS AND ASYLUMS

THE AMERICAN-EUROPEAN HOSPITAL
223 KNEEDLER BLDG., CARRIEDO, STA. CRUZ
EXECUTIVE COMMITTEE:
Mortimer L. Stewart, Chairman
Theobald Diehl, Secretary
Stanley Williams, Treasurer
J. W. Curameng, In charge of Office
Vicente Ocampo, Clerk

CHINESE HOSPITAL
COMUNIDAD DE CHINOS
TELEPHONE 3185
286 BLUMENTRITT, SAN LAZARO
E. C. Yee, Superintendent
Dr. Tee Han Kee
Dr. Yap Cho Gui

DEPARTMENT HOSPITAL
TELEPHONE 2003
COR. CONCEPCION AND ARROCEROS, ERMITA
Visiting hours:—10 a. m. to 12 a. m. and 6 p. m. to 7 p. m. Officers' Ward
(*See Military Information*)

HOSPICIO DE SAN JOSE
CONVALESCENCIA ISLAND, SAN MIGUEL
TELEPHONE 1500
M. R. P. Eulogio Sanchez, President
Miguel Velasco, Vice-President
Julian La O, Vocal-Treasurer
Dr. Rudesindo F. Cuervo, Medical Director and Secretary, ex-officio
Sor Maria Maeztu Superior of the Sisters
Sor Feliza Perez, Director of the College
Ramon Agtarap, (Bookkeeper)
Rdo. P. Cesar Maria Guerrero, Chaplain
Blanca Perez Rubio, Teacher
Juan R. Bertrano Teacher

HOSPITAL ESPAÑOL DE SANTIAGO
TELEPHONE 364
1819 AZCARRAGA, QUIAPO
(Visiting hours—8 a. m. to 8 p. m.)
Dr. Rudesindo F. Cuervo, Director
Florentino Garcia, Administrator
Dr. Augusto Anguita, Physician
M. de la Rosa, Attendant
Serapia Lino, Nurse

HOUSE OF THE HOLY CHILD
P. O. BOX 366, TELEPHONE 3643
1029 MAGDALENA, TROZO
Mrs. Louise Allen, Superintendent

Digitized by Google

LA PROTECCION DE LA INFANCIA (GOTA DE LECHE)

INCORPORADA EN 1907

LEPANTO, NO. 851, SAMPALOC
TELEPHONE 1209

DEPOSITARIO: BANCO DE LAS ISLAS FILIPINAS

Leonarda L. de Ubaldo, President
Dr. Fernando G. Calderon, Vice-President
Natividad Almeda, Secretaria-Contadora
Dr. Proceso Gabriel, Interventor
Sr. Cajero del Banco de las Islas Filipinas, Tesorero
Dr. Joaquin Quintos, Vocal
Dr. Jesus G. Gavieres, Vocal

COMITE TECNICO:

Dr. Fernando G. Calderon
Dr. Joaquin Quintos
Dr. Jesus G. Gavieres

MARY J. CHILES CHRISTIAN HOSPITAL

135 GASTAMBIDE, SAMPALOC
TELEPHONE 3723

Dr. W. N. Lemmon, Director and Surgeon (on furlough)
Dr. H. H. Steinmetz, Director and Surgeon
Mrs. W. N. Lemmon, (Supt. On furlough)
Dr. Te Han Kee, Assistant Surgeon
Dr. S. S. Ramos, Resident Physician
Dr. C. B. Boncan, Genito-Urinary Surgeon
Mrs. Alice Agnew, Matron
Miss P. Laurente, Head Nurse
Mr. F. B. Arzaga, R. N. Bacteriologist
Dr. H. M. Mayor, Dentist
I. F. Episcope, Chief Clerk
Miss I. Agdeppa, R. N. Dietician
Miss V. Gawan, Surgical Nurse

MARY J. JOHNSON MEMORIAL HOSPITAL

(For Women and Children)
TELEPHONE 9504
35 QUESADA, TONDO

Dr. Rebecca Parish, in Charge
Dr. Mary Ketring
Anna Carson, Nurse
M. Bording, Nurse
F. Kostrup, Nurse
Mary L. Deam, Business Mgr.

NURSES:—

Mercedes Corales	Emilia Queppet
Maria Paz	Micaela Mendoza
Paz Santiago	Estrella Ramos
Bibiana Parel	Januaria Casipit
Librada Javelera	Marcela Daluz
Juana Mateo	Guilerma Latorillo
Lorenza Salamat	Julia Brazal
Segunda Orlanda	Felisa A. Vergera
Paz Binag	Asuncion Benites
Pakdi Pentatasatien	Prisentacion Belarmino
Remedios Abaya	Eufracia de Armas
Victoria Bantigui	Plaucida Bermudes
Nieves Non	Irenea B. Cruz
Nieves Peñalosa	Ireanea B. Cruz
Rosario Reforma	Fe Benedicto
Felisa de Oca	Juliana Tumamao
Paciencia Padilla	Amalia Marasigan

Concepcion Yulo

PHILIPPINE ISLANDS ANTI-TUBERCULOSIS SOCIETY

FAJARDO BUILDING
640 AVE. RIZAL, STA. CRUZ
TELEPHONE 3742
(See Miscellaneous Societies)

His Excellency Governor Francis Burton Harrison, Honorary President
Hon. Manuel L. Quezon, Honorary Vice-President
Hon. Sergio Osmeña, Honorary Vice-President
Dr. Maximino Paterno, President
Milton E. Springer, 1st Vice-President
Mrs. Simplicia del Rosario
Dr. Antonio Hernandez, Secretary
Vicente Carmona Treasurer

PHILIPPINE GENERAL HOSPITAL

TELEPHONE 1380

Visiting hours:
9 a. m. to 9 p. m. (Pay Patients)
3 p. m. to 4.30 p. m. (Charity Patients)
(See: Government Information)

ST. LUKE'S HOSPITAL AND DISPENSARY

1015, MAGDALENA, TROZO
P. O. BOX 432, TELEPHONE 165

(Clinic hours:—8 a. m. to 12 m. daily)
(Visiting hours:—Private Rooms, 9 a m. to 9 p. m., General Ward, 2 to 3 p. m.

Dr. B. L. Burdette, Physician in Charge
Dr. T. Hernando, Childrens Clinics
Deaconess Massey, Superintendent of Nurses

SAINT PAUL'S HOSPITAL

TELEPHONE 217
98 GRAL. LUNA, INTRAMUROS

Dr. F. W. Dudley	Dr. G. Singian
Dr. F. W. Vincent	Dr. A. Vasquez
Dr. H. D. Kneedler	Dr. N. Takeda

Digitized by Google

Dr. E. C. Ernst
Dr. A. M. Saleeby
Dr. V. B. Murray
Dr. C. A. Norris
Dr. J. W. Smith
Dr. R. M. Moreta
Dr. B. Roxas
Dr. T. K. Okabe
Dr. V. S. Afable
Dr. B. Valdez
Dr. J. E. Montes
Dr. L. Ordoñez
Dr. C. Reyes
Dr. Virata
Dr. Go Kee
Miss Rosario Garcia, Pharmacist
Mr. G. del Rio, Bookkeeper
Mr. Juan Villanueva, Clerk
Sister Theophane, Cashier

SAN JUAN DE DIOS HOSPITAL

214 REAL, INTRAMUROS
TELEPHONES 585 AND 1377

Dr. Gregorio Singian, Vocal Inspector and Director
Dr. Benito Valdes, Visiting Physician
Dr. Jose Luis de Castro, Visiting Physician
Dr. Juan Miciano, Visiting Physician
Dr. W. B. Burke, Visiting Physician
Dr. Gervasio de Ocampo, Visiting Physician
Dr. Severino B. Alberto, Occulist
Dr. Victor Sevilla, Eye, Nose and Ear Specialist
Dr. Rosendo Llamas, Resident Obstetrician
Dr. Andres Baltazar, Resident Obstetrician
Dr. Castor Surla, Resident Surgeon
Dr. Manuel Casas, Outside Surgeon
Dr. Salvador Martinez, Outside Surgeon
Dr. Juan Crisologo, Resident Physician
Dr. Casto Pineda, Resident Physician
Dr. Felix Ira Concepcion, Pathologist
Dr. Enrique Lopez, Principal of Training School of Nurses
Sor Martina Garcia, Superior of Sisters, Resident
Sor Concepcion Casanoves, Superintendent of Nurses
Sr. D. Joaquin Garrido, Administrator

SAN LAZARO HOSPITAL

(Leper, Plague, Smallpox, Cholera, Tuberculosis and Insane)
TELEPHONE 26
1739 AVENIDA RIZAL, SANTA CRUZ

Dr. Andres Catanjal, Chief
Eugenio Viana, Superintendent
Dr. Catalino Gavino, Resident Physician
Dr. Elias Domingo, Alienist
Dr. Samuel Tietze, Resident Physician
Dr. Patrocinio Alejandrino, Resident Physician
Dr. Jose Fernandez, Resident Physician
Dr. Pio Lauengco, Interne
Dr. Felix Amorsolo, Interne
Agapito C. Paulino, Asst. Superintendent
Severo A. Dumpit, Record Clerk
Pantaleon Gutierrez, Clerk
Jose M. Agoba, Clerk
Jesus Sarmiento, Clerk
Victor Vitug, Pharmacist

HOSPITAL ATTENDANTS

Joseph H. Hodnett
Oscar Hunt
Walter E. Scott
Alfonso Cortez

NURSES:

Selma B. Gregory, Chief Nurse
Tomasa Goduco, Asst. Chief Nurse
Monica J. Balmaceda, Dietist
Cipriana Nebrija, Asst. Dietist
Sotera E. Capellan, Supervisor
Gregoria E. Dumpit, Supervisor
Socorro G. Misa, Supervisor
Simeona Asido, Supervisor
Remedios de la Paz, Information Nurse

Rufina A. Agoncillo
Maria Tinawin
Dominga T. Dimayuga
Eufrasia Costa
Modesto Libuit
Brigida A. Eugenio
Patricia E. Intengan
Olimpia Lumen
Jose P. Misa
Salomon P. Sipin
Sabina de Jesus
Gaudiosa Dizon
Lucila Angeles
Consolacion C. Manipol
Benita Zalamea
Ana Teodoro
Julian A. de Vera
Maria Sembrano
Simeon Gabriel
Remedios B. Calubaquib
Maria Morales
Casimiro Ostrea
Remedios V. Alberto
Florencia de Guzman
Paula Imperial
Rosario A. Ramos
Segundina del Rosario
Clotilde Blancaflor
Socorro Ordoño
Nicolasa Bautista
Julita E. de Vera
Olimpia C. Borlongan
Concordia Ruiz
Leona Carranza
Rosario Maravilla
Juliana Capistrano
Arsenia Infantado
Petra I. Aguinaldo
Isabel C. Agdeppa
Agripina O. Averin

SETTLEMENT HOUSE

(See: House of Holy Child)

SCHOOLS, COLLEGES AND CONVENTS

(See also: City Schools and Bureau of Education)

ACADEMIA DE LEYES

TELEPHONE 3545
8 ALEJANDRO VI, SAMPALOC

Felipe Canillas, Director
Braulio Bejasa, Vice-Director
Manuel B. Villanueva, Dean
Jose T. Peckson, Secretary-Treasurer
Marcelo T. Boncan, Vice-Dean

Digitized by Google

AMERICAN SCHOOL, INC.
TELEPHONE 4258
606 AVE. TAFT, ERMITA

ANGLO-CHINESE SCHOOL
PHONE 8018.
1235 STA. ELENA, MEISIC, MANILA.

Gan Bun Cho, Superintendent
Silverio Jorge, Principal, English Department

TEACHERS:—

English Department.	*Chinese Department.*
William F. LaPointe	Yu Yi Tong
Roman Sy	Tan Lian Peck
Saw Huan Chiong	Tiu Si Eng
Valentin Mendoza	Ang Ham Cheng
Mariano L. Javier	Yu Oat
Macario Valbuena	Tan Yu Sun
Jose E. Que	Yu Keng Tong
Basilio Tongco	Dee Kok Tin
Ng Tuan Chong	Na Tim
Ng Ho Gee	Ang Tun Yu
Siy Ka Bio	Sia Tiao Siu
Jose Limchangco	Tan Ching Seng
George Chua	Ng Teng
Chua Tin Toe	Go Chiong
Emilio Tarresa	

ASSUMPTION COLLEGE
ESTABLISHED IN 1892
TELEPHONE 3127
405 HERRAN, MALATE

Mother Helen, Supr. Sister
Rev. A. Van Hecke, Chaplain

ATENEO DE MANILA (COLEGIO Y CONVICTORIO)
P. O. BOX 154, TELEPHONE 357
157 ARZOBISPO, INTRAMUROS

Rev. Marcial Sola, S. J. Rector
Rev. Juan Villalonga, Prefect
Rev. Emilio Marrugat, Secretary
Rev. Victoriano Pascual, Treasurer
Rev. Mario J.

PROFESSORS:—

Rev. Francisco Sanchez	Rev. Daniel Pujol
Rev. Vicente Jimenez	Rev. Antonius Pernau
Rev. Manuel Peypoch	Rev. Miguel Marti
Rev. Juan B. Sola	Rev. Gabriel Font

BELGIAN SISTERS
(INFANT JESUS ORPHANAGE)
PLAZA LEON XIII, TONDO
TELEPHONE 9547

(Sale of dresses, laces, luncheon sets., etc.)
Also silverware made by pupils in Baguio.

CATHEDRAL CHOIR SCHOOL
ESTABLISHED 1742
75 GRAL. LUNA, MANILA

Very Rev. Eulogio A. Sanchez, Director
Rev. Severino Gilbuena, Master of Elementre (Primary)
Manuel Lopez, Professor of Singing and Piano
Hipolito Rivera, Professor of Solfeo and Organist of Cathedral
Bibiano Morales, Professor of Violin
Rosalio Jovellaños, (Primary)

CHINESE NATIONAL SCHOOL
407 CARVAJAL, STA. CRUZ

CENTRO ESCOLAR DE SEÑORITAS
TELEPHONE 1608
2265 AZCARRAGA, QUIAPO

Librada Avelino, Directress
Carmen de Luna, Sub-Directress
Maria Francisco de Villanueva, Secretary
Felisa Francisco, Treasurer
Felisa Guerrero, Inspectress
Margarita Oliva, Administrator
Alberto Campos, Instructor of Physical Culture
Manuel Rávago
Josué Soncuya

CHILDREN'S CATHOLIC SCHOOL OF NUESTRA SEÑORA DEL PILAR
STA. CRUZ CHURCH, QUIAPO

BOARD OF TRUSTEES:—
Perfecto Gabriel
Rev. Justo Quesada
Julian La O
Proceso Gabriel
Fortunato Pineda
Felix Agcaoili, Principal and Teacher
Mrs. Emilia Diy de Lopez, Teacher
M. Cortes

COLEGIO DE LA CONCORDIA
TELEPHONE 3115
2487 HERRAN, SANTA ANA

COLEGIO DE FARMACIA ATENEO RIZAL
STA. CRUZ

Paul Stangl, B. S., Dean and Professor of Chemistry and Analysis
A. Z. Jimenez, Ph. B., Secretary and Professor of Organic Chemistry

Digitized by Google

Manuel Torres, Ph. G., Professor of Pharmacology
J. P. Parraga, Ph. B., Assistant Professor in Qualitive Analysis
Anselmo Claudio, Ph. B., Professor of Botany
Dr. D. S. Salas, Professor of Bacteriology and Physiology
E. M. Chervenka, Ph. G., Professor of Pharmacy

COLEGIO DE NIÑOS TIPLES DE LA IGLESIA CATEDRAL

73 GRAL. LUNA, INTRAMUROS

Director: Muy Ilustre Sr. D. Eulogio A. Sanchez, Chantre de la Sta. Iglesia Catedral.
Manuel Lopez, Professor de piano
Hipolito Rivera, Professor de solfeo
Bibiano Morales, Professor de estudios superiores
Manuel Umali, Professor de estudios elementales
Valentin Ros, Professor de estudios primarios
Jose Suerte, Auxiliar de estudios musicales y cantos
Pedro Batallones, Auxiliar general
Leandro Cristobal, Auxiliar de disciplina escolar

COLEGIO DE NUESTRA SRA. DE CONSOLACION

260 SAN RAFAEL, SAN MIGUEL
TELEPHONE 4180

Rev. Mother General Sor Consuelo Barceló
Sister Catalina de Jesus, Superioress and Directress
Sister Trinidad de la Encarnacion, Secretary
Sister Asuncion de la Cruz, Treasurer
Sister Alipia del Calvario, Teacher
Sister Josefina del Patrocinio
Sister Querubina del Sto. Niño

COLEGIO DE NUESTRA SRA. DEL CARMEN

308 PALMA, QUIAPO

Pilar Mata, Principal
Luisa Arevalo, Teacher

COLLEGE DE SAN JUAN DE LETRAN

(Established 1670. Under direction of the Dominican Fathers)

200 BEATERIO, INTRAMUROS
P. O. BOX 146, TELEPHONE 991

THE DIRECTORY:—

Very Rev. Calixto Prieto, Rector
Very Rev. Jesus Bort, Vice-Rector
Rev. Domingo Matallana, Secretary
Rev. Eufrasio Dominguez, Treasurer
Rev. Eugenio Jordan, Inspector of Da
dents
Rev. Atilano Rodriguez, Inspector of B
Rev. Manuel Fernandez, Inspector of B
Rev. Silvestre Sancho, Sub-Director of E
tary Courses
Rev. Julio Muñoz, Inspector of Board
Elementary Courses
Rev. Antonio Abad, Inspector of Day Sc
of Elementary Courses
Bro. Saturnino Garcia, Procurator of th
lege
Bro. Hipolito Garcia, Procurator of the
dents
Bro. Juan Alvarez, Steward

DEPARTMENTS

STUDENTS' OFFICE

Rev. Jesus Bort, Director
José Caluag, Assistant
Mariano Dimanlig, Assistant
Marcelino de Jesus, Asst.

REGISTRAR'S OFFICE

Rev. Domingo Matallana, Registrar
Pedro Saño, Assistant
Telesforo Distor, Asst.

Physical Laboratory

Rev. Atilano Rodriguez, Director
Rev. Domingo Matallana, Sub-Director
Jose L. Caluag, Assistant

Chemical Laboratory

Rev. Rafael Guerra, Director
Rev. Crescenciano Cuadrado, Sub-Director
Jose L. Caluag, Assistant

The Museum

Rev. Manuel Fernandez, Director
Rev. Jesus Bort, Sub-Director
Marcelino de Jesus, Assistant

The College Chapel

Rev. Ciriaco Serrano, Chaplain
Casiano Fernandez, Sacristan
Felix Hamilano, Sacristan

The College Library

Rev. Ciriaco Serrano, Librarian
Bernardo Fernandez, Assistant

PROFESSORS:—

Rev. Luis Merino	Rev. Silvestre Sancho
Rev. Rafael Guerra	Bro. Hipolito Garcia
Rev. Angel Saez	Bro. Juan Alvarez
Rev. Jesus Bort	Mr. Fortunato Sarile

Digitized by Google

Rev. Atilano Rodriguez
Rev. Eu. Dominguez
Rev. Manuel Fernandez
Rev. Julio Muñoz
Rev. Domingo Matallana
Rev. Anastacio Monje
Rev. Eugenjo Jordan
Rev. Antonio Abad
Rev. Crescenciano Cuadrado
Rev. Alberto Santamaria
Rev. Ciriaco Serrano
Rev. Juan Labrador
Mr. Victorio A. Velasco
Mr. Deogracias Tupas
Mr. Simeon Mañosca
Mr. Felix L. Mamenta
Mr. Ricardo Olivas
Mr. Higino G. Laureta
Mr. Juan Agpalza
Mr. Mariano Javier
Mr. Rafael Acosta
Mr. Julio Jimenez
Mr. Vicente Rivera
Mr. Crispino Reyes
Mr. Amado Reyes
Mr. Romarico Agcaoili
Mr. Faustino Villacorta

COLEGIO DE SAN PABLO

(Boys and Girls School)

342 RAON, STA. CRUZ

Pablo Paguia, Principal

TEACHERS:—

Man. de Santos, Sec.
Eugenio Balatta
Baldomero Cruz
Leon Paguia
Santiago Josue
Lucas Pascua
Bonifacio Regincia
Domisiano Valer
Leon Sunglao
Salvador San Juan

COLEGIO DE SANTA CATALINA

211 ANDA, INTRAMUROS

TELEPHONE 1261

Sor. Encarnacion Capdevilla, Directress
Sor Angela Santamaria, Secretary
Rev. José García, Vicar

COLEGIO DE SANTA ISABEL

(For Girls)

TELEPHONE 3726

139 GRAL. LUNA, INTRAMUROS

Sor. Maria Ocariz, Superior
Sor. Fructuosa Navarro, Directress
Mrs. E. D. Prida, English Teacher

COLEGIO DEL BEATERIO DE LA COMPAÑIA DE JESUS

(Established Mar. 19, 1912. Under direction of Compañía de Beatas de la Virgen Maria)

157 STA. LUCIA, INTRAMUROS

Sor Efigenia Alvarez, General uperior
Sor Clara Ramirez, Directress
Sor Leonila Romero, Secretary
Sor Mercedes Flores, Treasurer

TEACHERS:—

Sor Zosima Zapanta
Sor Rosario Jaujoco
Sor Benita Manotoc
Sor Trinidad Yulo
Sor Consolacion Eugenio
Sor Maria Bernardo
Sor Dionisia Abad

COLEGIO DEL SAGRADO CORAZON DE JESUS

544 LEGARDA, SAMPALOC

Maria Ana Garcia, Directress
Hermogenes Agbayani, Acting, Principal, (Day Department)
MLorenzo Paredes, A. B. Ll. B., Principal, (Night Departmen)t)
Cesar A. Flor Mata Castro, A. B. A. M. Ll. B., Secretary, Day Department
Teopista Perez (Tesorera)
Sotera Poreño (Inspectora)
Arseño Ramos (Assistant), Principal
Sotero Pampubiran (Assistant Secretary)
Teacher Salvadora Sanchez
Teacher Petra Arguero
Socorro Bernabe (Teacher)
Felicidad Peña (Teacher)
Camilo Formoso (Member)
Santiago (Teacher)

COLEGIO MEDICO FARMACEUTICO DE FILIPINAS

879 LEPANTO, QUIAPO

TELEPHONE 4376

CONSOLATION COLLEGE

(Under the direction of the Augustinian Sisters)

260 SAN RAFAEL, SAN MIGUEL

TELEPHONE 4180

Rev. Mother Consuelo Barcelo, Mother General
Sister Catalina de Jesus, Directress and Superioress
Sister Trinidad, Secretary
Sister Alipia del Calvario, Teacher
Sister Maria del Sdo. Corazon, Teacher
Sister Natividad, Teacher
Sister Josefina, Teacher

COOK'S MUSIC SCHOOL

305 NEBRASKA, ERMITA

P. O. BOX 960—TEL. 318

Ebenezer Cook, Teacher of Music
Agatha Cook, Teacher of Music

Digitized by Google

COSMOPOLITAN BUSINESS COLLEGE, INC.

COSMOPOLITAN BUILDING
TELEPHONE 3393

Jno. A. Christensen, Director
E. S. Ewing, Secretary
Jeff C. Miller, Treasurer

INSTRUCTORS:—

H. J. Stoddard	S. J. Hamby
E. S. Ewing	Mildred Gaffney
Nicolas Agresor	Jno. A. Christensen
Consuelo Torres	

CLERKS:—

Jesus Vilo	E. S. Nograles
Pedro Baga	Filemon Divinagracia

DE LA SALLE COLLEGE

(Under the direction of the Christian Brothers)
652 GRAL. LUNA, PACO
TELEPHONE 1243

Rev. Brother A. Peter, Director
Rev. Brother Basilan, Sub-Director

PROFESSORS:—

Rev. Bro. Andrew	Rev. Bro. Eusebius
Rev. Bro. John	Rev. Bro. Louis
Rev. Bro. William	Rev. Bro. Joseph
Rev. Bro. Leo	Rev. Bro. Felix
Rev. Bro. Anthony	Rev. Bro. Xavier

ELLINWOOD GIRLS' SCHOOL
(Presbyterian)

P. O. BOX 437, TEL. 4166
CABLE ADDRESS: "INCULCATE"
732 GEORGIA, MALATE

Miss Clyde Bartholomew, Principal
Miss Julia M. Hodge, Teacher
Miss Ruth Swanson, Teacher

ESCUELA DE NIÑOS DEL CORAZON DE JESUS

709 BENAVIDES, TROZO

ESCUELA DE NTRA. SRA. DEL ROSARIO

148 ANDA, INTRAMUROS

Maria Origuel, Principal
Fabiana Liraso, Teacher
Angelita Fuentesilla, Teacher

HOLY GHOST COLLEGE

(Established June 17, 1913. Under direction of the Missionary Sisters, Servants of the Holy Ghost.)
663 LEGARDA, SAMPALOC
TELEPHONE 1545

Sor. Hieronyma, S. Sp. S., Superior
Rev. Father Mees, M. S. C., Chaplain

INFANT JESUS ORPHANAGE

(Established June 1, 1911. Under direction of the Belgian Canonesses Mission)
1020 PLAZA LEON XIII, TONDO
TELEPHONE 9547

Mother Marie Gregoire, Superior
Mother M. Lutgarde
Mother M. Francaise
Mother M. Dominique
Mother M. Emerentienne
Mother M. Imelda
Mother M. Echolastique
Mother M. Angelique
Miss Annie Russell
Reverend Father De Snick, Chaplain

INSTITUTO BURGOS

925 ONGPIN, SANTA CRUZ—TEL. 3519

BOARD OF DIRECTORS:—
Emilio P. Virata, President
Juan A. Cordero, Regent
Ricardo A. Reyes, Secretary
Dr. Felipa Alonzo, Vda. de Mendiola, Treasurer

BOARD OF ADVISORS:—
Tomas Alonso, Chairman
Teofilo Mendoza, Secretary
Florentino Ocampo
Victor Quizon
Manuel Ravado

FACULTY:
Emilio P. Virata, Director

PROFESSORS:—

Manuel Ravago	Teofilo Mendoza
Emilio Ejercito	Numeriano Montes
Teodoro Llamanzares	Juan A. Cordero
Dr. Tomas Alonso	Leon B. Martinez

INSTRUCTORS:—

Santos Pampolma	Miss Severina G. Carbonell
Eduardo Hilvano	
Guillermo Arceo	Francisco L. Domingo

Digitized by Google

Serapio Tengco
Mrs. Lauthengco
Leon Bobaran
Miss Antonina C. Briones
Agapito Tuason
Benito Torres
Felix D. Panlilis
Domingo Valez
Benito Alonso, Clerk
Rafael Palma, Honorary President

INSTITUTO DE MUJERES DE NUESTRA SEÑORA DE GUIA

(PRIVATE INSTITUTION)

212 M. H. DEL PILAR, ERMITA
TELEPHONE 4189

Rosa L. Sevilla de Alvero, Directora General
Fernanda Gonzales y Rojo, Directora Local y Tesorera
Gregoria Agoncillo, Secretaria
Asuncion Velez, Inspectora
Pia Indefenzo, Profesora
Josefa de Leon, Profesora
Paz de Guzman, Profesora
Mercedes Bonifacio, Profesora
Felicula Indefenso, Asst. Profesora
Maria Rozas, Asst. Profesora
Lucia Azucena, Profesora de Taquigrafía y Mecanografía

INSTITUTO DE MANILA

INCORPORATED AND REORGANIZED BY THE GOVERNMENT

106 GASTAMBIDE, SAMPALOC
TELEPHONE 1235, P. O. BOX 1246

Apolinario G. de los Santos, President
Mariano V. de los Santos, Director
Maximo A. Salamanca, Secretary
Andread R. de Santos, Treasurer
Elena D. Santos, Dean, Manila Institute Girls' Dormitory

COLLEGIATE DEPARTMENT

Apolinario G. de los Santos
Mariano V. de los Santos
Maria Valdez
Fernando M. Maramag
Anastacia Villagas
Casimiro del Rosario

HIGH SCHOOL DEPARTMENT

Mariano V. de los Santos
Perfecto del Rosario
Fernando M. Maramag
Leodegario Alba
Jose Batungbacal
Rafael Silva
Anastacia Villegas
Luis M. Alba
Telesforo Concepcion
Blas Rayos
Luis Sirilan
Rafael Reyes
Elena D. Santos
Eduviges Aguila
Francisco Delfin
Maria Valdez

COMMERCIAL DEPARTMENT

Apolinario G. de los Santos
Fernando Maramag
Telesforo Concepcion
Blas Rayos
Patricia J. Santos
Juan Ong
Ceferino Bermudez

PRIMARY AND INTERMEDIATE DEPARTMENT

Maximo A. Salamanca
Marciano Rivera
Agapito Mendoza
Amado G. Santiago
Francisco Hizon
Ligorio Peñamora
Heraclio Abistado
Francisco Abistado
Josefa A. Roman
Amalia Mariño
Leocadio Pineda

INSTITUTO DE MUJERES

(*Colegio de Señoritas*)

527 MADRID, SAN NICOLAS

Mrs. Rosa S. de Alvero, Principal
Miss Juana Teotico, Vice-Directress and Treasurer
Miss Guadalupe de Guzman, Vice-Inspectress
Miss Alejandra Velarde, Secretary
Miss Modesta Jarviña, Procuradora
Miss Resurreccion Bunyi, Professor of Piano
Mr. Manuel Lopez, Professor of Piano
Mr. Bonifacio Abdon, Professor of Violin
Mr. Jose Ocampo, Professor of Drawing

TEACHERS:—

Misses,
Antonia Riola
Estela Romualdez
Joaquina Perlos
Nieves Nicademis
Angela Hipolito
Placida Zulueta
Mrs. J. de Prida
Josefa Reyes
Consuelo Manalo
Felicidad San Juan
Maria de Guzman
Agapita Aquino
Leonor Celis
Susana Abaya, Domestic Science

INTERNATIONAL CORRESPONDENCE SCHOOLS OF SCRANTON, PA.

P. O. BOX 429, TEL. 3249
CABLE: "INTERTEXT"
204 MASONIC TEMPLE

A. R. Hager, General Agent for the Philippines, China and Japan
J. D. Mencarini, Superintendent Philippine Agency

Digitized by Google

JAPANESE PRIMARY SCHOOL
TELEPHONE 1313
150 ALEJANDRO VI, SAMPALOC

LICEO DE MANILA
Alexandro VI, Sampaloc.

MALATE CATHOLIC SCHOOL
TELEPHONE 5139
CORNER A. MABINI AND SAN ANDRES, MALATE

Rev. P. Lynch, C. SS. R., Director
Mother M. Alix, Principal
Francisco de Lara, Playground Instructor

TEACHERS:—

Lorenza Agoncillo	Concepcion Hidalgo
Amparo Aycardo	Mrs. Mercado
Maria Calleja	Elena Luzuriaga
Aurora Cañizares	Manuela Lacsamana
Barbara Fabian	Joaquina Paculan
Simona Ybay	Jovita Reyes
Rosario Tejada	Digna San Juan

Concepcion Hidal

MANILA DENTAL COLLEGE
RAON, STA. CRUZ

HARRIS MEMORIAL BIBLE TRAINING SCHOOL
CABLE ADDRESS: "ENDURE"
906 AVENIDA RIZAL STA. CRUZ

Marguerite M. Decker, Principal
Hazel Davis

NATIONAL ACADEMY
(ANTES COLEGIO MERCANTIAL)
TELEPHONE 4215
140 BUSTILLOS, SAMPALOC

Mariano F. Jhocson, President
Segundo M. Infantada, Registrar
Ramon Villaceran, Secretary

NIGHT SCHOOL FOR WORKINGMEN
(Under the patronage of the Jesuit Fathers)
P. O. BOX 154, TEL. 357, CABLE ADDRESS "ATENEO DE MANILA"
157 ARZOBISPO, INTRAMUROS

Rev. Fr. Vincent Gimenez, S. J., Director
Bernardino Hernandez, President
Antonio Dalton, Secretary and Superintendent
Aniceto Garcia, Vice-Secretary

PROFESSORS:—

Pedro Martin	Jesus Fidelino
Antonio Avecilla	Felipe Villareal
Mariano Varsovia	Abelardo Rodrigue
Alberto Reyes	Carlos Cadiz
Antonio Lafuente	Crisostomo Almaj
Silvino Chan	Gustavo Figueroa
Isidoro Fabio	Jacinto Levista
Federico Borromeo	

PHILIPPINE CHINESE GIRLS' PRIMA SCHOOLS
714 REINA REGENTE

Mrs. H. E. Studley, Principal

TEACHERS:—

Tan Jin Tek	Ang Siok Bin
Ong Bi Li	Ang Ham Chheng
Tan Kin Sin	Kho Goal Hoa

PHILIPPINE COLLEGE OF OPTOMET THE
144 GRAL. SOLANO, SAN MIGUEL

BOARD OF DIRECTORS:—
Wm. G. Moore, O. D., President
E. V. Bartholomai, A. B., O. B., Secret Treasurer
Justo Gonzalez, O. D., Dean
H. O. Haynor, O. D., Director
Cipriano Lara, O. D. Director

PHILIPPINE DENTAL COLLEGE
TELEPHONE 1504
609 TANDUAY, SAN MIGUEL

Dr. Miguel Ochoa, Dean
Dr. Crispulo Layoc, Director
Dr. Carmelo Arce, Secretary
Dr. Francisco Astudillo, Sub-Secretary
Dr. Antonio F. Oliveros, Treasurer
Dr. Antonio Hernandez, Auditor

SAN BEDA COLLEGE
(Established 1901. Under direction of Be dictine Fathers)
1246 ARLEGUI, QUIAPO
TELEPHONE 3789

Very Rev. Agustin Costa, O. S. B., Presid
Rev. Rosendo Fernandez, O. S. B., Rector
Rev. Gerardo Salvany, O. S. B. Procurador
Rev. Mauro Diaz, Secretary
Rev. Victor Sousa, O. S. B. Prefect
Rev. Froilan Losada, O. S. B.,

Digitized by Google

Rev. Paulino Garcia, O. S. B.
Rev. Ildefonso Saez, O. S. B.
Rev. Esteban Arnaiz, O. S. B.
Rev. Santiago Pardo, O. S. B.
Rev. Enrique Guinart, O. S. B.
Rev. Teodomiro Maristany, O. S. B.

Bro. Miguel Maiden — Andres Hipolito
Teodoro Buenaventura — Cipriano Cabaluna
Crispino Reyes — Leocadio Lalim
Bro. José M. Carrio — Moriano Cordoca
Bro. Angel Modrego — Fernando Hipolito
Teodoro Buenaventura — Pedro Ceneyra
Cripino Reyes — Jose Octavion
Anselmo S. Dellosa — Filomeno Olivares

SAN JOSE COLLEGE OF MEDICINE AND PHARMACY

100 ANDA, INTRAMUROS

TELEPHONE 3421 PRIVATE

José Luis de Castro, Professor of Medicine

SANTA RITA COLLEGE

(Established 1907. Under M.M. Recoletas)

PLAZA DEL CARMEN AND SEBASTIAN

Sor Presentacion de San Jose—M. Sup.
Sor Trinidad S. C. de Jesus—Directress
Sor Rita de la Ida. Maria—Procuradora
Sor Fernanda del Pilar

SANTA ROSA COLLEGE

(Established 1750. Under direction of St. Vincent of Paul Sisters of Charity)

79 SOLANA, INTRAMUROS

TELEPHONE 3261

SISTERS:—

Juana Goitia — Pilar Arvaiz
Trinidad Payuelo — Pilar Mocon
Dolores Graells — Jesus Juarte
Josefa Irrazquin — Emilia Causin
Francisco Barvaji — Honorata Martinez
Josefina Valcarce — Maria Inurria
Ana Ramis — Eulalia Carbonell
Carmen Alvarez

MISSES:—

Josefina Francisco — Asuncion Cordia
Tomasa Umaguin — Victoria Estrada

Rev. Godofredo Peces, Paul Chaplain

ST. CHARLES BARROMEO SEMINARY

(Diocesan Seminary)

396 CALENTOS SAN FELIPE NERY, (MANDALOYON), RIZAL PROVINCE

TELEPHONE 7632

Rev. Godofredo Peces, Paul Chaplain
Very Rev. Aurelio Fernandez, C. M., Rector
Moral Theology
Rev. Jacinto Villalain, C. M., Vice-Rector, Dogma, Theology
Rev. Emilio Notario, C. M., Sciences
Rev. Jose Gomez, C. M., Script Chant.
Rev. Prisciano Gonzales, C. M., Phil. Patrol, Hist. Ecles.
Rev. Manuel Amo, C. M., Sciences
Rev. Jose Fernandez, C. M., Jus Canon. Sciences
Rev. Jose Tejada, C. M., Past. Theology Sciences
Rev. Jose Aguirreche, C. M., Sciences
Severino Lausolin, Sciences
Pio Lawal, Sciences
Dominador Guevara, Sciences
Filemon Yambao, Sciences

ST. CATHERINE OF SIENNA
(Colegio de Santa Catalina

(Established July 26, 1696. Under direction of Sisters of St. Dominic)

211 ANDA, INTRAMUROS

R. M. Ma. Jesus de Sta. Catalina Priora
R. M. Catalina de la Visitacion, Sub-Priora
R. M. Pilar de Crucifixion
R. M. Teresa de la Flagelacion
R. M. Sor Vicenta del Rosario
R. M. Visitacion de S. Vicente
R. M. Socorro de los Martires
R. M. Rosa de la Coronacion de Espinas
R. M. Ymelda de la Concepcion
R. M. Maria Cruz de la Purificacion
R. M. Maria de la Encarnacion
R. M. Asuncion de los Santos
R. M. Encarnacion de S. Antonio
R. M. Purificacion de S. Jose
R. M. Filomena de la Soledad
R. M. Angela de la Cruz
Sor. Rosa del Santisimo Sacramento
Sor. Pilar de la Corona de Espinas
Sor Margarita de la Purificacion
Sor. Anunciacion del Niño Jesus
Sor. Rosario de la Visitacion
Sor. Tomasina de la Oracion del Huerto
Sor. Dolores de la Pasion
Sor. Catalina del Santisimo Sacramento
Sor. Patrocinio de la Virgen
Sor. Milagros de la Paz
Sor. Josefa Maria de Jesus

Digitized by Google

Sor. Felicidad del Corazon de Jesus
Sor. Petra de Santa Catalina
Sor. Maria Josefa de Jesus
Sor. Presentacion del Niño Jesus
Sor. Maria Esperanza de San Agustin
Sor. Natividad de la Cruz
Sor. Rosario de la Presentacion
Sor. Francisca de los Santos
Sor. Ma. Jacinta de la Sagrada Familia
Sor Ines del Corazon de Jesus

ST. ELIZABETH COLLEGE

(Established 1595. Under direction of the Sisters of Charity)

139 GRAL. LUNA, INTRAMUROS

Sor. Maria Ocariz, Superior
Sor. Eluteria Aspiara
Sor. Fructuosa Navarro, Directress
Mrs. Johnson
Sister Juana Otero, Teacher of Flower and Dress making
Sister Enriqueta Segura, English Teacher
Julia Blanco, English Teacher
Sister Consuelo Muro, English Teacher
Sister Monica Navarro, Porter
Sister Segundina Tecson, English Drawing Teacher
Sister Julia Martinez
Sister Petra Martinez, Spanish Teacher
Sister Vicenta Obias
Sister Secilla Maronilla, Music Teacher
Rev. Vicente Angulo, C. M., Chaplain

ST. JOSEPH'S COLLEGE

406 PADRE FAURA, ERMITA
TELEPHONE 33

Rev. Francis Xar. Tena, Superior of the Jesuit Mission
Rev. Jos- Vallbona, S. J., Rector and Prefect of Studies
Rev. Luis del Rosario, S. J., Secretary to the Superior
Rev. Salvador Giralt, S. J., Treasurer
Rev. Pedro Lisbona, S. J., Chaplain

PROFESSORS:—

Rev. Romualdo Benedet, S. J.
Rev. José M. Briansó, S. J.
Rev. Pedro Bolet, S. J.
Rev. Agustin Llenado, S. J.
Rev. Tomás Molina, S. J.
Rev. Eduardo Soler, S. J.

ST. SCHOLASTICA'S COLLEGE

(Established Jan., 1908. Under direction of the Community of Benedictine Sisters)

1532 PENNSYLVANIA AVE.
TELEPHONE 294

Mother Angela Boedeker, O. S. B., Prioress
Sister Baptista Battig, O. S. B., Sub-Prioress

ST. TERESA'S COLLEGE

(School for Girls)

TELEPHONE 1110, 212 SAN MARCELINO, PACO

UNIVERSITY OF SANTO TOMAS OF MANILA

(Under the Dominican Fathers)
Established 1611

P. O. BOX 147 TELEPHONE 1232
139 POSTIGO, INTRAMUROS

Very Rev. Aciscio Alfageme, O. P., Rector
Rev. Juan Illa, O. P., Vice Rector

Theological Faculty:

Rev. Gabriel Martin, O. P., Dean

PROFESSORS:—

Rev. Candido Fernandez
Rev. Francisco Cubeñas
Rev. Manuel Fernandez
Rev. Roque Ruaño
Rev. Emilio Valdes
Rev. Valentin Marin
Rev. Manuel Arellano
Rev. Jesus Villaverde

Canonical Faculty

Rev. Juan Illa, O. P., Dean

PROFESSORS:—

Rev. Manuel Fernandez
Rev. Calixto Prieto
Rev. Valentin Martin

Faculty of Philosophy and Letters

Rev. Valentin Martin, Dean

PROFESSORS:—

Rev. Manuel Arellano
Rev. Candido Fernandez
Rev. Emilio Valdes
Rev. Manuel Fernandez

Faculty of Law

Sr. D. Ramon Salinas, Dean and Professor

PROFESSORS:—

Rev. Calixto Prieto
Rev. Candido Fernandez
Rev. Valentin Marin
Rev. Juan Illa

Digitized by Google

Sr. Don Felix Ma. Roxas
Sr. Don Enrique Barrera
Sr. Don Mamerto Roxas
Sr. Don Felicismo Feria
Sr. Don Gabriel La O
Sr. Don Perfecto Gabriel
Sr. Don Gregorio Araneta
Sr. Don Eusebio Orense
Sr. Don Alfredo Chicote
Sr. Don Arsenio Locsin
Sr. Don Leoncio Aranda
Sr. Don Vicente Agan
Dr. Joaquin Quintos

Faculty of Medicine

Dr. Jose Luis de Castro, Dean

PROFESSORS:—

Dr. Dario de Val
Dr. Augusto Aguita
Dr. Jose Vivencio del Rosario
Dr. Timoteo Dar Juan
Dr. Luis Guerrero
Dr. Jose Paredes
Dr. Conrado Potenciano
Dr. Ricardo Molina
Dr. Ricardo Fernandez
Dr. Ignacio Ortigas
Dr. Jose Hilario
Dr. Benito Valdes
Dr. Rudesindo Cuervo
Dr. Vicente Cavanna
Dr. Gervasio de Ocampo
Dr. Gregorio Singian
Dr. Joaquin Quintos
Dr. Ramon Lopez
Dr. Severino B. Alberto
Dr. Eduardo Diaz Perez
Dr. Guillermo Burke
Dr. Juan Miciano
Dr. Proceso Gabriel
Dr. Vicente Frias
Dr. Basilio Valdes
Ldo. Justo Mari

Faculty of Pharmacy

Ldo. Joaquin Garrido, Dean

PROFESSORS:—

Ldo. Mariano Oirola
Ldo. Angel Reyes
Ldo. Enrique Llanderal
Ldo. Jose Abad
Ldo. Leon Ma. Guerrero
Ldo. Primo Hizon
Ldo. Manuel Zamora
Ldo. Vicente Rodriguez

Faculty of Civil Engineering

Sr. D. Francsco Perez Muñoz, Dean and Prof.

PROFESSORS:—

Sr. D. Fernando Martinez
Sr. D. Jose Garrido
Sr. D. Federico Muñoz
Sr. D. Santiago Artiaga
Ss. D. Cheri Mandelbaum
Sr. D. Vicente Legarda
Sr. D. Emilio Ma. de Moreta
Sr. D. Roque Ruaño
Sr. D. José González
Sr. D. Francisco Reynolds
Sr. D. Julio de la Rosa

BENEFIT AND SECRET SOCIETIES

APACHE TRIBE NO. I. I. O. R. M.

P. O. BOX 471, TEL. 1474
COSMOPOLITAN BUILDING, STA. CRUZ
(MEETS EVERY THURSDAY EVENING AT 8 P. M.)

T. L. McGirr, Deputy of the Great Incohonee
N. J. Howell, Sachem.
Thomas Waltenspiel, Senior Sagamore
B. F. Nonnenmacher. Junior Sagamore
H. Harrison, Prophet
Samuel Manning, Chief of Records
L. Ezell, Keeper of Wampum
F. A. Gathole, Guard of Forest
Charles H. Wason, Guard of Wigwam
Joseph Berstein, Trustee
F. Bragha, Trustee
Frank E. Alter, Trustee
Dr. F. W. Vincent, Medicine Man

CASTLE HALL McKINLEY (Wm.) LODGE NO. 1, K. OF P.

P.O. BOX 364, CABLE ADDRESS: "KOPYTHIAS"
CORNER MARCELINO AND CALIFORNIA
(MEETS EVERY TUESDAY AT 8 P. M.)

B. F. Nonnemacher, Chancellor Commander
Edward L. Benedict, Vice Chancellor
I. A. Stanfield, Prelate
R. R. Case, Master of Exchequer
E. M. Chewenka, Master of Finance
E. R. Hartske, Master of Works and Seal
Samuel Manning, Keeper of Records and Seal
Joseph K., Shell, Inner Guard
Martin Costella, Outer Guard
I. A. Stanfield, Deputy District Supreme Chancellor

LOYAL ORDER OF MOOSE NO. 900

TEL. 1474, CABLE ADDRESS: "MOOSE"
COSMOPOLITAN BLDG., STA. CRUZ
(Meets Every Friday Evening at 8 p. m.)

Thomas Waltenspiel, P. Post Dictator
C. R. Welch, Dictator
Frank Braha, Vice-Dictator

Digitized by Google

Alfred T. Smith, Prelate
Charles W. Ring, Secretary
James W. Stevenson, Treasurer
George Sellers, Sergeant at Arms
Louis Laibovitz, Inner Guard
Joseph Trupin, Outer Guard
Frank E. Alter, Trustee
Sam Manning, Trustee
Edward A. Lawford, Lodge Physician

MANILA AERIE NO. 500 (FRATERNAL ORDER OF EAGLES)

P. O. BOX 355, TELEPHONE 1474
COSMOPOLITAN BLDG., STA. CRUZ
(MEETS EVERY WEDNESDAY EVENING AT 8 P. M.)

Frank Mills, Past Worthy President
Samuel Manning, Worthy President
Paul M. Lange, Worthy Vice-President
George T. Madison, Worthy Chaplain
Frank Mills, Secretary
Frank Howard, Treasurer
Charles F. Brantigan, Worthy Conductor
Thomas Mackey, Inner Guard
Phillip Jones, Outer Guard
Alfred T. Smith, Trustee
Frank Alter, Trustee
Sam Weingarten, Trustee
H. A. Start, Aerie Physician

MANILA COUNCIL 1000 KNIGHTS OF COLUMBUS

(MEETS 1ST AND 3RD MONDAY EVENING EACH MONTH AT 8:30 P.M.)

2 ARZOBISPO, WALLED CITY
P. O. BOX 510, TELEPHONE 721

Norberto Romualdez, Grand Knight
Ernesto L. Gardiner, Deputy Grand Knight
José M.a Araullo, Chancellor
Salvador Franco, Financial Secretary
Vicente L. Monzon, Recording Secretary
Moises J. Lopez, Treasurer
Angel Francisco, Warden
José P. Tongco, Inside Guard
Vicente O. Delgado, Outside Guard
Gabriel La O, Advocate
Michael H. O'Malley, Trustee
John Foley, Trustee
Claudio R. de Luzuriaga, Trustee
Rev. Simplicio Fernandez, Acting Chaplain

I. O. O. F. MANILA ENCAMPMENT NO. 1

P. O. BOX 562

(MEETS SECOND TUESDAY AND FOURTH WEDNESDAY)

1132, CALIFORNIA, ERMITA

MANILA LODGE NO. 1, I. O. O. F.

TEL. 3843, P. O. BOX 562
1132, CALIFORNIA, ERMITA
(MEET EVERY WEDNESDAY AT 8:00 O'CLOCK)

MANILA LODGE, B. P. O. E., NO. 761

TELEPHONE 1390
SAN LUIS, ERMITA

Thomas J. Wolff, Exalted Ruler
W. L. Applegate, Esteemed Leading Knight
E. J. Darras, Esteemed Loyal Knight
F. E. Brady, Esteemed Lecturing Knight
C. C. Mitchell, Secretary
H. J. Belden, Treasurer
Geo. H. Hayward, Esquire
Geo. W. Simmie, Trustee, 1 year
R. J. Harrison, Trustee, 2 years
A. S. Coffin, Trustee, 3 years
Louis McCall, Trustee, 4 years
O. F. Campbell, Trustee, 5 years
B. Schlesinger, Inner Guard
Alex Miller, Tiler
G. W. Kriedt, Organist

ROOSEVELT (THEODORE) LODGE NO. 1, K. OF P.

TELEPHONE 3488
2367 HERRAN, PACO

William Ezebbeb, V. C.
Geo. W. James, P.
J. M. H. Graham, M. of W.
W. W. Williams, K. of R. and S.
Thos. H. Andrews, M. of E.
Aaron Redd, I. G.
J. J. Newman, O. G.
William Barnes, M. at A.

Digitized by Google

Masonic Directory for the Philippines

GRAND LODGE OF FREE AND ACCEPTED MASONS OF THE PHILIPPINE ISLANDS

NEW MASONIC TEMPLE, ESCOLTA

Rafael Palma, Grand Master
Edwin E. Elser, Deputy Grand Master
Quintin Paredes, Senior Grand Warden
Frederic H. Stevens, Junior Grand Warden
Wenceslao Trinidad, Grand Treasurer
Newton C. Comfort, Grand Secretary
Joseph F. Bromfield, Senior Grand Lecturer
Francisco A. Delgado, Junior Grand Lecturer
William F. Gallin, Jr., Grand Chaplain
Enrique V. Filamor, Grand Orator
Ramon Mendoza, Assistant Grand Secretary
Charles H. W. Aitken, Grand Marshall
Nicolas Buendia, Grand Standard Bearer
Harry J. Morgan, Grand Sword Bearer
Felipe Buencamino, Sr., Grand Bible Bearer
Charles S. Banks, Senior Grand Deacon
Manuel X. Burgos, Jr., Junior Grand Deacon
Charles G. Gabelman, Senior Grand Steward
Alfonso Raquel, Junior Grand Steward
Frank P. Williamson, Grand Pursuivant
Emilio J. Basa, Grand Organist
Ildefonso Villareal, Grand Tiler

SUBORDINATE LODGES

MANILA LODGE NO. 1

TELEPHONE 1505
NEW MASONIC TEMPLE, ESCOLTA
(Stated Meetings First Tuesday of Each Month)

Albert Kee Welsford, Master
Reuben Jacob Christman, Senior Warden
George Anderson Thrum, Junior Warden
Charles Maxwell Colton, P. M., Treasurer
Frederick Alfred Stevenson, Secretary
Charles Summer Banks, P. M., Chaplain
John William Shannon, Senior Deacon
Oscar Peter Rhudie, Junior Deacon
John Arthur Murphy, Marshall
John Colby Howe, Organist
Alexander Miller, Senior Steward
Harry Redmond Bascom, Junior Steward
Charles Gallagher, P. M., Tiler

CAVITE LODGE NO. 2

MASONIC HALL
CAVITE, P. I.
(Stated Meetings Second Monday Each Month)

George Templeton Crosby, Master
Wilson Winslow Harn, S. W.
John Arthur Cropper, J. W.
William Taylor, Treasurer
Lawrence M. Strange, Secretary
John Mosley Brister, Chaplain
Henry Elija Smith, S. D.
Lew Clayton Montgomery, J. D.
James Gun Williamson, Marshall
Jesse Munroe Cunningham, Steward
Ferdinand Christian Boepple, Steward
(Vacant)—Tyler

CORREGIDOR LODGE NO. 3, F. & A. M.

TELEPHONE 1505
NEW MASONIC TEMPLE, ESCOLTA
(Meets every Thursday evening)

Jackson William Archer, Worshipful Master
William Sample Edgar, Senior Warden
Hiram Buffington Atkins, Junior Warden
Edwin Emil Elser, P. M., Treasurer
Homer Worthington Newman, P. M., Secretary
Edwin LeRoy Driggs, Senior Deacon
Francis James Brown, Junior Deacon
Charles Martin Larson, Senior Steward
Edward Ford Hickman, Junior Steward
Charles Gallagher, Tyler

BAGUMBAYAN LODGE NO. 4

TELEPHONE 1505
NEW MASONIC TEMPLE, ESCOLTA
(Stated Meetings Second Wednesday of each month)

Fernando Gonzales Soico, Worshipful Master
Jose C. Velo, Senior Warden
George R. Summers, Junior Warden

ISLAND LODGE NO. 5

SPANISH WAR VETERANS' HALL
FORT MILLS, CORREGIDOR
(Stated Meetings First Monday of each Month)

John Baumann, Worshipful Master
Elmer M. Bushee, Senior Warden
Francis Seeckts, Junior Warden

Digitized by Google

Mansel E. Heacock, Treasurer
Thomas Carpenter, Secretary
George W. Hepler, Marshal
Bertrum J. Harris, Chaplain
Frank P. Story, Senior Deacon
Enrique R. Martinez, Junior Deacon
William Reekers, Steward
John W. Hess, Steward
Wright W. Alexander, Tiler

SOUTHERN CROSS LODGE, NO. 6, F. & A. M.
NEW MASONIC TEMPLE, ESCOLTA
(Stated Meetings Second Monday of each Month)

Omar Malcolm, Master
William Andrew Weidmann, Senior Warden
William Wiley Larkin, Junior Warden
E. A. L. Best, Secretary

BIAK-NA-BATO LODGE, NO. 7
NEW MASONIC TEMPLE, ESCOLTA
(Stated Meetings Second Saturday each Month)

Jose A. Ortega, Venerable Maestro
Buenaventura Adriano, Primer Vigilante
Salim Acked, Segundo Vigilante
A. V. de la Rosa, Tesorero
Pastor M. de Guzman, Secretario
Isidro Pardes, Capellan
Marcos Basa Concepcion, Primer Diacono
Servando de los Angeles, Segundo Diacono
George F. Reeves, Maestro de Ceremonias
Francisco Misut Garcia, Primer Experto
Valentin C. Arceo, Segundo Experto
Lino Gutierrez, Organista
Quirino Arquillo, Guarda del Templo

COSMOS LODGE, NO. 8
NEW MASONIC TEMPLE, ESCOLTA
(Stated Meetings First Wednesday Each Month)

Manuel Camus, Worshipful Master
George T. Madison, Senior Warden
Antonio Gomez, Junior Warden
A. J. Gabler Gumbert, Secretary

ST. JOHN'S LODGE, NO. 9, F. & A. M.
NEW MASONIC TEMPLE, ESCOLTA
(Stated Meetings First and Third Fridays of Each Month)

Theodore C. Zschokke, Worshipful Master
Stanton Youngberg, Senior Warden
Stanley C. Beverly, Junior Warden

FAR EAST LODGE, NO. 10
NEW MASONIC TEMPLE, ESCOLTA
(Stated Meetings First Monday Each Month)

Elmer Drew Merrill, Worshipful Master
Edward Moore Masterson, Senior Warden
William Henry Birt, Junior Warden
Edward Milham Ayres, Treasurer
Harry John Morgan, P. M., Secretary
James M. Bury, P. M., Marshall
Harry H. Steinmetz, Chaplain
William Ezra Klepinger, Senior Deacon
William A. Weinberger, Junior Deacon
Howard H. Houk, Senior Steward
Percy R. Angell, Junior Steward
Oscar Baier, Tyler

PAST MASTERS

Harry John Morgan, 1917
James M. Bury, 1918
William Henry Brown, 1919

ILOILO LODGE NO. 11
MASONIC HALL, MUELLE LONEY, ILOILO, P. I.
(Stated Meetings Fourth Friday of Each Month)

Vicente Mercado, Wor. Master
Mariano Caraza, Senior Warden
Patricio Zaldarriaga, Junior Warden
Antonio Barrios Garcia, Treasurer
Eriberto Gonzales, P. M., Secretary
Antonio Yson Consunji, Sec.-Adj.
Engracio Padilla, Capellan
Francisco J. Campos, Marshall
Jose Lopez Vito, Orador
Jose C. Medina, Organist
Antonio Gambe, P. Diacono
Allejo Aquino, S. Diacono
Marcelino Monfort, P. Experto
Juan Samson, S. Experto
Felix Villanueva, Tyler

NILAD LODGE, NO. 12
843 LEPANTO, SAMPALOC
(Stated Meetings First Saturday of Each Month)

Teodoro M. Kalaw, Venerable Maestro
José Topacio, Primer Vigilante
Leoncio R. Gonzalez, Segundo Vigilante
Joaquin García, Tesorero
Adriano Herrera, Secretario
Enrique V. Filamor, Orador
Emiliano Quijano, Orador Adjunto
Basilio R. Elayda, Primer Experto
Sebastián Sto. Domingo, Segundo Experto
Remigio G. García, Maestro de Ceremonias

Digitized by Google

Simón A. Chan Bona, Primer Diácono
Tan Miu Liong, Segundo Diácono
Mariano Gonzalez, Hospitalario
Juan N. Aragón, Arquitecto del Templo
Rafaél G. Caballero, Arq. Revisor de Cta.
Julián Ongcuangco, Maestro de Banquetes
Vicente C. Ramos, Guardatemplo interno
Felipe Aviado, Guardatemplo externo

WALANA LODGE, NO. 13.
TEMPLE OF SALOMON
1001 BILBAO, TONDO
(Stated Meetings Third Wednesday of Each Month)

Elías Asunción, Venerable Maestro
Santiago L. Santiago, Primer Vigilante
Edilberto Arguelles, Segundo Vigilante
Mariano F. Cárdenas, Tesorero
Román Lizardo, Secretario
José Amón, Orador-Capellan
Máximo Cruz Rubio, Primer Experto
Agatón Gutierrez, Segundo Experto
Juan B. Morales, Maestro de Ceremonias
Baltazar Pilapil, Hospitalario
Florentino E. Rivera, Arq.-Revisor
Adolfo Castro, Arq. del Templo
Plácido Limano, Porta Estandarte
Emigdio Santos, Maestro de Banquetes
Felipe G. Castañeda, Jr., Primer Diácono
Margarito de la Cruz, Segundo Diacono
Luis Francisco, Tercer Diacono
Marcelino G. Flores, Guardatemplo interno
José C. Martinez, Guardatemplo externo
Francisco Corrales, Tesorero Adjunto
Gregorio A. Vicente, Secretario Adjunto
Estanislao Vargas, Orador Adjunto

DALISAY LODGE, NO. 14
838 ECHAGUE QUIAPO
(Meets Every Thursday)

Cipriano Lara, Venerable Maestro
Toribio Z. Cordero, Primer Vigilante
Esteban Munarriz, Segundo Vigilante
Galicano Apacible, Tesorero
Narciso Vergara, Secretario
Iñigo Ed. Regalado, Orador
Beato Castillo, Experto
Rosendo Guzman, Maestro de Ceremonias
Vicente Socorro, Limosnero
Roque Bautista, Capellan
Clemente Bernabé, Guarda Templo Interno
Habib Salem, Guarda Templo Externo
Reinaldo P. Reyes, Maestro Banquetes
Vicente Mauricio, 1.er Diacono
Mariano Guison, 2.o Diacono
Juan Vilegas, Heraldo
Flaviano de los Santos, Porta Estandarte
Pedro de Castro, Bibliotecario
Domingo Santos, Arquitecto Revisor

PILAR LODGE, NO. 15
IMUS, CAVITE
(Stated Meetings First Saturday of Each Month)

Donato Virata, Venerable Maestro
Zosimo Topacio, 1.er Vigilante
Felix B. Paredes, 2.o Vigilante
Raymundo Reyes, Tesorero
Pascual Magundayaw, Secretario
Lorenzo B. Paredes, Capellan
Faustino Mañago, Orador
Mariano Dominguez, 1.er Diacono
Policarpo de Castro, 2.o Diácono
Julian F. Olaez, Maestro de Ceremonias
Angel Ramirez, 1.er Experto
Paulino Stuart, 2.o Experto
Gregorio K. Paredes, Guardia Templo Interno
Maximo Pacifico, Guardia Templo Externo
Manuel Paredes, Orador Adjunto
Modesto Sapinoso, Sec. Adjunto
Severo R. Sapinoso, Maestro Limosnero
José Garcia, Maestro de Banquetes
Bonifacio Monzon, Heraldo
Manuel Paredes, Arquitecto Revisor

SINUKUAN LODGE, NO. 16
TEMPLO DE SALOMON
1001 BILBAO, TONDO—P. O. BOX 809

Quintin Paredes, Venerable Master
Pablo B. Herrera, Sr. Warden
Daniel Morelos, Jr. Warden
Pascual Lintag, Treasurer
José Santos, Secretary
Eugenio Hernando, Orator
Manuel Artigas, Capellan
Felix Llorente, Expert
Teodoro Reyes, Jr. Expert
Santiago Guisandi, Master of Ceremonies
Catalino A. Villas, Sr. Deacon
Lazaro Pasion, Jr. Deacon
Placido Flores, Hospitalario
Mateo Gregorio, Guard of Temple
Felix Cortey, Tyler

BAGONG BUHAY LODGE, NO. 17
SAN ROQUE, CAVITE

Emilio J. Basa, Vénerable Maestro
Luis Serrano, Primer Vigilante
Fidel T. Tirona, Segundo Vigilante

Digitized by Google

Cirilo Regino, Tesorero
Santiago Hallare, Secretario
Manuel del Carmen, Primer Diacono
Andres de Leon, Segundo Diacono
Eulogio S. del Rosario, Maestro de Ceremonias
Ramon Antonio, Primer Experto
Mariano Trinidad, Segundo Experto
Honorato Cabug, Guarda Templo
I. Diwa, Capellan

ARAW LODGE, NO. 18
TEMPLE OF SALOMON
1001 BILBAO, TONDO
(Stated Twenty Second Tuesday of Each Month)

Antonio G. Llamas, Venerable Vigilante
Angel Ma. Albert, Primer Vigilante
Francisco Castañeda, Segundo Vigilante
José Ma. Verdote, Secretario

SILANGANAN LODGE, NO. 19
PASIG, RIZAL
(Stated Meetings First Saturday of Each Month)

Ambrosio F. Zamora, Venerable Maestro
Vicente C. Morada, Primer Vigilante
Pedro C. Jabson, Segundo Vigilante
Elpidio L. Cruz, Secretario

RIZAL LOPEZ LODGE, NO. 20
LOPEZ, TAYABAS

Mariano Salandanan, Venerable Maestro
Eustacio Cruz, Primer Vigilante
Emilio A. Siazon, Segundo Vigilante
Ildefonso Jugueta, Secretario
Getulio Capistrano, Orador
Maximo Morales, Primer Experto
Esteban David, Segundo Experto
Bonifacio Tabien, Maestro Ceremonias
Rafael Marquez, Limosnero y Hospitalario
Inocencio Caparros, Arquitecto Revisor
Mariano L. Barrameda, Maestro de Banquetes
Esperidion Arguelles, Porta Estandarte
Emilio Season, Heraldo
Rosendo L. Nicuesa, Guarda Templo Interno
Delfin Villacanta, Guarda Templo Externo
Arcadio Veracruz, Orador Adjunto
Eustacio A. Escobar, Secretario Adjunto
Pedro V. Florido, Maestro de Ceremonias Adjunto

DAPITAN LODGE, NO. 21
TEMPLE OF SALOMON
1001 BILBAO, TONDO

Mguel E. Gozon, Venerable Maestro
Arcadio Y. Laperal, Primer Vigilante
Vicente Taguden, Segundo Vigilante
Simon de Sena, Secretary

RIZAL (MANILA) LODGE NO. 22
843 LEPANTO, SAMPALOC
(Stated Meetings Third Wednesday of Each Month)

Miguel Unson, Venerable Maestro
Antonio de las Alas, Primer Vigilante
Marciano Guevera, Segundo Vigilante
Vicente Carmona, Tesorero
Ramon Tamayo, Secretario
Manuel X. Burgos, Jr. ,Orador
Mariano A. Albert, Maestro de Ceremonias
Domiciano J. Sandoval, Maestro de Ceremonias
Louis Mazaroffsky, Limosnero
Basilio J. Murillo, Guarda Templo Interno
Quintin Llorente, Guarda Templo Externo
Florentino Serra, Maestro de Banquetes

SOLIDARIDAD LODGE, NO. 23
843 LEPANTO, SAMPALOC
(Third Saturday of Each Month)

Prudencio A. Remigio, Venerable Maestro
Emilio Pestaño, Primer Vigilante
Joaquin B. Ortiga, Segundo Vigilante
Manuel Urgerio Llamas, Secretario
Matias Santos, Tesorero
José Ma. Asuncion, Orador
Lorenzo Javier, Primer Experto
Franciico Juliano, Segundo Experto
Jose M. Gammad, Hospitalario
Cristino Sarmiento, Guarda-Templo Interno
Pedro Mariano, Guarda-Templo Externo
Marcial Zamora Cappellan
Ignacio Torres, Primer Diácono
Arsenio B. Villanueva, Segundo Diácono
Emilio Mendoza, Maestro de Banquetes
Antonio Ma. Jimenez, Arquitecto del Templo
Luis Perry, Arquitecto Revisor

BANAHAW LODGE, NO. 24
TEMPLO MASONICO
6 CALLE TAFT
ATIMONAN, TAYABAS

Ale'andro Pio Pilar, Venerable Maestro
Victor Amador, Primer Vigilante
Jose F. Desembrana, Segundo Vigilante

Digitized by Google

Tan See, Tesorero
Pedro P. Diaz, Secretario
Eleuterio Campomanes, Capellan
Silvestre S. Orda, Primer Diácono
Pedro B. Manalo, Segundo Diácono
Alfredo Bautista, Maestro de Ceremonias
Diosdado Amado, Primer Experto
Juan Luna, Segundo Experto
Francisco Desembrana, Orador
Francisco Zamora, Arquitecto del Templo
Luis R. Manalo, Maestro de Banquete
Isidro Campomanes, Porta Estandarte
Quiterio Mañago, Hospitalario
Diego S. Ortiz, Guarda Templo

MALINAW LODGE, NO. 25

SAN PABLO, LAGUNA

Marciano Brión, Master
Gregorio Laurel, Senior Warden
Pablo Cornista, Junior Warden
Damian Magpantay, Treasurer
Eugeñio Maghirang, Secretary
Miguel Leonor, Chaplain
Blas Cabrera, Senior Deacon
Isabelo Eubinag, Junior Deacon
Antonio Aguirre, Marshal
Inocencio Barleta, Steward
Mariano V. Santos, Orator
Hermenegildo Deveza, Tiler

PINAGSABITAN LODGE, NO. 26

CALLE F. SARIO
SANTA CRUZ, LAGUNA

(Stated Meetings First Saturday of Each Month)

Jose M. Quintero, Venerable Maestro
Gaudencio Tesoro, Primer Vigilante
Apolonio Carpena, Segundo Vigilante
Vicente C. Reventar, Tesorero
Anastasio Olivares, Secretario
Gertrudo de los Reyes, Capellan
Leopoldo M. Reyes, Primer Diácono
Lucio Duquillo, Segundo Diácono
Santos Carmelo, Primer Experto
Vicente R. Sano, Segundo Experto
Antonio G. Perez, Maestro de Ceremonias
Hilario A. Crisostomo, Guarda Templo

BAGUMBAYAN MANILA LODGE, NO. 27

KING SOLOMON TEMPLE
506 LAVEZARES

(Stated Meetings First Saturday of Each Month)

Ramon Mendoza, Venerable Maestro
Gonzalo Torrente, Primer Vigilante

BALINTAWAK LODGE NO. 28

MASONIC TEMPLE
GUMACA, TAYABAS

(Stated Meetings Second Saturday of Each Month)

Panfilo M. Tañada, Venerable Maestro
Tomas C. Tañada, Primer Vigilante
Ulpiano Camacho, Segundo Vigilante
Victoriano Tañafranca, Tesorero
Juan R. Tañada, Secretario
Hugo Cancio, Primer Diácono
Meliton Tañada, Segundo Diácono
Ruperto Balbacal, Primer Experto
Gaudencio Villarivera, Segundo Experto
Eustacio Villafuerte, Guarda Templo Externo
Ramon Olivera, Maestro de Ceremonias
Deogracias A. Tañada, Capellan

ZAPOTE LODGE, NO. 29

ROSARIO, CAVITE

(Stated Meetings of First Saturday of Each Month)

Luis Ferrer, W. M.
Fortunato Dimalanta, Primer Vigilante
Ambrosio Salud, Segundo Vigilante
Luis Litongjua, Secretary
Santiago M. Salazar, Lecturer
Pedro Medina, Treasurer
Casimiro Victoriano, M. of Ceremonies
Pedro B. Punzalan, Hospitalario
Gaudencio Leaño, Experto
Justo Gonzales, Orador Adjunto
Antonio O. Potente, Guard Templo Interno
Artemio Concepcion, Guard Tempio Externo
Pedro Trias, Primer Diacono
Marcelino Constantino, Segundo Diacono

MAKTAN LODGE, NO. 30

LODGE HALL, CORNER MAGALLANES AND PLARIDEL
CEBU, CEBU, P. I.

(Stated Meetings First Friday of Each Month)

Alfonso Raquel, Venerable Maestro
Mariano Rodriguez, Segundo Vigilante

MAGDALO LODGE, NO. 31

KAWIT, CAVITE

Emiliano T. Tirona, Venerable Maestro
Emilio P. Virata, Primer Vigilante

Digitized by Google

Canuto Encarnacion, Segundo Vigilante
Anastacio Legaspi, Tesorero
Daniel Sambong, Secretario
Mariano Manalo, Capellan
Pastor Encarnacion, Primer Diácono
Servillano P. Herrera, Segundo Diácono
Clemente Sejarde, Maestro de Ceremonias
Vicente Sagda, Experto
Pedro B. Sagda, Templo Interno
Eulogio A. Nadal, Templo Externo

MARTIRES DEL 96 LODGE, NO. 32

TEMPLE GRAL. LUNA
NAGCARLANG, LAGUNA
(Stated Meetings First Saturday of Each Month)

Crisanto M. Guysayko, Venerable Maestro
Francisco Arjo, Primer Vigilante
Fermin D. Buan, Segundo Vigilante
Mariano L. Monserrat, Tesorero
Sinforoso Sollorano, Secretario
Jose Lucido, Orador
Juan P. Bujalance, Capellan
Sinforoso Arreca, Primer Diácono
Pedro Monserrat, Segundo Diácono
Tomas Vista, Maestro de Ceremonias
Ramiro Esmilla, Experto
Gonzalo Bronilla, Experto
Casiano Placente, Guarda Templo Externo
Jose Plantilla, Organista
Candido Carriaga, Arquitecto
Angel Tuico, Maestro de Banquete

ISAROG LODGE, NO. 33

CALLE GENERAL LUNA
NAGA, AMBOS CAMARINES
(Stated Meetings Second Friday of Each Month)

Mariano L. de la Rosa, Venerable Maestro
Fernando Alvarez, Primer Vigilante
Emeterio Abella, Segundo Vigilante
Mariano Dy-Liaco, Tesorero
Victorino H. Perez, Secretario
José N. Garchitorena, Primer Diácono
Feliciano Imperial, Segundo Diácono
Hermenegildo H. Miraflor, Primer Experto
Eugenio R. Abrigo, Segundo Experto
José I. Borja, Capellan
Francisco Silva-Netto, Guarda Templo Externo
Joaquin Mendez, Porta Estandarte
Ramon Enrile, Maestro de Ceremonias
Eugenio I. Ocampo, Organista

LOGIA LINCOLN NO. 34

Francisco Castro, Venerable Maestro
Pedro R. Santos, Primer Vigilante
Luciano Arevalo, Segundo Vigilante
E. R. Bautista, Tesorero
H. Perez Santos, Secretario

LOGIA BATANGAS NO. 35

TEMPLO MASONICO
CALLE P. PALAEZ, BATANGAS, BATANGAS
(Stated Meetings Third Saturday of E Month)

Wenceslao Trinidad, Venerable Maestro
Sisenando Ferriols, Primer Vigilante
Juan Muñoz, Segundo Vigilante
Juan Carag, Secretario

LA LOGIA REGENERACION NO. 3

MASONIC TEMPLE
TARLAC, TARLAC
(Stated Meetings First Saturday of Ea Month)

(1919 report unobtainable).

Salvador G. Estrada, Veneral Maestro
Francisco Urrutia, Primer Vigilante
Deogracias Tañedo, Segundo Vigilante
José S. Bañuelos, Secretario

KALILAYAN LODGE NO. 37

LUCENA, TAYABAS
Stated Meetings Last Saturday of Ea Month)

Ambrosio Panganiban, Venerable Maestro
Pedro M. Nuevo, Primer Vigilante
Filemon N. Capereña, Segundo Vigilante
Jose Estagle, Secretario

BULUSAN LODGE NO. 38 F. & A. M.

P. O. BOX 13, SORSOGON, SORSOGON

Hon. Jose Figueroa, W. M.
Dr. Pedro Paguia, Sr. W.
Atty. Jose Grajo, Jr. W.
Bernabe Flores, Treas.-P. M.
Jose E. de Vera, Secretary

MABINI LODGE, NO. 39 F. & A. M.

APARRI, CAGAYAN

Nemecio Furagganan, Worshipful Master
Salvador Torra, Senior Warden
Leopoldo Resurreccion, Junior Warden
Vicente Macanaya, Treasurer
Jose Gonzales, Secretary

Digitized by Google

LOGIA MAGUINDANAW NO. 40.
MASONIC TEMPLE
REAL AND VISAYAS STREETS
CAGAYAN DE MISAMIS
(Stated Meetings First Saturday of Each Month)

Apolinar Velez, Venerable Maestro
Juan Roa Valdeconcha, Primer Vigilante
Mariano A. Velez, Segundo Vigilante
Nicanor M. Velez, Tesorero
Antonio Baz, Secretario

LOGIA "MINERVA" NO. 41.
1001 BILBAO, TONDO

Ludwig Medel, Venerable Maestro
Gabriel Tabalon, Primer Vigilante
Francisco X. Alves, Segundo Vigilante
Kamel Gabriel, Tesorero
Juan Atayde, Secretario
Manuel Reyes, Secretario Adjunto
Jaime Ferer, Orador
Ricardo Reyes, Primer Exporto
W. E. Meyer, Segundo Experto
Jacinto Ocampo, Maestro de Ceremonias
Edwin E. Calvin, Hospitalario
H. Mueller, Tesorero Adjunto
Victoriano R. Onrubia, Arquitecto Revisor
Albert Jones, Guarda Templo Interno
Charles E. Roberts, Guarda Templo Externo

NOLI ME TANGERE LODGE NO. 42
PASAY, RIZAL
(Stated Meetings First Saturday of Each Month)

Adam B. Tanner, Venerable Maestro
Jose P. Parraga, Primer Vigilante
Julian M. Quiat, Segundo Vigilante

TAYABAS LODGE, NO. 43
TAYABAS, TAYABAS

Teodorico Dolendo, Venerable Maestro
Enrique Peñabella, Primer Vigilante
Ismael de Ocampo, Segundo Vigilante
Mónico N. Songco, Tesorero
Luis Mallari, Secretario Guarda Sello
Vicente Ragudo, Orador
Simeon San Agustin, Primer Experto
Epifanio Palad, Segundo Experto
Santiago J. Reyes, Limosnero
Ramon San Agustin, Maestro de Ceremonias
Jose V. Martinez, Arquitecto Revisor
Sergio E. Caparros, Maestro de Banquete
Jose V. Martinez, Arquitecto Bibliotecario
Pablo Perez Go Pico, Porta Estandarte
Sia Lao, Heraldo
Pedro Echevarria, Guarda Templo Interno
Luis Araya, Guarda Templo Externo
Epitacio M. Cruz, Primer Diácono
Jose M. Sagala, Segundo Diácono

CHARLESTON LODGE, NO. 44
AGANA, GUAM

F. Warren, Secretary
Henry A. Nagle, Master
Hiram W. Elliott, Senior Warden
W. W. Rowley, Junior Warden

MOUNT APO LODGE, NO. 45
ZAMBOANGA
(Stated Meetings First Thursday of Each Month)

Frank Potts Williamson, Worshipful Master
Henry Gilsheurer, Senior Warden
James Logan, Junior Warden
Patrick Henry Frank, Secretary

MALOLOS LODGE NO. 46
MALOLOS, BULACAN
This lodge has been organized since the meeting of the Grand Lodge

Nicolas Buendia, Venerable Maestro
Escolastico Gatmaitan, Primer Vigilante
Jacinto Molina, Segundo Vigilante
Amado V. Aldaba, Secretario
Martin Herrera, Tesorero
ADDRESS: PROVINCIAL TREASURY BUILDING

PHILIPPINE MASONIC BOARD OF RELIEF
P. O. BOX 598, MANILA
(Meets at Time and Place Designated by President)

The objects of this board are to extend relief to all worthy sojourning members of the Masonic Fraternity, their widows and orphans and members of their families, who may be in distress, and to advance the true principles of Masonry in the Philippine Islands. The Board is composed of the Worshipful Master, Senior Warden, Junior Warden, Secretary and Treasurer of each of the lodges contributing to its funds.

Edwin E. Elser, Secretary
KNEEDLER BUILDING,
PHONES 129 AND 437

Digitized by Google

LODGE PERLA DEL ORIENTE NO. 1034 F. & A. M.

PICKETT HALL

154 PLAZA SANTA CRUZ

(Stated Meetings First Saturday of Each Month)

Charles A. Tansill, Worshipful Master
Henry C. Powers, Worshipful Senior Warden
Ildefonso S. Reyes, Worshipful Junior Warden
John Arville, Secretary
Francisco Gumila Carag, Treasurer
John T. Pickett, P. M., Chaplain
Mariano del Olmo, Senior Deacon
Wm. S. Lincoln, Junior Deacon
Eduardo de Vargas, Master of Ceremonies
P. C. Miller, Organist
Harry M. Hezekiah, Inner Guard
Bernardo Elayda, Tiler
Pierre G. Blanc, Steward
Victor Johnson, Steward

YORK RITE OF FREE MASONS

FAR EAST COMMANDERY No. 1, KNIGHTS TEMPLAR

Subordinate to Grand Encampment Knights Templar of the U. S. A.

MASONIC TEMPLE, ESCOLTA

(Stated Conclaves First Saturday of Each Month)

Eminent Sir Youngberg, Commander
Sir Frederick H. Stevens, Generalissimo
Sir Frank P. Thornton, Captain General
Sir Frederick A. Stevenson, Senior Warden
Sir Charles W. Edmunds, Junior Warden
E. Sir Edwin E. Elser, Treasurer
E. Sir Wm. F. Gallin, Jr. Recorder
E. Sir Milton E. Springer, Prelate Emeritus
Sir Harry F. Kern, Prelate
Sir William H. Brown, Associate Prelate
Sir Abram W. Wolf, Standard Bearer
Sir Joseph Fayant, Color Bearer
Sir Grover E. Heyler, Sword Bearer
Sir Archibald E. Caballero, Beauseant Bearer
Sir Victor C. Hall, Warder
Sir Charles E. Doty, Third Guard
Sir James H. West, Third Guard
Sir John J. Riehl, Second Guard
Sir Oscar Baier, Second Guard
Sir Harry J. Morgan, First Guard
Sir Elmer Jeen, First Guard

LUZON CHAPTER No. 1, R. A. M.

Subordinate to the General Grand Chapter, R. A. M., of the U. S. A.

MASONIC TEMPLE, ESCOLTA

(Stated Convocation Third Monday of Each Month).

Frederick A. Stevenson, High Priest
Sydney Erickson, King
Frank P. Thornton, Scribe
Edwin E. Elser, P. H. P., Treasurer
William F. Gallin, Jr., P. H. P. Secretary
Frederic H. Stevens, P. H. P. Chaplain
John C. Howe, Organist
John J. Reihl, Captain of the Host
Elmer Jeen, Principal Sojourner
Harry F. Kern, Royal Arch Captain
Oscar Baier, Master of the 3rd Vail
Joseph O. Johnson, Master of the 2nd Vail
S. C. Beverly, Master of the 1st Vail
George A. Webster, Sentinel

KEYSTONE CHAPTER No. 354, R. A. M.

Subordinate to the Grand Royal Arch Chapter of Scotland

PICKETT BUILDING, PLAZA STA. CRUZ

(Stated Convocation First Thursday of Each Month)

F. H. Hale, M. E. Z.
John Arville, Secretary

ORIENTAL COUNCIL No. 1, R. & S. M.

Subordinate to the Grand Council R. and S. M. of the U. S. A.

MASONIC TEMPLE, ESCOLTA

(Stated Assemblies Third Friday of Dec., Feb., Apr., June, Aug., Oct.)

Frederic H. Stevens, Illustrious Master
W. Huse Chapman, Deputy Master
Stanton Youngberg, Principal Conductor of Work
Aziz T. Hashim, Treasurer
Edwin E. Elser, P. I. M., Secretary
Victor C. Hall, Captain of Guard
John F. Brown, Conductor of Council
H. F. Kern, Steward
Abram W. Wolf, Chaplain
Elmer Jeen, Sentinel

Digitized by Google

ANCIENT AND ACCEPTED SCOTTISH RITE OF FREE MASONS

Southern Jurisdiction of the United States, Orient of the Philippines, Valley of Manila

MASONIC TEMPLE, ESCOLTA

P. O. BOX 1335, TELEPHONE 1505

Ill. Charles S. Lobingier, 33° Hon., Deputy of the Supreme Council

JOINT ADMINISTRATIVE COUNCIL

Deputy's Local Staff

Ill Frederic H. Stevens, 33° Hon., Chairman pro tempore
Sir Mortimer J. Hazelton, 32°, K. C. C. H., Secretary
Ill. Frank W. Carpenter, 33° Hon., Educational Director
Sir Newton C. Comfort, 32°, K. C. C. H., Librarian
Bro. John S. Howe, 32°, Musical Director
Bro. Clifford H. French, 32°, Auditor
Bro. William A. Weidmann, 32°, Ceremonial Director
Bro. Quintin Paredes, 32°, Historian
Ill. Milton E. Springer, 33°, Hon.
Sir Leo Fischer, 32°, K. C. C. H.

Ex-Officio

Ill. Frederic H. Stevens, 33° Hon., Master of Kadosh, Gautama Consistory, No. 1
Bro. Francis Burton Harrison, 32°, Master of Kadosh, Rizal Consistory, No. 2
Sir Mortimer J. Hazelton, 32°, K. C. C. H., Preceptor, Confucious Preceptory, No.1
Sir Teodoro M. Kalaw, 32°, K. C. C. H., Preceptor, Malcampo Preceptory, No.2
Bro. John F. Brown, 32°, Wise Master, Manu Chapter of Rose Croix, No. 1
Sir Austin Craig, 32°, K. C. C. H., Wise Master, Burgos Chapter, No. 2
Sir Charles S. Banks, 32°, K. C. C. H., Venerable Master, Mt. Arayat Lodge of Perfection, No. 1
Bro. Leoncio L. Espino, 32°, Venerable Master, Lakandola Lodge of Perfection No. 2

Standing Committees

Recruiting:—Hazelton, Paredes and Craig
Reunions and Property:—Harrison, Espino and French
Ceremonial.—Weidmann, Springer and Howe
Publications:—Fischer, Kalaw and Banks
Research:—Carpenter, Comfort and Brown

MT. ARAYAT LODGE OF PERFECTION No. 1

Owes Allegiance to the Supreme Council A. and A. S. R. Southern Jurisdiction, U. S. A.

MASONIC TEMPLE, ESCOLTA

P. O. BOX 1335, TELEPHONE 1505

(Regular meetings Second Friday of Each Month).

Bro. Charles Sumner Banks, 32°, K. C. H., Venerable Master
Bro. Edwin Emil Elser, 32°, Senior Warden
Bro. John Frank Brown, 32°, Junior Warden
Bro. William Andrew Weidmann, 32°, Orator
Bro. Newton C. Comfort, 32°, P. V. M., Almoner
Bro. William Huse Chapman, 32°, Secretary
Bro. Aziz Tannus Hashim, 32°, Treasurer
Bro. William Wiley Larkin, 32°, Auditor
Bro. Francisco Afan Delgado, 32°, Master of Ceremonies
Bro. Edwin Leroy Driggs, 32°, Expert
Bro. John Jerome Riehl, 32°, Asst. Expert
Bro. Walter Salomon, 32°, Captain of the Guard
Bro. Charles Gallagher, 32°, Tiler

LAKANDOLA LODGE OF PERFECTION N. 2

Owes Allegiance to the Supreme Council A. and A. S. R., Southern Jurisdiction, U. S. A.

NEW MASONIC TEMPLE

ESCOLTA

(Regular meetings Fourth Friday of Each Month.)

Leoncio L. Espino, Ven. Master
Felix Llorente, Sr. Warden
Michael Goldenberg, Jr. Warden
Jose Ma. Asuncion, Orator
Jose P. Tagle, Almoner
Daniel Morelos, Secretary
Carlos Cuyugan, Treasurer
Francisco Gumila, Master of Ceremonies
Pantaleon Garcia, Expert
Estanislao M. Jose, Jr. Expert
Epifanio Saguil, Captain of the Guard
Catalino A. Villas, Tiler
Juan de S. Hernandez, Organist

MANU CHAPTER OF ROSE CROIX No. 1

Owes Allegiance to the Supreme Council A. and A. S. R., Southern Jurisdiction, U. S. A.

MASONIC TEMPLE, ESCOLTA

P. O. BOX 1335, TELEPHONE 1505

John Frank Brown, Wise Master
Basil Gordon Butler, Senior Warden

Digitized by Google

George Rogers Harvey, Junior Warden
Charles Summer Banks, Orator
Newton C. Comfort, Almoner
William Huse Chapman, Secretary
Aziz Tannus Hashim, Treasurer

BURGOS CHAPTER OF ROSE CROIX No. 2

(Regular Meetings Fourth Friday Each Month)

Austin Craig, Wise Master
Teodoro M. Kalaw, Sr. Warden
Wenceslao Trinidad, Jr. Warden
Mariano L. de la Rosa, Orator
Michael Goldenberg, Almoner
Jose Fabella, Treasurer
Daniel Morelos, Secretary
Elias Asuncion, M. of Ceremonies
Francisco Gumila, Expert
Francisco A. Dominguez, Jr. Expert
Joaquin Garcia, Captain of the Guard
Simeon Sanchez, Tiler
Juan de S. Hernandez, Organist

CONFUCIUS COUNCIL, KNIGHTS KADOSH No. 1

MASONIC TEMPLE, ESCOLTA
P. O. BOX 1335, TELEPHONE 1505

Mortimer J. Hazelton, 32°, K. C. C. H., Commander
Luther Boone Bewley, 32°, Prior
John Frank Brown, 32°, Preceptor
Victor C. Hall, 32°, Chancellor
William A. Weidmann, 32°, Orator
Newton C. Comfort, 32°, K. C. C. H., Almoner
William Huse Chapman, 32°, Recorder
Aziz Tannus Hashim, 32°, Treasurer
George G. Stroebe, 32°, Master of Ceremonies
Charles M. Colton, 32°, Turcopilier
Frederick M. Harden, 32°, Draper
Leroy H. Thompson, 32°, First Deacon
Edwin L. Driggs, 32°, Second Deacon
Francisco A. Delgado, 32°, Bearer of Beauseant
Thomas R. Scoon, 32°, Bearer of White Standard
William W. Kennedy, 32°, Bearer of Black Standard
Ernest Heybroek, 32°, Lieut. of the Guard
Albert W. Soper, 32°, Sentinel

MALCAMPO COUNCIL, KNIGHTS OF KADOSH No. 2

NEW MASONIC TEMPLE
ESCOLTA

(Regular meetings Fourth Friday Each Month)

Teodoro M. Kalaw, Preceptor
José de los Reyes, First Sub-Preceptor
Felix Llorente, Second Sub-Preceptor
Arsenio L. Gomez, Chancellor
José Ma. Asuncion, Orator
Elias Asuncion, Almoner
Daniel Morelos, Secretary
Pascual Lintag, Treasurer
Pantaleon Garcia, Marshal of Ceremonies
Pascual Concepcion, Turcopilier
Catalino A. Villas, Draper
Mateo Gregorio, Sr. Deacon
Emilio Sancho, Jr. Deacon
Bonifacio Mortell, Beausenifer
Rufino C. Domingo, Bearer of white standard
Saturnino Barranta, Bearer of black standard
Pablo Hernandez, Lieutenat of the Guard
Damaso Angeles, Sentinel
Juan de S. Hernandez, Organist

GAUTAMA CONSISTORY, No. 1

MASONIC TEMPLE, MANILA

Sir Frederic Harper Stevens, 33°, Hon., Master of Kadosh
Sir Newton C. Comfort, 32°, K. C. C. H., Prior
Sir John Frank Brown, 32°, Preceptor
Sir Luther Boone Bewley, 32°, Chancellor
Sir William Andrew Weidman, 32°, Orator
Sir Edwin Emil Elser, 32°, Almoner
Sir Warren Wallace Weston, 32°, K. C. C. H., Registrar
Sir Aziz Tannus Hashim, 32°, Treasurer
Sir David Cecil Johnson, 32°, Master of Ceremonies
Sir William Huse Chapman, 32°, Prelate
Sir Mortimer J. Hazelton, 32°, K. C. C. H., Expert
Sir Charles W. Franks, Assistant Expert
Sir Fred Mabbie Harden, Master of the Guard
Sir Francisco Delgado, Standard Bearer
Sir Frank Wheeler Towle, Sentinel

RIZAL CONSISTORY, No. 2

MASONIC TEMPLE

Francis Burton Harrison, Master of Kadosch
Pablo B. Herrera, Prior
Marshall Herbert Burnham, Preceptor
Leoncio L. Espino, Chancellor
Manuel X. Burgos, Jr., Orator

Digitized by Google

Michael Goldenberg, Almoner
Daniel Morelos, Registrar
Isidro R. Morales, Treasurer
Harry Lawrence Noble, Prelate
Felix Llorente, Master of Ceremonies
José de los Reyes, Expert
Ricardo Gonzalez Lloret, Assistant Expert
José Elchico, Standard Bearer
Luis de Keyser, Master of the Guard
Luis Lim Billan, Sentinel
Mariano Yengko, Organist

OTHER MASONIC BODIES

ORDER OF THE AMARANTH

FAR EAST COURT NO. 1

(Meets: Odd Fellows' Hall, corner San Marcelino and California, Fourth Friday of each month)

259 GRAL. SOLANO, SAN MIGUEL
P. O. BOX 1565
TELEPHONE 3843

OFFICERS:

Royal Matron	Mrs. F. E. Henley
Royal Patron	Mr. C. H. W. Aitken
Treasurer	Mrs. Hazel C. Youngberg
Secretary	Mr. J. M. Aaron

MAYON CHAPTER No. 1, O. E. S.

Subordinate to General Grand Chapter. Instituted Oct. 29, 1904.

MASONIC TEMPLE, ESCOLTA
(Regular meetings on First and Third Friday of Month)

Officers for 1920:

Hazel Coberley Youngberg, Worthy Matron
Residence: 257 Arquiza; Phone 4243
Frederic W. Gallin, Jr., Worthy Patron
Mary Louise Aitkin, Associate Matron
Ruth B. Sheldon, Acting Secretary
Phone 452
Emma O. Elmer, Treasurer
Margaret Stewart Gallin, Conductress
Mary Harrington Franks, Associate Conductress
Frances E. Henley, P. W. M., Chaplain
Nellie Freeman Ottofy, P. W. M., Marshal
Josephine Stevens, Adah
Marie Durst Larkin, Ruth
Eva Blanche Tierney, Esther
Nelle Brandt Jeffrey, Martha
Anna Fletcher, Electa
Margaret E. Vale, Warder
John Maurice Aaron, Sentinel

Board of Trustees

Newton C. Comfort, P.W.P.
Edwin E. Elser, P.W.P.
Homer W. Newman

BAMBOO OASIS, A. A. O. N. M. S., INCORPORATED

(Meets at Time and Place Designated by President

(Bamboo Oasis, Incorporated, is composed exclusively of Shriners resident in the Philippines who are members in good standing of the Ancient Arabic Order Nobles of the Mystic Shrine)

Frederic H. Stevens, Secretary
Office: McCullough Printing Co.

NILE SHRINERS ASSOCIATION OF THE PHILIPPINE ISLANDS

MASONIC TEMPLE, ESCOLTA

(Subordinate to and under the jurisdiction and assistance of Nile Temple, Ancient Arabic Order of the Nobles of the Mystic Shrine, Seattle, Washington.

Organized January 5, 1916, to further the interests of the Mystic Shrine in the Philippine Isands, particularly among those Nobles created at the Ceremonials of Nile Temple held in Manila, under Special Dispensation, on January 31, 1914, April 8, 1916, and July 5, 1919.)

OFFICERS:

Stanton Youngberg, President
F. H. Stevens, Vice-President
John F. Brown, Secretary
E. E. Elser, Treasurer
Major Charles F. Codori, Member
Charles H. Sleeper, Member
C. W. Rosenstock, Member

SCOTTISH RITE LYCEUM OF THE PHILIPPINES

MASONIC TEMPLE, ESCOLTA

Austin Craig, 32°, K. C. C. H. V., Preceptor
Manuel Camus, 32°, K. C. C. H., Prior
Conrado Benitez, 30°, Recorder

MASONIC TEMPLE ASSOCIATION, INCORPORATED

(Board Meetings First Monday Each Month)
P. O. BOX 398. PHONE 1505

C. M. Cotterman, President
E. E. Elser, Vice-President
W. Huse Chapman, Secretary
C. H. Sleeper, Treasurer

Digitized by Google

DIRECTORS:

F. E. Hedrick — Stanton Youngberg
C. M. Colton — J. B. Findley
W. W. Weston — W. W. Larkin
R. Palma

UNITED SPANISH WAR VETERANS

Department of the

VETERAN ARMY OF THE PHILIPPINES

Address all communications to Department Adjutant, Dept. V.A.P., U.S.W.V.

BOX 1264, MANILA, P. I.

Department Commander: J. E. Northrup
Senior Vice Department Commander: E. I. Totten
Junior Vice Department Commander: Thos. J. O'Brien
Department Chief of Staff: Frank L. Gilmore
Department Adjutant: A. E. Tatton
Department Quartermaster: Andrew Horn.
Department Inspector: Benj. P. Lukens
Department Judge Advocte: G. E. Campbell.
Department Surgeon: R. G. Schields
Department Chaplain: Owen Thomas
Department Patriotic Instructor: F. J. Brown
Department Marshal: W. C. Happany
Department Historian: J. M. Bury
Assistant Department Adjutant, on special duty as Department Recruiting Officer: S. Allen Presby

GENERAL LAWTON—EGBERT CAMP No. 1

(Meets every Tuesday night)

MANILA, P. I.

Commander: Joseph F. Fletcher
Adjutant: J. E. Northrup
Quartermaster: Andrew Horn
Box 168

COLONEL JOHN M. STOTSENBURG CAMP No. 2

MANILA, P. I.

Commander: C. O. Bohanan
Adjutant: A. J. Brazee
Quartermaster: E. I. Totten

MAJOR EDWARD McCONVILLE CAMP No. 6

CEBU, CEBU

Commander: R. C. Redding
Adjutant: John H. Renner
Quartermaster: John H. Renner

CAPT HENRY J. REILLY CAMP No. 16

MANILA, P. I.

Commander: W. C. Happany
Adjutant: (Vacant)
Quartermaster: F. L. Gilmore

GENERAL GUY V. HENRY CAMP No. 19

MANILA, P. I.

Commander: L. E. Young
Adjutant: F C. Jones
Quartermaster: James R. Burt

NELLY YOUNG EGBERT AUXILIARY No. 1

Mrs. E. I. Totten, President
Mrs. W. M. Murphy, Secretary
Miss Edna C. Brown, Treasurer

AMERICAN LEGION

Department of the Philippine Islands

1920-1921

Whipple S. Hall, Commander
S. D. Rowlands, Vice-Commander
A. E. Tatton, Adj. and Finance Officer
W. R. Bear, Historian
W. R. Cantroll, Master-at-arms
Robert D. Workman, Chaplain

MISCELLANEOUS SOCIETIES

AMERICAN NURSES ASSOCIATION

119 CORTADA, ERMITA
TELEPHONE 1282

Mrs. O. M. Shuman, Chairman

Digitized by Google

OCIACION DE NAVIEROS DE FILIPINAS
(Philippine Shipowners' Association)
9 PLAZA MORAGA
P. O. Box 128, TEL. 4979
M. Poizat, President
ancisco Ferrer Gutierrez, Secretary
arles E. Cull, Freight Inspector
an Mañalac
urelo B. Makiling
tanislao Masa

SSOCIACION DE PROPIETARIOS DE MANILA
123 ROSARIO, BINONDO
BOARD OF DIRECTORS:

mito Arambulo	Arcadio del Rosario
ustin Reyes	Tomas Arguelles
anuel M. Llanos	Mauro Prieto

ee V. Ramirez, Treasurer
ntonio G. Escamilla, Sec. and Treasurer

CANTONESE ASSOCIATION
CHINESE CLUB
459 DASMARIÑAS, BINONDO
Mr. W. Kennedy, President
Mr. Wong Hoi Shan, Vice-President
Mr. Ng Shi Loi, Treasurer
Mr. Yung Paknin, Secretary
DIRECTORS:—

Mr. Lee Ni Lum	Mr. Lai Sin Hing
Mr. Ip Cheung	Mr. Ng Tsung Cheung
Mr. Lee Yat Cho	Mr. Wong Chung Sing
Mr. Lo Sin Hing	Mr. Kwan Kok Chiu
Mr. Lee Tong	Mr. Pun Ka

Mr. Ng Hin

ECONOMIC ASSOCIATION OF THE PHILIPPINES
1207 AGNO, MALATE
T. H. Pardo de Tavera, President
F. Theo. Rogers, Secretary and Director
Ariston Bautista Lim, Director
T. R. Yangco, Director
Ramon Fernandez, Director

FAR EASTERN SOCIETY OF THE SONS OF THE AMERICAN REVOLUTION, THE
CHARTERED FEBRUARY 17, 1911
Prof. Austin Craig, President
Justice Tomas Atkins Street, Vice-President
BOARD OF DIRECTORS:
G. H. Hayward, Esq., Vice-Pres., Chairman
Samuel A. Dewing, Esq.
Harry J. Cushing, Registrar-Secretary
P. O. Box 1109.

LIGA DE SOCORROS MUTUOS DE EMPLEADOS DE CORREOS DE MANILA
MANILA POST OFFICE
Cirilo Aguilar, President
Isidro Hombrebueno, Vice-President
Hermenegildo Enriquez, Secretary
Domingo Anacleto, Vice-Secretary
Custodio S. Nery, Treasurer
Vicente de Leon, Vice-Treasurer
DIRECTORS:

Francisco Coronel	Ladislao Cueto
Juan Fernando	Manique Arce
Fermin Pantas	Gaudencio Patiag

MANILA BASEBALL LEAGUE, THE
P. O. BOX 1630
Henry Chandler, President
E. G. Redline, Secretary-Treasurer

MANILA-DAVAO PLANTERS' ASSOCIATION
P. O. BOX 961
R. C. Baldwin, President
H. W. Elser, Secretary-Treasurer

MANILA MEDICAL SOCIETY
OFFICE OF THE SECRETARY-TREASURER, 547 HEBRAN, MALATE, TELEPHONE 2040

PHILIPPINE CHAPTER, AMERICAN RED CROSS
654 RIZAL AVE., STA. CRUZ
TELEPHONE 1161
Mr. C. M. Cotterman Chairman
Mrs. Rosario Delgado, Vice-Chairman
Mrs. L. A. Dexter, Acting Secretary
Mr. Stanley Williams, Treasurer
MEMBERS:—

Mrs. A. de las Alas	Mrs. O. M. Shuman
Mrs. Paz Bautista	Dr. H. H. Steinmetz
Mr. L. B. Bewley	Dr. Basilio Valdez

Mrs. C. G. Wrentmore

Digitized by Google

PARTIDO NACIONALISTA

(Political Association)

562 LEGARGA, SAMPALOC

TELEPHONE 1248

CENTRO EJECUTIVO:

Hon. Sergio Osmeña, President
Hon. Manuel L. Quezon, Vice-President
Hon. Rafael Palma, Vice-President
Hon. Dalmacio Costas, Secretary-Treasurer

OFFICE: TELEPHONE NO. 1020

RESIDENCE: TELEPHONE NO. 4237

Hon. Galicano Apacible, Member
Hon. Matias Gonzalez, Member
Hon. José Altavas, Member
Hon. Miguel Concepcion, Sub-Secretary
Mr. Francisco Zamora, Sub-Secretary

OFFICE: TELEPHONE NO. 830

RESIDENCE: TELEPHONE NO. 4005

PHILIPPINE ASSOCIATION OF OPTOMETRISTS

24 ESCOLTA, BINONDO

P. O. BOX 434, TELEPHONE NO. 939

BOARD OF DIRECTORS:

W. G. Moore — E. V. Bartholomai
G. N. McElfresh — C. Lara
F. Mirasol

OFFICERS 1920:

G. T. Hermann, President
J. Gonzalez, Vice-President
H. O. Haynor, Treasurer
C. Ortiz, Secretary

PHILIPPINE AUTOMOTIVE DEALERS ASSOCIATION

P. O. BOX 1279 TELEPHONE 415

827 R. HIDALGO

C. W. Rosenstock, President
Theobald Diehl, Vice-President
Wm. Haube, Secretary-Treasurer

MEMBERS:—

Asiatic Petroleum Co.
Auto Supply Co.
Estrella Auto Palace
Manila Trading & Sup. Co.
Pacific Commercial Co.
Teal & Company
Yangco, Rosenstock & Co.

PHILIPPINE BAR ASSOCIATION, THE

(Colegio de Abogados de Filipinas)

AUDIENCIA BUILDING

Frederick C. Fisher, President
Jose C. Abreu, First Vice-President
James Ross, Second Vice-President
Ricardo Summers, Secretary
Recaredo Ma. Calvo, Treasurer
Quintin Paredes, Director
Norberto Romualdez, Director
Emiliano Tria Tirona, Director
Francisco A. Delgado, Director
Manuel V. Moran, Director

PHILIPPINE CARNIVAL ASSOCIATION INC.

LUNETA, ERMITA

TEL. 14, CABLE ADDRESS: "CARNIVAL"

His Excellency Francis Burton Harrison, Honorary President

HONORARY VICE PRESIDENTS:

Hon. Sergio Osmeña
Hon. Charles Emmet Yeater
Major General Francis J. Kernan
Admiral Albert Gleaves

PRESIDENT:

Hon. Manuel Quezon

VICE-PRESIDENTS:

Hon. Vicente Singson Encarnacion
Mr. Thomas Earnshaw

DIRECTORS:

Mr. J. J. Russell — Mr. W. S. Scott
Mr. Mauro Prieto — Mr. Theo. Diehl
Mr. Juan Alegre — Mr. Thos. J. Wolff
Mr. Vicente Aldanese — Mr. Alfonso Sicip
Hon. Ramon Fernandez — Mr. Vicente Madrigal
Mr. W. Trinidad
Mr. Felipe Buencamino, Jr.

EXECUTIVE STAFF:

Mr. Thos. J. Wolff, Director General
Mr. Adriano Rodenas, Treasurer
Mr. A. M. Easthagen, Secretary
Mr. Francisco Jayme, Asst. Secretary

PHILIPPINES CHAPTER, DAUGHTERS OF THE AMERICAN REVOLUTION, THE

Mrs. H. D. Kneedler, Regent and Member of the National Committee of the Philippine Scholarship Endowment Fund
Miss Mary Polk, Vice-Regent
Miss Ruth B. Sheldon, Secretary, Oriente Hotel
Mrs. C. H. Cady, Treasurer

Digitized by Google

Dr. Rebecca Parish, Chaplain
Mrs. Truman S. Holt, State Vice-Regent for the Orient and Chairman of the Philippine Scholarship Endowment Fund Committee

PHILIPPINE DENTAL ASSOCIATION
609 TANDUAY, QUIAPO
TELEPHONE 1504

Dr. Marciano Teotico, President
Dr. Ramon Romasanta, Secretary and Treasurer
Dr. Adriano Marquez, Sub-Secretary
Dr. Crispulo Layoc, Member
Dr. Antonio Oliveros, Member
Dr. Carmelo Arce, Member
Dr. Luis Antonio Member

PHILIPPINE ISLANDS ANTI-TUBERCULOSIS SOCIETY
FAJARDO BUILDING
640 AVENIDA RIZAL, STA. CRUZ
(*See Hospitals and Asylums*)

SANTOL TUBERCULOSIS COLONY
UNDER THE AUSPICES OF THE P. I. ANTI-TUBERCULOSIS SOCIETY, CALOOCAN, RIZAL, P. I.
PHONE No. 7666
Dr. Hermenegildo J. Serrano, Physician-Superident. P. O. B. 1724.

PHILIPPINE ISLANDS MEDICAL ASSOCIATION
547 HERRAN
TELEPHONE 2040

H. E. Stafford, President
Carmelo Reyes, 1st Vice-President
Otto Schobl, second Vice-President
Arturo Garcia, Secretary-Treasurer

PHILIPPINE ORPHANAGE ASSOCIATION
1274 CALLE AGNO
TELEPHONE 1632

Teodoro R. Yangco, President
Milton E. Springer, Treasurer
Charles A. Tansill, Secretary

DIRECTORS:
Teodoro R. Yangco — Martin Ocampo
Mrs. Laura M. Shuman — Milton E. Springer
Ramon Fernandez

PHILIPPINE SOCIETY FOR THE PREVENTION OF CRUELTY TO ANIMALS
2212 AZCARRAGA, QUIAPO
TELEPHONE 4040
(HEADQUARTERS, HOSPITAL & DISPENSARY)

Mrs. E. A. Perkins, Vice-President
Mrs. William Edmonds, Secretary
Capt. Chas. H. Sleeper, Treasurer
John Auchterlonie, Special Agent

UNION DE TABAQUEROS DE FILIPINAS
(*Filipino Tobacco Makers Union*)
CABLE ADDRESS: "UNIONIST"

546 EL DORADO, QUIAPO, PHONE 1762
Potenciano G. Salita, President
Cecilio B. Florentino, Secretary
Casimiro Manuel, Treasurer

AMUSEMENTS

CERVANTES COCK-PIT
(*Cock-fighting: Sundays and Holidays*)
CERVANTES, SANTA CRUZ

MAYPAJO COCK-PIT
(*Cock-fighting: Sundays and Holidays*)
MAYPAJO, RIZAL

LERMA CABARET AND PAVILION
(*Dancing every Night*)
MAYPAJO, CALOOCAN, RIZAL
TEL. 149

COSMOPOLITAN DANCING PAVILION
TEL. 7148—40 N. DOMINGO

PASAY CABARET
TEL. 2341—35 IGNACIO, PASAY

SANTA ANA DANCING PAVILION
TEL. 1151—CALLE TEJERON, SANTA ANA

LUNETA
(*Band every evening except Mondays*)
PORT DISTRICT, ERMITA

Digitized by Google

MANILA BASEBALL LEAGUE, THE
LUNETA, ERMITA
(See Miscellaneous Societies)

OLYMPIC ATHLETIC CLUB
TELEPHONE 15—851 AVE. RIZAL

PASAY RACE TRACK
(Races every First Sunday of the month and Holidays)
F. B. HARRISON, PASAY

SAN LAZARO RACE TRACK
(Races every First Sunday of the month and Holidays)
SAN LAZARO, STA. CRUZ

THEATERS AND CINES

Angel Theater—Cinematograph—San Andres and Singalong, Malate
Cine Katubusan—Tondo
Cinema Savoy—Echague, Sta. Cruz
Empire Theater—Cinematograph—Echague, Sta. Cruz, Tel. 17
Filipino Cinematograph—Ilaya, Tondo
Gaiety Theatre, The—Cinematograph—630 M. H. del Pilar, Malate, Telephone 2979.
Ideal—Cinematograph—Plaza Goiti, Sta. Cruz, Tel. 1352
Libertad Theater—Cinematograph—Real, Cor. Paz, Paco
Lux—Cinematograph—Plaza Sta. Cruz, Sta. Cruz, Tel. 4390
Lyric—Cinematograph—Tel. 3079—81-83 Escolta
Mabini Theater—Cinematograph—101 Zacateros, Sta. Cruz
Madrid Theater—Cinematograph—Madrid, Binondo
Magallanes Theater—Cinematograph—139 Magallanes, Intramuros
Manila Grand Opera House—323 Ave. Rizal, Sta. Cruz
Metropolitan Theater—Cinematograph—Sta. Rosa, Quiapo
Nacional—Cinematograph—Guipit, Sampaloc
Obrero—Cinematograph—G. Tuason, Sampaloc
Oriental—Cinematograph—Azcarraga, Santa Cruz
Rizal Theater—Cinematograph—Ilaya and Azcarraga, Tondo
Royal Theater—Cinematograph—Sta. Potenciana, Intramuros
Sirena Theater—Cinematograph—Plaza Sta. Cruz, Tel. 1354
Savoy Theatre—Cinematograph—Tel. 4449
Star Theater — Cinematograph — Azcarraga, Sta. Cruz
Zorrilla Theater—Cinematograph—1878 Azcarraga, Santa Cruz

MUSEUMS

AQUARIUM
REAL GATE, GRAL. LUNA, INTRAMUROS
TELEPHONE 770

ATENEO DE MANILA (MUSEUM OF NATURAL HISTORY)
157 ARZOBISPO, INTRAMUROS
P. O. BOX 154, TEL. 357
Rev. Juan B. Sola, Director

MUSEUM OF SANTO TOMAS UNIVERSITY
139 POSTIGO, INTRAMUROS. TEL. 1232
(Open to Public on Sunday, 9:00—11:00)
Rev. Florencio Llanos, Director

PHILIPPINE LIBRARY AND MUSEUM
238 GRAL. LUNA
TELEPHONE 2370

PUBLIC LIBRARY

PHILIPPINE LIBRARY AND MUSEUM
LIBRARY BUILDING
238 GRAL LUNA AND POTENCIANA, INTRAMUROS
LIBRARIAN'S TELEPHONE 2370
CIRCULATING DIVISION 2371
Circulating Division (American Circulating Library) Open 8:00 a. m. to 9:00 p. m.

FILIPINIANA DIVISION
238 GRAL. LUNA, INTRAMUROS. TEL. 2370
(Open 7.30 a. m. to 1.00 p. m. and 2 to 4.30 p. m.)
Saturdays 8 a. m. to 1 p. m.

Digitized by Google

DIVISION OF SCIENCE
727 HERRAN, MALATE. TELEPHONE 887
(Open 8 a. m. to 6 p. m.)
Saturdays 8 a. m. to 5 p. m.
Sundays and Holidays 9 to 12 a. m.

DIVISION OF LAW
(*Supreme Court Section*)
47 GRAL. LUNA, INTRAMUROS
47 GRAL. LUNA, INTRAMUROS. TEL. 724

SECTION OF ATTORNEY GENERAL
7 GRAL. LUNA, INTRAMUROS. TEL. 838.

PHILIPPINE ASSEMBLY DIVISION
148 CABILDO, INTRAMUROS
TELEPHONE 980

PUBLIC BUILDINGS

Aquarium, Gral. Luna
Ayuntamiento, Plaza McKinley
Bilibid Prison, north end Evangelista, Sta. Cruz
Bureau of Education, Old Mint Building, 358 Cabildo, Intramuros
Bureau of Printing, P. Burgas and Concepcion
Bureau of Science, Herran
Bureau of Supply Bodega, 16th Street, Port District
Capitol (Ayuntamiento Palace), Postigo, Cabildo and Aduana, Intramuros
City Hall, P. Burgos, Ermita
City School, Taft Ave.
Cold Storage Building, near Suspension Bridge
Commanding General's Residence, M. H. del Pilar and Herran, Malate
Constabulary Headquarters, Oriente Building, Binondo
Cuartel de España, Palacio and Victoria, Intramuros.
Cuartel Infanteria, Arroceros, Ermita.
Custom House, River Front, Numancia and Muelle de la Industria, San Nicolas.
Division Hospital (Military), Arroceros.
Deaf and Dumb School, A. Bonifacio.
Dormitory (Girls), Taft Ave.
Estado Mayor, Arroceros, near Suspension Bridge.
Fort Santiago, foot of Gral. Luna on River Front.
Government Printing Plant P. Burgos, Ermita.
High School, Victoria, Intramuros.
Ice Plant, Plaza Lawton.
Intendencia Building, Plaza España.
Internal Revenue Building, 229 Juan Luna, Binondo.
Laboratory, Bureau of Science, Herran.
Malacañang Palace, Governor General's Residence, Aviles, San Miguel
Meisic Police Station, Cuartel Meisic and Reina Regente, Binondo.
Meisic Public School, Cuartel Meisic and Reina Regente, Binondo.
New Medical School, 547 Calle Herran
Normal School, Taft Avenue.
Observatory (Weather Bureau), Padre Faura, Ermita.
Oriente Building, Plaza Binondo.
Philippine General Hospital, Taft Avenue, Ermita.
Philippine University, Calle Padro Faura, Ermita.
Police Headquarters, City Hall, P. Burgos, Ermita.
Post Office and Telegraph Office, Arroceros.—Telephone 2380.
Public Library, Old Army and Navy Club Building, Gral. Luna, Intramuros.
San Agustin, West end of Calle Real, Intramuros.
San Lazaro Hospital, Rizal Ave.
Santo Tomas University, Postigo and Solana, Intromuros.
Semaphore Station, A. Bonifacio.
Senate, Philippine, Intendencia Building.
Sta. Lucia Bldg., Calle Sta. Lucia.
Sta. Potencia Bldg., 263 Gral. Lunt, Intramuros.
St. Paul's Hospital, Gral. Luna, Intramuros.
Supreme Court (Audiencia), 47 Gral. Luna, Aduana, Intramuros.
Tondo Intermediate School, Calle Sande, Tondo.
Treasury (Intendencia Building), Solana and Intromuros.
U. S. Quartermaster's Dept., end of A. Bonifacio on River Front.

PUBLIC MARKETS

Arranque Market, cor. Calle Azcarraga and Teodora Alonso, Santa Cruz (Office at market).
Divisoria Market, Santo Cristo and Aceyteros, San Nicolas (Office at market).
Gagalangin Market, Juan Luna and Solis. Soriano Domingo, foreman.
Obrero Market, Calle Blumentrit, Sta. Cruz.
Paco Market, Herran and Dart, near Paco Bridge (Office at market).

Digitized by Google

Pandacan Market, Fraternidad, Pandacan.
Quinta Market, Calle Echague, Quiapo, foot of Suspension Bridge (Office at market).
Sampaloc Market, Calle Legarda and Bustillos, Sampaloc (Office at market).
Santa Ana Market, Plazuela and J. Hugo, Sta. Ana.
Santa Mesa Market, Sta. Mesa.
Tondo Market, Calle Juan Luna and Herbosa, Tondo.
Malate Market, San Andres and Leveriza.

CEMETERIES

Balic-Balic, G. Tuason, Sampaloc.
Binondo, end of Blumentrit, La Loma.
Chinese, end of Blumentrit, La Loma.
Malate, Malate (closed).
Norte, end of Blumentrit, La Loma
Paco, Paco (closed).
Pandacan (Spanish), Pandacan.
Pandacan (Filipino), Pandacan.
San Pedro Macati (English), San Pedro Macati.
Santa Ana, Sta. Ana.
Santa Cruz, Ave. Rizal, San Lazaro (closed).
La Loma, end of Blumentrit (closed).
Tondo, Tondo (closed).
Sampaloc, Bustillos, Sampaloc (closed).

PUBLIC VEHICLE REGULATIONS

City of Manila

(ORDINANCE No. 491)

Sec. 1080

FIRST-CLASS PUBLIC VEHICLES

	First One-Fourth Hour	First One-Half Hour	First Hour	Each Succeeding Hour
Motor vehicle of five passenger capacity or less	₱2.00	₱3.00	₱5.00	₱4.50
Motor vehicle of more than five passengers capacity	2.50	4.00	7.00	6.00
Four-wheeled vehicle, two horses	.60	1.00	1.60	1.20
Four-wheeled vehicle, one horse	.40	.60	1.00	.80
Two-wheeled vehicle, one horse	.40	.70	1.00	.80
SECOND-CLASS PUBLIC VEHICLES				
Four-wheeled vehicle, two horses	₱0.30	₱0.50	₱1.50	₱0.70
Four-wheeled vehicle, one horse	.30	.40	.70	.60
Two-wheeled vehicle, one horse	.30	.40	.70	.60

"Double fare may be, charged between 1 o'clock and 5 o'clock antemeridian. Drivers shall not be compelled to carry passengers beyond the city limits. The above schedule of rates shall be printed in English, Tagalog and Spanish on suitable papers, and attached by the city assessor and collector to the vehicle; and shall be included in a frame with an isinglass cover, which shall be provided by the city assessor and collector at cost and placed in a conspicuous position to be designated by him."

PLACES OF INTEREST

ANDA MONUMENT, end of Calle A. Bonifacio
ARMY AND NAVY CLUB, Luneta, Ermita
BOTANICAL GARDENS (Mehan Gardens), Arroceros and P. Burgos, Ermita
CALOOCAN, 3 miles from Manila
CAVITE NAVAL YARDS, Cavite, P. I.
CEMENTERIO DEL NORTE, La Loma (1½ Miles from Manila)
CORREGIDOR ISLAND, Manila Bay
CARRIEDO FOUNTAIN, end of Legarda, Sampaloc
COMPAÑIA GENERAL DE TABACOS DE FILIPINAS, Marques de Comillas, Paco
CUARTEL DE ESPAÑA, Victoria, Intramuros
CUARTEL DE INFANTERIA, Arroceros, Ermita
CUARTEL DE MEISIC, Reina Regente, Binondo
DEPOT QUARTERMASTER, Malecon Drive
DIVISORIA MARKET, Plaza Mercado, Tondo
ELECTRIC R. R. AND L. POWER HOUSE, cor. San Marcelino and Zobel
ELKS CLUB, Luneta, Ermita
ESTADO MAYOR, Arroceros, Ermita
EXPERIMENTAL GARDEN (Bureau of Agriculture), Singalong, Malate
FORT SANTIAGO, Intramuros
FORT WM. MCKINLEY, Rizal, on Pasig River (6 miles from Manila)
GERMINAL CIGAR FACTORY, 4 Marques de Comillas, Paco
GIBSON'S SAW MILL AND FURNITURE FACTORY, San Miguel
GOVERNMENT ICE PLANT, end of Santa Cruz Bridge
GOVERNMENT LABORATORY, Herran, Malate
LA INSULAR CIGAR FACTORY, Plaza Binondo
LA LOMA, 1½ miles from Manila
LAND TRANSPORTATION CORRAL (ND Q. M. SHOPS, end of M. H. del Pilar, Malate
LUNETA, Ermita
MAGALLANES MONUMENT, River front and Intendencia Building
MALABON, 4 miles from Manila
MANILA BASEBALL PARK, Gral. Luna, Ermita
MANILA JOCKEY CLUB, San Lazaro
MANILA OBSERVATORY, P. Faura, Ermita
MALECON DRIVE (Now A. Bonifacio), Ermita

Digitized by Google

MALACAÑANG DRIVE, San Miguel
MARIQUINA PUMPING STATION, Rizal (9 miles from Manila)
MASONIC TEMPLE, Escolta
MEHAN GARDENS, Arroceros and P. Burgos
MUSEO DEL ATENEO DE MANILA, 157 Arzobispo, Intramuros
MUSEO DE LA UNIVERSIDAD DE STO. TOMAS, 139 Postigo
OBELISK DE DON SIMEON DE ANDA, end of Calle A. Bonifacio
ORDNANCE DEPOT, Fort Santiago, Intramuros
PASAY, RIZAL, 3 miles from Manila
PASIG, 8 miles from Manila
PUBLIC LIBRARY, 238 General Luna, Intramuros
PALACE, Cabildo and Santo Tomas, Intramuros
RIZAL MONUMENT, Luneta
SAN JUAN BRIDGE, San Juan
SAN JUAN DEL MONTE, 2 miles from Manila
SAN LAZARO HOSPITAL, 631 Ave. Rizal, Santa Cruz
SANTA ANA, 2 miles from Manila
ST. AUGUSTINE CHURCH, cor. Gral. Luna and Real, Intramuros
ST. IGNATIUS CHURCH, Calle Arzobispo
ST. PAUL'S HOSPITAL, 98 Gral. Luna, Intramuros
STATUE OF CARLOS IV, Front of Palace
STATUE OF ISABEL II, Plaza de Malate
SANTO DOMINGO CATHEDRAL, end of Santo Tomas, Intramuros
URDANETA MONUMENT, Luneta
UNIVERSITY CLUB, 110 San Luis, Ermita
U. S. MORGUE, P. Burgos, Ermita
YOUNG MEN'S CHRISTIAN ASSOCIATION, Concepcion, Ermita

MONUMENTS AND INSCRIPTION

ANDA, Marble Monument, A. Bonifacio (Malecon Drive) and Pasig River. Erected 1871
ANDA, Bust in Relief, Sta. Cruz Church, facing Escolta
AYUNTAMIENTO, Corner Stone, Ayuntamiento right hand of main stairway. January 31, 1735
BENAVIDES, Bronze Statue, Plaza Sto. Tomas. Unveiled July 12, 1891
CANAL DE LA REINA, Adobe Stone Pyramid, near Pretil Bridge, Tondo. Commemorates opening of Canal de la Reina, 1866
CARLOS IV AND FOUNTAIN, Bronze Statue, Plaza McKinley. Erected in 1824. The marble fountain in 1886
CARRIEDO FOUNTAIN, Marble, Plaza Rotonda, 1884
DEL PAN, Marble Tablet, calle Real, near Parian Gate—in wall of first house on north side, 1891
AMADEUS I, Marble Tablet, in wall of 121 Calle Real, Intramuros. (Now Oriente Hotel), 1871
ELCANO, Marble Statue, in the Ayuntamiento. Erected 1881
FERGUSSON, Bronze Bust, Plaza Fergusson, 1914
HUBBELL, Marble Tombstone, Plaza Cervantes
ISABEL II, Bronze Statue, Plaza Malate
ISABEL II, Gate, Inscription, above Isabel Gate
LEGAZPI-URDANETA, Bronze Statue, near south corner of City Wall, opp. Manila Hotel
MAGALLANES, Stone Obelisk, Plaza Magallanes, rear of Intendencia
PARIAN GATE, Inscription above the Gate, 1782
PINEDA, Stone Slab, Cementerio del Norte. Only part of original monument
REAL GATE, Inscription, above the Gate, 1780
RIZAL MONUMENT, Bronze and Granite, Luneta
RIZAL, Adobe Stone and Bust, calle Raxa Matanda, 1903
RIZAL, Bust, Avenida Rizal, in front of Filipino Club
SAN ANDRES BASTION, Inscription, San Andres Bastion, 1733
SANTA LUCIA GATE, Inscription, Santa Lucia Gate, calle Real, 1731
TAFT. Bronze Tablet, Taft Avenue at P. Burgos, 1909
VIDAL, Marble Statue, Mehan Garden, 1890
POSTIGO GATE, calle Postigo, Intramuros

FACTS OF THE PHILIPPINES

HISTORY

The Philippines were discovered by Magellan in 1521. In 1565 the Spaniards made the first permanent settlement at Cebu. In 1570 they occupied Manila, and were in control of the islands until 1898, the year of American occupation.

GEOGRAPHY

The total number of charted islands exceeds 3,000. Many of these, however, are mere rocks or coral reefs. The largest are Luzon, with an area of approximately 41,000 square miles, and Mindanao, area about 36,000 square miles, which is inhabited principally by the Moros. Next in order are Samar, Negros, Panay, Paragua, Mindoro, Leyte, Cebu, Bohol, and Masbate.

The archipelago lies about 600 miles off the coast of China, in approximately the same latitude as Central America. The northern group is but a short distance south of the Japanese Island of Formosa, while the southernmost extremities reach close to Borneo and the Celebes.

Digitized by Google

GENERAL

The principal cities and commercial ports in the order of their importance are Manila, Iloilo, Cebu, and Zamboanga. Manila is situated on the island of Luzon, Iloilo on Panay, Cebu on the island of that name, and Zamboanga on Mindanao. Manila is the capital, the first port of the islands, and the chief commercial center. It is distant two days by sea from Hongkong, four days from Nagasaki, five from Shanghai, and seventeen to twenty-eight from San Francisco or Seattle, according to the varying speed of the different vessels on the run. A seventeen knot ship could make the passage from the Pacific Coast to Manila direct in 15 days. The route at present followed touches the principal ports of China and Japan, affording through passengers ample opportunity for a visit in those interesting countries during the regular stops.

AREA

The total area of the Philippine Islands is 120,000 square miles made up as follows:

	Sq. Mi.
Commercial forest	61,000
Non-commercial forest	11,000
Cultivated land	14,000
Grass land	20,000
Unexplored and other smaller islands	14,000

The cultivated lands include:

	Acres
Rice	3,283,000
Abaca (hemp)	1,281,000
Coconuts	839,000
Corn	1,045,000
Tobacco	196,000
Sugar Cane	513,000
Maguey	81,000
Cacao	3,000
Coffee	2,000

POPULATION

The total population of the Philippines is estimated to be 10,600,000, of which about 900,000 belong to the non-Christian, or uncivilized tribes.

Manila has a population of 285,635 made up as follows:

Filipinos	260,103
Americans (outside of Army and Navy)	2,884
Spaniards	2,042
Englishmen	664
Other Europeans	868
Chinese	17,563
Japanese	1,611
Total	285,635

CLIMATE

The Philippine Islands have a mildly tropical climate. The nights are cool and sunstrokes are unknown. The temperature records for the past 30 years shows an average of 80°. The recorded death rate per 1,000 whites in Manila for 1918 was 7.3 as compared with 16.5 for New York, 15 for San Francisco, 14 for Chicago, 18 for Glasgow, and 22 for Belfast.

COMMERCE

The exports of the islands for the calendar year 1919 amounted to ₱226,235,652 of which ₱113,305,384 went to the United States. The imports for the same period amounted to ₱237,278,104 of which ₱150,982,829 came from the United States.

The principal articles of export were:

Hemp	₱53,703,052
Sugar	30,415,701
Coconut Oil	73,719,504
Copra	8,839,376
Tobacco (Mfd. and Unmfd.)	37,390,084
Maguey	2,503,503
Embroidery	6,913,004

The principles articles of import were:

Copra	₱5,425,560
Cotton and manufactures of	38,644,173
Iron and Steel	44,735,174
Rice	8,817,362
Wheat Flour	8,929,186
Coal	7,781,307
Automobiles, parts of, and tires for	9,604,649
Illuminating Oil	13,147,080
Meat Products	9,834,061
Paper and Manufactures of	6,237.420

IMPROVEMENTS

There are at present over 1276 kilometers or 793 miles of railroad now in operation. The Manila Railroad Co. has 1,040 kilometers on the island of Luzon. The Philippine Railroad Co. has in operation 212 kilometers on the islands of Panay and Cebu. The Manila Electric Railway and Light Company operates 56 miles in the city of Manila.

The Kabankalan Sugar Co. has in operation 24 kilometers in the southern part of Occidental Negros.

ROADS AND BRIDGES

Following is a statement of the roads, and number of bridges and culverts, constructed in the Philippine Islands:

First class road	2,796 miles
Second class roads	1,996 "
Third class roads	1,932 "
Total bridges and culverts of steel, concrete, brick, etc.	7,491 "

Digitized by Google

Total expenditure (in United States Currency) on road and bridge work for the fiscal year:

1914	$2,826,000
1915	2,936,000
1916	2,960,000
1917	3,074,000
1918	3,628,000
1919	4,483,000

DISTANCE FROM MANILA TO:

Nautical Miles

Amoy	675	New York via Suez	11,521
Auckland	4,866	Panama	9,347
Bankok	1,450	Saigon	907
Batavia	1,559	Sandakan	573
Calcutta	2,990	San Francisco	6,221
Colombo	2,952	Seattle	6,012
Guam	1,501	Shanghai	1,162
Hongkong	631	Singapore	1,370
Honolulu	4,767	Sourabaya	1,663
Los Angeles	6,588	Sydney	5,967
Melbourne	4,528	Tsingtau	1,420
Nagasaki	1,306	Victoria	5,950
New York via Panama	11,364	Vladivostok	1,912
		Yokohama	1,757

SIDE TRIPS FOR VISITORS AND PLACES OF INTEREST IN THE CITY OF MANILA WITH THEIR HISTORY.

Credit for this information is given to "Information for Travellers Landing in Manila" published by Thomas Cook & Son, official passenger agents to the Philippine Government.

PLACES OF INTEREST IN THE CITY OF MANILA

The "Places of Interest" have been divided into three sections, each arranged alphabetically:

1. In the Walled City.
2. South of the Pasig River.
3. North of the Pasig River.

Churches should be visited before 10:00 a.m. or after 4:00 p.m.

We have arranged a series of excursions by private automobile, accompanied by an English-speaking guide, for visiting the city, and full particulars are contained in our programme entitled "How to See Manila", to be obtained at any of our offices.

WALLED CITY (INTRAMUROS)

The original Spanish Manila, and the oldest part of the modern city (1571), though there were native towns on the site prior to that time. It is about a mile long and half a mile wide, and is surrounded by a battlement wall about two miles and a half in circuit; this is pierced by five gates, besides several gaps cut for streets; the Parian Gate on the east, the Isabela Gate on the north, and the Santa Lucia Gate on the west are especially well preserved and afford passage to important streets. The oldest existing parts of this wall date from about 1590. Around the wall is a strip of land, occupying the place of the original moat and glacis, which is laid out as athletic fields, which are extensively used. Without this strip, nearly encircling the wall, are broad avenues, the Malecon Drive on the west, Magallanes Drive on the northeast, and Bagumbayan Drive on the east, southeast, and south. On the northwest is Fort Santiago. The Walled City is no longer an important residential district, although, as it contains several government offices, many Americans have lodgings there, and there are several small hotels. Its principal points of interest have been mentioned separately. It should be noted that, though commonly known as the Walled City to Americans its official name and the one best known to natives, is *Intramuros*, and the street cars passing through it are so marked.

THE AQUARIUM.—The aquarium of the Bureau of Science is situated in Manila on Calle Gral. Luna (Palacio) within the bastion of the Puerta Real of the old Walled City, and the grounds have been parked and are very attractive. The building is a substantial one-story structure of re-enforced concrete and follows the outline of the old bastion, which is that of an irregular pentagon. It consists of a single corridor or tunnel, 85 meters (275 feet) long and 8 meters (25 feet) wide. There are twenty-seven exhibition tanks which are faced with 1-inch plate glass set in solid iron frames 1 by 2 meters (3¼ by 6-1/2 feet) and lighted by skylights, one over each tank. The backs of the tanks slope so that there is no unlighted corner, and practically all of the light in the corridor comes through the tanks; this allows a most satisfactory view of the fishes. Louvers placed above the tanks and in the opposite wall provide ventilation and render the corridor cool. Electric lights placed near the skylights provide for evening dis-

Digitized by Google

plays. Two tanks, each about 12 meters (40 feet) in diameter, outside of the corridor, afford accommodation for crocodiles and for large fishes, sharks, or turtles; these tanks may be seen also from within the corridor and present a pleasing grotto effect. The storage tanks have a capacity of 95,000 liter (25,000 gallons). The closed circulation system is used. The water is returned to the supply tank from the acquaria through sand filters by means of an electric pump and thus it is used over and over again. This system is the same as is used in the New York Aquarium. Each exhibition tank is so equipped that it can be supplied with fresh water and air as well as with salt water. The salt-water pipe system is lined throughout with lead to prevent corrosion.

It is the intention of the Bureau of Science to have at all times an interesting display of bright-colored and curious fishes, sea anemones, crabs, sea urchins, starfishes, and other sea animals found in the waters of the Philippine Islands. When fully equipped the aquarium will be one of the best of its kind in the world. Stone steps lead to the top of the old bastion wall from which a fine view of the harbor, shipping, Luneta, and bay shore can be obtained.

The aquarium is open daily from 9 o'clock in the morning until noon and from 2 to 6 in the afternoon; on Sundays and holidays it is open until 9 o'clock in the evening. The admission fee is 20 centavos. Colored post cards and booklets showing the highly colored and curious fishes on exhibition are on sale.

ATENEO DE MANILA.—On Arzobispo St., between Real and Anda, in the Walled City, a large school, with some 1200 students of various ages, conducted by the Jesuit Order; is about 60 years old, and was the place of education of many prominent men of the Islands, among them Dr. José Rizal, who took the A. B. course and graduated in 1877; most of the instruction now given in English; contains a good museum of local historical, zoological and ethnological objects, open to the public on Sunday mornings from 9 to 11:30. The most interesting thing, perhaps, to art lovers is the magnificent interior of the college church on the same street.

AUGUSTINIAN CHURCH AND CONVENT.—Generally known to natives as the Church of San Agustin; on the corner of Real and Palacio Sts., in the Walled City; oldest church, and probably the oldest building standing in the city (1599); portions of the convent are always open to the public, and other portions will generally be shown to male visitors calling in the latter part of the afternoon, when no special religious ceremonies are going on; this was one of the largest convents in the Islands, and is said at one time to have housed 300 friars; the annex, across Real St., and connected with the main building by an overhead passage, is now occupied by the Bureau of Public Works.

AYUNTAMIENTO.—On Plaza McKinley, in the Walled City; properly the City Hall (Spanish *Ayuntamiento*, a city corporation), but occupied as the headquarters of the central government until the proposed Capitol is built; has been re-erected several times on the same site; cornerstone of former building, dated 1735, to be seen in entrance hall; on main stairway is statue of Juan Sebastian Elcano, who succeeded to the command of Magellan's fleet after his death and completed the first voyage around the world; the doors on either side of the statue lead to the Marble Hall, which is the session room (Oct.-Feb.) of the Assembly the elective Lower House of the Philippine Legislature; the rest of the building is occupied by government offices, and contains little of interest.

BUREAU OF EDUCATION.—Headquarters of the public school system, on Cabildo and Recoletos Streets, in the Walled City; contains an Industrial Museum, shown to visitors on application during office hours (7:30 to 12 and 1:30 to 4:00, Saturdays 7:30 to 12:30), with a collection of specimens of the industrial products of the schools, and of the materials used. Wholesale and special orders are accepted for such products.

CATHEDRAL OF THE IMMACULATE CONCEPTION.—Cathedral church of the Roman Catholic archdiocese of Manila; has been rebuilt several times on same site; present building dates from about 1873; the interior has been recently remodeled.

COLLEGE OF SANTA ISABEL.—On Palacio St., between Real and Anda, in the Walled City; the oldest educational institution under the American flag, and one of the oldest existing Christian schools in the Far East (1594); a Catholic institution for girls, originally endowed for the benefit of the orphaned daughters of Spanish officers and officials; not open to the public.

FORT SANTIAGO.—Forms the acute northwestern angle of the Walled City; main entrance for vehicles is on Santa Clara St., at the foot of Gral. Luna; pedestrians may enter the grounds from the

Digitized by Google

river end at A. Bonifacio; the oldest existing portions date from about 1591; contains various buildings, now occupied as the headquarters of the United States Army in the Philippine Islands. A massive gate leading from Plaza Moriones into the fort proper is ornamented with curious reliefs.

JESUIT CHURCH.—Officially the Church of San Ignacio, on Arzobispo St., betwen Beaterio and Anda, in the Walled City; a modern structure (1889), with the interior elaborately adorned with carvings in native hardwoods.

PHILIPPINE LIBRARY AND MUSEUM.—On Gral. Luna, between Santa Potenciana and Victoria, in the Walled City; contains large and exhaustive collections of books, pamphlets, and manuscripts relating to the Philippines, and a public reading room supplied with newspapers and periodicals. No subscription is charged for the privilege of drawing books from the Circulating Division; they may also be consulted in the Reference reading-room. Open 8 a.m. to 8:45 p.m., except Sundays, when the Reference and Periodical Division opens from 4 p.m. to 8:45 p.m.

RECOLETOS CHURCH.—At the corner of Cabildo and Recoletos Sts., in the Walled City; erected about 1630.

SAN JUAN DE DIOS HOSPITAL.—On Real St., between Legaspi and Muralla Sts., in the Walled City. Founded about 1600, and probably the oldest existing Christian mission hospital in the East.

UNIVERSITY OF SANTO TOMAS.—On Postigo St., between Solana St. and Plaza McKinley, back of the Ayuntamiento. The oldest education institution of collegiate rank under the American flag, and probably the oldest existing institution of such character founded under Christian auspices in the East (1611). It is under the management of the Dominican Order, and women are not admitted to the premises, which include a well-stocked, though somewhat poorly arranged, museum of local specimens representing various sciences (open to the public Sundays, 9 to 11 a.m.). The number of students is at present about 1,000.

SOUTH OF THE PASIG RIVER

BOTANICAL GARDEN.—On the south side of the Pasig, near the Post Office, the Bridge of Spain, and the Santa Cruz Bridge, between P. Burgos (Bagumbayan Drive) and Arroceros St., is a small but finely kept park, rather than a botanical garden, though the variety of vegetable species is very large for a tract of the size; contains also a small zoological garden, a bandstand, where the Constabulary, or a military, band plays on certain nights of the week, and statue of Sebastian Vidal, a Spanish botanist, who built up the original garden.

BUREAU OF SCIENCE.—Headquarters of the scientific work of the government on Calle Herran and Taft Avenue; contains a scientific library, and large collections of specimens and models illustrating various branches of science, and the industries most of which are shown to visitors on application during office hours 8 to 12 a.m. and 1 to 4 p.m., except on Saturdays and durng portions of April and May when the office is open from 8:00 a.m. to 1:00 p.m. The Bureau of Science has a collection of more than 12,000 photographs of subjects relating to the Islands, most of which prints will be made to order for visitors on a few days' notice.

CATHEDRAL OF SAINT MARY AND SAINT JOHN.—Cathedral church of the American Protestant Episcopal Missionary District of the Philipine Islands (Rt. Rev. Charles H. Brent, Bishop); services at usual times; to the right is the residence of Bishop Brent, and beyond that the Columbia Club, which, though unconnected with any denomination, occupies a building presented to it and furnished for it through the Bishop's efforts.

FORT SAN ANTONIO ABAD.—On the bay shore, near the southwestern corner of the City, and at present almost surrounded by the buildings of the Land Transportation Office of the Quartermaster's Department of the United States Army; is at the point where the American troops landed to take possession of Manila, August 13, 1898; will shortly be on the completed section of the Cavite Boulevard, and the surrounding land will ultimately be cleared and parked.

LUNETA.—A small elliptical park, near the bay shore, at the southwestern corner of the Walled City, and the foot of Bagumbayan Drive; contains a band stand where concerts are given several evenings a week (exact hours and programs announced in the press), when it becomes the chief gathering place of the city's population. Just inland is the tract of land known as Wallace Field, now used for sports and, every February, as a site for the annual Carnival; it was in Spanish times the place for the execution of political prisoners, and among the victims was the Filipino surgeon, novelist, and patriot, Dr. José Rizal (1861-1896), to whom a monument has re-

Digitized by Google

cently been erected on the Luneta; the same tract has been selected as the site for the proposed Capitol buildings. To seaward of the Luneta is a park known as Burnham Green, named after the architect who planned the recent civic improvements in Manila, and between that and the bay will be laid out a new and enlarged Luneta. The land on the north side of Burnham Green is occupied by the Manila Hotel, the south side by the Army and Navy and Elks Clubs, and the southeast corner by the University Club. About the middle of the south side is the city end of the boulevard planned to run along the bay shore to Cavite (16 miles).

NORMAL SCHOOL.—On Taft Avenue, a short distance from Bagumbayan Drive; the central institution for the training of public school teachers; departments of especial interest connected with the industrial work; visitors welcomed between 8 and 12 a.m., during the school year (June-March).

OBSERVATORY.—This, the central office of the Philippine Weather Bureau, on Padre Faura St., opposite the end of Nebraska St., is merely rented by the government, having been founded in 1865 by the Jesuit Order, trained members of which who have been enrolled in the Civil Service still conduct the work. It is one of the oldest and yet most efficient modern meteorological and astronomical institutions in the Far East, and is especially noted for its work in connection with typhoons and earthquakes.

PHILIPPINE GENERAL HOSPITAL.—On Taft Avenue, between Parde Faura and Herran Sts. The largest and most completely fitted institution of the kind in the Far East; built 1908-1910. The hospital has a total capacity of 382 beds: 71 for pay patients and 311 for charity cases. In connection is a dispensary, which treated 115,579 cases in 1917, and a large and efficient school for training male and female nurses. Within practicable limits, visitors are shown over the buildings in the afternoon, on application at the office.

PHILIPPINE MUSEUM.—On the Luneta Extension north of the Manila Hotel. The Museum contains collections of Philippine hats, basketry, tools, weapons, agricultural implements, brass work, clothes and cloths, illustrating the life of the peoples of the Islands. Open to the public Monday to Friday from 8 to 12 a.m. and from 1 to 5 p.m. Saturdays 8 a.m. to 1 p.m.

SCHOOL OF ARTS AND TRADES.—On San Marcelino St., opposite Meralco car barns. An advanced institution for boys, giving training chiefly in the building trades, wood-working and metal-working. The quality of the work is high and products are generally on sale, though no stock is kept. The small articles of the fine native hardwoods are likely to be of especial interest to visitors. Should be visited in the morning.

SCHOOL OF HOUSEHOLD INDUSTRIES.—Calle Herran, Santa Ana. Special government school which teaches commercial embroidery and lace. Retail sales room in connection.

UNVERSITY OF THE PHILIPPINES.—A government institution embracing Colleges of Liberal Arts, Law, Engineering, Medicine, Agriculture, Veterinary Medicine, Schools of Forestry, Education, Dentistry, Pharmacy, and Fine Arts, a Graduate School of Tropical Medicine and Public Health, and a Conservatory of Music. The central building, University Hall, containing the first three of these departments, is on Padre Faura St., between Taft Ave. and Florida, and nearly opposite the Observatory. The College of Medicine and Surgery is on Herran St., next to the Bureau of Science building. The College of Veterinary Medicine is in San Lazaro and the College of Agriculture at Los Baños. The number of students, excluding the School of Fine Arts, the School of Nursing, and the Conservatory of Music which are not of university grade, is at present about 1600.

THE YOUNG MEN'S CHRISTIAN ASSOCIATION.—The local Association is unique in that it is the only one in the world having three complete association plants on one site.

The American-European building faces on Calle Concepcion and is opposite the big Army Hospital and in the rear of the City Hall. Some five hundred young Americans and Europeans make it their headquarters. The second building of this group is located on the Concepcion-Marcelino corner of the same site and houses the Filipino City Y. M. C. A. The third, located in the rear of the American Building and on calle Arroceros, is given over to the use of Filipino students. All three Association are in charge of trained American secretaries. Visitors are always welcomed and on applicacation to the secretary in charge, guest cards giving the use of the library, swimming pool, gymnasium and other privileges will be furnished free of charge.

NORTH OF THE PASIG RIVER

BILIBID PRISON.—On Azcarraga St., just east of Rizal Avenue, the central penitentiary of the Islands, and one of the largest and best managed institutions of the kind in the world. The average number of prisoners is about

Digitized by Google

3,000. The main part of the prison, which altogether covers twenty acres, consists of well ventilated wards radiating from a central tower, cells being little used. There is a fine hospital, a school, and a highly developed industrial department where prisoners are taught trades, with excellent results. Such parts of the institution as are shown to visitors may best be seen by attending at the retreat, which takes place at 4:30 every afternoon; the prisoners are reviewed, put through calisthenic exercises, and a large band, composed of prisoners, plays, in sight of the visitor. The sales room of the industrial department (see under "Shopping") is open from 8 to 12 a. m. and 1 to 5 p. m.

CEMENTERIO DEL NORTE.—North Cemetery, the principal public garden cemetery of Manila, at the end of Sangleyes St., on the extreme north boundary of the city; is reached by a drive running through the city nurseries, which are a very delightful part of the city, containing a large variety of tropical palms trees, shrubs and flowers; near the further side is La Loma chapel, which frequently serves for funeral services; just before reaching the main entrance is seen, to the left from Sangleyes St., the Chinese Cemetery.

ESCOLTA.—The principal retail business street, running parallel with north side of the Pasig, and about a block away from it, between Plaza Moraga (near the northern approach to the Bridge of Spain) and Plaza Goiti (at the northern approach to the Santa Cruz Bridge); at the latter points is the hub of the street car system; all the principal American, European, and Indian shops and many professional and company offices, are on this street, or the adjacent squares.

MALACAÑANG PALACE.—The residence of the Governor-General of the Philippine Islands, on Aviles St., with gardens bordering on the north bank of the Pasig. The grounds may be viewed and certain rooms of the building will be shown to visitors on application to the policeman on guard, at hours to be ascertained. The building is unpretentious, but tastefully decorated, and contains an historical painting by Juan Luna, a native artist of some European reputation.

ROSARIO STREET.—Runs inland and north from Plaza Moraga, at the western end of the Escolta, to Plaza Binondo. Forms heart of the Chinese quarter of Manila, and is bordered by blocks of small Chinese stores, mainly dry goods on the east and hardware and miscellaneous goods on the west side.

SAN FERNANDO.—Runs in a westerly direction from Plaza Binondo, and at right angles to Rosario St. Its interest to visitors lies in a block of small shops, kept by native women, on the south side; these form a sort of bazaar, which is the principal market in the city for native textiles and embroidered goods.

San SEBASTIAN CHURCH.—On Plaza del Carmen, at the junction of San Sebastian, San Rafael, and Alix Sts., visible from the eastern end of Azcarraga St. A modern building, of interest on account of its peculiar construction, being built like a battleship of steel frames and plates, a novel experiment in earthquake-proof construction.

THE ENVIRONS OF MANILA

The environs of Manila offer the finest motor trips in the Far East. We have arranged a series of excursions by automobile to the chief points of interest, and with each car send an English-speaking guide. Full details as to the routes traversed are shown in special pamphlet entitled "How to See Manila," so the arrangements are only briefly dealt with here.

ANTIPOLO

A pretty ride along the Pasig River, passing Fort McKinley, the old town of Pasig to the Mariquina Valley, and the township of Taytay. Famous as the shrine of the statue of our Lady of Peace and Good Voyages.

Round trip 3 hours.

MONTALBAN GORGE AND WATER WORKS.—Via Fort McKinley, Pasig, and San Mateo. The road round the base of the hills is very picturesque, and Montalban Gorge is said to be one of the most remarkable natural features of Oriental scenery. The dam is built 1,000 feet in height. The best time to visit the gorge is in the late afternoon, starting the return trip at 5 o'clock to enjoy the sunset.

Can also be reached by railway in 2 hours each way.

LOS BAÑOS.—Via Parañaque, Alabang and Calamba. One of the best surfaced roads in the world is that recently constructed to Los Baños ("The Baths") which owes its name and importance to the hot mineral springs which abound in the neighborhood. The road passes Las Piñas Church, famous for its bamboo organ, and proceeds through rolling lands to Alabang, where the government has an agricultural farm and cattle-breeding station. Beyond Alabang is seen the broad expanse of Lake Bay. There is an excellent hotel in Los Baños.

Round trip 6 hours.

Can also be reached by railway occupying 2½ hours each way.

FORT McKINLEY AND RUINS OF GUADALUPE.—The ruins of Guadalupe are situated on a small hill overlooking the Pasig River

Digitized by Google

about five miles from Manila. The wonderful relic of the old Spanish empire was founded about 1620, and it is a mute witness to the power and glory of the former masters of the Philippines. A trip from Manila out via the Pasig River to the ruins, thence through Ft. McKinley, one of the largest Military Reservations in the world, returning via Manila Bay, provides a pleasant run of about two hours.

SIBUL SPRINGS.—About 54 miles on the North Road, famous for its cold sulphur baths. Some caves in the neighborhood offer an interesting side-trip on foot.

Round trip about six hours. Can also be reached by railway to San Miguel de Mayumo, 3½ hours, thence 8 miles by automobile.

The following excursions can be made from Manila by train.

PAGSANJAN GORGE AND RAPIDS AND MAGDAPIO FALLS.—Pagsanjan is 3½ hours from Manila by train and is the starting place for the trip up the gorge, which is made in bancas (native dugout canoes), each carrying one passenger and two boatmen. There are numerous rapids and the scenic features are very interesting.

The round trip can be made in one day, but it is better to allow a day and a half. It is now possible to make the journey to Pagsanjan by automobile and the round trip can be made comfortably in one day.

TAAL VOLCANO.—Taal, the "cloudmaker" as it is locally known, is the lowest active volcano in the world, and is situated in the center of a low island, in a lake 17 miles long and 10½ miles wide, distant 50 miles south of Manila. It is necessary to allow 1½ days for the round trip, spending the night at Tanauar.

THE MANILA-SOUTH ROAD SYSTEM

The road from Manila to Atimonan is a magnificently constructed speedway passable for automobiles at all times. This road is unsurpassed in the Philippine Islands for the diversity and richness of crops grown nearby, historical interest and scenic beauty. A round trip may be made by automobile in one day, with an early start from Manila. A more satisfactory way, however, is to leave Manila in the early morning, run through to Atimonan and return to Los Baños for the night, arriving in Manila next day.

Leaving Manila towards the south the road passes through the new country residence district and the beautiful grounds of the Manila Polo Club, the fish ponds and salt beds of Las Piñas, which supply Manila with these staple foodstuffs, and through a magnificent bamboo avenue to the government experimental stock farm at Alabang, arriving at Los Baños, a distance of 65 kilometers or 41 miles from Manila. The famous Isuan aerated water is bottled at this place, taken from hot springs Magnificent medicated baths, both hot water and vapor, are in Los Baños, as well as a private sanitarium and hotel. Next beyond Los Baños is the Government Agricultural College; the road continues around the base of Mount Makiling, through Bay, Calauan and San Pablo, the center of the coconut culture in Laguna Province and the richest town, per capita, in the Philippine Islands, onward to Tayabas province. Passing through the highly developed agricultural regions of Tayabas province, Lucena, the capital, is reached. Between Lucena and Atimonan on the Pacific Coast the coastal mountain range is passed through primeval tropical forest. Crossing this coastal range, a magnificent view to the south and west over the China Sea is obtainable. No road of the same length in the Philippine Islands will equal this for general interest to the traveller nor show as great diversity of tropical products, both natural and cultivated

Manila to Atimonan.—179 kilometers or 112 miles.

BAGUIO

The development and growth of Baguio is so amazing and its value as a holiday and health resort is so important as to warrant the publication of a special handbook. We give here, therefore, but a very brief description of this wonderful mountain city and for full information travellers should refer to our booklet entitled "Baguio, the Mountain Resort of the Philippine Islands," recently published, to be obtained free of charge from any of our offices. About 160 miles to the north of Manila, nestling high up among the Benguet mountains, is Baguio, the mountain resort of the Philippine Islands, a garden city that has in less than ten years progressed from a native village of rude huts to a highly developed mountain resort. Most of the public utilities common to our large cities are to be found here, comprising steam laundries an electric light plant, water and sewer system, telegraphic communication with the world, a telephone system which also connects with the lowlands 25 miles away and with mountain stations and rest-houses 100 km. north, market, automobile fire brigade, hospital, library, observatory and weather bureau, automobile bus service, theatre. There are also well-equipped hotels, a Country Club, golf links, Gun Club and polo ground where international matches are held, athletic fields, tennis courts and several baseball diamonds.

Digitized by Google

Baguio ranges in elevation from 4,500 to over 5,500 feet and is surrounded practically on all sides by high mountain ridges and "hogsbacks" towering into the skies to almost 8,000 feet.

Save during the months of July, August and September, the climate of Baguio is ideal, the temperature ranging from 84.7 F. (the highest ever recorded) to 37.4 F. (the lowest ever recorded). The daily variation in temperature, however, is remarkably small and far less than that in the Philippine lowlands. Not only is the mountain air rich in ozone, but it has been demonstrated to be extraordinarily free from germs of all kinds. The delightfullly cool climate of Baguio makes active outdoor exercise comfortable and insures speedy restoration to health and vigor of those suffering ill effects from tropical heat.

Shortly after the American occupation of the Philippines, Baguio was suggested as a possible mountain health resort where one could recuperate; and as a result there was unearthed, in the Spanish archives, a detailed report on Baguio and district made by a committee of three distinguished and competent Spanish officers. In 1900, consequent upon this discovery, a small party consisting of General Luke E. Wright, who later became Governor-General of the Philippine Islands, and a member of gentlemen selected by him, journeyed from San Fernando to Baguio to investigate the possibilities of establishing there a mountain resort and health station. On the strength of the report submitted by this party, the Philippine Commission appropriated the sum of $5,000 (Mexican currency) "for the purpose of making a survey to ascertain the most advantageous route for a railway into the mountains of Benguet, Island of Luzon, and the probable cost thereof." At that time Baguio was inhabited by Igorots and one white man. From this small beginning has grown the finest hill station and health resort in the Orient.

On February 3rd, 1902, a little sanatorium was opened in a small native house and the following year five rough cottages were constructed. One year later, the Commission declared its intention "to make the town of Baguio, in the Province of Benguet, the summer capital of the Archipelago and to construct suitable buildings, to secure suitable transportation, to secure proper water supply. . . and to authorize the making of a plan for a town site for the Municipality of Baguio."

In December, 1904, the late Mr. D. H. Burnham, the great landscape architect, visited Baguio and made a plan for its future development. Baguio beautiful, as it exists today, is the result of his work and his plans are being closely adhered to in the work now being carried out. The town site covers an area of 216 square miles.

The Country Club was organized in the spring of 1906. At the outset the Club House was a rude, grass-roofed shed made of pine slabs, erected in about a week. Its doors and windows were mere openings which could not be closed. From this very modest beginning the Baguio Country Club has grown into an important and up-to-date institution.

A modern hospital and the Governor-General's residence were completed in 1908, and the same year saw the opening of the Teachers' Camp, to which came American teachers from all over the Islands, 150 tents being provided for their use.

In the meantime, work on the famous Benguet Road had progressed steadily, and in 1909, the railway having reached Camp One, five large Stanley automobiles were operated by the Government in carrying passengers from the railway terminus to Baguio; and more than 2,000 persons were thus transported over the road.

In 1910, a real boom began: the old sanatorium was leased for hotel purposes, a second hotel was built and a regular automobile service was established for the conveyance of the public between Camp One and Baguio.

From that time Baguio has continued to develop. There is a modern up-to-date hospital, an automobile fire brigade, electric light plant, a water and sewer system, telegraphic communication with the world and a telephone system connecting all parts of Baguio. This telephone system also connects with the lowlands, and with all the mountain resthouses 200 km. north. Many fine buildings have been erected, including a City Hall, a market, an automobile station and a garage, library, theatre, an observatory and a wether bureau. Two good schools provide educational facilities for American boys and girls. There are two good hotels, and in connection with the Country Club there are golf links, a gun club, and a polo ground. The athletic fields, tennis courts and baseball diamonds, and a race course offer every facility for sport and exercise. The Government maintains a large number of well-built cottages which can be rented fully furnished and equipped at quite reasonable rates. The Country Club also owns a number of cottages which can be rented for short or long periods.

The resident population of Baguio is now 5,000 and the annual number of visitors is rapidly approaching the same figure.

Words really fail to convey an accurate conception of what Baguio is like. Thirty miles of broad, well-surfaced roads wind along its

Digitized by Google

pine-covered hills and afford beautiful glimpses of the luxuriant vegetation. The scenery is everywhere beautiful and in many sections truly magnificent. Smoothly rolling hills enclose valleys with sides sometimes steep and precipitous and sometimes gently sloping. The country is watered by numerous small streams bordered by magnificent tree ferns, while the hillsides of Baguio and the surrounding mountains abound in noble pines, the delightful fragrance of which is ever present. During the rainy season the hills are covered with ferns and orchids, and exquisite white lilies dot the whole country side.

The refreshingly cool climate of Baguio makes active outdoor exercise enjoyable and ensures the speedy restoration to health and vigor of persons suffering the ill effects of tropical heat. Open fires are comfortable morning and evening throughout the year.

Roses, violets, azaleas, etc., grow wild, and in the many beautiful cultivated gardens will be found all of the flowers known to temperate climates. In Trinidad Valley, close by, cabbages and coffee, bananas and potatoes will be seen flourishing in one field. Strawberries and vegetables are picked fresh for the table each day. It is interesting to note that strawberries are grown eight months of the year.

BAGUIO AS A HEALTH RESORT

The following table shows the maximum, minimum and mean temperatures for each month of the year, the figures covering the period from 1910 to 1915:

	PERIOD					
January	16.6	61.9	25.5	77.9	9.0	48.2
February	16.9	62.4	27.2	81.0	10.2	50.4
March	18.0	64.4	27.5	81.5	11.1	52.0
Apri	18.9	66.0	28.8	83.8	12.8	55.0
May	18.8	65.8	27.2	81.0	15.0	59.0
June	19.0	66.2	26.8	80.2	11.8	53.2
July	18.2	64.8	26.4	79.5	13.0	55.4
August	17.6	63.7	24.8	76.6	12.8	55.0
September	17.8	64.0	26.2	79.2	13.9	57.0
October	18.0	64.4	27.0	80.6	11.3	52.3
November	17.9	64.2	26.4	79.5	10.9	51.6
December	17.5	63.5	26.4	79.5	10.8	51.4
Mean	18.0	64.2	26.7	80.0	11.9	53.4

Its climate is acknowledged to be more nearly perfect than that of any other locality. The cool, bracing air affords almost instant relief to jangled nerves and exhausted bodies worn out by overwork and by a too prolonged sojourn in tropical lowlands.

One of the very important things about the Baguio climate is its marvellous effect upon victims of tuberculosis. Persons suffering from this disease in its earlier stages may confidently look forward to restored health if willing to live out of doors under the pine trees.

The Baguio Hospital, an up-to-date institution, has fifty beds in its main building, and a tuberculosis camp comprising six open air cottages, with accommodations for fifteen patients.

One has only to see the boys of Bishop Brent's school to be convinced of Baguio's claim as a health resort. A healthier, heartier, sturdier looking lot of youngsters cannot be found anywhere.

To experience Baguio and to see the rapid improvement of visitors there is to be convinced that it has a delightful and beneficial climate.

BAGUIO AS A HOLIDAY RESORT

In this respect Baguio can meet practically all requirements. It has splendid facilities for all kinds of sport and recreations. Regular concerts are held on the Luneta twice a week during the high season (December-June) and daily at Camp John Hay. At Teachers' Camp, dances or other social estertainments are given practically every evening, while the hotels and the Country Club have frequent dances.

Good native ponies and American and Australian horses can be hired for rides over the wonderful trails and the whole district abounds in beautiful walks.

The miles of broad, well-surfaced roads, always in good repair, offer as fine motoring as is to be had any where in the world. There are several private garages and the Government maintains one of the largest garages in the Far East.

ROUTES TO BAGUIO

The Benguet Road.—The main route at present is via the Benguet Road, and the journey can be made by automobile the whole way or by train as far as Mangaldan, thence by automobile. The fame of the Benguet Road and its "Zigzag" has spread far and wide. It had its birth in December, 1901, when the Government appropriated $75,000 for its construction. Colosal obstacles had to be overcome and in four years the cost of the road amounted to approximately $2,000,000.00 it was not until January, 1905, that the first wagon was driven over it into Baguio. Several times storms have swept the road away for miles, bridges and retaining walls crumbling up like paper, only to be built up again and made stronger than before. The total cost to date is approximately ₱6,000,000.00 ($3,000,000). From an elevation of 300 feet (at

Digitized by Google

Camp One) the road rises rapidly and at Camp Colgan the famous Zigzag begins, a climb of over 100 feet being made by zigzagging up the mountain side, while altogether a height of 5,000 feet is gained in 22 miles. The view from the top of the Zigzag back into the cañon far below is truly magnificent.

The auto traffic over the Benguet road is controlled by the block system and accidents are unknown.

The Naguilian Road.—The other route to Baguio is by train to Bauang, the present terminus of the railroad; thence by automobile over the Naguilian Road. Beginning at a short distance from the coast at Bauang, the road parallels the Bauang and Ribsuan Rivers, passing through a foothill section and the Naguilian Valley to Barrio Ribsuan. Leaving the river, the road climbs to an elevation of 200 meters in 3,500 meters, where a view can be had across the plains and the Gulf of Lingayen. From this section on, the road grows in interest, as it practically follows the top of the ridge the rest of the distance to Baguio. Commencing with three hair-pin curves, it crosses from the east to the west slope of the mountain range seven times, by way of saddles or low connecting ridges, giving on the west slope a continuous view of coast and on the east slope an extensive mountain view. At Kilometer 9 can be seen the rugged Irisan River Gorge, made up of a series of falls, with a total fall of 1,800 feet in 1,000 meters. The last view to the coast and the first glimpse of the City of Baguio is obtained at Kilometer 4.

The construction of the Naguilian Road was commenced in January, 1914, and completed on February 1st, 1915. The cost of the mountain section was ₱320,000.00 ($160,000.00) and the total cost from Baguio to Bauang ₱632,000.00 ($316,000.00).

PLACES OF INTEREST IN AND AROUND BAGUIO

(*Arranged Alphabetically*)

Amphitheatre.—A wonderful open-air theatre in Camp John Hay, located at the side of the official residence provided by the Army for the Commanding General of the Division of the Philippines; built by Igorot laborers, under the immediate supervision of Major General Bell. Advantage has been taken of the existence of a natural amphitheatre with remarkable acoustic properties. The general plan is that of semicircular tiers of seats arranged on five terraces, rising one above the other toward the rear and facing southward toward the speakers' platform, which is situated below in the exact center of the semi-circle. The terraces are twelve feet wide, planted with grass and rising in steps of two and a half feet; except the rear one, which rises five feet. The rock with which the terraces are constructed was largely dug out of the ground itself, and is of variegated and beautiful colors, reds, browns, and lavenders predominating. There are six terrace walls and the top of each has been planted with flowers; none of the trees which originally stood on the ground have been disturbed, while tree ferns and shrubs have been added. The result is an imposing and beautiful auditorium capable of seating 4,000 people, throughout which a whisper can be heard. It is utilized for religious services, concerts, lectures, theatrical performances and other public entertainments.

Athletic Grounds.—Baguio possesses three localities devoted to the pursuit of athletics: one close to Government Center called the Athletic Gounds; one between the Naval Reservation and North Drive, called the Public Athletic Field, the cost of which was defrayed entirely from private funds; and the third in the Teachers' Camp.

Assumption College.—On a high hill on the east side of Trinidad Road, a resthouse for the Asumption Sisters and students of the Assumption College in Manila.

Burnham Park.—In the valley containing the lagoon between the City Hall and Government Center. The development planned includes an athletic field, race track, decorative planting around the lagoon and wide drives.

Camp John Hay.—This beautiful site occupying the south-eastern corner of the city was laid out by the Military in 1906 and has since been improved and built up until it is probably the most attractive post of the U. S. Army. It covers an area of nearly 600 acres and is laid out like a huge park. Its unique feature is the amphitheatre mentioned above while the Italian Garden, the big dormitory and mess hall, Officers' Row and the Scout Post are all worthy of attention. From Officers' Rod the entire mineral region of Benguet can be seen, and splendid views of Mts. Hugo and Data are obtained. The Military Hospital, situated on Sheridan Drive, is now being rebuilt of reinforced concrete, and will be a strictly modern hospital.

City Hall.—At the Northern extremity of the main axis. It is the seat of the Municipal Government, and the deputy treasurer's and most of the sub-provincial offices are here. The local jail and courthouse are also located in this building.

Constabulary Hill.—The hill above the City Hall is known as Constabulary Hill, where is a model military post, the seat of the "Philippine West Point," where officers for the Philippine Constabulary are trained.

Digitized by Google

Country Club.—Founded in 1906, the Country Club has developed from a rude log shack to be one of the most important institutions of Baguio. In connection with the club, there is an excellently kept golf course, tennis courts, a trap shooting range, and garage. The Club has a number of rooms for the use of members and visitors, also a number of cottages fully equipped with furniture and bed linen, and fitted with electric light, which can be leased for short or long periods.

Dominican Building.—This imposing concrete building erected on the top of a high hill to the West of Baguio, is the school and rest house of the Dominican Fathers. It was completed in 1915, the cost being nearly $100,000.00. A magnificent bird's eye view of the whole of Baguio and of the coastal plain of the China Sea is obtained from the building.

Forbes Park.—Two sections of land set aside for the use of the public and to establish an arboretum, one comparatively small and level bordering the streams, situated between Park Circle and Teachers' Camp, and the other in a large valley with steep sides between Teachers' Camp and Government Center. The general devolpment includes the planting of trees, shrubs, vines and flowers, the construction of bridle and foot paths and the erection of rustic summer houses, foot bridges and benches.

Gardens.—One of the most attractive features of Baguio is the numerous private villas with their beautiful gardens. Visitors who are fond of flowers will be amply repaid by an afternoon in the garden of Mr. John Wagner, located below the Military Cut-Off. A whole hillside has been terraced and it has the appearance in miniature of one of the terraced mountains of the Ifugao country. The local and Manila flower markets are principally supplied from this garden, and bulbs are exported to the United States.

Government Center.—At the southern extremity of the main axis of the city planned by Mr. Burnham is the group of simple buildings in which the Government conducted the affairs of the country when it transferred its quarters to Baguio during the Hot Season.

Hospitals.—There are two hospitals in Baguio: the Civil Hospital located to the left of the Benguet Road just before reaching the Military Cut-Off, and the Military Hospital in Camp John Hay.

Luneta.—On the left of Session Road as one approaches Government Center, is the Luneta, a slightly elevated open space laid out as a public park, one of the many playgrounds of Baguio. A band stand has been erected and concerts are frequently given.

Mansion House.—The official residence of the Governor-General of the Philippine Islands at Baguio about half a mile beyond Park Circle on the Bua Road and facing Wright Park. It is built on simple and modest lines and has fine vegetable and flower gardens.

Mirador.—To the extreme west, of Baguio, perched on a lofty, isolated peak overlooking the vast expanse of the China Sea and the Gulf of Lingayen, and commanding an unobstructed view of all Baguio, stands the Jesuit Observatory, Mirador or Mount Lookout, so called on account of the magnificent view which may be enjoyed from its summit. In this building is located the Weather Bureau, which is well worth a visit if only to see the wonderful instruments that record the world's earthquakes, as well as other interesting apparatus. It is the highest meteorological and seismic station in the tropics of the Far East. The building was erected in 1909. It can be reached by automobile, although it is a delightful walk for early morning, or late afternoon in time for the sunset. Just below Mirador is an Igorot graveyard.

Market.—At the junction of Session and Trinidad Roads is the most fascinating and interesting locality in Baguio, viz, the Market. Sunday morning is the great time for a visit, for it is then the whole world meets, and probably nowhere else will such a conglomeration of races be found, and the babble of so many tongues be heard, while the variety of goods bought and sold is perhaps the most wonderful of all. The smartly uniformed Army and Constabulary officers, the rough miner on a trip to town from the mountains to replenish his supplies, well dressed civilians of all nationalities, the up-to-date Filipino mingle with the scantily dressed Benguets, Lepantos, Bontocs, Ifugaos, and occasionally Kalingas, while the Chinese, Japanese and Sikhs are always in attendance.

In one corner sturdy natives of the hills will be buying the "piece de resistance" of a coming feast—a dog—which will probably have four or five days hiking over the mountain trails, carefully guarded by its purchasers, before its miserable existence is brought to an end. A little further down a fashionably dressed visitor will be buying curios; across the way, squating on the ground, smoking a cigar a foot long, will be a native woman haggling over the price of rice or camotes; and next door one of the Baguio housewives will be buying locally grown strawberries and cabbages; and so on without end.

Naval Reservation.—North of the Public Athelitic Field: the proposed recuperation station for the U. S. Navy, intended to replace

Digitized by Google

the hospitaul now maintained in Yokohama. but so far no work has been commenced.

Park Circle.—The junction of North Drive. Pakdal Road, Gibraltar Road, Bua Road and Country Club Road.

Post and Telegraph office.—Opposite the Benguet Auto Line Station. There is a daily mail service to and from Manila. The rate for telegrams to Manila is 80 centavos for the first 10 words, and 4 centavos for each additional word, address and signature not included.

Race Course.—The Race Course in Burnham Park is built around the Lagoon in the valley between the City Hall and the Government Center. Every year at Christmas or Easter a meet for automobiles and horses is held in which events are arranged for almost every class of car, horse and pony, and good prizes are awarded. The meet is usually preceded by an auto endurance contest from Manila to Baguio. There are also frequent meets for horses and ponies only.

Teachers' Camp.—In the heart of Forbes Park, between North and South Drives, is the Teachers' Camp, instituted in April, 1908. To the "Camp" come American teachers from all over the islands, as soon as the school vacations begin. They are housed in tents or little cottages and lead a life that combines physical with mental activity. Men of intellect and of worldwide reputation in scholastic circles address their assemblies in the mornings, while in the afternoons the Teachers' Camp Athletic Field claims its share of attention. There is a large central building in which social entertainments are given practically every night, the music for dances being provided by a band composed of Igorot musicians. This central building also contains a well-stocked library.

Topside.—At the northern terminus of Gibraltar Road, the private residence of former Governor-General W. Cameron Forbes. The site commands one of the best views of the mining district of Benguet.

Trade School.—In Teachers' Camp, maintained in connection with the Baguio Industrial School. Many useful articles are manufactured and sold at the school, or may be purchased at the Baguio Exchange which is located in one of the Government Center buildings.

Wright Park.—Between Gibraltar Road and Park Road and facing the Mansion House, named after ex-Governor-General Wright. The development work is being paid for from funds donated by his friends. It is being built on a Japanese design and a seven-storey pagoda is one of the special features.

EXCURSIONS IN AND AROUND BAGUIO

Baguio and district abounds in excursions and short trips and whether the traveller's visit is short or long he can rely upon his time being occupied to the fullest extent. Arrangements for any of the following trips can be made with any of Thos. Cook & Son's Offices, and rates will be furnished on application.

For a good comprehensive tour of Baguio by automobile the following route is reccomended:

From either of the two hotels via Session Road, North Drive and Gibraltar Road to Topside; thence via Outlook Drive, But Road (Mansion House and Wright Park) and Country Club Road to Camp John Hay (Amphitheatre and Officers' Row). Passing through Camp John Hay the journey is continued via Sheridan Drive to Military Circle, over Military Cut-Off (proposed Railway Station and Mr. John Wagners Garden). Governor Pack and Kisad Roads to City Hall; thence to Constabulary Hill, and over Naguilian Road to Mirador, returning through the business section (passing market) to the Hotel.

Time occupied: three hours.

For a good pony ride in the immediate vicinity of Baguio a trip out by Trinidad Valley and Pakdal Trail, re-entering the city via Park Circle, will be found well worth while. This route occupies from three to four hours, and offers a most fascinating combination of views, while the wild natural groups of tree ferns, airplants and creepers are simply wonderful.

THE FOLLOWING TRIPS ARE ARRANGED ALPHABETICALLY

Acop's Place.—14 km. from Baguio on the mountain trail, owned by an Igorot chief of the same name. It can be reached by automobile to km. 12. thence on foot or by pony the whole way. This excursion offers a wonderful view of the northern ranges of mountains, and the mountain trail can be traced almost to Haight's Place (km. 60). At sunset the color effect on the deep hollows and the sharp peaks is magnificent.

Benguet Consolidated Mine.—The largest gold mine in Luzon being operated on modern up-to-date lines. Can be visited by auto as far as Bua School (8 km.), thence foot or pony (1.5 km.) or by pony the whole way. There are many mines in the vicinity of Baguio, among which may be mentioned the Major mine (11 km.), reached by pony, and the Headwaters Mine, which is accessible by automobile.

Bua School.—A Government school for Igorot girls, five miles from Baguio, previously known as "Mrs. Kelly's School." The children are taught weaving and household industries.

Digitized by Google

It is well worth a visit and one may purchase souvenirs of various sorts.

Haight's Place.—54 km. up the mountain trail, at an elevation of 7,840 ft. Owned by Mr. G. F. Haight. A beautiful, well watered valley in the heart of the mountains, in the oak region above the pine belt. An ideal spot to rusticate "miles from everywhere." The hand-made sawmill will be found interesting and from Lookout Point (8,000 ft.) wonderful views can be obtained on clear days. Simple accommodations and food are provided. The round trip can be made by pony in two days, but it is better to allow four days, spending a night each way at Camp 30, where beds and plain food are furnished at the provincial resthouse.

Hydro-Electric Plant.—In this little concrete building in a gorge below the Zigzag, at the foot of two great pipe lines which receive their supply from a main line 600 meters above, taking water from the river just below Camp Seven, is generated the current which lights Baguio and Camp John Hay. The plant has a capacity of 900 h .p. of which only about 250 h. p. is being used. The round trip can be made by auto in three hours.

Irisan Saw Mill.—Seven kilometers down the Naguilian Road—a full fledged lumber camp, where big logs are dragged for miles over the srrrounding hills and aftewards sawed into lumber, just as they are in the big camps of Washington and Oregon.

Klondyke's.—This popular bathing resort and resthouse close to Camp One, older than the Benguet Road, has been renovated and thoroughly overhauled, and new bath houses have been constructed. The hot sulphur baths are well worth a visit. Cold showers await the bather as a finishing touch, and good, clean beds and substantial food await those who wish to remain for the day and night.

Santo Tomas.—No visitor to Baguio should miss the trip to Santo Tomas, distant 15 km. from Baguio; a most enjoyable excursion offering many varied and spectacular views. It is one of the highest and most easily ascended peaks in the Philippines, the elevation being nearly 8,000 feet; and in commencing the journey from Baguio the traveller is already half way to the top. The trail leaves the Legarda Road, where, marked by a sign-post, it continues along both sides of a high ridge, on a fairly good level, until the foot of Santo Tomas is reached. From this point it ascends abruptly until reaching the top, passing through a beautiful forest and entering the oak region which is found above the pine belt. The morning and evening view from Tipton near the resthouse, cannot be surpassed anywhere. The Lingayen Gulf and China Sea are veritably at one's feet; to the south is seen the great central plain, the vast expanse of which is broken by lonely Mt. Arayat, sedate and calm, rising from its very center like a huge volcano. The Agno River, undecided in its course, looks like a silver thread thrown on the ground; while to the north a wonderful and ever changing view of the mountain peaks is presented. Probably the most pleasant part of the trip to Santo Tomas is the evening in the cosy resthouse on the summit. The clear, cold air soon persuades the traveller to seek the shelter of the cabin after the sun has set; and there, with a congenial party seated round the big oak log fire happy hours will be spent which will always be a joyous memory. Santo Tomas Resthouse can be reached in four hours from Baguio, on foot or by pony. The trip up the mountain is best made in the afternoon, the return journey being made the following morning, so that full advantage can be taken of the glorious sunset and sunrise.

Trinidad Valley.—Seven kilometers down the Trinidad Road, in what is supposed to be an extinct volcano, is Trinidad Valley. A very pretty little excursion by automobile, pony or on foot. The valley contains several quaint Igorot villages surrounded by irrigated rice fields. The Government Stock Farm and Agricultural Experimental Station are also located here. The valley is the home of the strawberry.

TRANSPORTATION AND RATES

1. By rail from Manila to Mangaldan, thence public auto over the Benguet to Baguio, returning same route.

Service to Baguio:	*Tuesdays Saturdays*
Leave Manila (Tondo Station) by rail	6:25 a. m
Arrive Mangaldan	1:30 p. m.
Leave Mangaldan by auto	2:00 p. m.
Arrive Baguio	5:00 p. m.

Service from Baguio:	*Mondays Fridays*
Leave Baguio by auto	6:45 a. m.
Arrive Mangaldan	10:30 a. m.
Leave Mangaldan by rail	11:00 a. m.
Arrive Manila (Tondo Station)	7:04 a. m.
Rate from Manila to Baguio and back by above route per person—	
first class	₱41.13
Special Season rate January to July	31.39

Digitized by Google

2. By rail from Manila to Bauang, thence automobile over the Naguilian Road to Baguio, returning same route.

Service to Baguio:	*Daily except Sundays*
Leave Manila (Tondo Station) by rail	6:25 a. m.
Arrive Bauang	3:41 p. m.
Leave Bauang by auto	Temporarily
Arrive Baguio	Suspended

Service from Baguio:	
Leave Baguio by auto	Temporarily
Arrive Bauang	Suspended
Leave Bauang by rail	9:39 a. m.
Arrive Manila (Tondo Station)	7:01 p. m.
Rate from Manila to Baguio and back by above route, first class, per person	₱32.24

3. By rail from Manila to Mangaldan, thence public auto over the Benguet Road returning by auto over the Naguilian Road to Bauang, and rail to Manila, or vice versa. Services: See routes 1 and 2.

Rate from Manila to Baguio and back per person—first class	₱36.71

During the high season the above services are augmented by accelerated trains with special cars.

Thos. Cook & Son can arrange for private automobiles from Mangaldan or Bauang to Baguio and vice versa, and by using this means of transportation the journey to Baguio can be made on any day. Rates will be furnished on application.

BUREAU OF PUBLIC WORKS

Auto Line

Five passenger cars—From Baguio to Mangaldan, Pangasinan, Bauang or San Fernando, Union, ₱60; vice versa ₱70; from Baguio to Manila ₱140, and vice versa ₱180.

Seven passenger cars—From Baguio to Mangaldan, Pangasinan or Bauang, Union, ₱70; vice versa ₱100; from Baguio to Dagupan, Pangasinan or San Fernando, Union, ₱80, and vice versa ₱110; from Baguio to Manila, ₱225, and vice versa ₱250.

4. By automobile throughout from Manila to Baguio (Benguet Road only) distance 174 miles, average run seven to eight hours. A detailed itinerary will be furnished on application.

Rate from Manila to Baguio and back allowing two days for the round trip:

Per person in a party of 2.....From ₱42.50
Per person in a party of 3..... " 28.50

Rates for a longer stay in Baguio will be furnished on application.

GENERAL INFORMATION

HOTELS

Accommodation	*Per day*
Hotel Pines .....Rates from	₱6.00
Baguio Hotel .....Rates from	6.00
Country Club (See also page 15)....	7.50

Cottages

There are 54 Government cottages and eight cottages belonging to the Country Club which may be rented very reasonably for the whole or any part of the year. All of these cottages are fully supplied with furniture, bed linen, and all necessary household equipment. The rates vary from ₱35.00 to ₱100.00 per month. Reservations can be made through THOS. COOK & SON and full particulars will be supplied on application. Reservations should be made at least two months in advance.

Clothing.—Visitors should provide themselves with clothing suitable for the temperate zone. The sum is usually warm in the day time, but a light-weight overcoat will be useful in the evenings, especially if motoring.

Conveyances.—Automobiles from ₱5.00 per hour upwards according to size and grade of car.

Calesas (two-wheel, rubber-tired vehicles with one horse and a driver) ₱1.50 per hour.

Ponies ₱0.50 per hour; ₱4.00 per day in city limits; ₱.50 per day not including forage when used on the Mountain trails.

Guides.—There are no guides in Baguio, but the hotels are only too pleased to arrange to show visitors the points of interest.

Schools.—Bishop Brent's school for boys and the Cathedral school for girls offer exceptional facilities for the education of young Americans and Europeans. A high standard is maintained and physical development is kept well to the fore.

There are several schools for native boys and girls, and the Government maintains an Industrial School in Teachers' Camp; also an Intermediate School, near the City Hall.

Seasons.—The high season in Baguio is from January to June; but, with the exception of

Digitized by Google

the months of July, August and September when heavy rains are prevalent, the climate is ideal the whole year round.

THE NORTHWEST COAST OF LUZON

The Northwest Coast of Luzon is so far but little known by the average traveller, and yet it offers a series of tours, short and long, which are very interesting. It is now possible road follows the sea coast practically the whole way and, except for a stretch of ten to travel by automobile from Baguio to Bangui, the northernmost town on the northwest coast of Luzon, a distance of 208 miles. The miles before the town of Tagudin, good travelling will be experienced throughout. Several sections of the road are wonderfully like the Petite Corniche on the French Riviera, and the road over the mountain from Bacarra to Bangui is as fascinating as the Benguet and Naguilian Roads. Considerable interest is added to the journey by the numerous ruins of huge Spanish churches and convents, and the old Spanish forts scattered along the coast. Leaving Baguio by the Naguilian Road the first large town reached after pasing Bauangs is.

San Fernando, 36 miles from Baguio, the capital of La Union Province and Headquarters of the Constabulary District of Northern Luzon, and the cief port north of Manila on the west coast. Splendid sea bathing is to be had and the San Fernando Hotel provides good accommodation and meals.

Eight miles beyond San Fernando, the Bauoro ferry is reached. This is the first of five ferries between San Fernando and Vigan, which consume from ten to twenty minutes in crossing. A run of 23 miles from the ferry and 67 miles from Baguio is to

Tagudin, the seaport of the Mountain Province, from which point supplies are sent into the interior to Cervantes, Bontoc and Kalinga.

The old bell tower situated next to the convent and church and the Belgian Sisters' school located in the convent will be found interesting. Lace and embroideries of special merit are produced in the school.

Nearly three miles beyond Tagudin is the Cervantes Road, and after a run of 50 miles through several towns, over old Spanish ornamental bridges, passing several ruined forts, offering numerous attractions to the kodak fiend, the Abra Gap is reached. About twenty minutes is required to ferry across the Abra River, from which point it is seven miles to

Vigan.—122 miles from Baguio. The Vigan Hotel provides good meals and accommodation. The large church and convent will be found interesting. A short side trip of three miles can be made to San Vicente, where famous Ilocano woodcarvers are located.

Paoay.—34 miles from Vigan is a short stop, as it is here the famous blankets and towels are made. The ... taining walls of the ruined church are a special feature.

Laoag.—is reached after a run of 13 the total distance from Baguio being 16 Two short side trips can be made from point, to Dingras, 9½ miles, and to 5½ miles. The road beyond Laoag is the interesting part of the journey. The ... of the mountain is very gradual and the practically encircles the Bojeador Light a most wonderful view of the rugged c... obtained as the car coasts down the zig... the northern side of the mountain into

Bangui, 208 miles from Baguio.

The round trip from Baguio is best in three days; first day to Vigan, sec... to Bangui and back, and the third ... Baguio. A detailed itinerary and rate... be furnished on application.

THE MOUNTAIN TRAIL

For those who are weary of the "... Track" and who wish for something ... something new and something different ... the usual tourist routes, a trip over the ... into the innermost heart of the mountain... be well recommended. It is true it is ... sary to forego the luxuries and some ... conveniences and comforts of our nicely ... ed modern life, but the experience and ... ure gained amply justify these sacrifi...

The main trail is fairly wide and of ... grade. It follows along the upper heig... the main central mountain range of L... places reaching an elevation of 8,000 f... passing from side to side of the ... ridge.

The trails are maintained by the G... ment and at present are the only m... communication available to the officials ... sionaries and teachers who are engaged ... administration and development of the ... tain Province and the education and ... sion to Christianity of the so-called wild ... In an incredibly short time the Americ... ernment has brought about a most w... change in the development of the count... the respect of life and property by the ... tants. Formerly the natives recognized ... or government save only the word of ... men of their villages; they worshipped t... ments, life was of no consequence, while ... was a pastime, and superstitution held ... sway. With some of the tribes, before the ... bucks could obtain a wife they had to p...

Digitized by Google

the bride-to-be with a human head. Now, however, they have been weaned from their bloodthirsty habits, and it can be said without any exaggeration that they are as law abiding as any of their more civilized white brothers. They are being educated on practical lines: the boys are taught trades and farming, the girls, household industries, weaving, etc.; and English is becoming the common language. The maintenance of peace and order is entrusted to the police and the Constabulary, the rank and file of whom are recruited from the people, who have a high respect for these services, and consider it an honor to belong to them.

The scenery is of continual grandeur, constantly changing; rugged and stern, resplendent with waterfalls, natural grottoes, giant pines, sylvan glades; and wild orchids, flowres, wonderful tree ferns, vines and creepers abound. The trail, which ascends to a height of 8,000 feet, creeps up and down the sides of the mountains, following the ridges, giving views into the valleys on both sides and of the mountain tops into the distance, through pine and oak forests; and down into gorges with the huge mountain sides towering to the skies above. A stranger could travel alone over the trails and not experience any difficulty, although for the sake of companionship it is advisable to travel in parties of two or more.

GENERAL INFORMATION

Accommodation.—Well distributed resthouses, erected by the Government throughout the main routes, provide limited accommodation, and plain, wholesome food. They are practically all located in prominent positions, having fine outlooks over the surrounding country. Provided notice of arrival is given in advance, the traveler can rely on finding a big log fire to welcome him at the end of the day's journey, and a substantial hot meal ready to appease the ravenous appetite mountain air gives. Each resthouse is provided with a telephone, which connects with all towns and stations throughout the province and a supply of simple medicines and a first aid outfit is maintained.

Baggage.—Baggage for each person should not exceed 20 kilograms in weight, and should be packed in a waterproof telescopic case or something similar. Straw telescopic cases wrapped in oil cloth can be purchased for a small sum, and will be found quite satisfactory.

Clothing.—The outfit should be as simple and as light as possible, Laundry can be delivered in a few hours at all the principal towns. A light town suit to slip on in the evenings will afford additional comfort after a long day's ride. A light rain coat should be carried, and will be found convenient on chilly evenings, as will also a jersey or other woollen wraps, and a broad brimmed felt hat should be worn.

Cost.—The expense of a trip over the mountain trail is very low. A pony cost ₱2.50 per day, to which must be added the cost of forage, the traveller's meals and accommodation and the hire of cargadores. ₱10.00 ($5.00) per day will cover all necessary expenses.

Curios.—Many articles of Igorot manufacture can be purchased at any of the Exchange stores of the Government in Baguio, Bontoc, Lubuagan and Kiangan and in private shops in Baguio and Bontoc; and those who prefer can also obtain them direct from the natives. The curio hunter will find a wonderful field for the pursuit of his hobby: headaxes, spears, shields, feather head-dresses, basket work, blankets and other native weaving, pottery, articles of brass, copper, silver and gold, images and native carving, etc., etc.

Safety.—Travel throughout the Mountain Province can be undertaken in absolute safety. No firearms need be taken, unless a hunt for wild carabao, deer hogs, which abound in many places, is contemplated. Ladies should not make the trip unless they are experienced trail women. Sometimes swollen rivers must be forded and though ordinarily safe, the mount may stumble and throw its rider into the stream, and several hours may elapse before a resthouse is reached and a change of clothes secured.

As mentioned above, a supply of simple medicines and a first aid outfit are available in each resthouse and the traveller is never more than two or three days journey from a fully equipped and up-to-date hospital.

In all parts travelers will find the natives hospitable and always ready to aid them on the trip. Occasionally parties of hardy-looking hillmen will be met on the trail, who at a cheerful word from the stranger immediately beam from ear to ear with welcome.

Season.—The best time to visit the Mountain Province is between November and April, when the weather is cool and few rains are encountered. However, the trip can be made safely at almost any time of the year except the latter part of July, and August and September, during which months heavy rains are prevalent.

Special Occasions.—The great feasts and ceremonies of the mountain tribes are generally held in the spring and autumn, but as the exact dates are fixed by the old men of the

Digitized by Google

villages only a few days previous to the celebration, it is impossible to furnish an accurate list. The curious rock fight at Bontoc usually takes place about July 4th. Hundreds of braves turn out, choose sides and, armed with shields, take up position on each bank of the Rio Chico to fling rocks and sticks at each other. This continues for three or four days, and many brave warriors are laid out and carried off the field. This rock fight, which is most thrilling, is performed for the propitiation of the gods of good crops and unborn babies.

Transportation.—The trip can be made by horse, pony, or on foot. American or Australian horses usually cover about 8 km. an hour, and native ponies about 5 km. Particular care must be taken that the horse or pony is properly fed at the stopping places, and they should be rested wherever possible. In all descents riders should dismount and lead the horses or ponies, thus preventing them getting sore backs and shoulders.

The baggage is carried by cargadores, who travel on foot, and, as they are able to take short cuts, the visitor more often than not will find his baggage waiting for him on arrival at his next stopping place. These cargadores are very reliable, and given instructions to go to a certain place they may be depended upon to get there.

Tours to cover any period from two days to two months can be arranged and full particulars regarding routes and cost will be furnished on application.

A trip to Bontoc, capital of the Mountain Province and of the subprovince of the same name, will amply justify the time required. The journey can be made by automobile to Tagudin, thence horseback, or by horseback the whole way via Haight's and Mt. Data. Many experienced traveers have compared this latter route favorably with those of the Swiss Alps. The resthouse at Mt. Data is situated in a natural park among huge, tall pines, at an elevation of 8,000 feet.

Bontoc offers a great variety of attractions to interest the stranger. The modern part of the town adjoins the old native village, and the contrast between the old and the new is most pronounced. In the native village will be seen the most primitive Igorot modes of dress and living; also the Igorot "ulog," the unmarried girls' dormitory (really the mating house); the "faw," the old men's club and the place where the young braves used to gather after a successful raid on a neighboring tribe. the peculiar coffins; the village blacksmith, tattoers; pottery works and other quaint institutions of that tribe. In the modern part of the town will be found an excellent industrial school, in which lace making, embroidery, weaving, carpentry, blacksmithing, etc., are being taught to the offspring of the hill people; a modern hospital; the Anglican and Belgian Missions,—in the latter the silk industry is being taught in all its branches;—and a large prison in which are confined all non-Christian prisoners of Luzon. The Provincial Building, (also the residence of the Provincial Governor) is in a commanding position on a hill overlooking the whole town. Bontoc also boasts a club where visitors can obtain accommodation and meals.

There are a number of interesting side-trips to be made from Bontoc: Samoki a native village on the opposite side of the river, its industry being pottery; Mianit (18 km.) has wonderful hot sulphur springs with medicinal qualities. The natives use some of the springs for cooking their rice; by a very primitive process they also obtain salt from the springs. The scenery between Bontoc and Miamit is most picturesque.

A one and a half day trip north to Lubuagan (capital of the subprovince of Kalinga) will bring the traveller into touch with the most primitive and brave of the hill tribes.

Sagada, 18 km. south of Bontoc, possesses several huge underground caves and underground rivers; and here also some splendid examples of that peculiar freak of nature called "sink holes." The Anglican Church, under the Rt. Rev. Bishop Brent, maintains a branch in Sagada; and their several schools, industrial shops and gardens provide special points of interest for a visit. The mission is now erecting a fine stone hospital and a church; the work of quarrying the stone and the construction of the building is being done entirely by the natives.

Probably one of the most unique trips in the whole world is that from Bontoc via Talubin, Benawe, Kiangan, Awa and Monhuihui. The trail passes over the Polis range of mountains, where most beautiful wild orchids and other plants grow in great profusion, and then down into the famous rice terraces of Ifugao. These terraces begin at the very foot of the mountains and seem to end literally up in the clouds. They are most ingeniously watered by canals and water troughs, which wind their way around the most impossible appearing places on the mountain sides. The ingenuity of these ignorant wild people in constructing their marvellous irrigation ditches has astounded many of the best trained and efficient Government engineers. The resthouse at

Digitized by Google

Awa is located on a promontory which overlooks one of the most extensively cultivated regions in the province.

Most of the trails have been located with a view to converting them into automobile routes, and a gradual improvement is continually taking place. Eventually it will not be necessary for travellers over this section of the country to forsake the beaten paths of civilization and to forego macadamised roads and pneumatic tires.

SOUTHERN LUZON

Southern Luzon includes the Provinces of Ambos Camarines, Albay ad Sorosogon—the country of the Bicol people, who rank among the most energetic and progressive of the Philippines. The staple product is Manila hemp, for which it is the most important producing district in the Islands. There are a number of good sized towns, several points of natural or historic interest, and, what is likely to strike the tourist especially, many miles of fine roads, for which the local authorities have made liberal appropriations. A railroad line, over 100 kilometers in extent, is also in operation between the port of Legaspi, in the province of Albay, and Naga, the capital of the province of Ambos Camarines. There are several commercial centres of some importance, the chief being Albay, the capital of the Province of the same name.

The Municipality of Albay now contains something over 40,000 inhabitants; it is divided into three distinct parts, which were at one time separate towns: Legaspi, the port; Albay proper, the official centre; and Daraga.

Legaspi has several docks and good stores and shops, but at present there is no hotel visitors being accommodated at the Commercial Club, a prosperous institution with good quarters. Albay proper is about 2 kilometers (something over a mile) from Legaspi; on the main road. The Plaza is one of the prettiest in the Islands; on it are located the new provincial building, the Presidencia, the High and Trade Schools, Constabulary Barracks and the Church.

Daraga is on the main road about two kilometers from Albay. The cloth known as pinolpog, made of beaten abaca and much resembling Canton linen, is manufactured only in this and the neighboring towns. On the road between Albay and Daraga is the attractive Army post known as Regan Barracks.

There is probably no place offering as many interesting sights as the country around the volcanos of these two provinces. With an automobile a day's trip could be arranged, leaving Legaspi in the early morning for Tabaco and the famous and salubrious Tiwi Springs; returning to Tabaco, traveling thence along the foot of the giant volcano, Mount Mayon (7943 feet), to Ligao and to the beautiful mountain lake, Lake Buhi; and returning to Albay via Guinobatan, the richest hemp centres in the world.

To the tourist, this part of the Philippines can only be thought of with a memory of the beautiful, symmetrical come of Mount Mayon, the peak of which is visible for more than 60 miles, its regular, bare slopes near the top giving rare reflections from the illumination of the sun, while at its base is one of the most productive and picturesque landscapes in the world. The tourist can travel in this beautiful part of the Islands over 240 kilometers (about 150 miles) of magnificent roads with the most varying scenery. An ascent to the top of the volcano, Mayon, can be made in two days, during the dry season.

THE SOUTHERN ISLANDS

THE VISAYAS AND PALAWAN

The "Visayas" is the general name given to the central portion of the Philippine Archipelago. It includes the large islands of Panay, Negros, Cebu, Bohol, Leyte, and Samar, and a very great number of smaller islands. Though greatly broken up by mountains these contain the most thickly populated districts in the Islands and constitute by far the largest area inhabited by a single stock (the Visayan) and speaking, though with many dialect differences, one language. Within this area are the best sugar and some of the best hemp lands, and many other important products of the Islands grow well. To the tourist, perhaps, they do not, outside of the cities of Cebu and Iloilo, abound in "sights." But the larger islands exhibit many fine vistas; and the smaller ones, mostly mountainous, form, with the surrounding tropical waters a combination which, for color and variety of outline, rivals the Inland Sea of Japan.

ILOILO

One of the principal ports of the Philippines. Its present population, including suburbs, is about 48,000, comprising many nationalities. It is a well built town with a number of modern concrete buildings and good American and European stores.

HOTELS.—Iloilo Hotel.
Universal Hotel.
Bilbao Hotel.
Hotel Estrella.

Digitized by Google

CARRIAGES AND AUTOMOBILES.—Park Livery Stables.

CLUBS.—Panay Club (American).
Iloilo Club (English).
Casino Espanol (Spanish Club).
Swiss Club.

Through the courtesy of the Panay Club, travellers, both ladies and gentlemen, will be extended the privileges of visiting members during the stay in the city; tiffin and dinner can be taken there.

After the round of the shops, which offer special opportunities for obtaining sinamay and jusi cloth, an interesting motor trip can be made to the neighboring towns of Jaro, Molo and Oton, a distance of six miles, over splendid roads, bordered with palm and mango trees. On the Plaza at Jaro is the Bishop's Palace, and the Cathedral; and in one corner the oldest watch tower in the island. In the days of Moro raids a lookout was kept here to warn the inhabitants of the approach of their hereditary enemy. Midway between Jaro and Molo, is Mandurriao, the heart of the jusi-piña district. Every house has a loom or two, where the stranger may see the cloth being made. These old hand looms, with their setting in humble nipa shacks, turn out most beautiful materials, and it is this industry which has made Iloilo famous. The pure jusi is native silk with mercerised cotton figures woven into it; piña is made from the fiber of the pineapple. The cathedral at Molo is well worth a visit. Between Molo and Oton is the old town of Arévalo, supposed to be the place where a force of Legaspi's men first landed on Panay, in 1500. Other places of interest are the old Fort San Pedro, at the mouth of the river, and the provincial schools.

The country surrounding the city is one of the most fertile sections of the Philippines. The whole Province of Iloilo, which occupies the eastern and southern portions of the Island of Panay, consists of an extensive plain, extending far back to the foot of the range of mountains that traverses the western part of the Island. This wide stretch of country is splendidly adapted to the production of rice and sugar. The Panay line of the Philippine Railway Company cuts directly through it, extending as far as Capiz, the capital of the Province of the same name, in the northern portion of the islands. The rolling stock of this railway is all American, and of modern type; the stations are of reinforced concrete, and the trains attain an average speed of 30 miles an hour. On the through trains there is a buffet and an observation section. Mention should be made of the far-sighted policy of this railway of assisting, in every possible manner, the agricultural and industrial development of the country through which their lines pass.

The trip over the railroad takes the traveller past several points of interest. Just before reaching Pavia, on the left hand side of the railway, is a reinforced concrete highway bridge in two spans, each span 100 feet long, forming a pretty picture for the amateur photographer, also of interest as being one of the longest of its kind in the Islands. A short distance beyond Ventura there are seen to the west of the track series of high mountain cliffs of white coral rock. These are hollowed and honeycombed by caves of wonderful structure and great beauty. Some of the most interesting of them may be reached from the town of Dumalag, the station for which is Buntog (distance, 4 kilometers, or about 2½ miles). At Dao a market is held every Sunday, some four to five thousand natives coming in from all parts to trade, principally in sinamay and jusi and piña cloth.

The roads in the neighborhood of Capiz present a very picturesque appearance, being bordered by a small red flowering plant (cologan) used to keep the grass from encroaching upon the roads. At Capiz there is a very excellent school and hospital for Visayan orphan children, under the auspices of the Baptist Mission, the children being brought up and taught useful trades. The railway journey from Iloilo to Capiz occupies some 5 hours. The port of Capiz is Libas, some three miles from the railway station. Those making the trip by private steamer can land at Libas, taking the train to Iloilo, the steamer proceeding south in the meantime to that port.

CEBU

CEBU, the metropolis of the Eastern Visayas, is the oldest European city in the Philippines and one of the oldest occidental settlements in the East. Discovered and temporarily occupied by Magellan in 1521, it became a permanent Spanish possession in 1565, being thus almost exactly the same age as that other Spanish settlement of St. Augustine in Florida. The province has the largest population of any in the Archipelago and is one of the most thickly inhabited. The city has a good harbor, protested by the Island of Mactan, and the scene which presents itself from the moment of entering the channel between this and the mainland is a very busy one. Extensive port works have been practically completed, and sea going of large draft are able to tie up along the docks.

The present population is about 65,000, including all races.

Digitized by Google

HOTELS.—Cebu Hotell.
Lalk's Hotel.
Universal Hotel.

CARRIAGES AND AUTOMOBILES.—Cebu Fashion Stables.

CLUBS.—Cebu Club.
United Service Club.
Club Espanol.
Cebu Golf Club.
Club Filipino.
Chinese Club.

Cebu is a fascinating mixture of old and new and contains a considerable number of places of special interest. The waterfront is busy with the various activities arising from the city's position as one of the chief centres of the Manila hemp trade. Here is a good opportunity to see the finest grades of this important staple, of which the Philippines have practically a monopoly. Most of the places of historic interest are within a short distance of this point. On the main plaza is a small building housing a large hollow cross. This contains within it another cross, which, according to the most probable story, is the original one erected to mark the spot where Magellan and his companions gathered for the first Mass on Philippine soil. A short distance away is the old triangular Fort San Pedro, standing approximately on the site of Magellan's fortification; and in the same neighborhood stands the Augustinian church and convent. Here the sacristan will show to visitors the curious image known as the "Holy Child of Cebu." It is agreed by historians that this is the one which was given by Magellan in 1521 to the temporarily converted wife of the Rajah of Cebu, and recovered forty years later, after the landing of Legaspi. Calle Colón, the oldest street in the Islands, with its many time-worn buildings, is well worth a visit. The main street leading west from the town, past the railroad station, continues out a short distance to the provincial building and the provincial High and Trade schools; and thence to the new Southern Islands Hospital.

Over 450 km. of road passable for autos, of which at all seasons of the year over one hundred and fifty kilometers of most perfectly maintained road of smooth white coral are open to auto travel. The Cebu North Road closely follows the coast for 105 km. to Bogo and offers many beautiful views of the coast and neighboring islands. This road passes through coconut groves, rice and maguey plantations.

From Cebu to Moalbual, 88 kilometers, the road follows the east coast for 40 kilomeers to Carcar and then cuts clear across the island, 20 kilometers to Barili, then south along the western coast to Moalbual. The section between Carcar and Barili shows the most intensive cultivation in the Philippines and compares favorably in agricultural development with Japan. The road along the coast affords many beautiful views too numerous to mention.

From Cebu to Toledo 48 kilometers of road follow up a steep and interesting canyon to the summit and repeats the program with variation down the other side. In addition to the above, several other roads are of much interest to the tourist. Automobiles may be engaged in Cebu for ₱3.00 per hour or ₱20.00 to ₱25.00 per day.

NEGROS

The Island of Negros, the most important sugar producing district in the Philippines, is divided into two provinces, Occidental and Oriental Negros, Bacolod being the capital of the former. It possess a small hotel; visitors, however, will be gladly welcomed and accommodated at the messes maintained by the residential community. There are several large sugar plantations in the neighborhood that may be visited by automobile, while those with time at their disposal will be well repaid by a visit to Mount Canlaon, an active volcano, for the ascent of which three days must be allowed, arrangements to be made locally. The ascent is only possible during April and May. About half an hour's ride from the city are the Mambucal Hot Springs, possessing certain medicinal properties.

DUMAGUETE, the capital of Oriental Negros, has no hotel. There is an interesting old watch tower on the plaza, also the buildings of Silliman Institute. Nine miles to the south is the active volcano of Magaso.

The road from Dumaguete to Tanjay (32 kilometers) offers a pleasant short auto trip along the eastern coast of Negros. This is a cocoanut country and several advanced plantations are passed through.

PALAWAN

Palawan, the westernmost of the Philippine Islands is remarkable in that it is situated entirely outside the volcanic belt. Most of it is still jungle. Puerto Princesa is the capital, and about 8 miles distant, across the bay, is the Iwahig Penal Colony where some thousand convicts who have behaved well at Bilibid, live under the name of "colonists," in charge of a few Americans and Filipinos, and entirely without armed guard or any special restraints. All of the petty officers are "colonists," also the police.

Digitized by Google

On the west coast of Palawan there is a very remarkable underground river. This has been explored several times by Government officials, a launch having in one instance proceeded under the mountain for more than two miles. In course of time, with better facilities of access, this underground river should become one of the chief attractions of the Islands.

The best salt water fishing in the Islands is to be had of Palawan, especially in Taytay Bay at the northern end of the island, and in Malampaya Sound on the west coast.

THE DEPARTMENT OF MINDANAO AND SULU

The great island of Mindanao, which is the second largest and potentially perhaps the richest of the Archipelago, is, with the exception of the provinces of Misamis and Surigao on the north coast, occupied entirely by the Department of Mindanao and Sulu. In addition, the latter includes the long chain of islands running southwest between the Sulu and Celebes Sea which reaches to within a few miles of Borneo and constitutes the province of Sulu. The other provinces of the Department, located on the island of Mindanao, are Agusan, Bukidnon, Cotabato, Davao, Lanao and Zamboanga. Hemp, lumber and copra are the premier exports of the Department while pearl shells, rice, wax, gum copal and candle-nut (locally known as lumbang or biao) are important products. Great areas of western Mindanao are covered with dense forests containing much valuable hard wood timber. Owing to lack of transportation and other accommodations, much of the department does not invite the visits of travellers. However, boats plying from Manila, Cebu and Zamboanga which frequently make considerable stops at the minor ports of the Department, will afford tourists and others an opportunity of gaining a fairly adequate idea of the country and its inhabitants. Much of the interest of the traveller will, nevertheless, center about Zamboanga, which offers entirely satisfactory facicities for the stop-over of travellers.

ZAMBOANGA.—The Province of Zamboanga occupies the western peninsula of Mindanao and contains a population of about 133,650. The municipality of Zamboanga, which is the capital of the province and of the Department of Mindanao and Sulu, has a cosmopolitan population of about 30,650. This number is made up of Christian Filipinos, Mohammedan Filipinos called "Moros," Chinese, etc. The Moros with their bright clothing and headdress of fez or turban are quite picturesque. Occasionally, Subanuns, the pagan inhabitants of the interior of the peninsula, may be seen in Zamboanga. Zamboanga is without one of the prettiest towns in the Isla in addition to its many attractions, tion with respect to Borneo, Dutch E the Malay Peninsula and Australia, of great importance as a trade center. monthly steamers give connections wit dakan and other British North Borneo and with Singapore.

CLUBS.—Zamboanga Club, Country and Army and Navy Club.

Zamboanga has good garages and liv bles. Some rickshaws drawn by Mo used. There are excellent stores ican, European and Chinese. In some especially in the central store of the Za ga Trading System, located near the D ment Capitol Building on Calle Maga old Moro brass native fabrics and other may be bought. Pearls and pearl shells also be obtained at reasonable prices.

The city is very prettily laid out and beautiful drives lead from the town alo beach or over the rolling mesa land. The are well constructed, with surfaces of or hard coral and lead through lanes conut palms which give welcome shade principal sights of the city comprise the fort of Nuestra Señora del Pilar, a fine men of old Spanish fortification built of rock and commenced June 23, 1635; the partment Capitol to the east of the pier trance, containing, in addition to local g ment offices, the postoffice and telegraph the sunken gardens around the Custom H with their beautiful flower beds, lily and ornamental urns; the park system st ching in all directions from the pier entr and where practically all ornamental sh and flowers known in the Philippines are tivated to profusion and the use made of crete decoration is as pleasing as it is uni the Roman Catholic Church and convent; Army Post with its pictureque canal sh by coconut palms, and green parade gro rightly considered to be one of the pret and most attractive posts in the Islands; the Moro town of Kawakawa with some of houses built over the water as is the M custom, without forgetting Constabulary H quarters, which contain a very complete lection of Moro and other pagan weapons.

Delightful excursions may be made by tomobile over the roads leading out of town. One such excursion may be made the Zamboanga-West Coast Road, 22 kil ters to the San Ramon Penal Farm. The r servation is about a thousand hectares in tent, situated between the beach and the hills. About 500 prisoners are confined h

Digitized by Google

Their activities are at present entirely agricultural; they cultivate more than 50,000 coconut trees and extensive gardens, besides cleaning and developing new land, and caring for live stock. The clean, airy structures of the prison, constructed of concrete with red tiled roofs and surrounded by coconut trees, emphatically mark the new era in prison policy.

Another automobile trip may be made over the Zamboanga-East Coast Road which leads through the thriving village of Tetuan, then over the mesa to Mercedes and Manikalan, 22 kilometers from Zamboanga. The road will shortly be completed to Kuruan, 50 kilometers distant from the capital. Another short excursion may be made to the waterworks, located in a beautiful little valley about 7 kilometers from Zamboanga. If one has a motor launch at his disposal (there are several for rent in Zamboanga) a trip across the roadstead and above the beautiful coral reefs and sea gardens which fringe the northern shore of the Santa Cruz islands is well worth while. Fifteen miles further on, at Isabela, on Basilan Island, one can see a well equipped sawmill and a thriving plantation of para rubber.

ILIGAN, CAMP OVERTON, O. K. ROAD. DANSALAN, LANAO.—Travellers wishing to make this trip should communicate beforehand with the O. K. Transportation Company at Iligan, which will arrange for transportation to be in readiness upon arrival of steamer at Camp Overton. The latter port, some three miles distant from Iligan, offers the best landing facilities for a trip to Lake Lanao. Soon after leaving Overton, the road begins to ascend, winding up a picturesque gorge as far as Momungan, which is the site of a thriving agricultural colony, all of the settlers being Americons. The old Overton-Keithley (now Overton-Dansalan) Road, which is now practically abandoned, leads near the Maria Cristina Falls, over which the Agus River plunges some 1,000 feet and presents a most fascinating picture. The old road though not in good condition is still passable for autombile from Overton to the falls. After leaving Momungan, the Overton-Dansalan Road skirts the Agus River, which can be seen dashing over boulders some 500 feet below. Soon the "Sacred Mount" comes into view; the natives believe "The Lady of the Lake" lives on the mount, those attempting to reach the summit having spells cast over them resulting in death. Soon after leaving Pantar, the road crosses the Agus River. The trail traverses most beautiful scenery, ever ascending until Camp Keithley bursts into view, with the far stretching waters of Lake Lanao some 2,200 feet above sea level. Camp Keithley is the military post on the lake, while provincial government headquarters are located at Dansalan, a mile beyond the post on a beautiful site overlooking the lake. Dansalan promises to become a very important center, the surrounding country being extremely rich in soil which through the untiring efforts of the officials, the native Moros are gradually bringing under cultivation. Several launches ply on the lake and these afford an opportunity of visiting some quaint villages and seeing the habits and customs of the Moros. At Tugaya, on the west shore, is the center of Moro brass manufacture. Dansalan is some 30 kilometers from Camp Overton and the trip by automobile occupies one hour and a half, somewhat longer by truck.

SULU.—The Province of Sulu includes the islands stretching from Basilan to Borneo. All this was once included within the shadowy boundaries of the Sultanate of Sulu. The latter still lives on the island of Jolo enjoying pensions from the Philippine Government and the Government of British North Borneo. He has houses in Jolo and Maimbung, the latter 16½ kilometers across the island from Jolo.

The town of Jolo, which is the political and commercial center of the province, consists of a picturesque little walled city just one kilometer in circumference and a considerable town outside, the whole having a cosmopolitan population of about 5,500. The town was captured several times by the Spaniards but not permanently occupied until 1876. Even the conquerors controlled little more than the surrounding country that came within the range of the guns on the walls.

Jolo possesses many attractions for the traveller. There are excellent streets and walks with parks, gardens and fountains. The government building and post office is on the left as one comes up the pier. Opposite the pier on a small eminence is military headquarters, which occupies the site of an old Moro fort. Turning to the right and passing the church one goes out to the walled city through the new Gate and passing by the market crosses a small bridge into the Moro barrio of Tulai. Possibly the point of greatest interest in this section of the town is the Chinese pier, on which the merchants of that nationality as well as Indians and Arabs have their shops. Jolo is the center of the pearl fishiers of the islands and if one is experienced in this matter, bargains may often be picked up. In Tulai also there is a Sulu public hospital, together with the residence of the Sultan and his official mosque.

The town as a whole is most picturesque and affords a unique opportunity for the observation of many different races and religious living together in harmony.

Digitized by Google

A splendid automobile road runs across the island to the Sultan's former capital of Maimbung (16½ Km.) with a branch leading to Indanan and Parang (12 Km. and 28 Km. respectively from Jolo). At Indanan there is an agricultural and industrial school maintained by private philantropy under the direction of the Episcopal Diocese of the Philippines (Bishop Brent). A ride across the Island of Jolo is well worth while in order to gain some idea of the astounding agricultural possibilities of this island. The rolling countryside is covered with black volcanic ash which produces an exuberant growth of vegetation which is almost without parallel even in the tropics.

HOW TO SEE SOUTHERN ISLANDS

As officially appointed agents for the Insular Government we have arrangements, through the courtesy of the Bureau of Public Works, to charter Coast Guard cutters for special trips to any parts of the Islands. The principal points of scenic beauty and interest embrace:—

PUERTO GALERA:—Sea gardens—coral—enclosed harbor—hardwood forests—excellent fishing. ILOILO:—The interesting and historic towns of Jaro and Molo. Through the centre of Panay Island by train. CAPIZ:—An unusually interesting town. LEGASPI:—Mayon volcano with an excellent auto trip of 54 miles around its base overlooking the sea and the richest agricultural district in the Islands—hemp plantations. TACLOBAN:—Passing through beautiful San Juanico Straits—visits several towns of Leyte province. SURIGAO:—Characteristic town; old churches; beautiful drives. BUTUAN:—Interesting peoples; trip by launch up Agusan River. CAGAYAN:—Trip to Bukidnon country. CAMP OVERTON:—The largest army base in the southern islands; now occupied by the Philippine Scouts. Auto trip through historic Lake Lanao district, elevated country, waterfalls. ZAMBOANGA:—Old fort, shrine of Lady of Pilar. CEBU:—Drive to important commercial centres, drive to Barili and Toledo, interesting trip by train to Danao. ROMBLON:—Bay, interesting town. APO REEF—Coral formations, sea gardens, splendid fishing. MANGARIN:—Trip by railway to the plantation of the Mindoro Sugar Estate, visit to one of the largest sugar mills of the world.

Price for charter is ₱225.00 per day and victualling ₱3.00 per day per head. It is advisability to have an English speaking steward, which will add greatly to the comfort of the trip. All arrangements can be made through our offices, including the hiring of glass bottomed boats and fishing tackle. Full information as to facilities and conveniences available will be gladly furnished upon application. The cutters have accommodation for parties of from 8 to 24 passengers.

FISHING

We would specially mention the excellent fishing grounds and the exceptional advantages offered by chartering one of the Government cutters for such an expedition. Malampaya Sound, one of the best fishing grounds, is but 25 hours from Manila. The cutters are equipped with motor boats for trolling; tackle used on the coast of Florida for tarpon will be found suitable, but a complete outfit can be hired for the trip. The fish giving the best sport are the pampano, sea bass, barracuda, and tanguingue, reaching to 40 and even occasionally up to 100 lbs. in weight. There are also yellow jack, lapu-lapu, red snapper, jew fish, and many other kinds.

LEGAL HOLIDAYS

Set aside by the United States Government in the Philippine Islands. All notes, drafts, checks, or other commercial or negotiable papers falling due or maturing on a legal holiday shall be deemed as having matured on the day previous; when the preceding day is also a legal holiday, the paper shall be deemed as having matured on the last preceding day not a holiday. Legal holidays falling on a Sunday shall be observed on the following day, and all notes, drafts checks, or other commercial or negotiable papers falling due or maturing on that day shall be deemed as having matured the previous Saturday.

Sundays
New Year (Jan. 1st)
Washington's Birthday (Feb. 22nd)
Thursday and Friday of Holy Week
Labor Day (May 1)
Memorial Day (May 30th)
Independence Day (July 4th)
Occupation Day (Aug. 13th)
Election Day (every four years)
Thanksgiving Day (last Thursday in Nov.)
Christmas Day (Dec. 25th)
Rizal Day (Dec. 30th)

CHURCH HOLIDAYS

(Observed by the Roman Catholic Church in the Philippines Islands)

Circumcision (Jan. 1st)
Epiphany (Jan. 6th)
Purification (Feb. 2nd)
Saint Joseph (Mar. 19th)
Annunciation (Mar. 25th)
Ascension (May 24th)
Corpus Christi (June 14th)
Saint Peter and Saint Paul (June 29th)
Saint James the Apostle (July 25th)
Assumption (Aug. 15th)
Nativity of Blessed Virgin (Sept. 8th)
All Saints (Nov. 1st)

Digitized by Google

Immaculate Conception (Dec. 8th)
Nativity of Jesus Christ (Dec. 25th)
For the City of Manila (Intramuros) only, Saint Andrew the Apostle (Nov. 30th)

ENGLISH HOLIDAYS

Christmas Day
New Year's Day
Boxing Day
Good Friday
Easter Monday
1st Monday in May
Victoria Day (May 24th)
1st Monday in August

OLD ENGLISH HOLIDAYS

These holidays, with their names, had their origin in mediaeval England when the State religion was that of the Church of Rome, and they are still observed generally or in some parts of England, Scotland, and Ireland.

January 6, Twelfth Day, or Twelfth-tide—sometimes called Old Christmas day, the same as Epiphany. The previous evening is Twelfth Night, with which many social rites have long been connected.

February 2, Candlemas. Festival of the Purification of the Virgin. Consecration of the lighter candles to be used in the church during the year.

February 14, Old Candlemas, St Valentine's Day.

March 25, Lady Day: Annunciation of the Virgin, April 6 is Old Lady Day.

June 24, Midsummer Day. Feast of the Nativity of John the Baptist. July 7 is old Midsummer Day.

July 15, St. Swithin's Day. There was an old superstition that if rain fell on this day it would continue forty days.

August 1, Lammas Day. Original in England the festival of the wheat harvest. In the Church the festival of St. Peter's miraculous deliverance from prison. Old Lammas Day is August 13.

SEPTEMBER 29, Michaelmas. Feast of St. Michael, the Archangel. Old Michaelmas is October 11.

November 1, All-hallowmas. All-hallow or All Saints Day. The previous evening is All-hallow-e'en, observed by home gatherings and old-time festive rites.

NOVEMBER 11 Martinmas. Feast of St. Martinmas is November 23.

DECEMBER 28, Childerms. Holy Innocents Day.

LADY DAY, Midsummer Day, Michaelmas and Christmas are quarter (rent) days in England, and Wit Sundays Martinmas, Candlemas, and Lammas Day in Scotland.

SHROVE TUESDAY, the day before Ash Wednesday, and Monday, Thursday the day before Good Friday are observed by the church. Mothering Sunday is Mid-Lent Sunday in which the old rural customs obtain of visiting one's parents and making them presents.

FOREIGN HOLIDAYS

April 8—Denmark King's Birthday
" 9—Belgium King's Birthday
May 17—Spain, Cumpleaños del Rey (King's Birthday)
June 3—Great Britain King's Birthday
July 14—France, Prise de la Bastille (Fall of the Bastile)
" 25—Spain, Dia de Santiago (St. Jago's Day) St. Jago is the patron saint of Spain
Aug. 1—Switzerland, Le Jour de l'Independence (Independence Day)
" 2—China (also Chinese New Year)
" 30—Japan Tencho Setsu (Mikado's Birthday)
" 31—Netherlands, Queen's Birthday
" 5—England, Guy Faukes' Day
" 11—Italy King's Birthday
Dec. 1—Portugal, Ephéméride de 1640 (Final Separation from Spain)

PRESIDENTS OF THE UNITED STATES

NAME	INAUG.	BORN	DIED
1. George Washington, of Va....	Apr. 30, 1789	1732	1799
2. John Adams, of Mass.	Mar. 4, 1797	1735	1826
3. Thomas Jefferson, of Va.	Mar. 4, 1801	1743	1826
4. James Madison, of Va.	Mar. 4, 1809	1751	1836
5. James Monroe, of Va.	Mar. 4, 1817	1758	1831
6. J. Quincy Adams, of Mass.	Mar. 4, 1825	1767	1848
7. Andrew Jackson, of Tenn.	Mar. 4, 1829	1767	1845
8. Martin Van Buren, of N. Y...	Mar. 4, 1837	1782	1862
9. Wm. Henry Harrison, of O.....	Mar. 4, 1841	1773	1841
10. John Tyler, of Va. Vice P. suc. Wm. Harrison.	Apr. 4, 1841	1790	1826
11. James K. Polk, of Tenn.*.....	Mar. 4, 1845	1795	1849
12. Zachary Taylor, of La.	Mar. 4, 1849	1784	1850
13. Millard Filmore, of N. Y., Vice P suc Z. Taylor	July 9, 1850	1800	1874
14. Franklin Pierce, of N. H.	Mar. 4, 1853	1804	1869
15. James Buchanan, of Pa.	Mar. 4, 1857	1791	1868
16. Abraham Lincoln, of Il.†	Mar. 4, 1861	1809	1865
17. Andrew Johnson, Vice P. suc. A. Lincoln	Apr. 16 1865	1808	1875
18. Ulysses S. Grant, of D. C.	Mar. 4, 1869	1822	1885
19. Rutherford B. Hayes of O...	Mar. 4, 1877	1822	1839
20. James A. Garfield, of O.‡...	Mar. 4, 1881	1831	1881
21. Chester A. Arthur, of N. Y..	Sept. 20, 1881	1830	1886
22. Grover Cleveland, of N. Y.....	Mar. 4, 1885	1837	1908
23. Benjamin Harrison, of Ind....	Mar. 4, 1889	1833	1901
24. Grover Cleveland, of N. Y.....	Mar. 4, 1893	1837	1908
25. Wm. McKinley, of O.‡‡	Mar. 4, 1897	1843	1901
26. Theo. Roosevelt, of N. Y.....	Mar. 4, 1901	1858	1918
Taft, of Ohio..	Mar. 4, 1909	1857	—
28. Woodrow Wilson, of N. Y.....	Mar. 4, 1913	1856	—

* President Polk's term expired on Saturday, March 3, 1849, at 12 o'clock midnight. The next day, the 4th occurring on Sunday, General Taylor,

Digitized by Google

the then President-elect, was not inaugurated until Monday, the 15th, at 12 m. Therefore, David R. Atchinson of Missouri, the then President-elect of the U. S. Senate (the Vice-President W. R. King having deceased) was nominally President for one day, but did not take the oath of office.

† Assassinated in a Washington Theater and died April 14, 1865, about 8 p. m.

‡ Assassinated in Railroad station, Washington, 10 a. m., July 2, 1881, died 10.30 p. m. Sept. 9, 1881.

‡‡ Assassinated at Pan-American Exposition, Buffalo, N. Y., Sept. 6, 1901, died Sept. 14, 1901, 2.15 a. m.

SALARIES OF GOVERNMENT OFFICIALS

EXECUTIVE DEPARTMENT:

	Per annum.
Governor-General of the Philippine Islands	₱36,000.00
Vice-Governor and Secretary of Public Instruction	20,000.00
Under Secretary of Public Instruction	7,500.00
Secretary of the Interior	12,000.00
Under Secretary of the Interior	7,500.00
Secretary of Finance	12,000.00
Under Secretary of Finance	7,500.00
Secretary of Justice	12 000.00
Under Secretary of Justice	7,500.00
Secretary of Agriculture and Natural Resources	12,000.00
Under Secretary of Agriculture and Natural Resources	7,500.00
Secretary of Comerce and Communications	12,000.00
Under Secretary of Commerce and Communications	7,500.00

LEGISLATIVE POWER:

President, Philippine Senate	12,000.00
28 Members of the Philippine Senate, at .....(1) each..	4,000.00
Speaker, House of Representatives	12,000.00
89 Members of the House of Representatives, at .....(2) each..	3,000.00

CHIEFS OF BUREAUS UNDER THE SUPERVISION OF THE GOVERNOR-GENERAL:

Director of Civil Service	9,000.00
Insular Auditor	12,000.00

CHIEFS OF BUREAUS UNDER THE DEPARTMENT OF PUBLIC INSTRUCTION:

Director of Education.....(4)..	10,000.00
Director of Health.....(5)..	7,200.00
Chief Quarantine Officer, P. I.	.....

CHIEFS OF BUREAUS UNDER THE DEPARTMENT OF THE INTERIOR:

Chief of Executive Bureau	7,200.00
Chief of Constabulary	8,712.00
Director of the Phil. Gen. Hos.....(3)..	1,200.00
Chief of the Bureau of Non-Christian Tribes	
(Duties of position performed without additional compensation by the Governor of the Dept. of Mindanao and Sulu, whose salary is ₱18,000.00)	
Mayor and Mun. B. S. City of Manila	10,000.00
10 Members of the Municipal Board	₱25.00 p. d.

CHIEFS OF BUREAUS UNDER THE DEPARTMENT OF JUSTICE:

Collector of Internal Revenue	7,200.00
Insular Treasurer	7,200.00
Director of Printing	9,000.00
Director of the Mint	12,000.00

CHIEFS OF BUREAUS UNDER THE DEPARTMENT OF FINANCE:

Insular Collector of Customs	7,200.00
Attorney-General	7,200.00
Chief, General Land Registration Office	5,500.00
Commissioner of Public Utilities	12,600.00
Director Philippine Library and Museum	6,000.00
Director of Prisons	7,500.00

CHIEFS OF BUREAUS UNDER THE DEPARTMENT OF AGRICULTURE AND NATURAL RESOURCES:

Director of Agriculture	7,200.00
Director of Forestry	10,000.00
Director of Lands	7,200.00
Director of the Bureau of Science	10,800.00
Director of the Weather Bureau	6,000.00

(1) With traveling expenses and usual expenses r board and lodging at not more than ten pesos (₱10) per day, while in Manila in connection with the sessions of the legislature.

(2) With traveling expenses and usual expenses for board and lodging at not more than ten pesos (₱10) per day, while in Manila in connection with the sessions of the legislature.

(3) Receives additional compensation in the University of the Philippines ₱6,600 and in the Council of Hygiene ₱20 per diem for each day of attendance as President of Council at meetings.

(4) Receives additional compensation in the University of the Philippines ₱5.00 a lecture.

CHIEFS OF BUREAUS UNDER THE DEPARTMENT OF COMMERCE AND COMMUNICATIONS:

	Per annum.
Director of Public Works	7,200.00
Director of Posts	7,200.00
Purchasing Agent	7,200.00
Director of Labor	6,650.00
Director of Coast Surveys	10.00 p. d. ‡.

SUPREME COURT

Chief Justice, Supreme Court	16,000.00
8 Associate Justices, Supreme Court, at ..... each..	15,000.00

UNIVERSITY OF THE PHILIPPINES

President, University of the Philippines..	10,000.00

PROVINCIAL GOVERNORS

Department Governor, Dept. of Mindanao	
Albay	5,000
and Sulu	₱18,000
Provincial Governor of Agusan	6,000
Provincial Governor of Bukidnon	6,000
Provincial Governor of Cotabato	6,000
Provincial Governor of Davao	6,000
Provincial Governor of Lanao	6,000
Provincial Governor of Sulu	6,000
Provincial Governor of Zamboanga	6,000
Albay	5,000
Abra	2,000
Antique	3,000
Bataan	3,000
Batanes	4,000
Bohol	5,000
Bulacan	5,000
Cagayan	4,500
Camarines Norte	2,000
Camarines Sur	4,500
Capiz	4,500

Digitized by Google

Cavite	4,000
Cebu	6,000
Ilocos Norte	4,500
Ilocos Sur	5,000
Iloilo	6,000
Isabela	4,000
Laguna	5,000
La Union	4,000
Leyte	6,000
Mindoro	4,500
Misamis	4,500
Mountain Province	6,000
Negros Occidental	5,000
Negros Oriental	4,500
Nueva Ecija	5,000
Nueva Vizcaya	5,500
Palawan	4,500
Pampanga	5,000
Pangasinan	6,000
Rizal	4,500
Samar	
Sorsogon	4,500
Surigao	4,000
Tarlac	4,500
Tayabas	6,000
Zambales	3,000

‡ In addition to pay received from U. S. Coast and Geodetic Survey

---

THE GOVERNMENT OF THE PHILIPPINE ISLANDS

DEPARTMENT OF COMMERCE AND COMMUNICATIONS

BUREAU OF POSTS

OFFICIAL POSTAL AND TELEGRAPH GUIDE OF THE PHILIPPINE ISLANDS

(Corrected to October 1, 1920)

POSTAGE RATES AND CONDITIONS. MAIL MATTER ADDRESSED FOR DELIVERY IN THE PHILIPPINE ISLANDS.

1. *First class.*—Letters (hand or typewritten and letterpress copies or manifold copies of either), matter wholly or partly in writing or typewriting, manuscript or typewritten copy when not accompanied by printed proof sheets, and all packages or other matter sealed against inspection.

Postage.—Two centavos for each 20 grams or fraction thereof. Prepayment of one rate (2 centavos) required on letters, double any deficiency to be collected on delivery. Prepayment in full required on first-class mail matter other than letters. No limit of weight. Limit of size, 1 meter 80 centimeters, length and girth combined.

2. Postal cards and private mailing cards (post cards).

Postage.—Two centavos each. Prepayment required. Limit of size, same as foreign.

3. *Second Class.*—Newspapers, periodicals, and regular publications entered as second-class matter at post-offices in the Philippine Islands or in the United States, addressed to bona fide subscribers and sample copies not exceeding 10 per cent of the number sent to such subscribers, mailed by the publishers or by news agents duly authorized as such by the Director of Posts. No limit of weight. Limit of size, 1 meter 80 centimeters, length and girth combined.

Postage.—Five centavos for each kilo or fraction thereof. Prepayment in money required, for which an official receipt, Form 13 (A), will be issued by the postmaster. Altered or incomplete copies; copies which do not conform to the second-class mail matter regulations, such as copies containing loose advertising sheets or improper inclosures of any description; sample copies mailed in excess of 10 per cent of the number sent to bona fide subscribers; copies sent to persons not bona fide subscribers; and copies mailed by others at any post-office, are third-class matter.

4. *Third class.*—All other mailable matter not included in the above classes.

Postage.—Two centavos for each 60 grams, or fraction thereof, for articles not exceeding 600 grams in weight. Twelve centavos for each ½ kilo (500 grams) or fraction thereof on the whole weight, for articles exceeding 200 grams in weight. Prepayment required.

Limit of weight, twenty (20) kilos for articles addressed to Manila, Iloilo, Cebu and Zamboanga; ten (10) kilos for articles addressed to other port towns, points on the railroad, and places supplied by automobile, horse or conveyance other than foot messenger; and five (5) kilos for articles addressed to places supplied by foot messenger.

Limit of size, two (2) meters and ten (10) centimeters, length and girth combined.

Limit of weight, 10 kilos for articles addressed to port towns, points on the railroad, and places supplied by automobile, horse or conveyance other than foot messengers. Five kilos for articles addressed to places supplied by foot messengers.

Limit of size, 1 meter 80 centimeters, length and girth combined.

5. *Short-paid and unpaid matter addressed to the Philippine Islands.*—Letters and post cards without any postage stamps affixed, and other articles of the first class as well second and third-class matter which is not fully prepaid must be returned to the sender, if known, by the postmaster

Digitized by Google

at the office of mailing, for the necessary postage, or notice furnished the sender by Postage Due Form 1543-B. If the sender is unknown the matter must be held at the office of mailing and the addressee requested by means of Postage Due Form 1543, to forward the deficient postage.

Any second-class matter requiring prepayment by stamps affixed or any third-class matter which through inadvertence reaches destination without any prepayment whatsoever will be rated up with postage due at double the deficiency; that which reaches destination with partial prepayment will be rated up with deficiency only. Post cards will be accorded the same treatment.

MAIL MATTER ADDRESSED FOR DELIVERY IN THE UNITED STATES AND POSSESSIONS.

Including Hawaii, Porto Rico, the Canal Zone, Virgin Islands, Guam, Tutuila, and adjacent islands of the Samoan Group which are possessions of the United States also United States Postal Agency at Shanghai.

6. *First class.*—Letters (hand or typewritten and letterpress copies or manifold copies of either), matter wholly or partly in writing or typewriting, manuscript or typewritten copy when not accompanied by printed proof sheets, and all packages or other matter sealed against inspection.

Postage.—Four centavos for each ounce or fraction thereof. For rate via Siberian Railway see paragraph 26. Prepayment of one full rate (4 centavos) required. Any deficiency will be collected on delivery. Limit of weight, 50 pounds. United States official mail, except single books, must not exceed 4 pounds in weight. Limit of size, 84 inches length and girth combined.

7. *Postal cards and private mailing cards (post cards).*

Postage.—Two centavos each. For rate via Siberian Railway see paragraph 26. Prepayment required. Limit of size, same as foreign.

8. *Second class.*—Newspapers, periodicals, and regular publications entered as second-class matter at post-offices in the Philippine Islands or in the United States, addressed to bona fide subscribers, and sample copies not exceeding 10 per cent of the number sent to such subscribers, mailed by the publishers or by news agents duly authorized as such by the Director of Posts. No limit of weight. Limit of size, 6 feet length and girth combined.

Postage.—Two centavos for each pound or fraction thereof. Prepayment in money required, for which an official receipt, Form 13 (A), will be issued by the postmaster. Sample copies mailed in excess of 10 per cent of the number sent to bona fide subscribers; copies sent to persons not bona fide subscribers; and copies mailed by others at any post office, two centavos for each four ounces or fractions thereof. Prepayment required by stamps affixed to each separately addressed copy or package. Altered or incomplete copies and copies which do not conform to the second-class mail matter regulations, such as copies containing loose advertising sheets or improper inclosures of any description are third-class matter.

9. *Third class.*—Circulars, pamphlets, photographs and other matter wholly in print, (except books, miscellaneous printed matter when mailed in parcels weighing more than four pounds, and manuscript or typewritten copy when accompanied by printed proof sheets).

Postage.—Two centavos for each two ounces or fraction thereof. Prepayment required. Limited of weight, 4 pounds. Limit of size, 6 feet length and girth combined.

10. *Fourth class.*—All other mailable matter not included in the above classes. This class of matter without the name and address of the sender on the outside of the wrappers preceded by the word "From" will not be accepted for mailing. (See paragraps 36 and 37).

Postage.—Two centavos for each ounce or fraction thereof for articles not exceeding 4 ounces in weight; 24 centavos for each pound or fraction thereof, on the whole weight, for articles exceeling 4 ounces in weight. Prepayment required. Limit of weight, 50 pounds. Limit of size, 2 meters and 10 centimeters length and girth combined.

11. *Short-paid and unpaid matter addressed to the United States.*—First-class matter without the necessary minimum postage of four centavos affixed, as well as post cards and second, third and fourth-class matter wholly unpaid or only partially prepaid, must be returned to the sender, if known, by the postmaster at the office of mailing for the necessary postage, or notice furnished the sender by Postage Due Form Form 1543-B. If the sender is unknown such matter must be rated up, indorsed "D. L. O.," and forwarded in the ordinary mail to the Manila Post-Office for disposition.

Digitized by Google

12. The United States rates of postage and conditions apply to mail addressed to officers and members of crews of United States vessels stationed in foreign waters.

United States soldiers', sailors,' and marines' letters, when properly indorsed as such, may be sent to destinations in the United States without prepayment of any postage, and only single rates will be collected on delivery.

MAIL MATTER ADDRESSED FOR DELIVERY IN THE FOLLOWING ORIENTAL COUNTRIES:

China, and the foreign offices therein.

French Indo-China and Siam.

Japan, including Korea and Formosa.

Manchuria, including foreign offices therein.

British possessions: Malay Peninsula; Straights Settlements, including Penang, Cocos, or Keeling Islands; Christmas Islands; British North Borneo, including Labuan and the protectorates of Brunei and Sarawak; British New Guinea.

Dutch Possessions; Sunda Islands, including Sumatra, Java, Timor Archipelago, Lomboc, Sumbawa, Sandal Wood, Floris, and Timor, Dutch Borneo, Celebes, Molucca or Spice Islands, Dutch New Guinea.

Former German possessions: New Guinea, Bismark Archipelago and Admiralty Island; Caroline Islands, Yap, Pelew Island, Marshall Islands, Mariana or Ladron Island (except Guam).

Portugese possessions: Timor.

13. *Letters.*

Postage.—Ten centavos for the first 20 grams or less, and six centavos for each additional 20 grams or fraction thereof. Prepayment optional. Double any deficiency will be collected on delivery. No limit of weight.

14. *Postal cards and private mailing cards (post cards).*

Postage.—Four centavos each. Prepayment optional. Double any deficiency will be collected on delivery. Limit of size, not to exceed 14 centimeters in length and 9 centimeters in width, nor be less than 10 centimeters in length, and 7 centimeters in width.

15. *Printed matter.*—Newspapers and periodicals, books, pamphlets, photographs, pictures, maps, catalogues, and other matter wholly in print, and manuscript or typewritten copy when accompanied by proof sheets.

Postage.—Two centavos for each 50 grams or fraction thereof. Partial prepayment required. Double any deficiency will be collected on delivery. Limit of weight, 2 kilos. Limit of size, 45 centimeters in any one direction, except rolls, which must not exceed 75 centimeters in length and 10 centimeters in diameter.

16. *Commercial papers.*—All papers and all documents, whether writings or drawings produced wholly or partly by hand, not having the character of a personal correspondence, such as waybills, bills of lading, papers of legal procedure, manuscripts for publications, etc.

Postage.—Ten centavos for the first 250 grams or less, and two centavos for each additional 50 grams or fraction thereof. Partial prepayment required. Double any deficiency will be collected on delivery. Limit of weight, 2 kilos. Limit of size, same as printed matter.

17. *Samples of merchandise.*—Must possess no salable value, nor bear any writing except name and address of sender and addressee, manufacturer's trade mark, prices, and indications relative to weight and dimensions or such as are necessary to determine the origin and nature of the goods.

Postage.—Four centavos for the first 100 grams or less, and two centavos for each additional 50 grams or fraction thereof. Partial prepayment required. Double any deficiency will be collected on delivery. Limit of weight, 350 grams. Limit of size, 30 centimeters in length, 20 centimeters in width, and 10 centimeters in depth, except rolls, which must not exceed 30 centimeters in length and 15 centimeters in diameter.

18. *Short-paid and unpaid matter addressed to an oriental country.*—Letters and post cards must be dispatched even if wholly unpaid. Printed matter, commercial papers, and samples of merchandise must be dispatched if partially prepaid, but if wholly unpaid they will be returned to sender, if known, by the postmaster at the office of mailing for the necessary postage, or notice furnished the sender by Postage Due Form 1543-B. If the sender is unknown the articles will be indorsed "D. L. O." and forwarded in the ordinary mail to the Manila Post-Office for disposition.

MAIL MATTER ADDRESSED FOR DELIVERY IN ALL OTHER FOREIGN COUNTRIES

(Including Canada, Cuba, Mexico and Panama).

19. *Letters.*

Postage.—Ten centavos for each 20 grams or fraction thereof. For rate via

Digitized by Google

Siberian Railway, see paragraph 26. Prepayment optional. Double any deficiency will be collected on delivery. No limit of weight.

20. *Postal cards and private mailing cards (post cards).*

Postage.—Four centavos each. For rate via Siberian Railway, see paragraph 26. Prepayment optional. Double any deficiency will be collected on delivery. Limit of size, not to exceed 14 centimeters in length and 9 centimeters in width, nor be less than 10 centimeters in length and 7 centimeters in width.

21. *Printed matter.*—(As described under Oriental countries.)

Postage.—Four centavos for each 50 grams or fraction thereof. Partial prepayment required. Double any deficiency will be collected on delivery. Limit of weight, 2 kilos. Limit of size, 45 centimeters in any one direction, except rolls, which must not exceed 75 centimeters in length and 10 centimeters in diameter.

22. *Commercial papers.*—(As described under Oriental countries.)

Postage.—Twenty centavos for the first 250 grams or less, and four centavos for each additional 50 grams or fraction thereof. Partial prepayment required. Double any deficiency will be collected on delivery. Limit of weight, 2 kilos. Limit of size, same as printed matter.

23. *Samples of merchandise.*—(As described under Oriental countries.)

Postage.—Eight centavos for the first 100 grams or less, and four centavos for each additional 50 grams or fraction thereof. Partial prepayment required. Double any deficiency will be collected on delivery. Limit of weight, 350 grams. Limit of size, 30 centimeters in length, 20 centimeters in width, and 10 centimeters in depth, except rolls, which must not exceed 30 centimeters in length and 15 centimeters in diameter.

24. *Short-paid and unpaid matter addressed to a foreign country.*—Letters and post cards must be dispatched even if wholly unpaid. Printed matter commercial papers, and samples of merchandise must be dispatched if partially prepaid, but if wholly unpaid they will be returned to sender, if known, by the postmaster at the office of mailing for the necessary postage, or notice furnished the sender by Postage Due Form 1543-B. If the sender is unknown they will be indorsed "D. L. O." and forwarded in the ordinary mail to the Manila Post-Office for disposition.

SPECIAL PROVISIONS

25 *Reproductions.*—Reproductions or imitations of hand or typewriting obtained by a mechanical process, such as the mimeograph, neostyle, etc., will be accepted at the postage rate for third-class or printed matter when mailed at the post-office window in a minimum number of 20 identical copies separately addressed.

26. *Via Siberian Railway.*—Letters in their usual and ordinary forms, fully prepaid at 16 centavos for each 20 grams or fraction thereof, and single post cards prepaid at 6 centavos each, will be dispatched via Siberian Railway if specially addressed via that route.

27. *Only Philippine stamps valid.*—Postage stamps of the United States or of foreign countries are not valid for postage in the Phlippine Islands; but single postal cards, the reply halves of double postal cards, and embosed stamped envelopes of the United States are valid for postage when addressed to the United States, Guam, Tutuila, Virgin Islands, Hawaii, Porto Rico, or the Canal Zone. Prepayment of all other postage additional to that of the embossed stamp on the envelope must be made with Philippine postage stamps.

The reply half of any double foreign postal card is valid for postage when addressed for delivery in the country which issued it.

Embossed stamped envelopes and postal cards of the United States, and the reply halves of foreign double postal cards, when not addressed for delivery in the country which issued them (unless the postage thereon is paid with Philippine postage stamps) and articles found in the mails bearing internal-revenue stamps, or postage stamps of the United States or of any foreign country, will be treated as unpaid matter.

The embossed stamped envelopes and 2-centavo postal cards of the Philippine Islands are valid for postage in the United States when directed to addresses in the Philippine Islands.

28. *Philippine official mail must be fully prepaid.*—In accordance with Paragraph B of Executive Order No. 44, December 27, 1905, which requires full prepayment by the sender of official mail, such mail when short paid will be returned to the sender by the postmaster at the office of mailing.

29. *United States official mail.*—Official mail of officers of the United States Government, addressed for delivery in the Phil-

Digitized by Google

ippines, the United States, Hawaii, Porto Rico, Guam, Tutuila (including all adjacent islands of the Samoan group which are possessions of the United States), the United States Postal Agency at Shanghai, China, the Canal Zone, and the Virgin Islands is entitled to free transmission, provided that such matter, to entitle it to such free transmission, must bear, over the words "Official Business," an indorsement showing also the name of the department, and if from a bureau or office or officer, the names of the department and bureau or office or officer, as the case may be, whence transmitted, with a statement of the penalty for the misuse of such indorsement to avoid the payment of postage on private mail. Registry fee must be prepaid by postage stamps affixed upon official matter.

(*a*) No article or package exceeding four pounds in weight shall be admitted to the mails in the Philippine Islands under the United States penalty privilege, except single books. United States official mail weighing more than four pounds, but not exceeding the limit of weight otherwise prescribed by the regulations, may be accepted for mailing only when postage is prepaid thereon.

30. *Sealed matter.*—Second, third, and fourth-class matter, as well as printed matter, commercial papers, and samples of merchandise, sealed or in any manner closed against inspection, is classified as first-class or letter mail, and postage will be charged accordingly.

31. *Unclassified articles addressed to foreign countries.*—Articles other than letters and post cards addressed for delivery in any foreign country, which contain writing in the nature of personal correspondence, or which do not conform to all of the conditions prescribed for printed matter, commercial papers, or samples of merchandise, will be forwarded only when fully prepaid at the letter rate of postage.

32. *Sealed packages for Canada, Cuba, Mexico, and Panama prohibited.*—Sealed package which from their form and general appearance evidently are not letters are not admitted into the mails for Canada, Cuba, Mexico, and Panama.

33. *Foreign parcel post.*—For rates and conditions covering parcel-post mail to foreign countries, see pages 18 to 22.

34. *Special delivery.*—Each piece of mail matter intended for special delivery will be given immediate delivery without additional charge if addressed to a telegraph office in the Philippine Islands, and if such delivery can be effected within the telegraph delivery limits of the office of address, provided it has affixed, in addition to the stamps required for payment of postage, a Philippine special-delivery stamp or ordinary Philippine postage stamps to the amount of 20 centavos. If ordinary Philippine postage stamps are affixed for the purpose of paying special delivery charges, the words "Special delivery," or their equivalent, must be plainly written on the address side of the article to be specially delivered. United States special-delivery stamps are not valid for payment of special-delivery charges in the Philippine Islands, and articles bearing United States special-delivery stamps or ordinary United States postage stamps intended to cover such charges will be treated as though such stamps were not affixed. Philippine special-delivery stamps or ordinary Philippine postage stamps are not valid for the payment of special-delivery charges on articles addressed to the United States or to any foreign country. Special delivery mail is no safer than ordinary mail. The extra fee is for quick delivery at destination only.

35. *Limit of weight and size.*—Articles exceeding the limits of weight and size indicated herein must be refused, no matter how small the excess may be in either case.

In measuring the length, the greatest distance in a straight line between the two ends of an article shall be taken, while the girth is the actual measurement by a tape encircling the article at its thickest part.

CERTIFICATES OF ORIGIN

36. Shipments of Philippine products to the United States, in order to be exempt from payment of duty there, must be accompanied by certificates of origin issued by the Bureau of Customs, except when the value of the merchandise is less than ₱20 Philippine currency. Certificates of origin covering articles contained in mail packages will be issued by the customs examiner at the Manila post-office, and by collectors of customs at other ports of entry, for any of the articles enumerated in paragraph 37 including cigars and cigarettes. If two or more packages are forwarded by the same person to one addressee, and the value of the contents of all the packages exceeds ₱20 Philippine currency, a certificate of origin is required; if the value exceeds ₱50, a ₱2 customs fee stamp must be attached to the certificate of origin.

Digitized by Google

Each package for which a certificate is desired must be prepared for mailing, so packed that the contents may be readily examined, and presented by the sender in person or his authorized representative to one of these customs officers, who upon examination, will issue the certificate if permissible to do so. This certificate must be put inside of an envelope, and the envelope placed inside the package. A package for which a certificate of origin has been issued will not be returned to the sender except upon surrender of his certificate, but will be placed in the mail by the Customs officer. When two or more mail packages are covered by one certificate of origin they should be so numbered that the contents may be readily identified from the description given in the certificate.

The classification of packages as to postage rates will not be changed by having the certificate of origin attached or by having the certificate of the sender written thereon.

Mail packages containing articles of Philippine origin as outlined in paragraph 37 do not require a certificate of origin where the value of the articles contained therein is less than ₱20 Philippine currency, but must, in order to be admitted free into the United States, bear the following indorsement:

"This package contains merchandise the growth, product, or manufacture of the Philippine Islands, and the true value thereof is ₱....., Philippine currency."

This indorsement must be followed by the signature and address of the sender.

37. *Articles entitled to certificate.*—Certificates of origin are issue for shipments to the United States of articles the growth, product, or manufacture of the Philippine Islands, or of the United States, or of both, or which do not contain foreign materials in excess of 20 per cent of their total value, upon which no drawback of customs duty has been claimed or allowed: Provided, That the value thereof exceeds ₱20 Philippine currency. The provisions of this paragraph are usually applied to Phillippine embroidered materials consisting of linen and cotton, including waists, dresses, lingeries, doilies, scarfs, collars, hand bags, or other articles of like nature the percentage of Philippine Work on which exceeds eighty per cent of the total value of the articles. Cigars, cigarettes, piña, genuine Moro, brass, all native hats, mats, baskets, curios, native cloths, such as Igorot, Ilocano, Pinucpuc, sinamay, Moro hemp, and various other cloths, as well as any other articles produced and manufactured of native materials in the Philippine Islands.

38. *Articles not entitled to certificate.*—Certificate of origin will not be issued for rice, opium, or preparations thereof, liquors, playing cards, or other articles (with the exception of cigars and cigarettes) subject to United States internal-revenue tax; goods which are not the growth, product, or manufacture of the Philippine Islands, or of the United States, or both; articles containing foreign materials in excess of 20 per cent of the value thereof; and articles upon which drawback of customs duties has been claimed or allowed.

UNMAILABLE MATTER

39. The following matter, with such exceptions as are indicated, must not be admitted to the mails:

(*a*) Obscene, lewd, lascivious, indecent, or filthy books, pamphlets, pictures, papers, letters, writings, prints, or publications.

(*b*) Articles intended for the prevention of conception or the procuring of abortion.

(*c*) Articles intended for or adapted to any indecent or immoral use.

(*d*) Written or printed cards, letters, circulars, books, pamphlets, advertisements, or notices of any kind giving information directly or indirectly where, or how, or of whom, or by what means any of the hereinbefore-mentioned matters or articles may be obtained or made.

(e) Filthy, foul, or indecent articles or substances.

(*f*) Articles, otherwise mailable, bearing on the outside cover or wrapper delineations, epithets, terms, or language of an obscene, lewd, indecent, filthy, libelous, scurrilous, defamatory, or threatening character, or of a character calculated by the terms or manner or style of display to reflect injuriously upon the character or conduct of another.

(*g*) Matter of a character tending to incite arson, murder, or assassination, or matter concerning any scheme devised for the purpose of obtaining money or property under false pretenses.

(*h*) Firearms of all descriptions, or detached parts thereof, except when sent by or to an office or officer of the Philippines Constabulary.

(*i*) Spirituous, vinous, malted, fermented, or other intoxicating liquors of any kind; poisons of every kind; and articles and compositions containing poison; poisonous animals, insects (except bees); reptiles; explosives of every kind; inflammable mate-

Digitized by Google

rials (which are held to include matches, kerosene oil, gasoline, naphtha, benzine, turpentine, denatured alcohol, etc.); infernal machines and mechanical, chemical, or other devices or compositions which may ignite or explode; disease germs or scabs (except such as are prepared and mailed by public health officers); and other natural or artificial articles, compositions, or materials of whatever kind which may kill or in any wise injure another or damage the mail or other property.

(*j*) Live or dead animals (dried stuffed animals excepted); fruits or vegetables liable to decomposition or exhaling a bad odor.

(*k*) Gambling devices of any kind.

(*l*) Opium in any form, as defined in Act No. 1761.

(*m*) Lottery tickets or lottery matter, as provided in Act No. 1523.

(*n*) Counterfeit obligations or other securities or materials or apparatus pertaining thereto, as defined in section 25 of Act No. 1754.

(*o*) Silk worms, their eggs or cocoons or moths which produce silk worms, except when sent by or to the Bureau of Science as provided in Act No. 1684.

(*p*) Post cards bearing particles of glass, metal, mica, sand, tinsel, or other similar substances when the same are not inclosed in envelopes.

(*q*) Articles having affixed to the *address* side adhesive stamps or imitations of stamps, in any form or design whatever, other than lawful postage stamps, and articles having affixed and exposed on *any part* thereof stamps bearing numerals, other than lawful postage stamps.

(*r*) Liquids and oils, pastes, salves, or other articles easily liquifiable, not packed in accordance with paragraph 42, or exceeding 473 cubic centimeters (16 ounces liquid measure).

Postmasters and employees detecting such matter in the mails must withdraw the same and, except as herein provided, forward it under official cover to the Dead Letter Office, Manila, with a special report. Articles liable to damage other mail matter or injure those handling the mails must be detained, and, where absolutely necessary to health or safety, destroyed, a special report in either case to be made to the Director of Posts.

UNDELIVERABLE MAIL

40. When mail matter of any class cannot be promptly delivered on account of the addressees being unknown or failing to call for same, lists of such matter must be made and posted in conspicuous places requesting the persons whose names appear in such list to call for mail that is being held for them.

Mail matter which remains undelivered for thirty days should be treated as follows: Mail originating in the Philippine Islands and bearing on the outside of cover the name and address of sender, must be marked with the reason of nondelivery, as "Unknown," "Unclaimed," "Deceased," "Refused," etc.; lines must be drawn through to the original address and the cover marked "Returned to Writer." The article must then be postmarked and placed in the mail for dispatch to the post-office where the sender of the article is located. All undelivered mail originating in the Philippines which does not bear on the outside of the cover the name and address of the sender, must be marked with reason for nondelivery, a line drawn through the post-office address (not the name of the addressee, and the articles post-marked and inclosed in an official envelope addressed to the Dead Letter Office, Manila, P. I.

ADDRESSING MAIL MATTER

41. *Excercise Care.*—Because of carelessness in addressing and preparing matter for mailing, or failure of sender to place his name and address on it, thousands of letters and other pieces of mail which can not be delivered or returned to the sender, are each year sent to the Dead Letter Office. The Bureau of Posts urgently requests the public to exercise the greatest possible care to see that mail is sufficiently and correctly addressed, in order to secure its prompt and certain delivery, thereby relieving the postal service of much unnecessary expense and increasing its efficiency.

(*a*) Write plainly the name of the person addressed, street and number, barrio, post-office and province as post offices of the same name are located in several different provinces.

(*b*) Do not abbreviate or use lead pencil.

(*c*) Postage stamps should be securely affixed to the upper right corner of the address side, care being taken that one does not overlap another.

(*d*) Space must be left on the address side of all mail sufficient for a legible address and for all directions permissible

Digitized by Google

thereon, for postage stamps, post-marking, rating, and any words necessary for forwarding or return.

(*e*) Avoid delay by depositing mail as soon as it is ready, thus insuring prompt dispatch. Much mail is deposited just at the closing hour, and frequently such congestion follows that all of it can not be distributed in time to be given the first dispatch.

SUGGESTED FORM OF ADDRESS.

After ——— days return to
Jose Ramos,
Barrio Sta. Clara,
Lipa, Batangas.

Felipe Reyes,
1624 Calle Cabildo,
Intramuros, Manila, P. I

PACKING.

42. Admissible articles which, from their form or nature, might damage other mail matter or equipment, or injure the person of any postal employee, may be mailed when packed in accordance with the following conditions:

(a) When not liquid or liquefiable, they must be placed in a bag, box, or removable envelope, or wrapping made of paper, cloth, parchment, or similar material, and inclosed in a box or tube of metal or of wood with a sliding, clasp, or screw lid.

(*b*) The inner bag, box, envelop, or wrapping of articles liable to break must be surrounded by sawdust, excelsior, cotton, or other similar substance.

(*c*) Admissible liquids and oils, pastes, salves, or other articles easily liquefiable must be inclosed in strong containers. When in a bottle of glass or other breakable material, the bottle must be very strong and must be inclosed in a block or tube of metal, wood, papier-maché, or similar material, and there must be provided between the bottle and the block or tube a cushion of cotton, felt, or other material sufficient to absorb all the liquid in the event of breakabe. The block, or tube, if of wood, must be at least 5 millimeters thick in its thinnest part; if of papier-maché or similar material, it must be at least 3 millimeters thick for bottles holding 60 cubic centimeters (2 ounces) or less, and at least 4 millimeters thick for bottles holding more than 60 cubic centimeters.

(*d*) Pastes, salves, etc., not easily liquefiable, will be accepted for mailing when inclosed in water-tight containers and placed in a strong pasteboard or wooden box securely wrapped.

(*e*) When sharp-pointed instruments are offered for mailing, the points must be capped or encased, so that they cannot cut through their covering. Blades must be bound so that they will remain firmly attached to each other or within their handles or sockets.

(*f*) Ink powders, pepper, snuff, or other similar powders not explosive, or any similar pulverized dry substance not poisonous, may be sent in the mails when inclosed in the manner prescribed in "*c*" for liquids, or when inclosed in cases made of metal, wood, papier-maché, or similar material in such manner as to render impossible the escape of any of the contents.

(*g*) Flour of all kinds must be put up in such manner as to prevent the package breaking or cracking, or the flour being scattered in the mails.

(*h*) Candies, confectionery, yeast cakes, soap in hard cakes, etc., must be inclosed in boxes and so wrapped as to prevent injury to other mail matter.

43. Seeds and other admissible articles, which are liable from their form or nature to loss or damage unless specially protected, may be put in sealed envelopes of material sufficiently transparent to show the contents clearly without opening.

44. Sealed original packages of proprietary articles, such as soaps, tobacco, pills, tablets, etc., put up in fixed quantities by the manufacturer and not in themselves unmailable, will be accepted for mailing when properly wrapped.

45. Manufacturers or dealers intending to transmit articles in considerable quantities should submit to the post-master at the mailing office, for approval, a specimen parcel showing the manner of packing.

46. For further information on classification, prohibitions, and conditions as to mail to the United States or Foreign Countries, see the latest United States (July) Postal Guide and supplements thereto.

COLLECT ON DELIVERY PARCEL SERVICE.

1. The collect on delivery—hereafter referred to as c. o. d.—parcel service is intended to meet the requirements of persons who wish to pay at the time of their receipt for articles sent to them and also to meet the requirements of merchants and others who wish to recover through the agency of the post-office the charges on

Digitized by Google

articles supplied by them. The service is available for articles of merchandise (including books, magazines, periodicals, and other printed matter) which conform to the postal regulations for the admission of matter to the mails and which are not prohibited from the mails, but subject to the following limitations:

(*a*) Parcels may be sent only by registered mail and only from a money-order post-office to another money-order post-office in the Philippine Islands.

(*b*) The limit of size for a parcel is: Greatest length and girth combined 1 meter 80 centimeters.

(*c*) Parcels closed against inspection, parcels containing writing other than a bill or statement of the contents, and parcels which exceed 5 kilos in weight may be sent only as first-class mail matter.

(*d*) The amount to be collected upon a single parcel is limited to ₱200.

(*e*) The sender must certify that the parcel is sent in execution of a definite order received from the addressee.

(*f*) The service is not available for publications when mailed by publishers at the second-class rate of postage, nor for delivery by the "special delivery" service; but if the sender affixes a special-delivery stamp to a parcel the notice to the addressee required by paragraph 6 will be treated as a special-delivery article and promptly delivered to him.

2. The sender must present with each parcel a bill describing the contents, stating the amount to be collected from the addressee and bearing the following certification:

I certify that the merchandise described in this bill is sent in execution of a definite order from the addressee.

.....
Signature of sender.

As the issue of money orders in fractions of a cent, United States currency, is prohibited, all bills presented with c. o. d. parcels must be in amounts ending in even centavos, such as ₱1.46, ₱1.48, or ₱.50, not ₱1.47, ₱1.49, or ₱1.51. If a bill erroneously ending in uneven centavos is received the postmaster at the office of delivery must deduct 1 centavo and issue the money order for the even amount.

3. In addition to the postage and the registry fee of 16 centavos, a commission in accordance with the following schedule will be charged:

For a collection not exceeding ₱20	₱0.20
For a collection over ₱20 and not exceeding ₱50	.40
For a collection over ₱50 and not exceeding ₱100	.70
For a collection over ₱100 and not exceeding ₱200	1.20

The commission, as well as the postage and registry fee, must be paid by means of postage stamps affixed to the article before mailing. The post-master at the office of origin will be held responsible for any deficiency in postage, registry fee, or commission.

4. The postmaster will make the indorsement "C. O. D., ₱....." (inserting the amount to be collected from the addressee) in a prominent place to the left of the address on the parcel and issue and deliver to the sender a registry receipt (Form 1549) and certificate of mailing (Form 1557). These certificates (Form 1557), bound in books, are to be written in triplicate, using carbon paper for the duplicate and triplicate copies.

5. The parcel will then be handled in the same manner as other registered mail, with the addition that the bill of the sender and the duplicate copy of the certificate of mailing must be sent with the parcel to the office of destination. When a parcel is to be dispatched under an R. P. E. or tag, the bill and duplicate certificate of mailing will be attached to the registry bill (Form 1550) for inclosure in the R. P. E. or tag, and the postmaster will make the notation "C. O. D., ₱....." (inserting the amount to be collected) on the registry bill to the right of the entry describing the article, and on the face of the R. P. E. or tag covering the same. When a parcel is to be delivered at an office to which an inner registered sack is dispatched, the bill and duplicate certificate of mailing will be inclosed in an official envelope and attached to the parcel, and the notation "C. O. D., ₱....." will be made in the observation column of the registry bill opposite the entry covering the article.

6. Upon receipt of a c. o. d. parcel at the office of delivery the postmaster will enter the particulars in the "Record of c. o. d. parcels received for delivery" (book, Form 1558), and no record will be made in the "Record of registered matter received and delivered" (book, Form 1547). The registry notice (Form 1525 must be indorsed across the face "C. O. D. parcel, due ₱....." If the parcel bears a special-delivery stamp, this notice must be imme-

Digitized by Google

diately delivered as a "special-delivery" article of mail matter.

7. The addressee must not be permitted to open and inspect a c. o. d. parcel before delivery has been effected; but the bill of the sender may be shown him. He must first be required to purchase a money order payable to the sender for the amount of the collection as shown by the bill of the sender, paying the fee thereon, and deliver the order to the postmaster. The postmaster will then deliver the parcel, taking the receipt of the addressee and also hand him the bill of the sender, after making notation thereon of the number of the money order by which paid. The duplicate certificate of mailing will be carefully filed by the postmaster at the event of any question arising as to the amount of the collection.

8. The postmaster will then make the indorsement, "C. O. D., parcel No. ....." (registry number of the parcel) on the back of the money order, enter the number and amount of the order in the proper columns of book (Form 1558), and sent the money order in an official envelope to the postmaster at the office where the parcel originated. Checks must not be accepted for transmission to senders, but payment of the sender's bill must be made by money order as provided in these regulations.

9. When several parcels originating with the same person at the same office are received at one time for one addressee, a separate money order will not be required for each parcel; but the whole amount may be included in one or more money orders, provided all the parcels are delivered at the same time.

10. Upon receipt from the office of issue of a money order in payment of a c. o d. parcel the postmaster will enter the particulars of same in the upper right-hand corner of the triplicate certificate of mailing and then mail the money order in an official envelope to the payee.

11. Refused parcels and parcels remaining undelivered for a period of thirty days will, unless the addressee is absent and has requested that his mail be held for a longer period, be indorsed with the reason for nondelivery and, with the sender's bill and duplicate certificate of mailing, returned free of charge by registered mail to the office of origin. Returned parcels will be entered for delivery to the sender in the "Record of c. o. d. parcels received for delivery" (book, Form 1558) and not in the "Record of registered matter received and delivered" (book, Form 1547). No refund of postage, registry fee, or commission will be made on parcels returned to senders.

(a) Undelivered parcels must not be held longer than 30 days unless the addressee is temporarily absent and has requested that all of his mail be held until his return, or unless the sender of a parcel has indicated thereon that he desires it held for a longer period than 30 days, but under no circumstances should a parcel be held longer than 60 days.

12. In the event of failure to receive, within fifty days from the date of mailing, a money order covering the charges on a c. o. d. parcel or the parcel itself indorsed as undeliverable, the sender should report the matter to the Director of Posts.

13. Except as provided in paragraph 14, c. o. d. parcels must not be reforwarded to post offices not money-order offices nor to points outside of the Philippine Islands. When a parcel is forwarded to another money-order office for delivery to the addressee, the rules governing the reforwarding of registered mail will be observed. The new registry bill and R. P. E. or tag will be indorsed as provided in paragraph 5. A light line will be drawn through the original office of address in the duplicate certificate of mailing and the new office written in red ink directly above. A new certificate of mailing must not be issued and no additional postage, registry fee, or commission will be charged.

14. C. O. D. parcels intended for places where there is no money order office may be addressed to the nearest money order office with notation on the face of the package requesting the postmaster at the money order office to notify the addressee to call at his office for the parcel. Such addresses should be written substantially in the following manner:

Mr. JOHN DOE
Bosc, Tayabas

Postmaster:
Notify addressee at Casan, Tayabas.

Upon receipt of notice (Form 1525), as provided in paragraph 6, the addressee must either arrange to take delivery or remit the amount due by registered mail or otherwise to the office from which the notice was received. If requested to do so, the postmaster will, upon

Digitized by Google

payment of the bill, but not before, forward the parcel by registered mail to the addressee. The indorsement "C. O. D., ₱....." must be erased before forwarding a parcel as provided in this paragraph.

15. Postmasters must make every legitimate effort to promote the efficiency of the c. o. d. service, and must report promptly to the Director of Posts any neglect or violation of these regulations, or irregularities which may come to their attention. Postmasters and other employees will be held responsible for losses caused by their carelessness or neglect in the handling of parcels.

16. Report on Form 1559 of c. o. d. business transacted must be made by every money-order post office promptly after the close of each quarter.

INTERNATIONAL PARCELS POST.

Parcels Post may be sent to the following countries:

Argentina.
Australia, including Tasmania.
Austria.
Bahamas.
Barbados.
Belgium (including B. Congo).
Bermuda.
Bolivia.
Brazil.
British East Africa
British Guiana.
British India.
Chile.
China.
Colombia.
Costa Rica.
Curacao (including Aruba Bonaire, Saba, St. Eustatius and the Dutch part of St. Martins.
Czecho-Slovakia.
Denmark.
Dominican Republic.
Ecuador.
Egypt.
Dutch Guiana.
France (including Alsace and Algeria).
French Guiana.
Germany.
Gibraltar.
Great Britain and Ireland.
Greece.
Guatemala.
Guadeloupe (including Marie Galante, Deseade, Les Saints, St. Bartholomew and the French portion of St. Martins).
Haiti.
Honduras (British).
Honduras (Republic of).
Hongkong.
Iceland.
Indo China.
Italy (including Rep. of San Marino, Italian Colonies of Benadir and Erythrea, and the Italian offices at Bengazi, North Africa, Trentino, Trieste and Tripoliin-Barbary and the Aegean Islands of Carpathos and Rhodes).
Jamaica, including the Turks Caicos Islands and Cayman Islands.
Japan, including Formosa, Karafuto (Japanese Saghalien) and Korea.
Leeward Islands (Antigua with Barbuda and Redonda, St. Kitts, Nevis with Anguilla, Dominica, Montserrat and the Virgin Islands, British).
Liberia.
Macao.
Martinique.
Mexico.
Netherlands.
Netherlands East Indies.
Newfoundland.
New Zealand, including Fanning Islands.
Nicaragua.
North Borneo.
Norway.
Panama.
Pomba.
Peru.
Portugal.
Salvador.
Siam.
Society Islands.
Spain.
Straits Settlements.
Sweden.
Syria.
Timor.
Trinidad (including Tobago).
Uganda
Union of South Africa.
Uruguay.
Venezuela.
Windward Islands (Grenada, St. Vicent, the Grenadines and St. Lucia).

1. *Rates of postage.*—(*a*) Parcels addressed to Australia weighing one kilo or less than one kilo, ₱1.00. Parcels weighing more than one kilo, 60 centavos for each kilo or fraction thereof.

(*b*) Parcels addressed to Hongkong, Indo-China, Java, Macao, North Borneo, Siam, Straits Settlements, and Timor weighing one kilo or less than one kilo, 60 centavos. Parcels weighing more than one kilo, 40 centavos for each kilo or fraction thereof.

(*c*) Parcels addressed to Argentina, Austria, Bahamas, Barbados, Belgium, Bermuda,

Digitized by Google

Bolivia, Brazil, British East Africa, British Guiana, British India, Chile, China, Colombia, Costa Rica, Curacao, Czecho-Slovakia, Denmark, Dominican Republic, Ecuador, Egypt, Dutch Guiana, France, French Guiana, Germany, Gibraltar, Great Britain and Ireland, Greece, Guatemala, Guadeloupe, Haiti, Honduras (British), Iceland, (Republic of), Italy, Jamaica, Japan, Leeward Islands, Liberia, Martinique, Mexico, Netherlands, Newfoundland, New Zealand including Fanning Island, Nicaragua, Norway, Panama, Peru, Portugal, Salvador, Society Islands, Spain, Sweeden, Syria, Trinidad, Union of South Africa, Uruguay, Venezuela, and Windward Islands, 24 centavos for each pound or fraction thereof.

2. *Weight.*—The limit of weight is 5 kilos for each parcel.

3. *Size.*—Greatest length, 1 meter 5 centimeters; greatest length and girth combined. 1 meter and 80 centimeters, except Colombia, to which country the length is limited to 60 centimeters and girth to 1 meter 20 centimeters. and to places in China that are not steam-served which may not exceed 25 cubic decimeters in volume.

GENERAL INFORMATION AND INSTRUCTIONS.

4. *Parcels for China.*—Parcels addressed for delivery in the following places are mailable subject to the rate and conditions applicable to parcels for Hongkong: Amoy, Canton Chefoo, Foochow, Hankw, Hoihow, Ningpo, Shanghai and Swatow. This applies only to parcels delivered at the British post office (or Agency) itself or within the restricted area of its delivery. The delivery area of the Amoy Agency includes Kulangsu, that of the Canton Agency includes Honam, that of the Foochow Agency includes Nantal, and that of the Hoihow Agency includes Kiungchow.

Parcels addressed for delivery in the following places are mailable subject to the rate and conditions applicable to parcels for JAPAN: Amoy, Changsha, Cheefoo, Foochow, Hangchow, Kiukiang, Newchwang, Peking, Shanghai-kawan, Shasi, Soochow, Tientsin, Tongku and Wuhu, China; or at the following places in Manchuria: Antoken (Antung), Bujuro (Fushun), Choshun (Changchun), Dairen (Tairen, Talien, formerly Dalny), Daisekkio (Tashichiao), Daitoko (Tatungkou), Furanten (Pulentien), Gwaboten (Wafantien), Gaihei (Kaiping), Giukaton (Neuchatun), Hishiko (Pitzuwo), Hoten (Mukden), Honkeiko (Pengshihu), Howojreo (Fenghhuangcheng), Kaigen (Kaiyuen), Kaijo (Haimueng), Kinshu (Chinchow), Koshurei (Kungchuling), Renzankivan (Lienshankwan), Riujuton (Liushuton), Riojun, (Port-Artur), Rioyo (Liaoyang), Senkinsai (Chienchinsai), Shiheigai (Ssupingchieh), Shinminfu (Shingmingfu), Shoto (Changtu), Sokato (Tsaohokow), Sokaton (Suchiatun), Taikozan (Takushan), Tetsurei (Tiehling), Yendai (Yentai), Yugakupreo (Hsiunggyocheng).

Parcels addressed to offices in China which are not steam-served will be further subject to the Chinese domestic rate of postage to be levied and collected from the addressee by the Chinese service, and such parcels must not exceed 25 cubic decimeters (one cubic foot) in volume.

5. *Parcels for Siam.*—Parcels addressed to Siam are dispatched through the British Post-Office at Hongkong and are subject to an additional charge for transportation from Hongkong to Siam plus Siamese inland charges which will be collected from the addressee of the parcel, and will not exceed francs 1.75 on each parcel.

6. *Parcels for Brazil.*—Parcels for Brazil can only be sent to the following exchange offices in the States enumerated as follows:

Post-offices	States
Bahia	Bahia.
Bello Horizonte	Minas Geraes.
Curityba	Paraná.
Para (Belem)	Para.
Pernambuco (Recife)	Pernambuco.
Rio de Janeiro	Federal District.
Sao Paulo	Sao Paulo.

Parcels addressed to other destinations in Brazil can only be delivered if arrangements have been made by the addressee for their transmission from one of the seven (7) abovementioned offices to the office of destination and the United States Post-Office Department can only accept parcels for delivery beyond said Brazil offices of Curityba, Rio de Janeiro, Sao Paulo, Bello Horizonte, Bahia, Pernambuco (Recife) and Para, when the address side of each parcel is marked "Sender's Risk" or "Delivery Arranged." Parcels addressed "Poste Restante" are unmailable.

7. *Prohibited articles.*—The following articles are prohibited transmission by parcel post to all foreign countries.

(*a*) Articles that are excluded from the domestic mails of the Philippine Islands.

(*b*) Written communications of the nature of personal correspondence.

(*c*) Packages enclosed in a parcel but addressed to a person other than the person indicated in the address of the parcel itself.

Digitized by Google

(*d*) Live or dead animals except live bees and dead insects and reptiles when thoroughly dried; fruits and vegetables which easily decompose, and substances which exhale a bad odor; lottery tickets or advertisements, or circulars relative to lotteries; all obscene or immoral articles; articles which in any way may damage or destroy the mails or injure the persons handling them. The presence, in an unsealed parcel, of sealed receptacles containing mailable articles which cannot be safely transmitted in unsealed receptacles, should not render the parcel unmailable, provided the contents of the sealed receptacles are plainly visible, or are unmistakably indicated by the method of packing or by a precise statement on the covers. But such sealed receptacles shall not be admitted to the parcel post unless inclosed in an outside cover open to inspection.

8. *Letters must not accompany parcels.*—A communication of the nature of personal correspondence must not accompany or be written on any parcel, but an open bill of invoice may be included. If such written matter be found it will be placed in the mails if separable, and if inseparably attached the entire parcel must forwarded, the country of destination will collect upon the accompanying communication or communications double the letter rate of postage prescribed by the Universal Postal Convention.

9. *Parcels must not contain separately addressed packages.*—A parcel must not contain packages addressed to persons other than the person named in the outside address of the parcel itself. If such enclosed packages be detected they must be sent forward singly charged with new and distinct parcel post rates.

10. *Post-offices to inform public.*—Postmasters are expected to assist the public to an understanding of the Parcel Post and the advantages it affords.

11. *How to mail parcels.*—A parcel must not be posted in a letter-box, but must be taken into the post office and handed to the postmaster or other postal official in charge.

12. *Address, etc.*—Every parcel should bear a complete and legible address, not written in pencil, and be marked conspicuously "Parcel Post," and bear the name and address of the sender in such manner as not to be mistaken for the address of the parcel.

13. *Packing.*—Every parcel must be securely and substantially packed; but in such a way that it can be opened without damaging its cover, in order that its contents may be easily examined by postmasters and customs officials. Boxes with lids screwed or nailed on may be used, and bags closed by means of sewing, provided they are presented at the post office open for inspection and then closed by the senders, except that parcels for Italy, Argentina and Panama must be accepted for mailing, even though sealed and closed against inspection, provided they conform to other conditions prescribed. Parcels not properly wrapped to insure safe transmission, will not be accepted for mailing.

14. *Registration.*—The sender of a parcel addressed to any of the places indicated in the foregoing table "International Parcel Post," except Argentina, Australia, Barbados, Curacao, Dutch Guiana, France, French Guiana, Gibraltar, Great Britain, Guadaloupe, Italy, Netherlands East Indies, Martinique, Society Islands, and Uruguay may have the parcel registered by paying a registration fee of 16 centavos and will receive the "return receipt" without additional charge therefor provided he requests a return receipt when he mails the parcel.

15. *Return receipts for unregistered parcels.*—The sender of an unregistered parcel addressed to Bahamas, Barbados, British Honduras, Curacao, Dutch Guiana, or Jamaica may obtain a "return receipt" for the parcel by prepaying by means of postage stamps a fee of 10 centavos in addition to the ordinary postage. In such cases the words "receipt desired" must be plainly written on the corner of the parcel.

16. *Certificate of mailing.*—The office of mailing will fill out and date-stamp a "Certificate of Mailing" (From No. 4401) and hand the same to the sender if requested.

17. *Customs declarations.*—A "customs declaration" (Form No. 4402) properly filled out must be securely attached to every parcel; but so attached that it does not seal or close the parcel so that it cannot be easily opened without damaging the cover. The contents must be accurately described in the English language although an interlineation in another language, if desired, may be furnished. General terms such as "merchandise," or "samples," will not answer. It is not sufficient that the tag be tied to the parcel and allowed to hang loose. In addition to being tied by means of a cord passed through the eyelet, the tag should be bound to the parcel so that it lies flat thereon, and cannot be used as a handle to lift the parcel while in transit. Two copies of the "Declaration" must be forwarded with each parcel destined for Argentina, Martinique, Salvador, The Netherlands East Indies and Venezuela, while two copies of the special declaration "Form No. 2 Bis." (4402½) showing in addition to the usual entries the gross weight of the parcel, the net weight of the contents,

Digitized by Google

the name and *full* address of the addressee, and whether or not the merchandise is intended for use in connection with supplies or industries for the French Government must be attached to each parcel for France. One copy may be affixed in such a manner that it can be readily removed at the exchange office where the mail is prepared for dispatch to France. All declarations must be post-marked at the post-office of mailing.

18. *Customs duties.*—Customs duties cannot be prepaid; they will be collected of addresses when the parcels are delivered.

19. *Parcel post packages not fully prepaid inadvertently forwarded.*—If a parcel for a foreign country is received at Manila with postage not prepaid in full, the mailing office will be directed to transmit the postage stamps necessary to complete the prepayment. Failure to complete the prepayment will prevent the dispatch of the parcel.

20.—*Parcel post packages not mailable to all places.*—Packages are transmissible by Parcel Post to the places indicated in the table on page 18 only. Parcels addressed to any other place must not be accepted for mailing.

PARCELS FROM FOREIGN COUNTRIES.

21.—*Customs duties.*—Dutiable or supposed dutiable articles received by International Parcel Post are subject to the treatment prescribed by Customs Administrative Circular No. 737, dated February 23, 1916. If a letter or package received in the mails from the United States or a foreign country contains articles subject to Customs duties, a Customs Informal Entry (Form No. 57) should be attached to the letter or packages by the Collector of Customs at the office of entry and the letter or package forwarded to the postmaster at the office of destination as official registered mail. The postmaster at the office of destination shall collect the amount of duty shown on the Customs Informal Entry before making delivery of the letter or package and shall remit all sums so collected together with the informal entry (Form No. 57) duly accomplished upon which the collection in question was made, by registered mail or money order at the expense of the importer, direct to the Collector of Customs by whom the informal entry was executed. Postage stamps or Internal Revenue stamps will not be accepted in payment of customs duties.

22. *Delivery charges.*—A charge of 10 centavos must be collected upon the delivery of each parcel to the addressee by means of postage stamps affixed to the parcel and cancelled.

As a rule, a delivery fee of not less than 10 centavos is collected when each parcel sent to a foreign country is delivered. This fee cannot be prepaid by the sender.

23. *Forwarding, return, and redirection.*—Parcels must be forwarded from one Philippine post office to another without additional charge. Parcels which cannot be delivered must be marked to show the cause of non-delivery, such as "unclaimed", "refused", etc., and returned from the post-office of destination under cover to the postmaster, Manila, indorsed "Directory," at the expiration of thirty days from the date of their receipt at the office of destination.

Parcels may be returned to the country of origin, but for such return the sender will be required to pay on each parcel a sum equal to the postage originally prepaid thereon.

24. *Storage fee.*—A storage fee of five centavos a day for each parcel remaining in the post-office thirty days after the addressee has been notified will be collected from the addressee or consignee, by means of postage stamp to be affixed to each parcel, and cancelled in the presence of the consignee before the delivery of the parcel to the latter.

INTERNATIONAL REPLY COUPONS.

International Reply Coupons are for the purpose of providing a means whereby a person living in one country may prepay the reply to a letter sent by him to a person in another country. These coupons may be purchased for 12 centavos each in the Philippine Islands and they can be exchanged for postage stamps equal in value to 10 centavos in any of the following countries:

Argentine Republic.
Belgium.
Bosnia-Herzegovina.
Brazil
Bulgaria.
Chili.
China.
Colombia (Republic of).
Costa Rica.
Crete.
Cuba.
Denmark, including Greenland, Iceland, and the Farce Islands.
Egypt.
France, the French post-offices in China, Morocco and Turkey; the French colonies of Algeria, Dahomey, Guadeloupe, and dependencies, Guiana (French), Guinea, (French), Indo-China, Ivory Coast, Martinique, Mauretania, New Caledonia, Oceanica, St. Pierre-

Digitized by Google

Miquelon, Senegal, Senegal-Niger; French establishments in India.
Great Britain, British post-offices in Morocco and Turkey; British colonies of Australia, Bahamas, Bechuanaland, Canada, Cape of Good Hope, Ceylon, Cook Islands, Dominica, East Africa, Gibraltar, Gold Coast, Honduras (British), Hong Kong and Hong Kong offices in China, India, Jamaica, Labuan, Malta, Mauritius Islands, Natal, New Foundland, New Guinea, New Zealand, Paqua, Seychelles, Sierra Leone, Somaliland, Southern Nigeria, South Rhodesia, Straits Settlements, Tasmania, Transvaal, Trinidad, Uganda, Zululand; British Protectorates of the Solomon, Gilbert and Ellice Islands.
Greece.
Haiti.
Honduras (Republic of).
Italy, and Italian colonies of Benadir and Erythree.
Japan and Japanese post-offices in China and Manchuria.
Korea.
Liberia.
Luxemburg.
Mexico.
Netherlands, Netherlands Guiana, the Netherlands Indies.
Norway.
Panama (Republic of).
Philippine Islands.
Portugal and Portugueses colonies of Angola. Azores, Cape Verde, Macao, Madeira, Mozambique, and Portuguese India.
Roumania.
Salvador.
Servia.
Siam.
Spain.
Sweden.
Switzerland.
Tunis.
Turkey.

International Reply Coupons issued in the above-named countries will be redeemed in postage stamps by any postmaster in the Philippine Islands in the amount of 10 centavos for each coupon.

In sending reply coupon to correspondents in foreign countries, they should be informed that the reply coupon is not to be used as a postage stamp, but must be exchanged at the foreign post-office for a postage stamp to be used in prepaying postage on the reply.

REGULATIONS GOVERNING INDEMNITY FOR THE LOSS OF REGISTERED MAIL

POSTAL LAW.

ADMINISTRATIVE CODE.

SECTION 1962. Establishment of Registry System. For the greater security of valuable mail matter the Director of Posts shall establish a uniform system of registration, under regulations approved by the Department head. As a part of such system of registration he may, in his discretion, provide rules under which the senders or owners of registered matter may be indemnified for losses thereof in the mails, the indemnity to be paid out of postal revenues, but in no case to exceed one hundred pesos for any registered piece, or the actual value thereof when that is less than one hundred pesos, and for which no other compensation or reimbursement to the loser has been made.

INDEMINITY FOR LOSSES.

The sender or owner of registered matter may be indemnified for the loss, rifling or damage thereof in the mail in an amount equivalent to its actual value, but not to exceed fifty pesos for each registered article on payment of the following fees:

(*a*) Not to exceed ₱10 on payment of fee of twenty centavos.

(*b*) Not to exceed ₱25 on payment of fee of twenty-six centavos.

(*c*) Not to exceed ₱50 on payment of fee of thirty-six centavos.

CONDITIONS.

The sender or owner of a registered article desiring to receive such indemnity in case of loss, rifling or damage shall declare the true contents of the registered letter or parcel, and the actual and the real value thereof, on P. O. Form No. 1523-A to be furnished by the postmaster.

Postage and registration fee must be prepaid by postage stamps affixed to the article.

Such mail may be registered at any post-office in the Philippine Islands.

Claims for indemnity must be made within one year from the date of registry.

Indemnity will be paid to the sender, or at the request of the sender, to such interested person as the sender may designate.

No indemnity shall be paid:

(*a*) For any article lost under circumstances beyond control (force mejeure), such as earthquakes, wars, ship wrecks, fires, etc., or other causes which could not be prevented by human agency.

Digitized by Google

(*b*) For the loss of money enclosed in a registered letter or parcel mailed at a money order postoffice addressed for delivery at another money order postoffice.

(*c*) for the loss of any matter which was not rightfully in the mails, or was not lost while in the custody of the postal service, or for which other compensation or reimbursement has been made through the Bureau of Posts.

(*d*) For the loss of registered mail addressed to the United States or a foreign country unless the loss occurred in the postal service of the Philippine Islands, or the amount can be collected from the country in which the loss occurred.

(*e*) For the loss of any registered article without intrinsic and money value.

(*f*) For mere damage to registered mail, although indemnity may be allowed in those cases where the damage is not due to insecure or insufficient preparation and wrapping by the sender.

6. Indemnity within the prescribed limit will be paid for the market value of merchandise lost, and the actual, usual, direct and essential expense incurred in the duplication of valuable papers, or the original cost of such papers when they are not or cannot be duplicated. Claims for indirect, remote, and unnecessary expenses incident to the duplication of papers will not be entertained.

7. When the sender is incompetent or deceased and has no legal representative or cannot be located after reasonable effort, and the addresse or owner of the contents of a lost insured article claims indemnity, the Bureau of Posts reserves the right to pay the claimant without procuring the consent of the sender.

8. When an article is so damaged as to render it wholly worthless, it may be regarded as lost, provided it was packed and indorsed in accordance with the postal requirements.

9. In cases where articles are not rendered worthless, payment may be made for the actual, usual, direct and necessary cost of repairs and required to place them in a serviceable condition.

10. Lost articles which are recovered subsequent to the payment of indemnity will be surrendered upon reimbursement of the amount of indemnity refunded within 90 days of the date of notice given for that purpose; otherwise, the recovered article and its contents shall become the property of the Philippine Government to be disposed of in the same manner as provided for in Section 1958 of the revised Administrative Code.

11. When a false, fictious, or fraudulent value is knowingly and willfully stated, the Bureau of Posts reserves the right, wi any refund of fee, to decline to pay ind or to pay such indemnity as may, in its cretion, be considered equitable in the of the evidence procured, without prejudi any criminal action that may be insti against the one making such statements.

12. When the sender or owner of lost, aged, or rifled registered article desire make claim for indemnity, he should ap the postmaster at the office of mailing will furnish a blank form of application will be accomplished in accordance with instructions printed thereon and return the postmaster to be transmitted to the D tor of Posts for completion.

13. All of the circumstances of the shall be carefully investigated by postof inspectors to verify the facts set forth in application, and, if possible, to recover lost articles or its value.

COMPLAINTS AGAINST THE POST SERVICE

Complaints against the Bureau of P and its employees should as far as pos be made in writing in the form and ma herein below provided and accompanied such other information as the investiga office in its discretion, may require.

I. TELEGRAMS AND RADIO MESSAG

Complaints regarding delays, failure transmission, erroneous transmission, etc., telegrams and radio messages shall be companied by an exact copy thereof. If copy cannot be procured, then an accu description of the same showing the plac office of filing, date and hour, names and dresses of senders and addressees and substance of the context of the same s be furnished.

II. LETTERS AND PACKAGES.

Complaints regarding delays to, or lo mutilation, violation and abstraction of kind of, mail matters shall be accompan by the cover or covers of the same an description of their contents. In case mail matter, subject of complaint, is lost, names of sender and addressee with their dressees, the date and place of posting a description of its contents should als furnished.

III. MONEY ORDERS.

Complaints regarding loss, destruction, of money orders shall contain a statemen the effect that the complaint has not re ed the same and shall further show

Digitized by Google

amount of the money order, the offices of issue and of payment. If the complainant is the remitter of the money order, he shall furnish the stub receipt.

IV. CONDUCT OR MISBEHAVIOR OF EMPLOYEES.

The complaint must specify the act which constitutes the misbehavior. It must be described with reasonable certainty. The word uttered or act done must be pointed out.

MONEY ORDERS

WHEN YOU WANT TO SEND MONEY BY MAIL "BUY MONEY ORDER." NEVER SEND BILL OR OTHER KIND OF MONEY.

POSTAL MONEY ORDERS.

In the postal money-order system the public is offered a secure and inexpensive means of remitting money without danger of loss or unnecessary delay in transit. In case of the loss of an order, a duplicate will be issued without expense.

Money orders may be purchased at Philippine money-order post-offices payable at any money-order post-office in—

Philippine Islands.
United States, including—
- Alaska.
- Canal Zone (Isthmus of Panama).
- Guam.
- Hawaii.
- Porto Rico.
- Tutuila, Samoa.
- Virgin Islands (U. S.).
- U. S. Postal Agency, Shanghai, China.

Bermuda.
British Guiana.
British Honduras.
(A) British India.
(A) British North Borneo.
Canada.
(A) Ceylon.
(B) Commonwealth of Australia.
consisting of—
- New South Wales.
- Queensland.
- South Australia.
- Tasmania.
- Victoria.
- Western Australia.

Cuba.
(B) Dutch East Indies.
(A) Federated Malay States.
(B) Fiji.
(A) Hongkong.
(A) British Post-offices in China:
- Amoy.
- Canton.
- Cheefoo.
- Foochow.
- Hankow.
- Hoihow.
- Ningpoo.
- Swatow.
- Tientsin.
- Wei-Hai-Wei.

Islands in the West Indies:
- Antigua.
- Bahamas.
- Barbados.
- Dominica.
- Grenada.
- Jamaica.
- Martiniqui.
- Monserrat.
- Nevis.
- St. Kitts.
- St. Lucia.
- St. Vincent.
- Tobago.
- Trinidad.
- Virgin Islands (British).

(B) Macao.
Newfoundland.
(B) British Administration (late German New Guinea).
(B) New Zealand.
(A) Straits Settlements.
(A) Sarawak.
(B) Mauritius.
(B) New Caledonia.
(B) New Zealand.
(B) Ocean, Gilbert and Ellice Islands.

TABLE No. 1.

Fees for orders payable in the Philippine Islands:

Aamount.	U. S. currency.
For orders for sums not exceeding $2.50	$0.05
Over $2.50 and not exceeding $5.....	.07
Over $5 and not exceeding $10	.10
Over $10 and not exceeding $20	.12
Over $20 and not exceeding $30	.14
Over $30 and not exceeding $40	.17
Over $40 and not exceeding $50	.20
Over $50 and not exceeding $60	.22
Over $60 and not exceeding $75	.27
Over $75 and not exceeding $100	.32

Digitized by Google

TABLE No. 2.

Fees for orders payable in the United States and other countries not prefixed with (A) and (B):

Amount.	Payable United States proper (U. S. currency).	Payable in other countries (U. S. currency).
For orders for sums not exceeding $2.50	....	$0.05
For orders for sums not exceeding $10	$0.45	....
Over $2.50 and not exceeding $5	....	.07
Over $5 and not exceeding $10	....	.10
Over $10 and not exceeding $20	.90	.16
Over $20 and not exceeding $30	1.35	.24
Over $30 and not exceeding $40	1.80	.31
Over $40 and not exceeding $50	2.25	.38
Over $50 and not exceeding $60	2.70	.45
Over $60 and not exceeding $75	....	.75
Over $75 and not exceeding $10(	....	.58
Over $60 and not exceeding $70	3.15	....
Over $70 and not exceeding $80	3.60	....
Over $80 and not exceeding $90	4.05	....
Over $90 and not exceeding $10(	4.50	....

TABLE No. 3.

Fees for orders payable in countries prefixed with (A) and (B):

Amount.	Payable in countries prefixed with (A) (U. S. currency).	Payable in countries prefixed with (B) (U. S. currency).
For orders for sums not exceeding $5	$0.30	$0.10
Over $5 and not exceeding $10	.60	.18
Over $10 and not exceeding $20	1.20	.36
Over $20 and not exceeding $30	1.80	.53
Over $30 and not exceeding $40	2.40	.70
Over $40 and not exceeding $50	3.00	.88
Over $50 and not exceeding $60	3.60	1.05
Over $60 and not exceeding $70	4.20	1.23
Over $70 and not exceeding $80	4.80	1.40
Over $80 and not exceeding $90	5.40	1.58
Over $90 and not exceeding $100	6.00	1.75

There is an extra charge of one-half of 1 per cent for orders drawn on British India, Sarawak, and Ceylon, and six cents United States currency for each $24.35 or fraction thereof on orders drawn on the British Solomon Islands, Dutch East Indies, Fiji, Mauritius, New Caledonia, late German New Guinea, and New Zealand, Ocean, Gilbert and Ellice Islands, Papua and Tonga, and payment is not made upon the Philippine order but upon a re-issued order.

INTERNATIONAL MONEY ORDERS

Money may be remitted to the following countries through the intermediary agency of the United States, and in the following manner:

The applicant must first fill out a request on Form 6701 (application for international order) for the amount which he desires paid to the payee. The applicant will then make application for an order payable to the postmaster, New York or San Francisco, as the case may be, for this amount, plus the fee for the international order, and in certain cases also the postage (see in list). The postmaster will then issue an order and transmit it, together with the application form 6701, to the Director of Posts at Manila, who, after making record of same, will forward the order and application, with a request for the issuance of the international order payable in the country in which payment is desired. The applicant must pay the fee for the order on the postmaster at New York or San Francisco, in which order will be included the fee for the international order. The postmaster at New York or San Francisco, as the case may be, will issue the international order and mail it direct to the payee at the address given in the application form 6701, or arrange for its payment in accordance with the regulations of the country of payment.

List of countries on which international money orders may be obtained:

Bechuanaland Protectorate
Belgium.
Beloochistan, India.
Bolivia.
British East Africa, Protectorate of.
Burma, India.
Cape Colony.
Chile.
• China (except Hongkong, Shanghai, and British Postal Agencies).
Congo Free State, Africa.
Congo Free State (or Belgian Congo), Africa.
• Cook Islands, or Hervy Archipelago.
Costa Rica.
Crete.
Cyprus.
Danish West Indies.
Denmark.
Egypt.
Falkland Islands.
• Fanning Island.
Faroe Islands.
Fiji Islands.
• Formosa.
† France (Algeria and Tunis).
Gambia, West Coast of Africa.
Gibraltar.
Goa, Malabar Coast, India.
Gold Coast Colony, Africa.
Great Britain.

Digitized by Google

Honduras.
Iceland.
Ireland.
Italy.
• Japan.
• Karufuto (Japanese Saghalien).
• Korea.
Ladrones, or Marian Islands.
Lagos, East Coast of Africa.
Lamu, East Coast of Africa.
Luxemburg
• Manchuria.
Marshall Islands.
Massowa, or Massauah, Africa.
Magadisho, Benadir, Somaliland.
Mexico.
Mombasa, East Coast of Africa.
Monaco, Principality of.
Mozambique, East Africa.
Muscat, Arabia.
Natal.
Netherlands.
Niger Coast, Africa.
Nigeria, Northern.
Nigeria, Southern.
Norway.
Orange River Colony.
Panama, British Postal Agency.
• Penrhyn Island.
Persia.
Peru.
Pondicherry, India.
Rhodesia (Southern), Africa.
Rodrigues, Island of, Indian Ocean.
Russia.
Saint Helena.
Salvador.
San Marino.
Seychelle Islands.
Sierra Leone, West Coast of Africa.
Somaliland, East Africa.
Soudan.
Sweden.
Switzerland.
Transvaal.
Tripoli, Barbary, Africa.
Tunis, Regency of, Africa.
Uganda Protectorate.
Uruguay.
Zanzibar, East Coast of Africa.
Zululand.

For payment in countries not prefixed with a star (•), issue money order payable to Postmaster, New York, N. Y., and for payment in countries prefixed by a star (•), issue money order payable to Postmaster, San Francisco, Cal.

(†) For international orders payable in France, Algeria, the Regency of Tunis, and French post offices in Africa and the Levant, the money order payable to the postmaster at New York must include, in addition to the fee for the international order, the amount of one full rate of postage from the United States to the country of payment (5 cents United States currency). For international orders payable in other foreign countries, the inclusion of this amount is not required.

Fees for international orders.

Amount.	U. S. currency.
For orders for sums not exceeding $10	$0.10
Over $10 and not exceeding $20	.20
Over $20 and not exceeding $30	.30
Over $30 and not exceeding $40	.40
Over $40 and not exceeding $50	.50
Over $50 and not exceeding $60	.60
Over $60 and not exceeding $70	.70
Over $70 and not exceeding $80	.80
Over $80 and not exceeding $90	.90
Over $90 and not exceeding $100	1.00

TELEGRAPHIC TRANSFERS.

Telegraphic transfers are authorized between first-class postoffices in the Philippine Islands.

IMMEDIATE PAYMENT OF TELEGRAPHIC TRANSFERS IS NOT GUARANTEED.

The maximum amount for which a transfer may be sent from one provincial office to another is ₱1,000; but the maximum amount of a transfer from a provincial office payable at the offices enumerated in section 2 of the Telegraphic Transfer Regulations shall be ₱2,000. Not more than ₱1,000 can be sent by one remitter to one payee on the same day, excepting when transfers are to be made between the offices enumerated in section 2 of the Telegraphic Transfer Regulations. The number of transfers to Manila is not limited, though the number from Manila to a provincial office may be limited.

FEES CHARGED FOR TELEGRAPHIC TRANSFERS.

For amounts not exceeding ₱20 ..... ₱0.20
For amounts over ₱20 and not exceeding ₱50 ..... .30
For amounts over ₱50 and not exceeding ₱100 ..... .40
For amounts over ₱100, 20 centavos for each ₱50 or fraction thereof.

The charges on transfer telegrams will be paid by the remitter, the amount of which will depend on the number of words required and the place to which sent; the message to be charged at the repeat back rate. All subse-

Digitized by Google

quent telegrams pertaining to a transfer shall be paid messages. The Bureau of Posts will not be responsible for delays due to interruptions of the telegraph lines. Any request for changing the name of the payee or repayment of transfers should be made through the office from which sent or direct to the Director of Posts. If the remitter desires the address of the payee to appear in the transfer, the sending postmaster should be requested to include same in the transfer. It is requested the remitter notify the payee by telegram of the transfer, as the paying office will advise the payee by mail notice only.

An official receipt will be given the remitter showing the amount of the transfer and the amount of the fees, except the amount of the telegraph toll. Senders of transfers are requested to see that the correct amounts of the transfer and fees are written on the official receipt.

IDENTIFICATION

Payee collecting the amount of money order or telegraphic transfer must be identified if he is unknown to the postmaster or teller.

PHILIPPINE POSTAL SAVINGS BANK.

The Philippine Postal Savings Bank affords a safe and convenient method of saving money.

Branches are established at all principal post offices as shown in the official directory.

Deposits in sums of ₱1 and upward are accepted and interest compounded annually thereon.

To facilitate the saving of small amounts, postal savings bank stamps in 5, 10, and 20 centavos denomination are on sale at all postal savings banks' offices.

When stamps to the value of ₱1 are collected upon a stamp card which is provided free, they are received as a deposit.

In Manila, Cebu, Iloilo, and other post-offices, Home Savings Boxes for coin and bills, the key to which is kept by the postmaster, are loaned to depositors who desire to save small amounts at frequent intervals.

The bank accepts special deposit of ₱100 to guarantee possession of firearms.

WITHDRAWALS.

Three withdrawals a month, including withdrawal to close accounts, may be made from each depositor's account.

Deposits made at one bank and withdrawn at another within thirty days from the date of deposit, unless the depositor's address is permanently changed, is subject to charges computed on the basis of the money-order fees.

Interest at per cent per annum is allowed on each peso of deposit not in excess of ₱1,000 ₱(2,000, in case of deposits by charitable or benevolent institutions) for every calendar month it is on deposit.

No postal savings bank account is subject to taxation by the Insular, provincial, or municipal governments.

No postal savings bank deposit book may be held for security of any debt or obligation.

No interest bearing balance in the postal savings bank is attachable for debt.

No employee of the postal savings bank is permitted to give any information concerning depositor's accounts.

Deposits and withdrawals may be made at any postal savings bank without regard to the residence of the depositor.

Postmasters at all postal savings bank will assist depositors in opening accounts and give full information on request.

LOANS.

The Postal Savings Bank makes loans at reasonable rate of interest, payable semiannually, for a period not exceeding five years upon first mortgage of unencumbered city real estate, when the building thereon is of permanent and substantial character, and of actually cultivated, improved, and unencumbered agricultural lands, with Torrens title.

Full information will be furnished upon application to the Superintendent, Postal Savings Bank, Manila.

RULES FOR HANDLING TELEGRAMS.

NOTICE.

Senders of telegrams are advised to have their messages repeated back if they are written in any language other than English.

Telegrams quoting prices should also be repeated back to insure correctness.

TELEGRAMS.

TELEGRAMS TO BE ON PROPER FORMS.

Each telegram for transmission will be written upon the form provided by the Bureau of Posts for that purpose, or will be attached to such form by the sender, or by the person presenting the telegram as the sender's agent, or by the receiving clerk or operator so as to leave the printed heading in full view above the telegram. All telegrams will be transmitted subject to conditions printed on back of sending blank.

If the sender desires a telegram transmitted without signature, the postmaster or receiving

Digitized by Google

clerk will write the words "not signed" below the text. However, as a guaranty of authenticity, the signature of the sender or his representative, together with his address, must appear in the space provided therefor. Such signature or address will not be transmitted. (Rule 1.)

TELEGRAMS AT SENDER'S RISK.

Telegrams to be transmitted by telephone, or delivered by mail, or train are forwarded at sender's risk of delay, nondelivery, or loss, and must always be prepaid. When telegrams for such delivery are offered, the sender must be advised of this regulation. (Rule 1.)

MULTIPLE TELEGRAMS.

When a telegram bears two or more addresses, and delivery is to be made to each address, it will be charged for as two or more telegrams as the case may be. For example, a telegram addressed to "W. Brown, No. 26 Escolta, and B. Wells, No. 60 Echague, Manila" will be charged for as two telegrams. (Rule 2.)

A telegram addressed to "W. Brown, No. 26 Escolta, or B. Wells, No. 60 Echague, Manila" will be delivered to the first address. However, if delivery cannot be effected to him, the telegram will be delivered to the latter address. The words "or B. Wells, No. 60 Echague" are extra words. They will, therefore, be counted and charged for. (Rule 2.)

CODE ADDRESSES AND SIGNATURES.

Code addresses and signatures will not be permitted except on cablegrams to or from points, outside the Philippine Islands. (Rule 2.)

It may be explained to patrons that the foregoing rule is made for the purpose of facilitating the delivery of all telegrams, and that the use of code addreses for domestic telegrams is objectionable because it involves the keeping of records, delay in delivery, and greatly increased liability of error and loss of telegrams. Moreover, the use of code addresses or signature is, in no way of advantage to patrons, because no charge is made for addresses and signatures. (Rule 2.)

ADDRESS TO BE FULL AND COMPLETE.

The address of each telegram must be full and complete, and such that delivery can be effected without search, or request for further information. However, unnecessary and extra words will be counted and charged for.

Telegrams addressed to the city of Manila should, to facilitate prompt delivery, show not only the street and number, but the district as well, since there are a number of streets of the same name. (Rule 3.)

PROFANE LANGUAGE IN TELEGRAMS.

A telegram containing libelous, produce or obscene language will not be accepted for transmission. (Rule 4.)

TRANSMISSION OF TELEGRAMS.

Telegrams will be transmitted in the order received. "Rush" telegrams having preference over all others except weather reports. (Rule 5.)

NO CHARGE FOR SIGNATURES.

No charge will be made for the signature, except in cases of two or more signatures, when all except the last one will be counted and charged for. The names of corporations, companies, or firms, such as "Pacific Commercial Co.," "German Dispensary," "Welch, Havemeyer & Fairchild" are each considered as a single signature. (Rule 6.)

PREPAID REPLY.

When a telegram containing the words "Reply Paid" or the like is presented for transmission, a deposit for a reply of at least ten words must be taken and the indorsement "RP" written in the check *always*. Should the sender refuse to make deposit, his telegram may be refused. However, in the case of charged telegrams or those filed by properly identified Government officials or responsible customers, employees need not demand a cash deposit for such reply telegrams; but in the case of transients or unknown persons, a deposit covering a reply of at least ten words must always be taken. If a reply of more than ten words is paid for, the check will indicate the number of words paid for—thus. "9 Paid Coml. R. P. 16." (Note: The figure "9" represents the number of words in the body of the message filed. The figures "16" represent the number of words of the reply which have been paid for.) (Rule 7.)

If the number of words is not specified, it shall be understood that only ten words have been prepaid or guaranteed. The deposit, if any has been made, will be held for five days, and if no reply is received within that time, the amount will be returned to the sender. However, if communication is known to be interrupted, the deposit may be held until such time as communication shall have been restored, or the reply received by mail. (Rule 7.)

No deposit must be received without issuing therefor an official receipt (General Form No. 13-A). (Rule 7.)

The office of destination must stamp or write conspicuously on the delivered telegram, and also on the envelope, the words "Reply Paid for" or "Contestación Pagada" and will give

Digitized by Google

special instructions to the messenger to secure such reply. A blank sending form should be inclosed with the message. (Rule 7.)

The reply to the telegram will be checked "..... Collect Coml. (or Ins., or Mpal.) Ans." (Rule 7.)

A collect reply to an "RP" telegram will be accepted regardless of the number of words it contains. If it contains more words than have been paid for or guaranteed, the excess must be paid for or the payment guaranteed by the sender of the reply. Such telegrams should carry double checks as "11 Collect Coml. Ans. & 5 Paid Coml" or "11 Collect Coml. Ans. & 6 Collect Coml", as the case may be. (Note: The first check means that 10 words have been previously paid for by the addresses and 5 by the sender. The second check means that 10 words have been previously paid for by the addressee and that the sender desires to have the charges on the additional 5 words collected also from the addressee.) (Rule 7.)

EXTRA CHARGES.

For transmitting a more complete address, or report of delivery, the charge for the service will be one-half the plain language rate on a ten-word telegram between the same points. (Rule 9.)

For duplication or repetition of a telegram, the charge will be one-half the charge on the telegram in question. (Rule 9.)

For repetition of not exceeding ten words in a telegram the charge will be one-half the regular rate on a ten-word telegram of the same class between the same points. In case repetition of more than ten words is required the charge will be one-half the regular rate on the whole telegram. (Rule 9.)

In forwarding telegrams, the extra words (office of origin, month, and date) will be counted with the words in the body, and charged for when the total number of chargeable words (including these) exceeds ten. (Rule 9.)

No charge will be made for the words "Reply Prepaid" or for the words "Repeat Back," written by the Postmaster in the check of the telegram. (Rule 9.)

CLASSIFICATION OF TELEGRAMS.

Plain language telegrams are those which offer an intelligible sense in the language in which written, and which have a clear and connected meaning in that language. Telegrams written in any Philippine dialect or any one of the following languages: English, German, French, Italian, Dutch, Portuguese, Japanese, Spanish, and Latin will be accepted as plain language messages. (Rule 10.)

Cipher telegrams are those formed of groups of letters, figures, punctuation marks, or signs, or of words, expressions, or combinations thereof, having a secret meaning, not fulfilling the conditions of plain or of code language telegrams. Cipher words, except those written exclusively in figures, are unpronounceable according to the current usages of any one of these languages: English, Spanish, French, Italian, German, Dutch, Portuguese, Japanese and Philippine dialects.

Press telegrams are those sent by authorized correspondents to newspapers published in the Philippine Islands and enjoying second-class mail privileges, but only when conforming to the rules for plain language telegrams, and when every word in the body is intended for publication.

Rush telegrams.—The sender of any telegram may have it take precedence in transmission over all other business, except weather reports, by paying double rates.

Repeated telegrams.—All code and cipher messages filed, delivered, or relayed at any telegraph or radio station operated by the Bureau of Posts shall be "repeated back" without exception. An additional charge of one-half the regular plain language charges of the Bureau of Posts on such messages shall be collected. This additional charge is just and reasonable as it takes longer time and greater care to transmit telegrams written in code or cipher than those written in plain language. This rule shall apply to all domestic messages as well as to cablegrams and radiograms while in the course of transmission between any two Bureau of Posts stations.

The inclusion of any code or cipher word in the body of an otherwise plain language message shall subject the whole message to the "repeat back" rate.

The sender of a plain language telegram may also have it repeated and pay the surcharge of 50% thereon to insure correctness.

NOTE.—Senders are advised to have their telegrams repeated if they are written in any language other than *English*. Telegrams quoting prices should also be repeated to insure correctness).

RULES FOR COUNTING WORDS.

(Rule 11.)

Each dictionary word in plain language messages will be counted at the rate of one word for each fifteen letters or fractional part thereof. Words joined by a hyphen or separated by an apostrophe will be counted as so many separate words. Words such as "thirtyone"

Digitized by Google

or "onehundred" will be counted as two words each, and "22nd" as three words.

Code words will be counted at the rate of one word for each ten letters or fractional part thereof.

Cipher words written either exclusively in letters or exclusively in figures will be counted at the rate of one word for each five letters or figures, or fractional part thereof.

Figures used in any other way except in cipher messages composed exclusively of figures, letters, decimal points, punctuation marks, dashes, bars of division, signs, or any combination thereof, used to indicate numbers, amounts, trade-marks and commercial terms. wil be counted at the rate of one word for each separate character.

The following examples will illustrate:

Van Dugan	1 word
McKeone	1 word
Jones, Jr.	2 words
de los Reyes	1 word
United States (or U. S.)	1 word
St. James Street	2 words
Calle Globo de Oro	2 words
Ten Million	2 words
10000000	8 words
3d (or 3rd)	2 words
44.45	5 words
$101.69	7 words
Cwt	1 word
FYXZ45M	7 words
alright (or allright)	2 words
No color specified	4 words
cannot	1 word
can not (or can't)	2 words

EXCEPTIONS.

Percent	1 word
O. K.	1 word
A. M.	1 word
P. M.	1 word
F. O. B. (or fob)	1 word
C. O. D. (or cod)	1 word
C. I. F.	1 word
C. A. F.	1 word

Spanish words commonly combined as one which will be counted as two:

Abien	meparece
avuestro	nohay
conesto	nopuede
demi	paraque
depoco	porcuanto
leprometo	poreso
laocasion	sipuede
queno	sintu
teconvenga	sepresenta
vicegobernador	sinque

When numerals are written in either English or Spanish they shall be counted in the following manner regardless of how they are combined:

(*a*) One to twenty, inclusive, in either English or Spanish, shall be counted as one word.

(*b*) Twenty one to twenty nine, inclusive, shall be counted as two words in English and one word in Spanish.

(*c*) The numerals 30, 40, 50, 60, 70, 80 and 90, in either English or Spanish shall each be counted as one word.

(*d*) Any numeral from 31, to 99, inclusive, excepting 40, 50, 60, 70, 80, and 90 shall be counted as two words in English and three in Spanish when written "treinta-i-uno" or "treinta-y-uno." If the letters "i" or "y" do not appear in the combination, they shall be counted as two words.

(*e*) The numerals 100, 200, etc., up to 1,000, shall be counted as two words in English and one word in Spanish.

RATES.

(Rule 12.)

All telegrams are charged for according to a tariff rate for 10 words or fraction thereof in the body. (See table for rates).

Rates on cablegrams and radiograms.—The Bureau of Posts' rate per word on cablegrams and radiograms filed, delivered or relayed at any Bureau of Posts' station, addressed to, or coming from, any station outside the Bureau of Posts' telegraph system is one-tenth (1/10) of the zone rates now in force in the Philippine Islands. Every word in the address, body and signature of cablegrams and radiograms is counted and charged for.

Rates on press cablegrams and radiograms.—The Bureau of Posts' rate per word on press cablegrams and radiograms filed, delivered or relayed at any Bureau of Posts' station addressed to, or coming from, any station outside the Bureau of Posts' telegraph system is one-fortieth (1/40) of the zone rates now in force between any two Bureau of Posts, stations.

Rates on press telegrams.—For fifty words or less, and for each additional five words, or fraction thereof, in the body, the rate for ten words, and for each additional one word, respectively, in plain language telegrams between the same points.

COLLECT TELEGRAMS.

(Rule 13.)

Telegrams may be sent "collect" by responsible parties guaranteeing the charges to the sending office, or by others making a deposit

Digitized by Google

to cover the amount of the charges, except telegrams of the War Department or telegrams addressed to points where there is no telegraph office.

If a deposit be made, the amount will be held five days after which, if notice of nondelivery or failure to collect the charges is not received, the amount will be turned to the sender, unless communication be interrupted, in which case the amount will be held until notice of nondelivery or failure to collect the charges can be received by mail.

If the addressee of a "collect" telegram refuse to pay for same, the telegram, will, nevertheless, he tendered him without charge, and notice of failure to collect will at once be given the office of origin in order that the charges may be collected from the sender.

Telegrams addressed to places not telegraph offices must be fully prepaid.

Official telegrams presented by responsible and properly identified officials or employees of any Bureau or Office of the Government will be accepted for transmission with the charges "Collect" without deposit or guarantee, when properly certified as "Official Business." Such telegrams need not be filed in duplicate. Persons presenting such telegrams should be ready to produce their identification when requested to do so.

REPEATED TELEGRAMS.

(Rule 14.)

If the addressee of a telegram desires it duplicated, a Service telegram will be sent to the office of origin with instructions to duplicate the telegram mentioned. An amount equal to one-half the charges of the telegram to be duplicated will be collected for the service telegram.

If the addressee of a telegram desires one or more words repeated, a service telegram will be sent to the office of origin, specifying the words to be repeated. For such repetition there will be no charge, if, upon comparing the repeated words with those in the original telegram, it be found that an error was made in transmission. If, however, no error was made in the first transmission of the repeated words, the addressee will be required to pay one-half the regular charge on a ten-word telegram of the same class between the same points. In case repetition of more than ten words is required, the charge will be one-half the regular rate on the whole telegram.

INSULAR, PROVINCIAL AND MUNICIPAL TELEGRAMS

(Rule 15).

Insular, provincial, and municipal telegrams are those relating to matters of these branches of the Government of the Philippine Islands. and must be certified as "Insular," "Provincial," or "Municipal," business over the signature of an authorized official or employee. Such telegrams will, when the charges are prepared by the sender, be filed in duplicate, and if the original be properly certified, the Postmaster or receiving clerk will enter on the duplicate copy, over his signature, the number of words and the amount of charges paid, and return it to the sender for use as a voucher in his accounts. No other receipt will be given. Such telegrams, when sent "collect," will not be filed in duplicate.

WAR AND NAVY DEPARTMENT TELEGRAMS.

(Rule 16).

When filed in duplicate, and both copies are certified as official business by a commissioned officer, not necessarily the sender, or by a person holding specific authority from proper headquarters to certify telegrams, will be sent and the charges collected at Manila. The original must be pinned to the back of the duplicate. Such telegrams will not be sent "rush" unless so indorsed by the sender.

Any person receiving a telegram checked "war" and containing the words "answer collect" may send his reply without prepayment by submitting it in duplicate and attaching the telegram to which it is a reply, or a copy thereof. The reply will be checked "collect war answer."

Telegrams of other departments of the United States Government, and all telegrams alleged to be official business of the War or Navy Departments, but which do not comply with these rules, will be handled as commercial business. If the sender desires a receipt for charges paid, he will submit his telegram in duplicate, and certification will be made on the duplicate copy, showing the amount paid, and returned to him. No other form of receipt will be given. Telegrams of the War and Navy Departments take precedence in transmission over other telegrams of the same class.

FORWARDED TELEGRAMS.

(Rule 17.)

At the request of the sender or addressee, any telegram may be forwarded from one telegraph office to another, but the entire original telegram, as well as the additional words in the office of origin, month, and date, will be charged for.

If the sender of a "prepaid" telegram desires it forwarded "collect" from one office to another, he will be required to pay the necessary

Digitized by Google

amount to cover the additional charge for forwarding.

If the sender of a "prepaid" telegram desires it forwarded "collect" from one office to another, the forwarding charges must be deposited, or satisfactorily guaranteed, together with those on the original telegram.

If the addressee of a "prepaid" telegram desires it forwarded "collect" it will be treated as an original telegram and he will be required to deposit, or satisfactorily guarantee, the forwarding charges.

CABLEGRAMS.

(Rule 18.)

Cablegrams addressed to points outside the Philippine Islands will be accepted for transmission only when prepaid and routed via either the Commercial Cable Company, or the Eastern Extension, Australasia and China Telegraph Company, Limited. The cable companies' rates and rules for counting will be furnished by this Bureau on application.

The sender of a cablegram shall designate the cable company over whose lines the cablegram is to be transmitted.

RADIOGRAMS.

(Rule 19.)

Messages from points in the Philippine Islands of Honolulu, Guam, Borneo, Singapore, Penang and all points in the United States may be accepted for transmission via wireless. Messages addressed to persons on board any ship equipped with wireless apparatus may also be accepted. All such messages must be fully prepaid. Radio rates will be furnished on application.

DELIVERY OF TELEGRAMS.

Free delivery of telegrams will be made within the "población" of any town or city where a telegraph (not an employee of the Bureau of Posts) office is located. A special messenger for the delivery of a telegram will not be employed unless the addressee or the sender has previously made arrangement with the Postmaster for the payment of the special messenger. (Rule 52.)

Telegrams addressed to parties in places beyond the free delivery limits will be mailed. (Rule 52.)

A telegram to be specially delivered beyond the free delivery limits of the terminal office, and for which the delivery charge is not known, will be accepted upon the payment or guarantee of an amount sufficient to cover the telegraph tolls and the probable cost of delivery. The words, "Report Delivery Charges" (when the charges are to be paid by the sender), or the words, "Delivery Charges Guaranteed" (when they are to be paid by the addressee), will be inserted in the check of such a telegram and will be counted and charged for.

(Note:—The term "Población" as herein used is understood to mean the *town proper;* outlying barrios or sitios are considered outside the free delivery limits.)

TELEGRAMS OFFERED DURING INTERRUPTION OF LINES.

(Rule 21.)

(*a*) If a telegram be offered when communication is known to be interrupted, it will be accepted only if the sender choose to leave it for transmission when communication is restored. Upon such a telegram, the words "subject to delay" should be written and the sender requested to affix thereto his signature or initials. (See sections (*d*) and (*f*) hereof).

(*b*) The senders may, however, leave their telegrams on the condition that if they are not transmitted within a certain number of hours, the telegrams should be held and the tolls thereon refunded. In every such case, the following request should be stamped or written by the sender on the face of the telegram conspicuously, so that the sending operator can readily see it.

".....
(Date.)
"If not transmitted before .....
..... please stop transmission. The undersigned will call for the refund of charges.
"....."
(Signature of sender or agent.)

(*c*) If the interruption to the telegraph lines occurred after a telegram has been accepted for transmission, the sender should be immediately advised of the fact, if his telegram cannot be transmitted within two hours in the case of RUSH and important telegrams, and six hours in the case of ordinary ones, counting from the time the telegram is filed.

PENALTY FOR FORGING TELEGRAMS

Any public official in charge of, or employed in, the telegraph service of the Insular Government, whose shall forge, or counterfeit, or knowingly alter or change, with criminal intent, a telegram, will be punished according o law. Any person who shall make use of such forged, counterfeited, or falsified telegram, with intent of gain, or with the pur-

Digitized by Google

pose of prejudicing another, will be punished as the principal in the falsification. (Rule 22.)

PROPER USE OF TELEGRAPH BLANKS.

Telegraph blanks may be furnished to offices of the Government and to private parties making frequent use of the telegraph service, but care will be taken to see that economy is practiced by the parties obtaining them. The circular of the Governor-General dated March 12, 1908, prohibits Government offices from using telegraph blanks for any purpose other than the sending of telegrams. (Rule 22.)

OFFICE HOURS.

All telegraph offices will be open for the transaction of business on all business days from 8 a. m. to 12 noon, and from 2 to 5:30 p. m., and such additional hours as the importance of the office justifies or requires. On Sundays and holidays, the business hours will be from 8 a. m. to 10 a. m. and from 4 to 5:20 p. m. These hours do not apply to the Manila telegraph office, in which the hours are from 7 a. m. to 8 p. m. on ordinary days and from 7 a. m. to 7 p. m. on Sundays and holidays. (Rule 22.)

CONFIDENTIAL TELEGRAMS.

Should the sender of a telegram desire it marked "personal" or "confidential" the word will be written in the address, immediately after the name of the addressee. Telegrams so marked will be delivered to the addressee only. The words "personal" and "confidential" will be counted and charged for. (Rule 22.)

AN ADVERTISEMENT

IN THIS

DIRECTORY

is before the public of YOUR CITY

EVERY DAY

for

TWELVE MONTHS

Digitized by Google

SCHEDULE OF RATES ON PLAIN-LANGUAGE TELEGRRAMS

SCHEDULE OF RATES ON PLAIN-LANGUAGE TELEGRAMS FOR 10 WORDS OR LESS AND FOR EACH ADDITIONAL WORD.
Tarifa de telegramas en lenguaje ordinario para 10 palabras o menos y para cada palabra adicional.

To any telegraph office in— A cualquier oficina de Telégrafos en—	From any telegraph office in— De cualquier oficina de Telégrafos en—											
	Abra Province.	Agusan Province.	Albay Province.	Ambos Camarines Province.	Antique Province.	Bataan Province.	Batanes Province.	Batangas Province.	Bohol Province.	Bulacan Province.	Cagayan Batanes
Abra Province	₱0.40-0.02	₱2.40-0.12	₱1.40-0.07	₱1.20-0.06	₱1.80-0.09	₱1.80-0.09	₱0.80-0.04	₱1.00-0.05	₱2.00-0.10	₱0.60-0.03	₱0.80-0.04
Agusan Province	2.40- .12	.40- .02	1.80- .09	1.80- .09	1.60- .08	2.20- .11	2.60- .13	2.00- .10	1.00- .05	2.20- .11	2.40- .12
Albay Province	1.40- .07	1.80- .09	.40- .02	.40- .02	1.40- .07	1.20- .06	1.60- .08	1.00- .05	1.40- .07	1.20- .06	1.40- .07
Ambos Camarines Province.	1.20- .06	1.80- .09	.40- .02	.40- .02	1.40- .07	1.00- .05	1.40- .07	.80- .04	1.40- .07	1.00- .05	1.20- .06
Antique Province	1.80- .09	1.60- .08	1.40- .07	1.40- .07	.40- .02	1.60- .08	2.00- .10	1.40- .07	1.40- .07	1.60- .08	1.80- .09
Bataan Province	.80- .04	2.20- .11	1.20- .06	1.00- .05	1.60- .08	.40- .02	1.20- .06	.60- .03	1.80- .09	.40- .02	1.00- .05
Batanes Province	1.00- .05	2.60- .13	1.60- .08	1.40- .07	2.00- .10	1.20- .06	.40- .02	1.40- .07	2.20- .11	1.00- .05	.60- .03
Batangas Province	1.00- .05	2.00- .10	1.00- .05	.80- .04	1.40- .07	.60- .03	1.40- .07	.40- .02	1.60- .08	.60- .03	1.20- .06
Bohol Province	2.00- .10	1.00- .05	1.40- .07	1.40- .07	1.40- .07	1.80- .09	2.20- .11	1.60- .08	.40- .02	1.80- .09	2.00- .10
Bulacan Province	.60- .03	2.20- .11	1.20- .06	1.00- .05	1.60- .08	.40- .02	1.00- .05	.60- .03	1.80- .09	.40- .02	.80- .04
Cagayan Province	.80- .04	2.40- .12	1.40- .07	1.20- .06	1.80- .09	1.00- .05	.60- .03	1.20- .06	2.00- .10	.80- .04	.40- .02
Capiz Province	1.60- .08	1.60- .08	1.00- .05	1.20- .06	.60- .03	1.40- .07	1.80- .09	1.20- .06	1.40- .07	1.40- .07	1.60- .08
Cavite Province	1.00- .05	2.00- .10	1.00- .05	.80- .04	1.40- .07	.40- .02	1.40- .07	.40- .02	1.60- .08	.40- .02	1.20- .06
Cebu Province	2.00- .10	1.20- .06	1.20- .06	1.20- .06	1.20- .06	1.80- .09	2.20- .11	1.60- .08	.60- .03	1.80- .09	2.00- .10
Ilocos Norte Province	.40- .02	2.40- .12	1.40- .07	1.20- .06	1.80- .09	1.00- .05	1.00- .05	1.20- .06	2.00- .10	.80- .04	.80- .04
Ilocos Sur Province	.40- .02	2.40- .12	1.40- .07	1.20- .06	1.80- .09	.80- .04	1.00- .05	1.00- .05	2.00- .10	.60- .03	.80- .04
Iloilo Province	1.80- .09	1.40- .07	1.20- .06	1.20- .06	.40- .92	1.60- .08	2.00- .10	1.40- .07	1.20- .06	1.60- .08	1.80- .09
Isabela Province	.60- .03	2.40- .12	1.40- .07	1.20- .06	1.80- .09	.80- .04	.80- .04	1.00- .05	2.00- .10	.60- .03	.40- .02
Laguna Province	1.00- .05	1.80- .09	.80- .04	.60- .03	1.20- .06	.60- .03	1.40- .07	.40- .02	1.40- .07	.60- .03	1.20- .06
La Union Province	.40- .02	2.40- .12	1.40- .07	1.20- .06	1.80- .09	.80- .04	1.00- .05	1.00- .05	2.00- .10	.60- .03	.80- .04
Leyte Province	2.00- .10	1.40- .07	1.20- .06	1.20- .06	1.40- .07	1.80- .09	2.20- .11	1.60- .08	.80- .04	1.80- .09	2.00- .10
Manila	.80- .04	2.00- .10	1.00- .05	.80- .04	1.40- .07	.40- .02	1.20- .06	.40- .02	1.60- .08	.40- .02	1.00- .05
Marinduque Province	1.40- .07	1.80- .09	.80- .04	.80- .04	1.00- .05	1.00- .05	1.60- .08	.60- .03	1.40- .07	1.00- .05	1.40- .07
Mindoro Province. (except San Jose)	1.20- .06	2.00- .10	1.20- .06	1.20- .06	1.40- .07	1.00- .05	1.60- .08	.60- .03	1.80- .09	1.00- .05	1.40- .07
San Jose, Mindoro Province	1.60- .08	2.20- .11	1.60- .08	1.60- .08	1.00- .05	1.40- .07	1.80- .09	1.40- .07	2.00- .10	1.40- .07	1.60- .08
Misamis Province	2.20- .11	.40- .02	1.60- .08	1.60- .08	1.40- .07	2.00- .10	2.40- .12	1.80- .09	.60- .03	2.00- .10	2.20- .11

Digitized by Google

From any telegraph office in—
De cualquier oficina de Telégrafos en—

To any telegraph office in— A cualquier oficina de Telégrafos en—	Abra Province.	Agusan Province.	Albay Province.	Ambos Camarines Province.	Antique Province.	Bataan Province.	Batanes Province.	Batangas Province.	Bohol Province.	Bulacan Province.	Cagayan Province.
Moro Province:											
Cotabato District	2.40- .12	1.20- .06	1.80- .09	1.80- .09	1.60- .08	2.20- .11	2.60- .13	2.00- .10	1.00- .05	2.20- .11	2.40- .12
Dapitan District	2.20- .11	.80- .04	1.40- .07	1.40- .07	1.20- .06	2.00- .10	2.40- .12	1.80- .09	.60- .03	2.00- .10	2.20- .11
Davao District	3.00- .15	1.60- .08	2.40- .12	2.40- .12	2.20- .11	2.80- .14	3.20- .16	2.60- .13	1.60- .08	2.80- .14	3.00- .15
Lanao District (except Malabang)	2.20- .11	.80- .04	1.60- .08	1.60- .08	1.40- .07	2.00- .10	2.40- .12	1.80- .09	.80- .04	2.00- .10	2.20- .11
Malabang, Lanao District	2.40- .12	1.00- .05	1.80- .09	1.80- .09	1.60- .08	2.20- .11	2.60- .13	2.00- .10	1.00- .05	2.20- .11	2.40- .12
Sulu District	3.00- .15	1.60- .08	2.40- .12	2.40- .12	2.20- .11	2.80- .14	3.20- .16	2.60- .13	1.60- .08	2.80- .14	3.00- .15
Zamboanga District	2.80- .14	1.40- .07	2.20- .11	2.20- .11	2.00- .10	2.60- .13	3.00- .15	2.40- .12	1.40- .07	2.60- .13	2.80- .14
Mountain Province	.40- .02	2.40- .12	1.40- .07	1.40- .07	1.80- .09	.80- .04	1.00- .05	1.00- .05	2.00- .10	.60- .03	.80- .04
Nueva Ecija Province	.60- .03	2.20- .11	1.20- .06	1.20- .06	1.60- .08	.60- .03	1.00- .05	.80- .04	1.80- .09	.40- .02	.80- .04
Nueva Vizcaya Province	.60- .03	2.40- .12	1.40- .07	1.40- .07	1.80- .09	.80- .04	.80- .04	1.00- .05	2.00- .10	.60- .03	.60- .03
Occidental Negros Province	2.00- .10	1.20- .06	1.40- .07	1.40- .07	.80- .04	1.80- .09	2.20- .11	1.60- .08	1.00- .05	1.80- .09	2.00- .10
Oriental Negros Province	2.00- .10	1.20- .06	1.40- .07	1.40- .07	1.00- .05	1.80- .09	2.20- .11	1.60- .08	.80- .04	1.80- .09	2.00- .10
Palawan Province (except Cuyo)	2.20- .11	1.80- .09	1.80- .09	1.80- .09	.80- .04	2.00- .10	2.40- .12	1.80- .09	1.80- .09	2.00- .10	2.20- .11
Cuyo, Palawan Province	2.00- .10	1.80- .09	1.60- .08	1.60- .08	.60- .03	1.80- .09	2.20- .11	1.60- .08	1.60- .08	1.80- .09	2.00- .10
Pampanga Province	.60- .03	2.20- .11	1.20- .06	1.00- .05	1.60- .08	.40- .02	1.00- .05	.60- .03	1.80- .09	.40- .02	.80- .04
Pangasinan Province	.60- .03	2.20- .11	1.20- .06	1.00- .05	1.60- .08	.60- .03	1.00- .02	.80- .04	1.80- .09	.60- .03	.80- .04
Rizal Province	.80- .04	2.00- .10	1.00- .05	.80- .04	1.40- .07	.40- .02	1.20- .06	.40- .02	1.60- .08	.40- .02	1.00- .05
Romblon Province	1.40- .07	1.60- .08	1.00- .05	1.00- .05	.80- .04	1.20- .06	1.60- .08	1.00- .05	1.40- .07	1.20- .06	1.40- .07
Samar Province	1.80- .09	1.60- .08	1.00- .05	1.00- .05	1.40- .07	1.60- .08	2.00- .10	1.40- .07	1.20- .06	1.60- .08	1.80- .09
Sorsogon Province (except Masbate Subprovince)	1.40- .07	1.80- .09	.40- .02	.60- .03	1.20- .06	1.20- .06	1.60- .08	1.00- .05	1.40- .07	1.20- .06	1.40- .07
Masbate Subprovince	1.60- .08	1.60- .08	.60- .03	.80- .04	1.00- .05	1.40- .07	1.80- .09	1.20- .06	1.20- .06	1.40- .07	1.60- .08
Surigao Province	2.20- .11	1.60- .08	1.40- .07	1.40- .07	1.60- .08	2.00- .10	2.40- .12	1.80- .09	1.00- .05	2.00- .10	2.20- .11
Tarlac Province	.60- .03	2.20- .11	1.20- .06	1.00- .05	1.60- .08	.60- .03	1.00- .05	.80- .04	1.80- .09	.40- .02	.80- .04
Tayabas Province	1.20- .06	1.80- .09	.80- .04	.60- .03	1.20- .06	.80- .04	1.40- .07	.40- .02	1.40- .07	.80- .04	1.20- .06
Zambales Province	.60- .03	2.20- .11	1.20- .06	1.00- .05	1.60- .08	.40- .02	1.00- .05	.80- .04	1.80- .09	.60- .03	.80- .04

Digitized by Google

SCHEDULE OF RATES ON PLAIN-LANGUAGE TELEGRAMS FOR 10 WORDS OR LESS AND FOR EACH ADDITIONAL WORD

Tarifa de telegramas en lenguaje ordinario para 10 palabras o menos y para cada palabra adicional

To any telegraph office in— A cualquier oficina de Telégrafos en—	From any telegraph office in— De cualquier oficina de Telégrafos en—								
	Capiz Province.	Cavite Province.	Cebu Province.	Ilocos Norte Province.	Ilocos Sur Province.	Iloilo Province.	Isabela Province.	Laguna Province.	La Union Province.
Abra Province	₱1.60-0.08	₱1.00-0.05	₱2.00-0.10	₱0.40-0.02	₱0.40-0.02	₱1.80-0.09	₱0.60-0.03	₱1.00-0.05	₱0.40-0.02
Agusan Province	1.60- .08	2.00- .10	1.20- .06	2.40- .12	2.40- .12	1.40- .07	2.40- .12	1.80- .09	2.40- .12
Albay Province	1.00- .05	1.00- .05	1.20- .06	1.40- .07	1.40- .07	1.20- .06	1.40- .07	.80- .04	1.40- .07
Ambos Camarines Province	1.20- .06	.80- .04	1.20- .06	1.20- .06	1.20- .06	1.20- .06	1.20- .06	.60- .03	1.20- .06
Antique Province	.60- .03	1.40- .07	1.20- .06	1.80- .09	1.80- .09	.40- .02	1.80- .09	1.20- .06	1.80- .09
Bataan Province	1.40- .07	.40- .02	1.80- .09	1.00- .05	.80- .04	1.60- .08	.80- .04	.60- .03	.80- .04
Batanes Province	1.80- .09	1.40- .07	2.20- .11	1.00- .05	1.00- .05	2.00- .10	.80- .04	1.40- .07	1.00- .05
Batangas Province	1.20- .06	.40- .02	1.60- .08	1.20- .06	1.00- .05	1.40- .07	1.00- .05	.40- .02	1.00- .05
Bohol Province	1.40- .07	1.60- .08	.60- .03	2.00- .10	2.00- .10	1.20- .06	2.00- .10	1.40- .07	2.00- .10
Bulacan Province	1.40- .07	.40- .02	1.80- .09	.80- .04	.60- .03	1.60- .08	.60- .03	.60- .03	.60- .03
Cagayan Province	1.60- .08	1.20- .06	2.00- .10	.80- .04	.80- .04	1.80- .09	.40- .02	1.20- .06	.80- .04
Capiz Province	.40- .02	1.20- .06	1.20- .06	1.60- .08	1.60- .08	.40- .02	1.60- .08	1.00- .05	1.60- .08
Cavite Province	1.20- .06	.40- .02	1.60- .08	1.20- .06	1.00- .05	1.40- .07	1.00- .05	.40- .02	1.00- .05
Cebu Province	1.20- .06	1.60- .08	.40- .02	2.00- .10	2.00- .10	1.00- .05	2.00- .10	1.40- .07	2.00- .10
Ilocos Norte Province	1.60- .08	1.20- .06	2.00- .10	.40- .02	.40- .02	1.80- .09	.60- .03	1.20- .06	.60- .03
Ilocos Sur Province	1.60- .08	1.00- .05	2.00- .10	.40- .02	.40- .02	1.80- .09	.60- .03	1.00- .05	.40- .02
Iloilo Province	.40- .02	1.40- .07	1.00- .05	1.80- .09	1.80- .09	.40- .02	1.80- .09	1.20- .06	1.80- .09
Isabela Province	1.60- .08	1.00- .05	2.00- .10	.60- .03	.60- .03	1.80- .09	.40- .02	1.00- .05	.60- .03
Laguna Province	1.00- .05	.40- .02	1.40- .07	1.20- .06	1.00- .05	1.20- .06	1.00- .05	.40- .02	1.00- .05
La Union Province	1.60- .08	1.00- .05	2.00- .10	.60- .03	.40- .02	1.80- .09	.60- .03	1.00- .05	.40- .02
Leyte Province	1.20- .06	1.60- .08	.60- .03	2.00- .10	2.00- .10	1.20- .06	2.00- .10	1.40- .07	2.00- .10
Manila	1.20- .06	.40- .02	1.60- .08	1.00- .05	.80- .04	1.40- .07	.80- .04	.40- .02	.80- .04
Marinduque Province	.60- .03	.80- .04	1.40- .07	1.40- .07	1.40- .07	.80- .04	1.40- .07	.60- .03	1.20- .06
Mindoro Province (except San Jose)	1.20- .06	.80- .04	1.80- .09	1.40- .07	1.20- .06	1.40- .07	1.20- .06	.80- .04	1.20- .06
San Jose, Mindoro Province	1.40- .07	1.40- .07	1.80- .09	1.60- .08	1.60- .08	1.20- .06	1.60- .08	1.40- .07	1.60- .08
Misamis Province	1.40- .07	1.80- .09	.80- .04	2.20- .11	2.20- .11	1.20- .06	2.20- .11	1.60- .08	2.20- .11

Digitized by Google

From any telegraph office in—
De cualquier oficina de Telégrafos en—

To any telegraph office in— A cualquier oficina de Telégrafos en—	Capiz Province.	Cavite Province.	Cebu Province.	Ilocos Norte Province.	Ilocos Sur Province.	Iloilo Province.	Isabela Province.	Laguna Province.	La Union Province.
Moro Province:									
Cotabato District...	1.60- .08	2.00- .10	1.20- .06	2.40- .12	2.40- .12	1.40- .07	2.40- .12	1.80- .09	2.40- .12
Dapitan District....	1.20- .06	1.80- .09	.80- .04	2.20- .11	2.20- .11	1.00- .05	2.20- .11	1.60- .08	2.20- .11
Davao District.....	2.20- .11	2.60- .13	1.80- .09	3.00- .15	3.00- .15	2.00- .10	3.00- .15	2.40- .12	3.00- .15
Lanao District (except Malabang).....	1.40- .07	1.80- .09	1.00- .05	2.20- .11	2.20- .11	1.20- .06	2.20- .11	1.60- .08	2.20- .11
Malabang, Lanao District.....	1.60- .08	2.00- .10	1.20- .06	2.40- .12	2.40- .12	1.40- .07	2.40- .12	1.80- .09	2.40- .12
Sulu District.....	2.20- .11	2.60- .13	1.80- .09	3.00- .15	3.00- .15	2.00- .10	3.00- .15	2.40- .12	3.00- .15
Zamboanga District.	2.00- .10	2.40- .12	1.60- .08	2.80- .14	2.80- .14	1.80- .09	2.80- .14	2.20- .11	2.80- .14
Mountain Province.....	1.60- .08	1.00- .05	2.00- .10	.60-1 .03	.40- .02	1.80- .09	.60- .03	1.00 -.05	.40- .02
Nueva Ecija Province...	1.40- .07	.80- .04	1.80- .09	.80- .04	.60- .03	1.60- .08	.60- .03	.80- .04	.60- .03
Nueva Vizcaya Province.....	1.60- .08	1.00- .05	2.00- .10	.80- .04	.60- .03	1.80- .09	.40- .02	1.00- .05	.60- .03
Occidental Negros Province	.80- .04	1.60- .08	.80- .04	2.00- .10	2.00- .10	.60- .03	2.00- .10	1.40- .07	2.00- .10
Oriental Negros Province	1.00- .05	1.60- .08	.60- .03	2.00- .10	2.00- .10	.80- .04	2.00- .10	1.40- .07	2.00- .10
Palawan Province (except Cuyo)	1.20- .06	1.80- .09	1.60- .08	2.20- .11	2.20- .11	1.00- .05	2.20- .11	1.60- .08	2.20- .11
Cuyo, Palawan Province	1.00- .05	1.60- .08	1.40- .07	2.00- .10	2.00- .10	.80- .04	2.00- .10	1.40- .07	2.00- .10
Pampanga Province ..	1.40- .07	.60- .03	1.80- .09	.80- .04	.60- .03	1.60- .08	.60- .03	.60- .03	.60- .03
Pangasinan Province ..	1.40- .07	.80- .04	1.80- .09	.80- .04	.60- .03	1.60- .08	.60- .03	.80- .04	.40- .03
Rizal Province	1.20- .06	.40- .02	1.60- .08	1.00- .05	.80- .04	1.40- .07	.80- .04	.40- .02	.80- .04
Romblon Province	.40- .02	1.00- .05	1.20- .06	1.40- .07	1.40- .07	.60- .03	1.40- .07	.80- .04	1.40- .07
Samar Province	1.00- .05	1.40- .07	1.00- .05	1.80- .09	1.80- .09	1.20- .06	1.80- .09	1.20- .06	1.80- .09
Sorsogon Province (except Masbate Subprovince)	.80- .04	1.00- .05	1.20- .06	1.40- .07	1.40- .07	1.00- .05	1.40- .07	.80- .04	1.40- .07
Masbate Subprovince	.60- .03	1.20- .06	1.00- .05	1.60- .08	1.60- .08	.80- .04	1.60- .08	1.00- .05	1.60- .08
Surigao Province	1.40- .07	1.80- .09	.80- .04	2.20- .11	2.20- .11	1.40- .07	2.20- .11	1.60- .08	2.20- .11
Tarlac Province	1.40- .07	.80- .04	1.80- .09	.80- .04	.60- .03	1.60- .08	.60- .03	.80- .04	.60- .03
Tayabas Province	.80- .04	.60- .03	1.40- .07	1.20- .06	1.20- .06	1.00- .05	1.20- .06	.40- .02	1.00- .05
Zambales Province	1.40- .07	.80- .04	1.80- .09	.80- .04	.60- .03	1.60- .08	.60- .03	.80- .04	.60- .03

Digitized by Google

SCHEDULE OR RATES ON PLAIN LANGUAGE TELEGRAMS FOR 10 WORDS OR LESS AND FOR EACH ADDITIONAL WORD.
Tarifa de telegramas en lenguaje ordinario para 10 palabras o menos y para cada palabra adicional.

From any telegraph office in—
De cualquier oficina de Telégrafos en—

To any telegraph office in— A cualquier oficina de Telégrafos en—	Leyte Province.	Manila.	Marinduque Province	Mindoro Province, except San Jose.	San Jose, Mindoro Province,	Moro Province. Misamis Province.	Cotabato District.	Dapitan District.	Davao District.	Lanao District, except Malaban.	Malabang, Lanao District.
Abra Province	₱2.00-0.10	₱0.80-0.04	₱1.40-0.07	₱1.20-0.06	₱1.60-0.08	₱2.20-0.11	₱2.40-0.12	₱2.20-0.11	₱3.00-0.15	₱2.20-0.11	₱2.40-0.12
Agusan Province	1.40- .07	2.00- .10	1.80- .09	2.00- .10	2.20- .11	.40- .02	1.20- .06	.80- .04	1.60- .08	.80- .04	1.00- .05
Albay Province	1.20- .06	1.00- .05	.80- .04	1.20- .06	1.60- .08	1.60- .08	1.80- .09	1.40- .07	2.40- .12	1.60- .08	1.80- .09
Ambos Camarines Province	1.20- .06	.80- .04	.80- .04	1.20- .06	1.60- .08	1.60- .08	1.80- .09	1.40- .07	2.40- .12	1.60- .08	1.80- .09
Antique Province	1.40- .07	1.40- .07	1.00- .05	1.40- .07	1.00- .05	1.40- .07	1.60- .08	1.20- .06	2.20- .11	1.40- .07	1.60- .08
Bataan Province	1.80- .09	.40- .02	1.00- .05	1.00- .05	1.40- .07	2.00- .10	2.20- .11	2.00- .10	2.80- .14	2.00- .10	2.20- .11
Batanes Province	2.20- .11	1.20- .06	1.60- .08	1.60- .08	1.80- .09	2.40- .12	2.60- .13	2.40- .12	3.20- .16	2.40- .12	2.60- .13
Batangas Province	1.60- .08	.40- .02	.60- .03	.60- .03	1.40- .07	1.80- .09	2.00- .10	1.80- .09	2.60- .13	1.80- .09	2.00- .10
Bohol Province	.80- .04	1.60- .08	1.40- .07	1.80- .09	2.00- .10	.60- .03	1.00- .05	.60- .03	1.60- .08	.80- .04	1.00- .05
Bulacan Province	1.80- .09	.40- .02	1.00- .05	1.00- .05	1.40- .07	2.00- .10	2.20- .11	2.00- .10	2.80- .14	2.00- .10	2.20- .11
Cagayan Province	2.00- .10	1.00- .05	1.40- .07	1.40- .07	1.60- .08	2.20- .11	2.40- .12	2.20- .11	3.00- .15	2.20- .11	2.40- .12
Capiz Province	1.20- .06	1.20- .06	.60- .03	1.20- .06	1.40- .07	1.40- .07	1.60- .08	1.20- .06	2.20- .11	1.40- .07	1.60- .08
Cavite Province	1.60- .08	.40- .02	.80- .04	.80- .04	1.40- .07	1.80- .09	2.00- .10	1.80- .09	2.60- .13	1.80- .09	2.00- .10
Cebu Province	.60- .03	1.60- .08	1.40- .07	1.80- .09	1.80- .09	.80- .04	1.20- .06	.80- .04	1.80- .09	1.00- .05	1.20- .06
Ilocos Norte Province	2.00- .10	1.00- .05	1.40- .07	1.40- .07	1.60- .08	2.20- .11	2.40- .12	2.20- .11	3.00- .15	2.20- .11	2.40- .12
Ilocos Sur Province	2.00- .10	.80- .04	1.40- .07	1.20- .06	1.60- .08	2.20- .11	2.40- .12	2.20- .11	3.00- .15	2.20- .11	2.40- .12
Iloilo Province	1.20- .06	1.40- .07	.80- .04	1.40- .07	1.20- .06	1.20- .06	1.40- .07	1.00- .05	2.00- .10	1.20- .06	1.40- .07
Isabela Province	2.00- .10	.80- .04	1.40- .07	1.20- .06	1.60- .08	2.20- .11	2.40- .12	2.20- .11	3.00- .15	2.20- .11	2.40- .12
Laguna Province	1.40- .07	.40- .02	.60- .03	.80- .04	1.40- .07	1.60- .08	1.80- .09	1.60- .08	2.40- .12	1.60- .08	1.80- .09
La Union Province	2.00- .10	.80- .04	1.20- .06	1.20- .06	1.60- .08	2.20- .11	2.40- .12	2.20- .11	3.00- .15	2.20- .11	2.40- .12
Leyte Province	.40- .02	1.60- .08	1.40- .07	1.80- .09	2.00- .10	1.00- .05	1.40- .07	1.00- .05	2.00- .10	1.20- .06	1.40- .07
Manila	1.60- .08	.40- .02	.80- .04	.80- .04	1.20- .06	1.80- .09	2.00- .10	1.80- .09	2.60- .13	1.80- .09	2.00- .10
Marinduque Province	1.40- .07	.80- .04	.40- .02	.60- .03	1.60- .08	1.60- .08	1.80- .09	1.60- .08	2.40- .12	1.60- .08	1.80- .09
Mindoro Province (except San Jose)	1.80- .09	.80- .04	.60- .03	.40- .02	1.60- .08	1.80- .09	2.00- .10	1.80- .09	2.60- .13	1.80- .09	2.00- .10
San Jose, Mindoro Province	2.00- .10	1.20- .06	1.60- .08	1.60- .08	.40- .02	2.00- .10	2.20- .11	1.80- .09	2.20- .11	2.00- .10	2.20- .11
Misamis Province	1.00- .05	1.80- .09	1.60- .08	1.80- .09	2.00- .10	.40- .02	1.00- .05	.60- .03	1.40- .07	.60- .03	.80- .04
Moro Province:											
Cotabato District	1.40- .07	2.00- .10	1.80- .09	2.00- .10	2.20- .11	1.00- .05	.40- .02	1.20- .06	1.20- .06	.60- .03	.40- .02
Dapitan District	1.00- .05	1.80- .09	1.60- .08	1.80- .09	1.80- .09	.60- .03	1.20- .06	.40- .02	1.60- .08	.80- .04	1.00- .05
Davao District	2.00- .10	2.60- .13	2.40- .12	2.60- .13	2.20- .11	1.40- .07	1.20- .06	1.60- .08	.40- .02	1.20- .06	1.00- .05
Lanao District (except Malabang)	1.20- .06	1.80- .09	1.60- .08	1.80- .09	2.00- .10	.60- .03	.60- .03	.80- .04	1.20- .06	.40- .02	.40- .02
Malabang, Lanao District	1.40- .07	2.00- .10	1.80- .09	2.00- .10	2.20- .11	.80- .04	.40- .02	1.00- .05	1.00- .05	.40- .02	.40- .02
Sulu District	2.00- .10	2.60- .13	2.40- .12	2.60- .13	1.60- .08	1.40- .07	1.20- .06	1.60- .08	1.20- .06	1.20- .06	1.00- .05
Zamboanga District	1.80- .09	2.40- .12	2.20- .11	2.40- .12	1.60- .08	1.20- .06	1.00- .05	1.40- .07	1.00- .05	1.00- .05	.80- .04
Mountain Province	2.00- .10	.80- .04	1.10- .06	1.00- .05	1.60- .08	2.20- .11	2.40- .12	2.20- .11	3.00- .15	2.20- .11	2.40- .12
Nueva Ecija Province	1.80- .09	.60- .03	1.00- .05	.80- .04	1.40- .07	2.00- .10	2.20- .11	2.00- .10	2.80- .14	2.00- .10	2.20- .11
Nueva Vizcaya Province	2.00- .10	.80- .04	1.20- .06	1.00- .05	1.60- .08	2.20- .11	2.40- .12	2.20- .11	3.00- .15	2.20- .11	2.40- .12

Digitized by Google

To any telegraph office in— A cualquier oficina de Telégrafos en—	From any telegraph office in— De cualquiera oficina de Telégrafos en— Leyte Province.	Manila.	Marinduque Province,	Mindoro Province, except San Jose.	San Jose, Mindoro Province.	Misamis Province.	Moro Province. Cotabato District.	Dapitan District.	Davao District.	Lanao District, except Malabang.	Malabang, Lanao District.
Occidental Negros Province....	1.00- .05	1.60- .08	1.40- .07	1.60- .08	1.40- .07	1.00- .05	1.20- .06	.80- .04	1.80- .09	1.00- .05	1.20- .06
Oriental Negros Province.....	.80- .04	1.60- .08	1.40- .07	1.60- .08	1.60- .08	.80- .04	1.20- .06	.60- .03	1.60- .08	.80- .04	1.00- .05
Palawan Province (except Cuyo)	1.80- .09	1.80- .09	1.40- .07	1.80- .09	1.00- .05	1.80- .09	1.80- .09	1.40- .07	2.00- .10	1.60- .08	1.80- .09
Cuyo, Palawan Province...	1.60- .08	1.60- .08	1.20- .06	1.60- .08	.80- .04	1.60- .08	1.80- .09	1.60- .08	1.80- .09	2.00- .10	1.60- .08
Pampanga Province	1.80- .09	.40- .02	1.00- .05	1.00- .05	1.40- .07	2.00- .10	2.20- .11	2.00- .10	2.80- .14	2.00- .10	2.20- .11
Pangasinan Province	1.80- .09	.60- .03	1.00- .05	1.00- .05	1.40- .07	2.00- .10	2.20- .11	2.00- .10	2.80- .14	2.00- .10	2.20- .11
Rizal Province	1.60- .08	.40- .02	.80- .04	.80- .04	1.40- .07	1.80- .09	2.00- .10	1.80- .09	2.60- .13	1.80- .09	2.00- .10
Romblon Province	1.40- .07	1.00- .05	.40- .02	1.00- .05	1.60- .08	1.40- .07	1.60- .08	1.20- .06	2.20- .11	1.40- .07	1.60- .08
Samar Province	.60- .03	1.40- .07	1.20- .06	1.60- .08	2.00- .10	1.40- .07	1.60- .08	1.40- .07	2.20- .11	1.40- .07	1.60- .08
Sorsogon Province (except Masbate Subprovince).....	1.00- .05	1.00- .05	1.00-0.05	1.20- .06	1.80- .09	1.60- .08	1.80- .09	1.60- .08	2.40- .12	1.60- .08	1.80- .09
Masbate Subprovince	.80- .04	1.20- .06	1.00- .05	1.20- .06	1.80- .09	1.40- .07	1.60- .08	1.40- .07	2.20- .11	1.40- .07	1.60- .08
Surigao Province	.60- .03	1.80- .09	1.60- .08	2.00- .10	2.20- .11	1.20- .06	1.60- .08	1.20- .60	2.20- .11	1.40- .07	1.60- .08
Tarlac Province	1.80- .09	.60- .03	1.00- .05	1.00- .05	1.40- .07	2.00- .10	2.20- .11	2.00- .10	2.80- .14	2.00- .10	2.20- .11
Tayabas Province	1.40- .07	.60- .03	.40- .02	.80- .04	1.40- .07	1.60- .08	1.80- .09	1.60- .08	2.40- .12	1.60- .08	1.80- .09
Zambales Province	1.80- .09	.60- .03	1.00- .05	1.00- .05	1.40- .07	2.00- .10	2.20- .11	2.00- .10	2.80- .14	2.00- .10	2.20- .11

SCHEDULE OF RATES ON PLAIN LANGUAGE TELEGRAMS FOR 10 WORDS OR LESS AND FOR EACH ADDITIONAL WORD.

Tarifa de telegramas en lenguaje ordinario para 10 palabras o menos ypara cada palabra dicional.

To any telegraph office in— A cualquier oficina de Telégrafos en—	From any telegraph office in— De cualquiera oficina de Telégrafos en— Moro Province. Sulu District.	Zamboanga District.	Mountain Province.	Nueva Ecija Province.	Nueva Vizcaya Province.	Occidental Negros Province.	Oriental Negros Province.	Province, Palawan except Cuyo.	Cuyo, Palawan Province.	Pampanga Province.
Abra Province	₱3.00-0.15	₱2.80-0.14	₱0.40-0.02	₱0.60-0.03	₱0.60-0.03	₱2.00-0.10	₱2.00-0.10	₱2.20-0.10	₱2.00-0.10	₱0.60-0.03
Agusan Province	1.60- .08	1.40- .07	2.40- .12	2.20- .11	2.40- .12	1.20- .06	1.20- .06	1.80- .09	1.80- .09	2.20- .11
Albay Province	2.40- .12	2.20- .11	1.40- .07	1.20- .06	1.40- .07	1.40- .07	1.40- .07	1.80- .09	1.60- .08	1.20- .06
Ambos Camarines Province.....	2.40- .12	2.20- .11	1.40- .07	1.20- .06	1.40- .07	1.40- .07	1.40- .07	1.80- .09	1.60- .08	1.00- .05
Antique	2.20- .11	2.00- .10	1.80- .09	1.60- .08	1.80- .09	.80- .04	1.00- .05	.80- .04	.60- .03	1.60- .08
Bataan Province	2.80- .14	2.60- .13	.80- .04	.60- .03	.80- .04	1.80- .09	1.80- .09	2.00- .10	1.80- .09	.40- .02
Batanes Province	3.20- .16	3.00- .15	.80- .04	1.00- .05	.80- .04	2.20- .11	2.20- .11	2.40- .12	2.20- .11	1.00- .05
Batangas Province	2.60- .13	2.40- .12	1.00- .05	.80- .04	1.00- .05	1.60- .08	1.60- .08	1.80- .09	1.60- .08	.60- .03
Bohol Province	1.60- .08	1.40- .07	2.00- .10	1.80- .09	2.00- .10	1.00- .05	.80- .04	1.80- .09	1.60- .08	1.80- .09
Bulacan Province	2.80- .14	2.60- .13	.60- .03	.40- .02	.60- .03	1.80- .09	1.80- .09	2.00- .10	1.80- .09	.40- .02
Cagayan Province.....	3.00- .15	2.80- .14	.80- .04	.80- .04	.60- .03	2.00- .10	2.00- .10	2.20- .11	2.00- .10	.80- .04
Capiz Province	2.20- .11	2.00- .10	1.60- .08	1.40- .07	1.60- .08	.80- .04	1.00- .05	1.20- .06	1.00- .05	1.40- .07

Digitized by Google

To any telegraph office in— A cualquiera oficina de Telégrafos en—	From any telegraph office in— De cualquiera oficina de Telégrafos en....											
							Moro Province.					
	Sulu District.	Zamboanga District.	Mountain Province.	Nueva Ecija Province.	Nueva Vizcaya Province.	Occidental Negros Province.	Oriental Negros Province.	Palawan Province, except Cuyo.	Cuyo, Palawan Province	Pampanga Province.
Cavite Province	2.60- .13	2.40- .12	1.00- .05	.80- .04	1.00- .05	1.60- .08	1.60- .08	1.80- .09	1.60- .08	.60- .03
Cebu Province	1.80- .09	1.60- .08	2.00- .10	1.80- .09	2.00- .10	.80- .04	.60- .03	1.60- .08	1.40- .07	1.80- .09
Ilocos Norte Province	3.00- .15	2.80- .14	.60- .03	.80- .04	.80- .04	2.00- .10	2.00- .10	2.20- .11	2.00- .10	.80- .04
Ilocos Sur Province	3.00- .15	2.80- .14	.40- .02	.60- .03	.60- .03	2.00- .10	2.00- .10	2.20- .11	2.00- .10	.60- .03
Iloilo Province	2.00- .10	1.80- .09	1.80- .09	1.60- .08	1.80- .09	.60- .03	.80- .04	1.00- .05	.80- .04	1.60- .08
Isabela Province	3.00- .15	2.80- .14	.60- .03	.60- .03	.40- .02	2.00- .10	2.00- .10	2.20- .11	2.00- .10	.60- .03
Laguna Province	2.40- .12	2.20- .11	1.00- .05	.80- .04	1.00- .05	1.40- .07	1.40- .07	1.60- .08	1.40- .07	.60- .03
La Union Province	3.00- .15	2.80- .14	.40- .02	.60- .03	.60- .03	2.00- .10	2.00- .10	2.20- .11	2.00- .10	.60- .03
Leyte Province	2.00- .10	1.80- .09	2.00- .10	1.80- .09	2.00- .10	1.00- .05	.80- .04	1.80- .09	1.60- .08	1.80- .09
Manila	2.60- .13	2.40- .12	.80- .04	.60- .03	.80- .04	1.60- .08	1.60- .08	1.80- .09	1.60- .08	.40- .02
Marinduque Province	2.40- .12	2.20- .11	1.20- .06	1.00- .05	1.20- .06	1.40- .07	1.40- .07	1.40- .07	1.20- .06	1.00- .05
Mindoro Province (except San Jose)	2.60- .13	2.40- .12	1.00- .05	.80- .04	1.00- .05	1.60- .08	1.60- .08	1.80- .09	1.60- .08	1.00- .05
San Jose, Mindoro Province	1.60- .08	1.60- .08	1.60- .08	1.40- .07	1.60- .08	1.40- .07	1.60- .08	1.00- .05	.80- .04	1.40- .07
Misamis Province	1.40- .07	1.20- .06	2.20- .11	2.00- .10	2.20- .11	1.00- .05	.80- .04	1.80- .09	1.60- .08	2.00- .10
Moro Province:										
Cotabato District	1.20- .06	1.00- .05	2.40- .12	2.20- .11	2.40- .12	1.20- .06	1.20- .06	1.80- .09	1.80- .09	2.20- .11
Dapitan District	1.60- .08	1.40- .07	2.20- .11	2.00- .10	2.20- .11	.80- .04	.60- .03	1.60- .08	1.40- .07	2.00- .10
Davao District	1.20- .06	1.00- .05	3.00- .15	2.80- .14	3.00- .15	1.80- .09	1.60- .08	1.80- .09	2.00- .10	2.80- .14
Lanao District (except Malabang)	1.20- .06	1.00- .05	2.20- .11	2.00- .10	2.20- .11	1.00- .05	.80- .04	2.00- .10	1.60- .08	2.00- .10
Malabang, Lanao District	1.00- .05	.80- .04	2.40- .12	2.20- .11	2.40- .12	1.20- .06	1.00- .05	1.60- .08	1.80- .09	2.20- .11
Sulu District	.40- .02	.60- .03	3.00- .15	2.80- .14	3.00- .15	1.80- .09	1.60- .08	1.20- .06	1.40- .07	2.80- .14
Zamboanga District	.60- .03	.40- .02	2.80- .14	2.60- .13	2.80- .14	1.60- .08	1.40- .07	1.20- .06	1.40- .07	2.60- .13
Mountain Province	3.00- .15	2.80- .14	.40- .02	.60- .03	.60- .03	2.00- .10	2.00- .10	2.00- .11	2.00- .10	.60- .03
Nueva Ecija Province	2.80- .14	2.60- .13	.60- .03	.40- .02	.60- .03	1.80- .09	1.80- .09	2.00- .10	1.80- .09	.40- .02
Nueva Vizcaya Province	3.00- .15	2.80- .14	.60- .03	.60- .03	.40- .02	2.00- .10	2.00- .10	2.00- .11	2.00- .10	.60- .03
Occidental Negros Province	1.80- .09	1.60- .08	2.00- .10	1.80- .09	2.00- .10	.40- .02	.40- .02	1.20- .06	1.00- .05	1.80- .09
Palawan Province (except Cuyo)	1.60- .08	1.40- .07	2.00- .10	1.80- .09	2.00- .10	.40- .02	.40- .02	1.40- .07	1.20- .06	1.80- .09
Cuyo, Palawan Province	1.20- .06	1.20- .06	2.20- .11	2.00- .10	2.20- .11	1.20- .06	1.40- .07	.40- .02	.60- .03	2.00- .10
Pampanga Province	1.40- .07	1.40- .07	2.00- .10	1.80- .09	2.00- .10	1.00- .05	1.20- .06	.60- .03	.40- .02	1.80- .09
Pangasinan Province	2.80- .14	2.60- .13	.60- .03	.40- .02	.60- .03	1.80- .09	1.80- .09	2.00- .10	1.80- .09	.40- .02
Rizal Province	2.80- .14	2.60- .13	.40- .02	.40- .02	.40- .02	1.80- .09	1.80- .09	2.00- .10	1.80- .09	.60- .03
Romblon Province	2.60- .13	2.40- .12	.80- .04	.60- .03	.80- .04	1.60- .08	1.60- .08	1.80- .09	1.60- .08	.40- .02
Samar Province	2.20- .11	2.00- .10	1.40- .07	1.20- .06	1.40- .07	1.00- .05	1.00- .05	1.40- .07	1.20- .06	1.20- .06
Sorsogon Province (except Masbate Subprovince)	2.20- .11	2.00- .10	1.80- .09	1.60- .08	1.80- .09	1.20- .06	1.20- .06	1.80- .09	1.60- .08	1.60- .08
Masbate Subprovince	2.40- .12	2.20- .11	1.40- .07	1.20- .06	1.40- .07	1.20- .06	1.40- .07	1.60- .08	1.40- .07	1.20- .06
Surigao Province	2.20- .11	2.00- .10	1.60- .08	1.40- .07	1.60- .08	1.00- .05	1.20- .06	1.40- .07	1.20- .06	1.40- .07
Tarlac Province	2.20- .11	2.00- .10	2.20- .11	2.00- .10	2.20- .11	1.20- .06	1.00- .05	2.00- .10	1.80- .09	2.00- .10
Tayabas Province	2.80- .14	2.60- .13	.60- .03	.40- .02	.60- .03	1.80- .09	1.80- .09	2.00- .10	1.80- .09	.40- .02
Zambales Province	2.40- .12	2.20- .11	1.00- .05	.80- .04	1.00- .05	1.40- .07	1.40- .07	1.60- .08	1.40- .07	.80- .04
	2.80- .14	2.60- .13	.60- .03	.60- .03	.60- .03	1.80- .09	1.80- .09	2.00- .10	1.80- .09	.40- .02

Digitized by Google

SCHEDULE OF RATES ON PLAIN LANGUAGE TELEGRAMS FOR 10 WORDS OR LESS AND FOR EACH ADDITIONAL WORD.

Tarifa de telegramas en lenguaje ordinario para 10 palabras o menos y para cada palabra adicional.

To any telegraph office in— A cualquiera oficina de Telégrafos en—	From any telegraph office in— De cualquiera oficina de Telégrafos en—																	
	Pangasinan Province.		Rizal Province.		Romblon Province.		Samar Province.		Sorsogon Province, except Masbate Subprovince.		Masbate Subprovince.		Surigao Province.		Tarlac Province.		Tayabas Province,		Zambales Province.	
Abra Province	₱0.60-	0.03	₱0.80-	0.04	₱1.40-	0.07	₱1.80-	0.09	₱1.40-	0.07	₱1.60-	0.08	₱2.20-	0.11	₱0.60-	0.03	₱1.20-	0.06	₱0.60-	0.03
Agusan Province	2.20-	.11	2.00-	.10	1.60-	.08	1.60-	.08	1.80-	.09	1.60-	.08	1.60-	.08	2.20-	.11	1.80-	.09	2.20-	.11
Albay Province	1.20-	.06	1.00-	.05	1.00-	.05	1.00-	.05	.40-	.02	.60-	.03	1.40-	.07	1.20-	.06	.80-	.04	1.20-	.06
Ambos Camarines Province	1.00-	.05	.80-	.04	1.00-	.05	1.00-	.05	.60-	.03	.80-	.04	1.40-	.07	1.00-	.05	.60-	.03	1.00-	.05
Antique Province	1.60-	.08	1.40-	.07	.80-	.04	1.40-	.07	1.20-	.06	1.00-	.05	1.60-	.08	1.60-	.08	1.20-	.06	1.60-	.08
Bataan Province	.60-	.03	.40-	.02	1.20-	.06	1.60-	.08	1.20-	.06	1.40-	.07	2.00-	.10	.60-	.03	.80-	.04	.40-	.02
Batanes Province	1.00-	.05	1.20-	.06	1.60-	.08	2.00-	.10	1.60-	.08	1.80-	.09	2.40-	.12	1.00-	.05	1.40-	.07	1.00-	.05
Batangas Province ..	.80-	.04	.40-	.02	1.00-	.05	1.40-	.07	1.00-	.05	1.20-	.06	1.80-	.09	.80-	.04	.40-	.02	.80-	.04
Bohol Province	1.80-	.09	1.60-	.08	1.40-	.07	1.20-	.06	1.40-	.07	1.20-	.06	1.00-	.05	1.80-	.09	1.40-	.07	1.80-	.09
Bulacan Province ...	.60-	.03	.40-	.02	1.20-	.06	1.60-	.08	1.20-	.06	1.40-	.07	2.00-	.10	.40-	.02	.80-	.04	.60-	.03
Cagayan Province ...	.80-	.04	1.00-	.05	1.40-	.07	1.80-	.09	1.40-	.07	1.60-	.08	2.20-	.11	.80-	.04	1.20-	.06	.80-	.04
Capiz Province	1.40-	.07	1.20-	.06	.40-	.02	1.00-	.05	.80-	.04	.60-	.03	1.40-	.07	1.40-	.07	.80-	.04	1.40-	.07
Cavite Province	.80-	.04	.40-	.02	1.00-	.05	1.40-	.07	1.00-	.05	1.20-	.06	1.80-	.09	.80-	.04	.60-	.03	.80-	.04
Cebu Province	1.80-	.09	1.60-	.08	1.20-	.06	1.00-	.05	1.20-	.06	1.00-	.05	.80-	.04	1.80-	.09	1.40-	.07	1.80-	.09
Ilocos Norte Province.	.80-	.04	1.00-	.05	1.40-	.07	1.80-	.09	1.40-	.07	1.60-	.08	2.20-	.11	.80-	.04	1.20-	.06	.80-	.04
Ilocos Sur Province..	.60-	.03	.80-	.04	1.40-	.07	1.80-	.09	1.40-	.07	1.60-	.08	2.20-	.11	.60-	.03	1.20-	.06	.60-	.03
Iloilo Province	1.60-	.08	1.40-	.07	.60-	.03	1.20-	.06	1.00-	.05	.80-	.04	1.40-	.07	.60-	.03	1.00-	.05	1.60-	.08
Isabela Province	60-	.03	.80-	.04	1.40-	.07	1.80-	.09	1.40-	.07	1.60-	.08	2.20-	.11	.60-	.03	1.20-	.06	.60-	.03
Laguna Province	.80-	.04	.40-	.02	.80-	.04	1.20-	.06	.80-	.04	1.00-	.05	1.60-	.08	.80-	.04	.40-	.02	.80-	.04
La Union Province ...	.40-	.02	.80-	.04	1.40-	.07	1.80-	.09	1.40-	.07	1.60-	.08	2.20-	.11	.60-	.03	1.00-	.05	.60-	.03
Leyte Province	1.80-	.09	1.60-	.08	1.40-	.07	.60-	.03	1.00-	.05	.80-	.04	1.80-	.09	.60-	.03	1.40-	.07	1.80-	.09
Manila	.80-	.04	.60-	.03	.60-	.03	1.20-	.06	.80-	.04	1.00-	.05	1.60-	.08	.80-	.04	.40-	.02	.80-	.04
Marinduque Province	.60-	.03	.40-	.02	1.00-	.05	1.40-	.07	1.00-	.05	1.20-	.06	1.80-	.09	.60-	.03	.60-	.03	.60-	.03
Mindoro Province (except San Jose)....	1.00-	.05	.80-	.04	1.00-	.05	1.60-	.08	1.20-	.06	1.20-	.06	2.00-	.10	1.00-	.05	.80-	.04	1.00-	.05
San Jose, Mindoro Province	1.40-	.07	1.40-	.07	1.60-	.08	2.00-	.10	1.80-	.09	1.80-	.09	2.20-	.11	1.40-	.07	1.40-	.07	1.40-	.07
Misamis Province ...	2.00-	.10	1.80-	.09	1.40-	.07	1.40-	.07	1.60-	.08	1.40-	.07	1.20-	.06	2.00-	.10	1.60-	.08	2.00-	.10
Moro Province:																				
Cotabato District.	2.20-	.11	2.00-	.10	1.60-	.08	1.60-	.08	1.80-	.09	1.60-	.08	1.60-	.08	2.20-	.11	1.80-	.09	2.20-	.11
Dapitan District.	2.00-	.10	1.80-	.09	1.20-	.06	1.40-	.07	1.60-	.08	1.40-	.07	1.20-	.06	2.00-	.10	1.60-	.08	2.00-	.10
Davao District ..	2.80-	.14	2.60-	.13	2.20-	.11	2.20-	.11	2.40-	.12	2.20-	.11	2.20-	.11	2.80-	.14	2.40-	.12	2.80-	.14
Lanao District (except Malabang)	2.00-	.10	1.80-	.09	1.40-	.07	1.40-	.07	1.60-	.08	1.40-	.07	1.40-	.07	2.00-	.10	1.60-	.08	2.00-	.10
Malabang Lanao District	2.20-	.11	2.00-	.10	1.60-	.08	1.60-	.08	1.80-	.09	1.60-	.08	1.60-	.08	2.20-	.11	1.80-	.09	2.20-	.11
Sulu District ...	2.80-	.14	2.60-	.13	2.20-	.11	2.20-	.11	2.40-	.12	2.20-	.11	2.20-	.11	2.80-	.14	2.40-	.12	2.80-	.14
Zamboanga District	2.60-	.13	2.40-	.12	2.00-	.10	2.00-	.10	2.20-	.11	2.00-	.10	2.00-	.10	2.60-	.13	2.20-	.11	2.60-	.13

Digitized by Google

To any telegraph office in— A cualquier oficina de Telégrafos en—	From any telegraph office in— De cualquier oficina de Telégrafos en— Pangasinan Province.	Rizal Province.	Romblon Province.	Samar Province.	Sorsogon Province, except Masbate Subprovince.	Masbate Province.	Surigao Province.	Tarlac Province.	Tayabas Province.	Zambales Province.
Mountain Province ..	.40- .02	.80- .04	1.40- .07	1.80- .09	1.40- .07	1.60- .08	2.20- .11	.60- .03	1.00- .05	.60- .03
Nueva Ecija Province.	.40- .02	.60- .03	1.20- .06	1.60- .08	1.20- .06	1.40- .07	2.00- .10	.40- .02	.80- .04	.60- .03
Nueva Vizcaya Province	.40- .02	.80- .04	1.40- .07	1.80- .09	1.40- .07	1.60- .08	2.20- .11	.60- .03	1.00- .05	.60- .03
Occidental Negros Province	1.80- .09	1.60- .08	1.00- .05	1.20- .06	1.20- .06	1.00- .05	1.20- .06	1.80- .09	1.40- .07	1.80- .09
Oriental Negros Province	1.80- .09	1.60- .08	1.00- .05	1.20- .06	1.40- .07	1.20- .06	1.00- .05	1.80- .09	1.40- .07	1.80- .09
Palawan Province (except Cuyo)	2.00- .10	1.80- .09	1.40- .07	1.80- .09	1.60- .08	1.40- .07	2.00- .10	2.00- .10	1.60- .08	2.00- .10
Cuyo, Palawan Province	1.80- .09	1.60- .08	1.20- .06	1.60- .08	1.40- .07	1.20- .06	1.80- .09	1.80- .09	1.40- .07	1.80- .09
Pampanga Province ..	.60- .03	.40- .02	1.20- .06	1.60- .08	1.20- .06	1.40- .07	2.00- .10	.40- .02	.80- .04	.40- .02
Pangasinan Province..	.40- .02	.60- .03	1.20- .06	1.60- .08	1.20- .06	1.40- .07	2.00- .10	.40- .02	.80- .04	.40- .02
Rizal Province	.60- .03	.40- .02	1.00- .05	1.40- .07	1.00- .05	1.20- .06	1.80- .09	.60- .03	.60- .03	.60- .03
Romblon Province ...	1.20- .06	1.00- .05	.40- .02	1.20- .06	1.00- .05	.80- .04	1.60- .08	1.20- .06	.60- .03	1.20- .06
Samar Province	1.60- .08	1.40- .07	1.20- .06	.40- .02	.80- .04	.60- .03	.80- .04	1.60- .08	1.20- .06	1.60- .08

SCHEDULE OF RATES ON PLAIN LANGUAGE TELEGRAMS FOR 10 WORDS OR LESS AND FOR EACH ADDITIONAL WORD.

To any telegraph office in— A cualquier oficina de Telégrafos en—	From any telegraph office in— De cualquier oficina de Telégrafos en— Pangasinan Province.	Rizal Province.	Romblon Province.	Samar Province.	Sorsogon Province, except Masbate Subprovince.	Masbate Subprovince.	Surigao Province.	Tarlac Province.	Tayabas Province except Marinduque	Zambales Province
Sorsogon Province (except Masbate Subprovince)	₱1.20-0.06	₱1.00-0.05	₱1.00-0.05	₱ .80-0.04	₱0.40-0.02	₱0.60-0.03	₱1.20-0.06	₱1.20-0.06	₱0.80-0.04	₱1.20-0.06
Masbate Subprovince	1.40- .07	1.20- .06	.80- .04	.60- .03	.60- .03	.40- .02	1.00- .05	1.40- .07	1.00- .05	1.40- .07
Surigao Province	2.00- .10	1.80- .09	1.60- .08	.80- .04	1.20- .06	1.00- .05	.40- .02	2.00- .10	1.60- .08	2.00- .10
Tarlac Province	.40- .02	.60- .03	1.20- .06	1.60- .08	1.20- .06	1.40- .07	2.00- .10	.40- .02	.80- .04	.40- .02
Tayabas Province....	.80- .04	.60- .03	.60- .03	1.20- .06	.80- .04	1.00- .05	1.60- .08	.80- .04	.40- .02	.80- .04
Zambales Province....	.40- .02	.60- .03	1.20- .06	1.60- .08	1.20- .06	1.40- .07	2.00- .10	.40- .02	.80- .04	.40- .02

Digitized by Google

LIST OF MUNICIPALITIES, POST OFFICES, POSTAL SAVINGS BANKS, AND TELEGRAPH OFFICES.

ALPHABETICAL LIST.

Information.—All places shown in column 1, excepting those proceded by a dash (—) or star (*), are organized municipalities or townships. Barrios, settlements, rancherias and military camps are preceded by a dash (—). Municipal districts in the Department of Mindanao and Sulu, only a limited number of which are shown, are preceded by a star (*).

The information shown in column 4 is as follows:

$ for money order and C. O. D. (collect on on delivery) post office;
PO for post office;
B for postal savings bank post office, the figures 1 or 2 following, indicating first or second class; and
T for telegraph office.

Where column 4 is blank the place is without postal or telegraph facilities.

Provincial capitals are shown in **BLACK-FACED** capital letters.

For further information as to nearest post office or telegraph office for mail or telegraph purposes to places not post offices or telegraph offices, see list by provinces.

LISTA ALFABETICA

Información.—Todos los lugares que aparecen en la columna 1, excepto aquellos que están precedidos de un guión (—) o estrella (*), son municipios o townships organizados.

Barrios, settlements, rancherías y campamentos militares están precedidos de un guión (—).

Distritos municipales en el Departamento de Mindanao y Sulu, de los cuales solamente se menciona un número limitado, son precedidos de una estrella (*).

La información que aparece en la columna 4, es como sigue:

The information shown in column 4 is as follows:

$ por estafeta de giro postal y C. O. D. (servicio de paquetes cobrables a la entrega);
PO por estafeta;
B por estafeta de banco postal de ahorros, los numeros 1 o 2 siguientes; indican primera o segunda clase; y
T por oficina de telégrafos.

Donde la columna 4 aparece en blanco el sitio no cuenta con facilidades postales o telegráficas.

Las cabeceras de las provincias aparecen escritas en letras **MAYUSCULAS.**

Para más detalles respecto a la estafeta u oficina de telégrafos más cercana a los lugares donde dichas oficinas no existen, véase la lista por provincias.

POST OFFICES IN THE PHILIPPINE ISLANDS

$ Money Order Office and C. O. D. (collect on delivery) post office
B Postal Saving Banks
T Telegraph Offices

Name. Nombre.	Province or district. Provincia.	Island. Isla.	Information. Información.
Abra de Ilog	Mindoro	Mindoro	
Abucay	Bataan	Luzon	PO
Abulug	Cagayan	Luzon	PO B-2
Abuyog	Leyte	Leyte	$ PO B-1 T
Agno	Pangasinan	Luzon	PO B-2
Agoo	La Union	Luzon	$ PO B-1 T
Aguilar	Pangasinan	Luzon	PO
Agutaya	Palawan	Agutaya	
Ajuy	Iloilo	Panay	PO
—Alabang	Rizal	Luzon	
Alabat	Tayabas	Alabat	PO
Alaminos	Laguna	Luzon	PO
Alaminos	Pangasinan	Luzon	$ PO B-1 T
Alangalang	Leyte	Leyte	$ PO B-1 T
ALBAY	Albay	Luzon	
Albuera	Leyte	Leyte	PO
Alburquerque	Bohol	Bohol	PO
Alcala	Cagayan	Luzon	$ PO B-1 T
Alcala	Pangasinan	Luzon	$ PO B-1 T
Alcantara	Cebu	Cebu	PO
Alcoy	Cebu	Cebu	PO
Alegria	Cebu	Cebu	$ PO B-1 T
Alfonso	Cavite	Luzon	PO
Aliaga	Nueva Ecija	Luzon	PO B-2
Alilem	Mountain	Luzon	
Alimodian	Iloilo	Panay	
Alitagtag	Batangas	Luzon	PO
Allen	Samar	Samar	$ PO B-1 T
Almagro	Samar	Talajit	PO
Aloguinsan	Cebu	Cebu	PO
Aloran	Misamis	Mindanao.	
Amadeo	Cavite	Luzon	PO
Altavas	Capiz	Panay	PO
Ampusungan	Mountain	Luzon	
Amulung	Cagayan	Luzon	PO
Anao	Tarlac	Luzon	PO B-2
Anda	Bohol	Bohol	PO
Anda	Pangasinan	Sabarruyan	PO
Angadanan	Isabela	Luzon	$ PO B-1 T
Angaki	Mountain	Luzon	
Angat	Bulacan	Luzon	PO B-2
Angeles	Pampanga	Luzon	$ PO B-1 T
Antequera	Bohol	Bohol	PO
Antipolo	Rizal	Luzon	PO B-2
Apalit	Pampanga	Luzon	$ PO B-1 T
Aparri	Cagayan	Luzon	$ PO B-1 T
Araceli	Palawan	Dumaran.	PO
Arayat	Pampanga	Luzon	$ PO B-1 T
Arevalo	Iloilo	Panay	PO
Argao	Cebu	Cebu	$ PO B-1 T
Aringay	La Union	Luzon	$ PO B-1 T
Aritao	Nueva Vizcaya	Luzon	
Aroroy	Sorsogon	Masbate	$ PO B-1 T
Asingan	Pangasinan	Luzon	$ PO B-1 T
Asturias	Cebu	Cebu	$ PO B-1 T
Atimonan	Tayabas	Luzon	$ PO B-1 T
Atok	Mountain	Luzon	
Ayuquitan	Or. Negros	Negros	PO
.....	.....	.....	
.....	.....	.....	
.....	.....	.....	
.....	.....	.....	
.....	.....	.....	
.....	.....	.....	
.....	.....	.....	
.....	.....	.....	
.....	.....	.....	
Baao	Am. Camarines	Luzon	PO
Babatngon	Leyte	Leyte	PO
Bacacay	Albay	Luzon	PO
Bacarra	Ilocos Norte	Luzon	PO
Baclayon	Bohol	Bohol	PO
Bacnotan	La Union	Luzon	PO
BACOLOD	Oc. Negros	Negros	$ PO B-1 T
Bacolor	Pampanga	Luzon	$ PO B-1 T
Bacon	Sorsogon	Luzon	$ PO B-1 T
Bacong	Or. Negros	Negros	PO
Bacoor	Cavite	Luzon	PO B-2
Bacuag	Surigao	Mindanao.	
Bacuit	Palawan	Palawan	

Digitized by Google

Name. Nombre.	Province or district. Provincia.	Island. Isla.	Information. Información.
Badajoz	Romblon	Tablas	PO
Badian	Cebu	Cebu	$ PO B-1 T
Badoc	Ilocos Norte	Luzon	$ PO B-1 T
Bagabag	Nueva Vizcaya	Luzon	PO
Bagac	Bataan	Luzon	PO
Baganga	Davao	Mindanao	PO
Baggao	Cagayan	Luzon	PO
Bago	Oc. Negros	Negros	$ PO B-1 T
Baguio	Mountain	Luzon	$ PO B-1 T
Bagulin	Mountain	Luzon	
Bailen	Cavite	Luzon	PO
Bais	Or. Negros	Negros	PO B-1 T
Bakun	Mountain	Luzon	
Balabac	Palawan	Balabac	$ PO B-1
Balamban	Cebu	Cebu	$ PO B-1 T
BALANGA	Bataan	Luzon	$ PO B-1 T
Balangiga	Samar	Samar	$ PO
Balaoan	La Union	Luzon	PO B-2
Balasan	Iloilo	Panay	PO
Balayan	Batangas	Luzon	$ PO B-1 T
Balbalan	Mountain	Luzon	
Baler	Tayabas	Luzon	$ PO B-1
Baliangao	Misamis	Mindanao	$ PO B-1 T
Balilihan	Bohol	Bohol	PO
Balincaguin	Pangasinan	Luzon	PO
Balingasag	Misamis	Mindanao	$ PO B-1 T
Baliuag	Bulacan	Luzon	$ PO B-1 T
Ballesteros	Cagayan	Luzon	PO
Balungao	Pangasinan	Luzon	PO
Bamban	Tarlac	Luzon	PO
Bambang	Nueva Vizcaya	Luzon	PO
Banaao	Mountain	Luzon	
Banate	Iloilo	Panay	PO
Banaue	Mountain	Luzon	
Banayoyo	Ilocos Sur	Luzon	
Banga	Capiz	Panay	PO
Bangar	La Union	Luzon	PO
BANGUED	Abra	Luzon	$ PO B-1 T
Bangui	Ilocos Norte	Luzon	PO
Bani	Pangasinan	Luzon	PO
Banna	Ilocos Norte	Luzon	PO
Bantay	Ilocos Sur	Luzon	PO
Bantayan	Cebu	Bantayan	$ PO B-1 T
Baras	Albay	Caduanes	PO
Barbaza	Antique	Panay	PO
Barcelona	Sorsogon	Luzon	PO
Barili	Cebu	Cebu	$ PO B-1 T
Barotac Nuevo	Iloilo	Panay	PO
Barotac Viejo	Iloilo	Panay	PO
Barugo	Leyte	Leyte	PO
BASCO	Batanes	Batan	$ PO B-1
Basey	Samar	Samar	PO B-2
Basud	Am. Camarines	Luzon	PO
Batac	Ilocos Norte	Luzon	$ PO B-1 T
BATANGAS	Batangas	Luzon	$ PO B-1 T
Bato	Albay	Caduanes	PO
Bato	Am. Camarines	Luzon	PO
Bato	Leyte	Leyte	PO
Batuan	Bohol	Bohol	PO
Bauan	Batangas	Luzon	$ PO B-1 T
Bauang	La Union	Luzon	$ PO B-1 T
Bauguen	Ilocos Sur	Luzon	
Bauko	Mountain	Luzon	
Bautista	Pangasinan	Luzon	$ PO B-1 T
Bay	Laguna	Luzon	$ PO B-1 T
Bayag	Mountain	Luzon	
Bayambang	Pangasinan	Luzon	$ PO B-1 T
Baybay	Leyte	Leyte	$ PO B-1 T
BAYOMBONG	Nueva Vizcaya	Luzon	$ PO B-1 T
Besao	Mountain	Luzon	
Bigaa	Bulacan	Luzon	PO
Bilar	Bohol	Bohol	PO
Biliran	Leyte	Biliran	$ PO B-1 T
Binalbagan	Occi. Negros	Negros	$ PO B-1 T
Binalonan	Pangasinan	Luzon	$ PO B-1 T
Bifian	Laguna	Luzon	$ PO B-1 T
Binangonan	Rizal	Luzon	PO B-2
Binmaley	Pangasinan	Luzon	PO B-2
Boac	Tayabas	Marinduque	$ PO B-1 T
Bobon	Samar	Samar	PO
Bocaue	Bulacan	Luzon	$ PO B-1 T
Bogo	Cebu	Cebu	$ PO B-1 T
Bokod	Mountain	Luzon	
Bolbok	Batangas	Luzon	PO B-2
Bolinao	Pangasinan	Luzon	PO
Boljoon	Cebu	Cebu	PO
Bongabon	Nueva Ecija	Luzon	PO
BONTOC	Mountain	Luzon	$ PO B-1 T
Borbon	Cebu	Cebu	PO
Borongan	Samar	Samar	$ PO B-1 T
Botolan	Zambales	Luzon	PO
—Brooke's Point	Palawan	Palawan	PO
Bucay	Abra	Luzon	PO
Buenavista	Iloilo	Guimaras	PO
Buenavista	Tayabas	Marinduque	
Bugasong	Antique	Panay	PO
Buguey	Cagayan	Luzon	PO
Buguias	Mountain	Luzon	
Buhi	Ambos Camarines	Luzon	PO
Bula	Ambos Camarines	Luzon	PO
Bulacan	Bulacan	Luzon	PO B-2
Bulalacao	Mindoro	Mindoro	
Bulan	Sorsogon	Luzon	$ PO B-1 T
Bulusan	Sorsogon	Luzon	$ PO B-1 T
Burauen	Leyte	Leyte	$ PO B-1 T
Burgos	Ilocos Norte	Luzon	PO
Burgos	Ilocos Sur	Luzon	PO
Burgos	Pangasinan	Luzon	$ PO B-1 T
Buruanga	Capiz	Panay	PO
Bustos	Bulacan	Luzon	PO
BUTUAN	Agusan	Mindanao	$ PO B-1 T
..	.....	.....	
.....	.....	.....	
.....	.....	.....	
.....	.....	.....	
.....	.....	.....	
.....	.....	.....	
.....	.....	.....	
.....	.....	.....	
.....	.....	.....	
.....	.....	.....	
Caba	La Union	Luzon	PO
Cabadbaran	Agusan	Mindanao	PO
Cabagan	Isabela	Luzon	$ PO B-1 T
Cabalian	Leyte	Leyte	PO
CABANATUAN	Nueva Ecija	Luzon	$ PO B-1 T
Cabangan	Zambales	Luzon	$ PO B-1 T
Cabatuan	Iloilo	Panay	PO
Cabiao	Nueva Ecija	Luzon	PO
Cabugao	Ilocos Sur	Luzon	$ PO B-1 T
Cabusao	Ambos Camarines	Luzon	PO
Cabuyao	Laguna	Luzon	PO B-2
Cadiz	Occ. Negros	Negros	$ PO B-1 T
CAGAYAN	Misamis	Mindanao	$ PO B-1 T
Cagayancillo	Palawan	Cagayan	
Caibiran	Leyte	Biliran	PO
Cainta	Rizal	Luzon	PO
Cajidiocan	Romblon	Sibuyan	PO
Calabanga	Ambos Camarines	Luzon	PO
—Calabgan	Tayabas	Luzon	PO
Calaca	Batangas	Luzon	PO
Calamba	Laguna	Luzon	$ PO B-1 T
Calao	Mountain	Luzon	
CALAPAN	Mindoro	Mindoro	$ PO B-1 T
Calape	Bohol	Bohol	PO
Calasiao	Pangasinan	Luzon	$ PO B-1 T
Calatagan	Batangas	Luzon	PO
Calauag	Tayabas	Luzon	$ PO B-1 T
Calauan	Laguna	Luzon	PO B-2
—Calayan	PO	Cagayan	Calayan

Digitized by Google

Name. Nombre.	Province or district. Provincia.	Island. Isla.	Information. Información.
Calbayog	Samar	Samar	$ PO B-1 T
Calbiga	Samar	Samar	PO
Calivo	Capiz	Panay	$ PO B-1 T
Calolbon	Albay	Catanduanes	PO
Caloocan	Rizal	Luzon	$ PO B-1 T
Calubian	Leyte	Leyte	
Calumpit	Bulacan	Luzon	$ PO B-1 T
Caluya	Antique	Caluya	
Camalaniugan	Cagayan	Luzon	$ PO B-1 T
Camalig	Albay	Luzon	PO
Camaligan	Ambos Camarines	Luzon	PO
Camiling	Tarlac	Luzon	$ PO B-1 T
—Camp John Hay	Mountain	Luzon	T
—CampKeithley	Lanao	Mindanao	$ PO B-1 T
—Camp Stotsenburg	Pampanga	Luzon	$ PO B-1 T
Canaman	Ambos Camarines	Luzon	PO
Candaba	Pampanga	Luzon	PO
Candelaria	Tayabas	Luzon	$ PO B-1 T
Candelaria	Zambales	Luzon	$ PO B-1 T
Candijay	Bohol	Bohol	PO
Candon	Ilocos Sur	Luzon	$ PO B-1 T
—Canlubang	Laguna	Luzon	$ PO B-1 T
Cantilan	Surigao	Mindanao	PO
Caoayan	Ilocos Sur	Luzon	PO
Capalonga	Ambos Camarines	Luzon	PO
Capas	Tarlac	Luzon	$ PO B-1 T
CAPIZ	Capiz	Panay	$ PO B-1 T
Capoocan	Leyte	Leyte	PO
Capul	Samar	Capul	PO
Caraga	Davao	Mindanao	PO
Caramoan	Ambos Camarines	Luzon	PO
—Carangnian	Samar	Samar	$ PO B-1 T
Carcar	Cebu	Cebu	$ PO B-1 T
Cardona	Rizal	Luzon	PO
Carigara	Leyte	Leyte	$ PO B-1 T
Carmen	Bohol	Bohol	PO
Carmen	Cebu	Cebu	PO
Carmona	Cavite	Luzon	PO
Carranglan	Nueva Ecija	Luzon	PO
Carrascal	Surigao	Mindanao	
Casiguran	Sorsogon	Luzon	$ PO B-1 T
Casiguran	Tayabas	Luzon	PO
Castilla	Sorsogon	Luzon	PO
Castillejos	Zambales	Luzon	PO
Cataingan	Sorsogon	Masbate	$ PO B-1 T
Catanauan	Tayabas	Luzon	PO
Catarman	Misamis	Camiguin	PO
Catarman	Samar	Samar	$ PO B-1 T
CATBALOGAN	Samar	Samar	$ PO B-1 T
Cateel	Davao	Mindanao	PO
Catmon	Cebu	Cebu	$ PO B-1 T
Catubig	Samar	Samar	$ PO B-1 T
Cauayan	Isabela	Luzon	$ PO B-1 T
Cauayan	Occ. Negros	Negros	PO
Cavinti	Laguna	Luzon	PO B-2
CAVITE	Cavite	Luzon	$ PO B-1 T
CEBU	Cebu	Cebu	$ PO B-1 T
Cervantes	Mountain	Luzon	$ PO B-1 T
Clarin	Bohol	Bohol	
Claveria	Cagayan	Luzon	PO
Compostela	Cebu	Cebu	[illegible]
Concepcion	Romblon	Maestre de campo	
Concepcion	Mountain	Luzon	
Concepcion	Tarlac	Luzon	$ PO B-1 T
Conner	Mountain	Luzon	
Cordova	Cebu	Mactan	PO
Corella	Bohol	Bohol	PO
Coron	Palawan	Busuanga	$ PO B-1
—Corregidor	Cavite	Corregidor	$ PO B-1 T
Cortes	Bohol	Bohol	PO
COTABATO	Cotabato	Mindanao	$ PO B-1 T
—Cuabo	Davao	Mindanao	$ PO B-1 T
Cuenca	Batangas	Luzon	PO
Culasi	Antique	Panay	PO
—Culion	Palawan	Calamian	$ PO B-1
—Currimao	Ilocos Norte	Luzon	$ PO B-1 T
Cuyapo	Nueva Ecija	Luzon	$ PO B-1 T
Cuyo	Palawan	Cuyo	$ PO B-1 T
Daanbantayan	Cebu	Cebu	PO
Daet	Ambos Camarines	Luzon	$ PO B-1 T
Dagami	Leyte	Leyte	$ PO B-1 T
Dagupan	Pangasinan	Luzon	$ PO B-1 T
Dalaguete	Cebu	Cebu	$ PO B-1 T
Danao	Cebu	Cebu	$ PO B-1 T
Danglas	Abra	Luzon	
DANSALAN	Lanao	Mindanao	
Dao	Antique	Panay	PO
Dao	Capiz	Panay	$ PO B-1 T
Dapa	Surigao	Surigao	PO
Dapitan	Zamboanga	Mindanao	$ PO B-1 T
—Daraga	Albay	Luzon	PO B-2
Dasmariñas	Cavite	Luzon	PO
Dasol	Pangasinan	Luzon	PO
Dauin	Oriental Negros	Negros	PO
Dauis	Bohol	Panglao	PO
DAVAO	Davao	Mindanao	$ PO B-1 T
—Del Carmen	Pampanga	Luzon	$ PO B-1 T
Dimasalang	Sorsogon	Masbate	$ PO B-1 T
Dimiao	Bohol	Bohol	PO
Dinagat	Surigao	Dinagat	PO
Dinalupihan	Bataan	Luzon	$ PO B-1 T
Dingle	Iloilo	Panay	PO
Dingras	Ilocos Norte	Luzon	PO
Dipolog	Zamboanga	Mindanao	$ PO B-1 T
Disdis	Mountain	Luzon	
Dolores	Abra	Luzon	PO
Dolores	Samar	Samar	PO
Dolores	Tayabas	Luzon	PO
Donsol	Sorsogon	Luzon	$ PO B-1 T
Dueñas	Iloilo	Panay	PO
Duero	Bohol	Bohol	PO
Dulag	Leyte	Leyte	$ PO B-1 T
DUMAGUETE	O. Negros	Negros	$ PO B-1 T
Dumalag	Capiz	Panay	PO
Dumangas	Iloilo	Panay	PO
Dumanjug	Cebu	Cebu	$ PO B-1 T
Dumaran	Palawan	Dumaran	
Dumarao	Capiz	Panay	PO
Dupax	Nueva Vizcaya	Luzon	PO
Echague	Isabela	Luzon	$ PO B-1 T
Enrile	Cagayan	Luzon	PO
Escalante	Occ. Negros	Negros	$ PO B-1 T
—Estefania	Cagayan	Luzon	$ PO B-1 T
Estancia	Iloilo	Panay	PO

Digitized by Google

Name. Nombre.	Province or district. Provincia.	Island. Isla.	Information. Información.
—Fabrica	Occ. Negros	Negros	$ PO B-1 T
Faire	Cagayan	Luzon	PO
Famy	Laguna	Luzon	PO
Floridablanca	Pampanga	Luzon	PO
—Fort Willian McKinley	Rizal	Luzon	$ PO B-1 T
Gainza	Ambos Camarines	Luzon	PO
Galimuyod	Ilocos Sur	Luzon	
Gamu	Isabela	Luzon	PO
Gandara	Samar	Samar	PO
Gapan	Nueva Ecija	Luzon	$ PO B-1 T
Garcia Hernandez	Bohol	Bohol Marinduque	PO
Gasan	Tayabas	Luzon	PO
Gattaran	Cagayan	Luzon	$ PO B-1 T
Gerona	Tarlac	Luzon	$ PO B-1 T
Gigaquit	Surigao	Mindanao	PO
Gihulfigan	Or. Negros	Negros	$ PO B-1 T
Ginatilan	Cebu	Cebu	$ PO B-1 T
Gingoog	Misamis	Mindanao	$ PO B-1 T
Glan	Cotabato	Mindanao	PO
Goa	Ambos Camarines	Luzon	$ PO B-1 T
Gonzaga	Cagayan	Luzon	PO
Guagua	Pampanga	Luzon	$ PO B-1 T
Gubat	Sorsogon	Luzon	$ PO B 1 T
Guiguinto	Bulacan	Luzon	PO
Guimba	Nueva Ecija	Luzon	PO B-2
Guimbal	Iloilo	Panay	PO
Guinayangan	Tayabas	Luzon	$ PO B-1 T
Guindulman	Bohol	Bohol	PO B-2
Guinobatan	Albay	Luzon	$ PO B-1 T
Guiuan	Samar	Samar	$ PO B-1 T
Gumaca	Tayabas	Luzon	$ PO B-1 T
Hagonoy	Bulacan	Luzon	PO B-2
Hermosa	Bataan	Luzon	PO
Hernani	Samar	Samar	$ PO B-1 T
Hilongos	Leyte	Leyte	$ PO B-1 T
Himamaylan	Occ. Negros	Negros	$ PO B-1 T
Hinatuan	Surigao	Mindanao	PO
Hindang	Leyte	Leyte	PO
Hinigaran	Occ. Negros	Negros	$ PO B-1 T
Hinunangan	Leyte	Leyte	PO
Hinundayan	Leyte	Leyte	PO
—Hondagua	Tayabas	Luzon	$ PO B-1 T
IBA	Zambales	Luzon	$ PO B-1 T
Ibaan	Batangas	Luzon	PO
Ibajay	Capiz	Panay	$ PO B-1 T
Igbaras	Iloilo	Panay	
Iguig	Cagayan	Luzon	PO B-2
ILAGAN	Isabela	Luzon	$ PO B-1 T
Iligan	Lanao	Mindanao	$ PO B-1 T
Ilog	Occ. Negros	Negros	$ PO B-1 T
ILOILO	Iloilo	Panay	$ PO B-1 T
Impasugong	Bukidnon	Mindanao	
Imugan	Nueva Vizcaya	Luzon	$ PO B-1 T
Imus	Cavite	Luzon	$ PO B-1 T
Inabanga	Bohol	Bohol	PO
Indan	Ambos Camarines	Luzon	PO
Indang	Cavite	Luzon	$ PO B-1 T
Infanta	Pangasinan	Luzon	PO
Infanta	Tayabas	Luzon	PO
Initao	Misamis	Mindanao	$ PO B-1 T
Inopacan	Leyte	Leyte	PO
Iriga	Ambos Camarines	Luzon	$ PO B-1 T
Irosin	Sorsogon	Luzon	$ PO B-1 T
Isabela	Zamboanga	Basilan	$ PO B-1 T
Isabela	Occ. Negros	Negros	$ PO B-1 T
Itbayat	Batanes	Itbayat	
Itogon	Mountain	Luzon	
Iuisan	Capiz	Panay	PO
Ivana	Batanes	Batan	
Jaen	Nueva Ecija	Luzon	PO
Jagna	Bohol	Bohol	PO B-2
Jalajala	Rizal	Luzon	PO
Jamindan	Capiz	Panay	PO
Janiuay	Iloilo	Panay	PO
Jaro	Iloilo	Panay	$ PO B-1 T
Jaro	Leyte	Leyte	$ PO B-1 T
Jetafe	Bohol	Bohol	PO
Jimalalud	Or. Negros	Negros	PO
Jimenez	Misamis	Mindanao	$ PO B-1 T
JOLO	Sulu	Jolo	$ PO B-1 T
Jones	Romblon	Banton	
Jordan	Iloilo	Guimaras	PO
Jovellar	Albay	Luzon	PO
Juban	Sorsogon	Luzon	$ PO B-1 T
Kabankalan	Occ. Negros	Negros	$ PO B-1 T
Kabayan	Mountain	Luzon	
Kabugao	Mountain	Luzon	PO B-2
Kapangan	Mountain	Luzon	
Kawayan	Leyte	Biliran	PO
Kawit	Cavite	Luzon	PO
Kayan	Mountain	Luzon	
Kayapa	Nueva Vizcaya	Luzon	
Kiangan	Mountain	Luzon	$ PO B-1
Kibungan	Mountain	Luzon	
Kolambugan	Lanao	Mindanao	$ PO B-1 T
Labo	Ambos Camarines	Luzon	PO
Labrador	Pangasinan	Luzon	PO
La Carlota	Occ. Negros	Negros	$ PO B-1 T
La Castellana	Occ. Negros	Negros	$ PO B-1 T
Lagangan	Mountain	Luzon	
Lagangilang	Abra	Luzon	PO
Lagayan	Abra	Luzon	
Lagonoy	Ambos Camarines	Luzon	PO
Laguimanoc	Tayabas	Luzon	$ PO B-1 T
La Libertad	Or. Negros	Negros	
Lal-lo	Cagayan	Luzon	$PO B-1 T
Lambunao	Iloilo	Panay	PO
Langiden	Abra	Luzon	

Digitized by Google

Name. Nombre.	Province or district. Provincia.	Island. Isla.	Information. Información.
Lanuza	Surigao	Mindanao	
LAOAG	Ilocos Norte	Luzon	$PO B-1 T
Laoang	Samar	Loang	$PO B-1 T
La Paz	Abra	Luzon	PO
La Paz	Leyte	Leyte	PO
La Paz	Tarlac	Luzon	PO
Lapog	Ilocos Sur	Luzon	PO
Larena	Oriental Negros.	Siquijor	$PO B-1 T
Las Piñas	Rizal	Luzon	PO
La Trinidad.	Mountain	Luzon	
Laua-an	Antique	Panay	PO
Laur	Nueva Ecija	Luzon	PO
Lavezares	Samar	Samar	PO
Lazi	Oriental Negros.	Siquijor	PO
—Legaspi	Albay	Luzon	$PO B-1 T
Lemery	Batangas	Luzon	PO
Leon	Iloilo	Panay	PO B-2
Leyte	Leyte	Leyte	PO
Lezo	Capiz	Panay	PO
Lian	Batangas	Luzon	PO
Lianga	Surigao	Mindanao	PO
Libacao	Capiz	Panay	PO
Libagon	Leyte	Leyte	PO
Libmanan	Amb. Camarines	Luzon	PO B-2
Libog	Albay	Luzon	PO
Libon	Albay	Luzon	PO
Licab	Nueva Ecija	Luzon	PO
Lidlidda	Ilocos Sur	Luzon	
Ligao	Albay	Luzon	$PO B-1 T
Lila	Bohol	Bohol	PO
Lilio	Laguna	Luzon	PO B-2
Liloan	Cebu	Cebu	PO
Liloan	Leyte	Panaon	$PO B-1 T
Limay	Bataan	Luzon	$PO B-1 T
LINGAYEN	Pangasinan	Luzon	$PO B-1 T
Lipa	Batangas	Luzon	$PO B-1 T
Llorente	Samar	Samar	$PO B-1 T
Loay	Bohol	Bohol	$PO B-1 T
Lobo	Batangas	Luzon	PO
Loboc	Bohol	Bohol	PO
Longos	Laguna	Luzon	PO
Looc	Romblon	Tablas	PO
Looc	Mindoro	Lubang	
Loon	Bohol	Bohol	PO
Lopez	Tayabas	Luzon	$PO B-1 T
Loreto	Surigao	Mindanao.	
Los Baños	Laguna	Luzon	$PO B-1 T
Luba	Abra	Luzon	
Lubang	Mindoro	Lubang	PO
Lubao	Pampanga	Luzon	$PO B-1 T
Lubuagan	Mountain	Luzon	PO
Lubungan	Zamboanga	Mindanao.	PO
Lucban	Tayabas	Luzon	$PO B-1 T
LUCENA	Tayabas	Luzon	$PO B-1 T
Luisiana	Laguna	Luzon	PO
Lumban	Laguna	Luzon	PO
Luna	La Union	Luzon	$PO B-1 T
Lupao	Nueva Ecija	Luzon	PO
Lupi	Amb. Camarines.	Luzon	PO
Luzuriaga	Oriental Negros.	Negros	PO
Maasin	Iloilo	Panay	PO
Maasin	Leyte	Leyte	$PO B-1 T
Mabalacat	Pampanga	Luzon	PO
Mabini	Batangas	Luzon	PO
Mabini	Bohol	Bohol	PO
Mabitac	Laguna	Luzon	PO
Macabebe	Pampanga	Luzon	PO B-1 T
Macalelon	Tayabas	Luzon	$PO B-1 T
Macrohon	Leyte	Leyte	PO
Madridejos	Cebu	Bantayan.	PO
Magalan	Pampanga	Luzon	PO B-2
Magallanes	Cavite	Luzon	PO
Magallanes	Sorsogon	Luzon	PO B-2
Magarao	Ambos Camarines	Luzon	PO
Magdalena	Laguna	Luzon	$PO B-1 T
Magsingal	Ilocos Sur	Luzon	PO B-2
Mahatao	Batanes	Batan	
Majayjay	Laguna	Luzon	PO B-2
Makati	Rizal	Luzon	PO
Makato	Capiz	Panay	PO
Malabang	Lanao	Mindanao.	$PO B-1 T
Malabon	Cavite	Luzon	PO B-2
Malabon	Rizal	Luzon	$PO B-1 T
Malabuyoc	Cebu	Cebu	PO
—Malaga	Samar	Samar	T
—Malangas	Zamboanga	Mindanao.	$PO B-1
Malasiqui	Pangasinan	Luzon	$PO B-1 T
MALAYBALAY	Bukidnon	Mindanao.	$PO B-1
Malilipot	Albay	Luzon	PO
Malinao	Albay	Luzon	PO
Malinao	Capiz	Panay	PO
Malitbog	Leyte	Leyte	$PO B-1 T
MALOLOS	Bulacan	Luzon	$PO B-1 T
*Malita	Davao	Mindanao.	PO
Maluku	Bukidnon	Mindanao.	
Malvar	Batangas	Luzon	
Mambajao	Misamis	Camiguin.	$PO B-1 T
Mambulao	Ambos Camarines	Luzon	PO
Mamburao	Mindoro	Mindoro	PO
Mambusao	Capiz	Panay	PO
Manabo	Abra	Luzon	
Manaoag	Pangasinan	Luzon	$PO B-1 T
Manapla	Occidental Negros	Negros	$PO B-1 T
Manay	Davao	Mindanao.	PO
Mandaue	Cebu	Cebu	PO
Mangaldan	Pangasinan	Luzon	$PO B-1 T
Mangatarem	Pangasinan	Luzon	PO
MANILA		Luzon	$PO B-1 T
Station No. 1 (Manila Hotel)			$PO B-1 T
Station No. 18, (Philippine General Hospital)			$PO B-1
Manito	Albay	Luzon	PO
Manjuyod	Oriental Negros.	Negros	PO
Mankayan	Mountain	Luzon	PO
Mapandan	Pangasinan	Luzon	PO
Maragondon	Cavite	Luzon	PO
*Margosatubig	Zamboanga	Mindanao.	$PO B-1 T
Maria	Oriental Negros.	Siquijor	PO
Marilao	Bulacan	Luzon	PO
Maribojoc	Bohol	Bohol	PO B-2
Maripipi	Leyte	Maripipi	PO
Marikina	Rizal	Luzon	PO B-2
Mariveles	Bataan	Luzon	$PO B-1 T
Masantol	Pampanga	Luzon	PO
Masbate	Sorsogon	Masbate	$PO B-1 T
Masinloc	Zambales	Luzon	$PO B-1 T
Matalom	Leyte	Leyte	PO
Mati	Davao	Mindanao.	$PO B-1
Matnog	Sorsogon	Luzon	PO
Mauban	Tayabas	Luzon	$PO B-1 T
Mayantoc	Tarlac	Luzon	PO
Mayoyao	Mountain	Luzon	
Medellin	Cebu	Cebu	PO
Mendez Nuñez	Cavite	Luzon	PO
—Mercedes	Ambos Camarines	Luzon	PO B-2
Merida	Leyte	Leyte	PO B-2
Mexico	Pampanga	Luzon	PO
Meycauayan	Bulacan	Luzon	$PO B-1 T
Miagao	Iloilo	Panay	$PO B-1 T
Milagros	Sorsogon	Masbate	$PO B-1 T
Milaor	Ambos Camarines	Luzon	PO
Minalabac	Ambos Camarines	Luzon	PO

Digitized by Google

Name. Nombre.	Province or district. Provincia.	Island. Isla.	Information. Información.
Minalin	Pampanga	Luzon	PO
Mingianilla	Cebu	Cebu	PO
Misamis	Misamis	Mindanao	$PO B-1 T
Moalboal	Cebu	Cebu	$PO B-1 T
Mogpog	Tayabas	Marinduqu	PO
Momungan	Lanao	Mindanao	
Moncada	Tarlac	Luzon	$PO B-1 T
Mondragon	Samar	Samar	PO
Montalban	Rizal	Luzon	PO
Moron	Bataan	Luzon	PO
Morong	Rizal	Luzon	PO B-2
Mulanay	Tayabas	Luzon	PO
Muntinlupa	Rizal	Luzon	PO
Muñoz	Nueva Ecija	Luzon	PO B-2
Murcia	Occidental Negros	Negros	PO
Nabas	Capiz	Panay	PO
Nabua	Am. Camarines	Luzon	$PO B-1 T
NAGA	Am. Camarines	Luzon	$PO B-1 T
Naga	Cebu	Cebu	PO
Nagbukel	Ilocos Sur	Luzon	
Nagcarlan	Laguna	Luzon	$PO B-1 T
Naguilian	Isabela	Luzon	PO
Naguilian	La Union	Luzon	$PO B-1 T
Naic	Cavite	Luzon	$PO B-1 T
Nampicuan	Nueva Ecija	Luzon	PO
Narvacan	Ilocos Sur	Luzon	$PO B-1 T
Nasugbu	Batangas	Luzon	$PO B-1 T
Natividad	Pangasinan	Luzon	PO
Natonin	Mountain	Luzon	
Naujan	Mindoro	Mindoro	$PO B-1 T
Naval	Leyte	Biliran	PO
Navotas	Rizal	Luzon	PO B-2
New Washington	Capiz	Panay	$PO B-1 T
Norzagaray	Bulacan	Luzon	PO B-2
Noveleta	Cavite	Luzon	PO
Nueva Era	Ilocos Norte	Luzon	PO
Oas	Albay	Luzon	PO
Obando	Bulacan	Luzon	PO
Odiongan	Romblon	Tablas	PO
—Olongapo	Zambales	Luzon	$PO B-1 T
Opon	Cebu	Mactan	$PO B-1 T
Oquendo	Samar	Samar	PO
Orani	Bataan	Luzon	$PO B-1 T
Oras	Samar	Samar	$PO B-1 T
Orion	Bataan	Luzon	PO B-2
Ormoc	Leyte	Leyte	$PO B-1 T
Oroquieta	Misamis	Mindanao	$PO B-1 T
Oslob	Cebu	Cebu	$PO B-1 T
Oton	Iloilo	Panay	PO
—Oton	Palawan	Palawan	PO
Paete	Laguna	Luzon	PO B-2
Pagbilao	Tayabas	Luzon	$PO B-1 T
Pagsanjan	Laguna	Luzon	$PO B-1 T
Palanan	Isabela	Luzon	
Palapag	Samar	Samar	$PO B-1 T
Palauig	Zambales	Luzon	PO
Palo	Leyte	Leyte	$PO B-1 T
Palompon	Leyte	Leyte	$PO B-1 T
Palauan	Mindoro	Mindoro	
Pambujan	Samar	Samar	$PO B-1 T
Pamplona	Amb. Camarines	Luzon	PO
Pamplona	Cagayan	Luzon	PO
Panay	Capiz	Panay	PO B-2
Pandan	Albay	Catanduanes	PO
Pandan	Antique	Panay	PO
Pangil	Laguna	Luzon	PO
Panglao	Bohol	Panglao	PO
Paniqui	Tarlac	Luzon	$PO B-1 T
Panitan	Capiz	Panay	PO
Pantabangan	Nueva Ecija	Luzon	PO
Paoay	Ilocos Norte	Luzon	PO
Paombong	Bulacan	Luzon	PO B-2
Paracale	Amb. Camarines	Luzon	$PO B-1 T
Parañaque	Rizal	Luzon	PO
Parang	Cotabato	Mindanao	$PO B-1 T
Pasacao	Amb. Camarines	Luzon	$PO B-1 T
Pasay	Rizal	Luzon	PO
PASIG	Rizal	Luzon	$PO B-1 T
Passi	Iloilo	Panay	$PO B-1 T
Pastrana	Leyte	Leyte	PO
Pasuquin	Ilocos Norte	Luzon	PO
Pateros	Rizal	Luzon	PO
Patnongon	Antique	Panay	PO
Peñablanca	Cagayan	Luzon	PO
Peñaranda	Nueva Ecija	Luzon	$PO B-1 T
Peñarubia	Abra	Luzon	
Piat	Cagayan	Luzon	PO B-2
Piddig	Ilocos Norte	Luzon	PO
Pidigan	Abra	Luzon	PO B-2
Pila	Laguna	Luzon	PO B-2
Pilar	Abra	Luzon	PO
Pilar	Bataan	Luzon	PO
Pilar	Capiz	Panay	PO
Pilar	Cebu	Poson	PO
Pilar	Sorsogon	Luzon	$PO B-1 T
Pili	Amb. Camarines	Luzon	PO
Pililla	Rizal	Luzon	PO
Pinamalayan	Mindoro	Mindoro	$PO B-1 T
Pinamungajan	Cebu	Cebu	$PO B-1 T
Pintuyan	Leyte	Panaon	$PO B-1 T
Pinukpuk	Mountain	Luzon	
Pitogo	Tayabas	Luzon	$PO B-1 T
Placer	Surigao	Mindanao	PO
Plaridel	Misamis	Mindanao	$PO B-1 T
Pola	Mindoro	Mindoro	$PO B-1 T
Polangui	Albay	Luzon	PO
Polillo	Tayabas	Polillo	PO
Polo	Bulacan	Luzon	PO B-2
Pontevedra	Capiz	Panay	PO
Pontevedra	Oc. Negros	Negros	$ PO B-1 T
Porac	Pampanga	Luzon	PO
Poro	Cebu	Poro	PO
Pototan	Iloilo	Panay	$ PO B-1 T
Pozorrubio	Pangasinan	Luzon	$ PO B-1 T
Prieto Diaz	Sorsogon	Luzon	PO
PUERTO PRINCESA	Palawan	Palawan	$ PO B-1 T
Puro	Mountain	Luzon	
Pulilan	Bulacan	Luzon	PO B-2
Pulupandan	Oc. Negros	Negros	$ PO B-1 T
Pura	Tarlac	Luzon	PO B-2
—Putiao	Sorsogon	Luzon	T
Quezon	Nueva Ecija	Luzon	PO

Digitized by Google

Name. Nombre.	Province or district. Provincia.	Island. Isla.	Information. Información.
Quezon	Tayabas	Alabat	PO
Quingua	Bulacan	Luzon	PO B-2
Ragay	Ambos Camarines	Luzon	PO
Rapu-Rapu	Albay	Rapu-Rapu	PO
Reina Mercedes	Isabela	Luzon	PO
Rizal	Cagayan	Luzon	PO
Rizal	Laguna	Luzon	
Rizal	Nueva Ecija	Luzon	PO
ROMBLON	Romblon	Romblon	$ PO B-1 T
Ronda	Cebu	Cebu	PO
Rosales	Pangasinan	Luzon	$ PO B-1 T
Rosario	Batangas	Luzon	PO
Rosario	Cavte	Luzon	PO
Rosario	La Union	Luzon	PO
Sabanga	Mountain	Luzon	
Sablayan	Mindoro	Mindoro	
Sabtang	Batanes	Sabtang	
Sadanga	Mountain	Luzon	
Sagada	Mountain	Luzon	$ PO B-1 T
Sagay	Misamis	Camiguin	$ PO B-1 T
Sagay	Oc. Negros	Negros	$ PO B-1 T
Sagnay	Ambos Camarines	Luzon	PO
Salas	Pangasinan	Luzon	PO
Salcedo	Samar	Samar	$ PO B-1 T
Sallapadan	Abra	Luzon	
—Salomague	Ilocos Sur	Luzon	
Samal	Bataan	Luzon	PO
Samboan	Cebu	Cebu	PO B-2
Sampaloc	Tayabas	Luzon	PO B-2
San Antonio	Nueva Ecija	Luzon	PO
San Antonio	Samar	Dalupiri	PO
San Antonio	Zambales	Luzon	$ PO B-1 T
San Carlos	Oc. Negros	Negros	$ PO B-1 T
San Carlos	Pangasinan	Luzon	$ PO B-1 T
San Clemente	Tarlac	Luzon	PO
Sanchez Mira	Cagayan	Luzon	PO
San Emilio	Mountain	Luzon	
San Enrique	Oc. Negros	Negros	
San Esteban	Ilocos Sur	Luzon	PO
San Fabian	Pangasinan	Luzon	$ PO B-1 T
San Felipe	Zambales	Luzon	PO
San Felipe Neri	Rizal	Luzon	PO
San Fernando	Ambos Camarines	Luzon	PO
San Fernando	Romblon	Sibuyan	PO
San Fernando	Cebu	Cebu	PO
SAN FERNANDO	La Union	Luzon	$ PO B-1 T
SAN FERNANDO	Pampanga	Luzon	$ PO B-1 T
San Fernando	Sorsogon	Ticao	$ PO B-1 T
San Francisco	Cebu	Pasijan	PO B-2
San Gabriel	Mountain	Luzon	
San Ildefonso	Bulacan	Luzon	PO B-2
San Isidro	Leyte	Leyte	PO
San Isidro	Nueva Ecija	Luzon	$ PO B-1 T
San Jacinto	Pangasinan	Luzon	PO
San Jacinto	Sorsogon	Ticao	$ PO B-1 T
San Joaquin	Iloilo	Panay	PO
San Jose	Ambos Camarines	Luzon	$ PO B-1 T
San Jose	Batangas	Luzon	PO
San Jose	Mindoro	Mindoro	$ PO B-1 T
San Jose	Nueva Ecija	Luzon	PO B-2
SAN JOSE DE BUENAVISTA	Antique	Panay	$ PO B-1 T
San Jose del Monte	Bulacan	Luzon	PO
San Juan	La Union	Luzon	PO
San Juan	Or. Negros	Siquijor	PO
San Juan del Monte	Rizal	Luzon	PO
San Julian	Samar	Samar	PO
San Leonardo	Nueva Ecija	Luzon	PO
San Luis	Batangas	Luzon	PO
San Luis	Pampanga	Luzon	PO B-2
San Manuel	Pangasinan	Luzon	PO
San Manuel	Tarlac	Luzon	PO
San Marcelino	Zambales	Luzon	PO
San Mariano	Isabela	Luzon	
San Mateo	Rizal	Luzon	PO
San Miguel	Bulacan	Luzon	$ PO B-1 T
San Miguel	Iloilo	Panay	PO
San Miguel	Leyte	Leyte	PO
San Narciso	Tayabas	Luzon	BO
San Narciso	Zambales	Luzon	$ PO B-1 T
San Narciso	Ilocos Norte	Luzon	PO
San Nicolas	Pangasinan	Luzon	PO
San Pablo	Isabela	Luzon	PO
San Pablo	Laguna	Luzon	$ PO B-1 T
San Pascual	Sorsogon	Burias	PO
San Pedro	Laguna	Luzon	PO
San Quintin	Abra	Luzon	PO
San Quintin	Pangasinan	Luzon	$ PO B-1 T
San Rafael	Bulacan	Luzon	PO
San Remigio	Antique	Panay	PO
San Remigio	Cebu	Cebu	PO
—San Roque	Cavite	Luzon	PO
—San Roque	Tayabas	Luzon	T
San Simon	Pampanga	Luzon	PO
Santa	Ilocos Sur	Luzon	PO
Santa Ana	Pampanga	Luzon	PO
Santa Barbara	Iloilo	Panay	PO
Santa Barbara	Pangasinan	Luzon	PO
Santa Catalina	Ilocos Sur	Luzon	PO
Santa Cruz	Ilocos Sur	Luzon	$ PO B-1 T
SANTA CRUZ	Laguna	Luzon	$ PO B-1 T
Santa Cruz	Davao	Mindanao	$ PO B-2
Santa Cruz	Nueva Vizcaya	Luzon	
Santa Cruz	Tayabas	Marinduque	$ PO B-1
Santa Cruz	Zambales	Luzon	$ PO B-1 T
Santa Fe	Cebu	Bantayan	PO
Santa Ignacia	Tarlac	Luzon	PO
Santa Lucia	Ilocos Sur	Luzon	PO B-2
Santa Magdalena	Sorsogon	Luzon	PO
Santa Margarita	Samar	Samar	PO
Santa Maria	Bulacan	Luzon	PO
Santa Maria	Ilocos Sur	Luzon	$ PO B-1 T
Santa Maria	Isabela	Luzon	PO
Santa Maria	Laguna	Luzon	PO
Santa Maria	Pangasinan	Luzon	PO
Santander	Cebu	Cebu	PO
Santa Rita	Pampanga	Luzon	PO
Santa Rita	Samar	Samar	PO
Santa Rosa	Laguna	Luzon	$ PO B-1 T
Santa Rosa	Nueva Ecija	Luzon	PO
Santiago	Ilocos Sur	Luzon	PO B-2
Santiago	Isabela	Luzon	PO
Santo Domingo	Ilocos Sur	Luzon	$ PO B-1 T
Santo Domingo	Nueva Ecija	Luzon	PO
Santol	Mountain	Luzon	PO
Santo Niño	Samar	Limbacanayan	PO
Santo Tomas	Batangas	Luzon	PO B-2
Santo Tomas	La Union	Luzon	PO
Santo Tomas	Pangasinan	Luzon	PO
San Vicente	Ambos Camarines	Luzon	PO
San Vicente	Ilocos Sur	Luzon	PO
Sapian	Capiz	Panay	$ PO B-1 T

Digitized by Google

Name. Nombre.	Province or district. Provincia.	Island. Isla.	Information. Información.
Sara	Iloilo		$ PO B-2
Saravia	Occidental Negros	Negros	$ PO B-1 T
Sariaya	Tayabas	Luzon	$ PO B-1 T
Sarrat	Ilocos Norte	Luzon	PO
Sevilla	Bohol	Bohol	PO
Sexmoan	Pampanga	Luzon	PO
*Siasi	Sulu	Siasi	$ PO B-1
Siaton	Oriental Negros	Negros	PO
Sibalom	Antique	Panay	PO
Sibonga	Cebu	Cebu	$ PO B-1 T
Sibulan	Oriental Negros	Negros	PO
—Sibul Springs	Bulacan	Luzon	$ PO B-1 T
Sierra-Bullones	Bohol	Bohol	PO
Sigay	Mountain	Luzon	
Sigma	Capiz	Panay	PO
Sikatuna	Bohol	Bohol	PO
Silang	Cavite	Luzon	PO
Silay	Occidental Negros	Negros	$ PO B-1 T
Sinait	Ilocos Sur	Luzon	PO
Siniloan	Laguna	Luzon	PO B-2
Sipocot	Ambos Camarines	Luzon	$ PO B-1 T
Siquijor	Oriental Negros	Siquijor	PO
Siruma	Ambos Camarines	Luzon	PO
Sison	Pangasinan	Luzon	PO
Sogod	Leyte	Leyte	PO
Solana	Cagayan	Luzon	PO B-2
Solano	Nueva Vizcaya	Luzon	PO
Solsona	Ilocos Norte	Luzon	PO
SORSOGON	Sorsogon	Luzon	$ PO B-1 T
Sual	Pangasinan	Luzon	PO
Subic	Zambales	Luzon	$ PO B-1 T
Sudipen	Mountain	Luzon	
Sugpon	Mountain	Luzon	
Sulat	Samar	Samar	PO
SURIGAO	Surigao	Mindanao	$ PO B-1 T
Suyo	Mountain	Luzon	
Taal	Batangas	Luzon	$ PO B-1 T
Tabaco	Albay	Luzon	$ PO B-1 T
Tabogon	Cebu	Cebu	PO
Tabuk	Mountain	Luzon	
TACLOBAN	Leyte	Leyte	$ PO B-1 T
Taft	Samar	Samar	$ PO B-1 T
TAGBILARAN	Bohol	Bohol	$ PO B-1 T
Tagig	Rizal	Luzon	PO
Tago	Surigao	Mindanao	
Tagoloan	Misamis	Mindanao	$ PO B-1 T
Tagudin	Mountain	Luzon	$ PO B-1 T
Talacag	Bukidnon	Mindanao	
Talacogon	Agusan	Mindanao	PO
Talavera	Nueva Ecija	Luzon	PO
Talibon	Bohol	Bohol	PO
Talisay	Ambos Camarines	Luzon	PO
Talisay	Batangas	Luzon	PO
Talisay	Cebu	Cebu	PO
Talisay	Occ. Negros	Negros	$ PO B-1 T
Talisayan	Misamis	Mindanao	$ PO B-1 T
Talubin	Mountain	Luzon	
Taanauan	Batangas	Luzon	$ PO B-1 T
Taanauan	Leyte	Leyte	$ PO B-1 T
Tanay	Rizal	Luzon	PO B-2
Tandag	Surigao	Mindanao	PO
Tanjay	Oriental Negros	Negros	PO
Tankulan	Bukidnon	Mindanao	
Tanza	Cavite	Luzon	PO
Tapas	Capiz	Panay	PO
Tarangnan	Samar	Samar	PO
TARLAC	Tarlac	Luzon	$ PO B-1 T
Tauit	Mountain	Luzon	
Tayabas	Tayabas	Luzon	$ PO B-1 T
Tayasan	Oriental Negros	Negros	$ PO B-1 T
Taysan	Batangas	Luzon	
Taytay	Palawan	Palawan	
Taytay	Rizal	Luzon	PO
Tayug	Pangasinan	Luzon	$ PO B-1 T
Tayum	Abra	Luzon	PO
Teresa	Rizal	Luzon	
Ternate	Cavite	Luzon	PO
Tiaong	Tayabas	Luzon	$ PO B-1 T
Tibiao	Antique	Panay	PO
Tigaon	Ambos Camarines	Luzon	$ PO B-1 T
Tigbauan	Iloilo	Panay	PO
Tinambac	Ambos Camarines	Luzon	PO
Tinambacan	Samar	Samar	PO
Tinglayan	Mountain	Luzon	
Tiwi	Albay	Luzon	PO
Toledo	Cebu	Cebu	$ PO B-1 T
Tolong	Oriental Negros	Negros	PO B-2
Tolosa	Leyte	Leyte	PO
Torrijos	Tayabas	Marinduque	PO
Tuao	Cagayan	Luzon	PO B-2
Tuba	Mountain	Luzon	
Tubao	La Union	Luzon	PO
Tubigon	Bohol	Bohol	PO B-2
Tublay	Mountain	Luzon	
Tubo	Abra	Luzon	
Tuburan	Cebu	Cebu	$ PO B-1 T
Tudela	Cebu	Poro	PO
TUGUEGARAO	Cagayan	Luzon	$ PO B-1 T
Tumauini	Isabela	Luzon	$ PO B-1 T
Tuy	Batangas	Luzon	PO
*Waloe	Agusan	Mindanao	PO
Wright	Samar	Samar	$ PO B-1 T
Ubay	Bohol	Bohol	PO
Umingan	Pangasinan	Lozon	PO B-2
Unisan	Tayabas	Luzon	$ PO B-1 T
Urbiztondo	Pangasinan	Luzon	PO
Urdaneta	Pangasinan	Luzon	$ PO B-1 T
Uyugan	Batanes	Bataan	
Valderrama	Antique	Panay	PO
Valencia	Bohol	Bohol	PO B-2
Valladolid	Oc. Negros	Negros	$ PO B-1 T
Vallehermoso	Or. Negros	Negros	$ PO B-1 T
Victoria	Tarlac	Luzon	$ PO B-1 T
Victorias	Oc. Negros	Negros	$PO B-1 T

Digitized by Google

Name. Nombre.	Province or district. Provincia.	Island. Isla.	Information. Informacion.
Viga	Albay	Ca'duanes	PO
Vigan	Ilocos Sur	Luzon	$ PO B-1 T
Villaba	Leyte	Leyte	PO
Villareal	Samar	Samar	PO
Villasis	Pangasinan	Luzon	PO B-2
Villaciosa	Abra	Luzon	
Vintar	Ilocos Norte	Luzon	PO
Virac	Albay	Ca'duanes	$ PO B-1 T
ZAMBOANGA	Zamboanga	Mindanao	$ PO B-1 T
Zamboanguita	Oriental Negros	Negros	PO
Zaragosa	Nueva Ecija	Luzon	PO
Zumarraga	Samar	Buad	PO

DUTIES ON IMPORTS

A Table of Leading Articles Imported into the Philippines

NOTE:—n. e. s. indicates "not elsewere specified": a. v. indicates "ad valorem" duty. Prices quoted are U. S. Currency.

Acids, n. e. s.	25 per cent a. v.
Agricultural Implements	15 per cent a. v.
Alcohol	.50 per proof liter
Alcohol, Amylic	25 per cent a. v.
Alcohol, Methyl	25 % adv.
Arms, Fire	40 per cent a. v.
Automobiles passenger and trans.	20 and 15 per cent a. v.
Animals for breeding purposes F. E. Registered	Free.
Barley in grain	.25,—100 ks. G. W.
Beads, glass	35 per cent a. v.
Beads, porcelain in strings.	40 per cent a. v.
Beef, Mutton and Port, (fresh)	1.00 for 100 ks. G. W.
(canned)	15 per cent a. v.
Beer, ale not in bottles	3.40 hectoliter
Beer ale, in bottles	4.90 hectoliter
Bindings, cotton trimmings	.50 ko. or 30 per ct. a. v.
Bindings flax trimmings	.60 ko. or 35 per ct. a. v.
Bindings wool trimmings	40 per cent a. v.
Biscuits in tins per a|c ko. Sweet	5.00 per 100 ks.
Biscuits, in tins, per 100 ko. unsweetened	3.00
Blankets, woolen	40 per cent a. v.
Blankets, cotton, Stamped, Printed manufactured with dudgrain	.13 ko. + 30 per cent Surtax
Bonnets, silk	.20 each or 25 per cent a. v.
Books, blank	20 per cent
Books, printed	10 " "
Books, lithographed	30 " "
Boots and Shoes, per pair.	Sheep, 15 per cent a. v. Calf, 25 per cent a. v. Cow 15 per cent a. v.
Bronze, manufacture of	25 per cent a. v.
Brushes fiber	30 per cent a. v.
Brushes, bristle	30 per cent a v.
Bulls Cows, Oxen	2.00 each
Butter pure	0.6 ko.
Butter, imitation	.08 ko.
Buttons, sleeve and collar gold plated	2.40 ko. or 25 % a. v.
Canvas for sails cotton	.10 to 24 ko.
Canvas for sails flax	.07 to 15 ko. + 15 % Surtax
Caps,	30 per cent a. v.
Carpets, cotton	30 per cent a. v.
Carpets, woolen	40 per cent a. v.
Charts, Maps,	30 per cent a. v.
Cheese, all kinds, common.	15 per cent a. v.
Cheese, all kinds, fine	15 per cent a. v.
Cigars and Cigarettes	9.93 ko. and 25 per cent a. v.
Clocks, n. e. s.	25 per cent a. v.
Clothing, ready made, silk and woolen	50 and 40 per cent a. v
Coal	25—1000 ko.
Coffee unroasted in pkgs over 3 ks.	5.80 per 100 ks.
Coffee roasted " " over 3 ks	7.00 " " "
Coffee, in pkgs. less 3 ks.	9.00 " " "
Confectionery	25 per cent a. v.
Copper, manufactured of, plain	20 per cent a. v.
Copper manufactured of, nickeled	25 per cent a. v
Cotton gloves	35 per cent a. v.
Cotton Handkerchiefs hemmed up to	60 ko. + Surtax
Cotton Hosiery	25 per cent .a v.
Cotton Shirts and Drawers, knitted	25 per cent a. v.
Cotton Plushes, unbleached Cotton	50 ko.
Cotton, Curtain, lace	60 per cent a. v.
Cutlery, table	30 per cent a. v.
Cutlery, pocket, and razors	30 per cent a. v.
Diamonds, cut and set	25 per cent a. v.
Diamonds, cut but not set	15 per cent a. v.
Drugs, crude	3.00 per 100 ko. or 25 per cent a. v.
Drugs, veg	3.00—100 ko. or 25 per cent a. v.
Drugs not crude up to	75 per cent a. v.
Dyes artificial	30 per cent a. v.
Dyewoods and Dyewood Extracts	10 and 15 per cent respectively.
Earthenware, common	40 per cent a. v.
Earthenware, porcelain, plain	25 per cent a. v.
Earthenware, porcelain, etc., for decorating	50 per cent a. v.
Eggs, fresh or preserved	1.00—100 ko.
Engravings	30 per cent a. v.
Extracts meat	25 per cent a. v.
Felts	40 per cent a. v.
Fertilizers, artificial or chemical	5 per cent a. v.
Fertilizers guano manure.	(Free)
Firearms	40 per cent a. v.
Fish, canned plain	15 per cent a. v.
Fish, canned, other	20 per cent a. v.
Fish, canned delicatessen.	25 per cent a. v.
Fish, smoked, dried, not canned	2.25—100 ko.
Flannels, woolen	35 per cent a. v.
Flax, manufactures of, n. e. s. to	.90 ko.+Surtax or 20 per cent a. v.
Flowers, artificial	50 per cent a. v.
Fruits, preserved in cans.	2.00 per 100 ko. or 15 per cent a. v.

Digitized by Google

Fruits, Apples, Oranges, fresh	1.25—100 ko.
Furs	25 per cent a. v.
Furniture, wood, fine carved	35 per cent a. v.
Glassware, plain and cut	Plain 25 % Cut 50 %
Glass, polished plate	35 per cent a. v.
Glass, silvered	50 per cent a. v.
Glass, silvered and bevelled	50 per cent a. v.
Glass, common Bottles	10 per cent a. v.
Gloves, cotton	35 per cent a. v.
Glucose	1.60 per 100 ko.
Glue	25 per cent a. v.
Gold, manufactures of, not jewelry	3.00 hectogram or 25 per cent a. v.
Government Supplies	(Free)
Hair, of hogs, curled for mattresses	30 per cent a. v.
Hair, manufactures, n.e.s.	30 per cent a. v.
Hair, manufacturers, n. e. s.	30 per cent a. v.
Hair, human, unmanufactured	50 per cent a. v.
Hams and Bacon, not canned	4.50—100 ko.
Hats, complete & trimmed	20c to 22c each or 25 per cent a. v. (Hats, complete, but not trimmed, 12 to 18 cents each or 25%)
Harness	25 per cent a. v.
Hay	5 per cent a. v.
Hemp Cordage	20 to 30 per cent a. v.
Hides	10 %, 15 % to 25 % green free.
Hollowware (See Glass, Earthenware and Porcelain)	
Honey	3.00—100 ko.
Hoops, iron or steel, uncut	1.00—100 ko.
Hops	(Free)
Horn, manufactures of	1.25 ko. or 30 per cent a. v.
Horses (stallions)	10.00 each.
Horses (mules)	10.00 each.
Hosiery cotton	25 per cent a. v.
India Rubber, manufactures of, n. e. s.	25 and 30 per cent a. v.
India Rubber, vulcanized	30 per cent a. v.
Ink, printing	15 per cent a. v.
Ink, writing	25 per cent a. v.
Instruments, brass musical	25 per cent a. v.
Iron, manufactures of, n. e. s.	15 to 20 per cent a. v.
Iron Screws	15 per cent a. v.
Iron-tinned Plates	1.20—100 ko.
Tin plates mfs.	15 and 20 per cent a. v.
Ivory, manufactures of n. e. s.	35 per cent a. v.
Jewelry gold, to	12.50 hectog. and 17.50 hectog. to 25.00 hectog. or 25 per cent a. v.
Jewelry, silver, to	1.00 hectogram or 25 per cent a. v.
Knit Goods, wool, to	40 per cent a. v.
Knit Goods, silk, to	50 per cent a. v.
Laces, cotton	60 per cent a. v.
Lead	10.15 and 25 per cent
Lead pigs	(Free)
Lead type	15 per cent a. v.
Leather Manufactures, n. e. s.	35 per cent a. v.
Liquors (Alcoholic)	65 per proof liter
Linen Manufactures, n.e.s.	.90 ko. or 20 per cent a.v.
Lithographs	20 and 25 per cent
Lithographs for Advertising to be given away gratis)	(Free)
Lumber planed, common	15 per cent a. v.
Lumber planned, fine	25 per cent a. v.
Macaroni	2.50 per 100 ko.
Machinery iron brass	15 and 20 per cent a. v.
Malt, barley	(Free)
Matches, friction, boxed	20 ko
Matting, cocoa	35 per cent a. v.
Matting rattan	35 per cent a. v.
Meerschaum Pipes	35 per cent a. v.
Milk, condensed	10 per cent a. v.
Milk, fresh	10 per cent a. v.
Molasses, n. e. s.	3.00—100 ko
Money	(Free)
Muffs, fur	25 per cent a. v.
Musical Instruments, brass	25 per cent a. v.
Nails, cut	10 per cent a. v.
Newspapers, Periodicals	(Free)
Nickel, manufactured	25 per cent a. v.
Oilcloth	25 per cent a. v.
Oil, Olive, in tubes or tins	15 per cent a. v.
Oil, Olive, in bottles	25 per cent a. v.
Oil, whale and seal, refined, n. e. s.	25 per cent a. v.
Onions, fresh	(Free)
Opium, liquid preparation	35 per cent a. v.
Opium, crude and unadulterated	35 per cent
Paints	25 per cent a. v.
Paintings and Marble Statuary for public institutions	(Free)
Paper Manufactures, n.e.s.	20 to 25 per cent a. v.
Paper Stock, crude	(Free)
Pepper, cayenne, unground	2.20—100 ko
Perfumery, alcoholic for toilet	40 per cent a. v.
Photograph Albums	25 per cent a. v.
Photograph Slides	20 per cent a. v.
Pickles, in glass	.03 ko or 15 per cent a. v.
Pins, metallic iron	25 per cent a. v.
Pipes of clay	10 per cent a. v.
Poultry, dressed	4.00—100 ko.
Potatoes, fresh	(Free)
Pulp, for paper makers	(Free)
Quicksilver	10 cent ko.
Quinine, sulphate and salts	(Free)
Railroad Ties, common wood	1.00 cub. meter
Rope hemp	20 per cent a. v.
Rugs, Oriental (ool)	40 per cent a. v.
Rubber	10 per cent a. v.
Salmon, dried or smoked	2.25—100 ko.
Salt, refined for table use	25 % a. v.
Sauces, n. e. s.	25 per cent a. v.
Sausages, bologna, not in cans	4.50—100 ko.
Sausages, canned	20 % a. v.
Sealskin sacques	20 per cent a. v.
Seeds, garden	1.00—100 ko.
Shoes	15 %, 25 % to 50 %
Silk, cocoons	(Free)
Silk, Spun in skeins	$1.50 ko.
Silk Laces, wearing apparel	50 % a. v.
Silver bullion	Free-manuf. 25 % a. v.
Skins, uncured, raw	(Free)
Skins, tanned and dressed	(Free)

Digitized by Google

Slates, manufactures, of n. e. s.	10 to 25 per cent
Smokers' Articles, wooden	1.00—100 ko.
Soap Castile	15 per cent a. v.
Soap, Toilet, perfumed	15 per cent a. v.
Spices n. e. s.	$70 per 100 ko. or 25 per cent a. v.
Spirits, n. e s.	0.50 proof liter
Steel, manufactures	15 and 20 per cent a. v.
Straw, manufactures,n.e.s.	35 per cent a. v.
Stoves	35 per cent a. v.
Iron stoves if rough	0.75—100 ko.
Cast iron	15 per cent a. v.
Brass	20 and 25 per cent.
Sugar, refined	4.22—100 ko.
Tar	10 per cent—100 wo.
Tea	0.25 kilo.
Tin Metal, lumps or ingots	(Free)
Tin-plates (iron)	15 and 20 per cent a. v.
Tin, in sheets	15 to 20 per cent
Tobacco, n. e. s.	1.25 ko.
Toys	10c. ko. or 25 %
Umbrellas, silk	50c or 25 %
Umbrellas, cotton	20 cent each or 25 %
Vegetables, pickled, n. e. s.	.03 kilo or 15 %
Vegetables, fresh	1.00—100 ko.
Vegetables, natural, n. e. s. dried	1.30—100 ko.
Vegetables, preserved in cans	1.50—100 ko. or 15%
Velvets, silk any proportion of silk	35% a. v.
Watches and parts of	25% a. v.
Wheat and Grain	25—100 ko.
Willow for basketmakers	Unm'f'd 10%
Willow, mannfactures, n. e. s.	20 and 35% a. v.
Wines, champagne in bottles.	1.00 liter
Wines, still in casks containing more than 14% absolute alcohol fine	15 liter or 50% a. v.
Woods, cabinet, sawed in veneers	35 % a. v.
Wool, combed and prepared.	10% a. v.
Wool, washed	(Free)
Wool, unwashed	(Free)
Wool or Worsted Yarns, bleached	30% a. v.
Wool or Worsted Yarns, dyed	30% a. v.
Wool or Worsted Yarns, unbleached	30% a. v.
Woolen or Worsted Clothing.	40 % a. v.
Yarn, cotton, bleached	15 a. v.
Yarn, cotton, dyed	15% a. v.
Zinc, manufactures of, plain.	15% a. v.
Zinc, manufactures of, nickel.	25% a. v.

ENTERING DUES

Entering ₱4.00

Official Oaths administered Free:—

CLEARING DUES

Clearances ₱4.00 on original manifests

Bill of Health ₱1.00 stamp

Passenger List ₱1.00 stamp

All masters or agents of Foreign vessels must forward copy of Inward and Outward Manifests to the Insular Auditor.

RATES FIXED BY THE COMMISSION FOR INSULAR CURRENCY

Date on which rate became effective.		Rates in terms of selling price of Philippine peso.	Rates in terms of buying prices of local peso.
May	14, 1903	Pfs. 1.22½	₱.816
July	18, 1903	1.19	.840
Aug.	1, 1903	1.15	.870
Jan.	1, 1904	1.10	.909
Jan.	29, 1904	1.12	.893
April	11, 1904	1.13	.885
May	23, 1904	1.10	.909
July	1, 1904*	1.03	.885
Aug.	1, 1904	1.10	.909
Oct.	1, 1904§	1.18	.847
Dec.	22, 1904	1.14	.877
Jan.	9, 1905	1.20	.833
April	1, 1905	1.25	.800
May	1, 1905	1.30	.770
June	15, 1905	†	
July	24, 1905	1.30	.770

Total circulation June 30, 1919——₱133,400,363.25

* From July 1, 1904, to September 30, 1904, local currency was received in payment of Government dues but not directly redeemed by the Government.

§ On October 1, 1904 local currency ceased to be receivable for Government dues, and from that date forward has been purchased as bullion at official rates based upon the bullion value of Spanish-Filipino currency.

† Redemption of local currency temporarily discontinued.

COIN IN LOCAL CIRCULATION

Philippine Pesos are unlimited legal tender in the Philippine Islands unless otherwise specifically provided by contract. The circulation of all foreign coins not upon a gold basis is prevented by means of a prohibiting tax upon their use. **The unit of value** in the Philippine Islands is the theoretical gold peso, containing 12.9 grains of gold, nine tenths fine, representing a gold value exactly equivalent to one twentith of the United States gold Eagle, or, in other words, equivalent to fifty cents United States Currency. Pesos, Philippine Currency, are designated by the following mark (₱). The **Philippine Currency System** is that commonly known as the Gold-Exchange Standard. The parity is maintained by the sale of drafts in the Philippines by the Government on its redemption fund in New York and the sale of drafts in New York by the agent of the Philippine Government on the Government's redemption fund in Manila. The Government's rates of exchange are fixed, and represent as nearly as practicable the cost of shipping gold bars between New York and Manila. The Philippine Government, at its option,

Digitized by Google

exchanges Philippine Currency for United States Currency and vice versa. charging for the gold coin a slight premium sufficient to pay transportation expenses. No charge is made for exchange in U. S. Currency for Philippine Cutrency in small amounts.

The sale of drafts, on the other hand, is not optional but obligatory on the part of the Government **Philippine Silver Certificates** whiie not legal tender. are exchangeable on demand for legal tender coin. are receivable in payment for all Government dues and may be held by banks as part of their legal reserve. United States paper currency though not legal tender is received by the Government and regularly passes current in the trade of the Islands.

The following denominations of Philippine Currency are in general circulation:

SILVER CERTIFICATES

Five hundred..	500.00	Exchangeable on demand
One hundred ..	100.00	for silver pesos or U.
Fifty Pesos.....	50.00	S. Gold Coin of equi-
Twenty Pesos..	20.00	valent value at the
Ten Pesos....	10.00	option of the Govt.
Five Pesos....	5.00	" " " "
Two Pesos....	2.00	" " " "

The Bank of the Philippine Islands, Manila, issues bank notes for five, ten, twenty, fifty, one hundred and two hundred pesos Philippine Currency which are on par with the government Silver Certificates.

GOLD COINS

(No gold coins in circulation)

SILVER COINS

One Peso	₱1.00	Legal tender for any amount	
Media Peso	.50	" " "	₱20.00
One Peseta	.20	" " "	20.00
Media Peseta ...	.10	" " "	20.00

NICKEL COINS

Five Centavos ..... ₱.05 Legal tender for 2 pesos

COPPER COINS

One Centavo ..... ₱0.01 Legal tender for 2 pesos
Media Centavo ... .05 no longer coined

FILIPINO CURRENCY
In Vogue in Markets

1 Cuarto					½ cent
Sicolo	.06¼	"	10	Cuartos	1
Sicapat	.12½	"	2	Sicolo	1
Cahati	.25	"	2	Sicapat	1
Salapi	.50	"	2	Cahati	1
Peso	₱1.00	"	2	Salapi	1

5 Cents ..... walong cuarta
10 " ..... labing anim
15 " ..... sicapat at apat

FOREIGN CURRENCY

FILIPINO NAMES

GREAT BRITAIN

4 farthings ..... =1 penny
12 pence ..... =1 shilling
20 shillings ..... =1 pound or sovereign

GERMANY

100 pfennig ..... =1 mark
10 marks ..... =1 crown
20 marks ..... =1 double crown

FRANCE

5 Centimes ..... =1 sou
100 centimes ..... =1 franc
20 francs ..... =1 napoleon

EAST INDIA

			U. S. Cy.
12 picas	=1 anna	=	$0.02052
16 annas	=1 rupee	=	.324

Notice of removals or corrections for the next issue of the Directory will be appreciated if sent to our Local Office.

Digitized by Google

ESTIMATE BY THE DIRECTOR OF THE MINT OF THE VALUES OF FOREIGN COINS

Country.	Legal standard.	Money unit.		Value in terms of U. S. money.	Remarks (1)
Argentine Republic	Gold	Peso		$0.9648	Currency: Depreciated paper, convertible at 44 per cent of face value: exchange rate, gold $0.9825.
Austria-Hungary	do	Krone		.2026	Exchange rate about $0.005 coual 1 krone.
Belgium	Gold and Silver	Franc		.1930	Member Latin Usion; gold is actual standard. Exchange value $0.0738.
Bolivia	Gold	Boliviano		.3893	12½ bolivianos equal 1 pound sterling; exchange rate about $0.3497.
Brazil	do	Milreis		.5462	Currency: Government paper; exchange rate about $0.265 to the milreis.
British Colonies in Australasia and Africa	do	Pound sterling		4.8665	
Canada	do	Dollar		1.0000	
Central American States:					
Costa Rica	do	Colon		.4653	Exchange rate $0.3356 equal 1 colon.
British Honduras	do	Dollar		1.0000	
Nicaragua	do	Cordoba		1.0000	Exchange rate $0.9877.
Guatemala	Silver	Peso		.9489	Guatemala: Currency isconvertible paper. Honduras: Currency, bank notes.
Honduras					
Salvador	Gold	Colon		.5000	Exchange rate about $0.505.
Chile	do	Peso		.3650	Currency: Inconvertible paper; exchange rate about $0.2075.
China	Silver	Dollar	Amoy	1.5549	The tael is a unit of weight, not a coin. The customs unit is the Haikwan tael. The values ofother tacis are based on their relation to the value of the Haikwan tael.
			Canton	1.5502	
			Cheefoo	1.4872	
			Chin Kiang	1.5189	
			Fuchau	1.4383	
			Haikwan (customs)	1.5821	
			Hankow	1.4548	
			Kiaochow	1.5068	
			Nankin	1.5 86	
			Niuchwasg	1.4582	
			Ningpo	1.4949	
			Peking	1.5159	
			Shanghai	1.4203	
			Swatow	1.4363	
			Takau	1.4647	
			Tientsin	1.5068	The Yuan silver dollar of 100 cents is the monety unit of the Chinese Republic; it is equivalent to 0.644 of the Haikwan tael.
			Yuan	1.0189	
		Tael	Hongkong	1.0227	
			British	1.0227	
			Mexican	1.0302	Currency: Government paper and gold. exchange rate about $0.9615 to 1 gold peso.
Colombia	Gold	Dollar		.9733	
Cuba	do	Peso		1.0000	
Denmark	do	Krone		.2680	Exchange rate $0.18625 equal 1 krone.
Ecuador	do	Sucre		.4867	Exchange rate $0.4695.
Egypt	do	Pound (100 piasters)		4.9431	The actual standard is the British pound sterling, which is legal tender for 97½ piasters.
Finland	do	Markka		.1930	Exchange rate $0.0575 equal 1 markka.

Digitized by Google

France	Gold and Silver	Franc	.1930	Member Latin Union; gold is actual standard; exchange value $0.0702.
Germany	Gold	Mark	.2382	Exchange rate about $0.0138 equal 1 mark.
Great Britain	do	Pound sterling	4.8665	Exchange value $3.95.
Greece	Gold and Silver	Drachma	.1930	Member Latin Union; gold is actual standard. Exchange value $0.1085.
Haiti	Gold	Gourde	.2500	Currency: Inconvertible paper; exchasge rate approximately $0.20.
India (British)	do	Rupee	.3244	15 rupees equal 1 pound sterling. Exchange rate $0.4925.
Indo-China	Silver	Piasters	1.0243	
Italyy	Gold and Silver	Lira	.1930	Member Latin Union; gold is actual standard. Exchange value $e0.0504.
Japan	Gold	Yen	.4985	Exchang evalue $0.47.
Liberia	do	Dollar	1.0000	Currency: Depreciated silver to token coins. Customs duties are collected in gold.
Mexico	do	Peso	.4985	Exchange value silver peso $4.00; gold peso $0.50.
Netherlands	do	Guilder (floris)	.4020	Exchang value $0.37125.
Newfoundlasd	do	Dollar	1.0000	
Norway	do	Krone	.2680	Exchange rate $0.1915 equal 1 krone.
Panama	do	Balboa	1.0000	
Paraguay	do	Peso (Argentine)	.9648	Currency: Depreciated Paraguayan paper currency.
Persia	Gold	Achrefi	.0959	Currency: Silver circulating above its metallic value.
	Silver	Kran	.1746	
Peru	Gold	Libra	4.8665	Exchange rate about $4.62.
Philippines Islands	Gold	Peso	.5000	Exchange rate about $0.49375.
Portugal	do	Escudo	1.0805	Currency: Inconvertible paper; exchange rate about $0.25.
Roumania	do	Leu	.1930	Exchange rate about $0.016 equal 1 leu.
Russia	do	Ruble	.5146	
Santo Domingo	do	Dollar	1.0000	
Servia	do	Dinar	.1930	Exchange rate about $0.029 equal 1 dinar.
Siam	do	Tical	.3709	Exchange rate $0.395 equal 1 tical.
Spain	Gold and Silver	Peseta	.1930	Valuation is for gold peseta; currency is notes of the bank of Spain, exchange value approximately $0.1775.
Straits Settlements	Gold	Dollar	.5678	Exchange rate $0.44375.
Sweden	do	Krona	.2680	Exchange rate $0.21625 equal 1 krona.
Switzerland	do	Franc	.1930	Member Latin Union; gold is actual standard. Exchange value $0.1748.
Turkey	do	Piaster	.0440	100 piasters equal to the Turkish L. Exchange rate about $1.50 equal 1 Turkish L.
Uruguay	do	Peso	1.0342	Exchange rate $1.0075.
Venezuela	do	Bolivar	.1930	Exchange rate about $0.1932.

(1) The exchange rates shown under this heading are recent New York quotations and are given merely as an indication of the values of currencies which are fluctuating in their relation to legal stadards.

Digitized by Google

OFFICIAL CURRENCY TABLES

(Used by the U. S. Customs Officials)

EXTENSION OF POUNDS STERLING INTO DOLLARS AND CENTS AT THE CUSTOM-HOUSE STANDARD OF $4.8665 TO THE POUND STERLING

Amount	Dollars and decimals thereof	Amount	Dollars and decimals thereof	Amount	Dollars and decimals thereof	Amount	Dollars and decimals thereof
d. qrs.		s. d.		s. d.		s. d.	
¼	0.0025	11	0.22	7	1.70	13 6	3.285
1	.005	1	.24	7 6	1.825	14	3.41
2	.01	1 6	.365	8	1.95	14 6	3.53
3	.015	2	.49	8 6	2.07	15	3.65
1	.02	2 6	.61	9	2.19	15 6	3.77
2	.04	3	.73	9 6	2.31	16	3.89
3	.06	3 6	.85	10	2.43	16 6	4.015
4	.08	4	.97	10 6	2.555	17	4.14
5	.10	4 6	1.095	11	2.68	17 6	4.26
6	.12	5	1.22	11 6	2.80	18	4.38
7	.14	5 6	1.34	12	2.92	18 6	4.50
8	.16	6	1.46	12 6	3.04	19	4.62
9	.18	6 6	1.58	13	3.16	19 6	4.745
10	.20						

Amount	Dollars and decimals thereof	Amount	Dollars and decimals thereof	Amount	Dollars and decimals thereof	Amount	Dollars and decimals thereof
£		£		£		£	
1	4.8665	28	136.2620	55	267.6575	82	399.0530
2	9.7330	29	141.1285	56	272.5240	83	403.9195
3	14.5995	30	145.9950	57	277.3905	84	408.7860
4	19.4660	31	150.8615	58	282.2570	85	413.6525
5	24.3325	32	155.7280	59	287.1235	86	418.5190
6	29.1990	33	160.5945	60	291.9900	87	423.3850
7	34.0655	34	165.4610	61	296.8565	88	428.2520
8	38.9320	35	170.3275	62	301.7230	89	433.1185
9	43.7985	36	175.1940	63	306.5895	90	437.9850
10	48.6650	37	180.0605	64	311.4560	91	442.8515
11	53.5315	38	184.9270	65	316.3225	92	447.7180
12	58.3980	39	189.7935	66	321.1890	93	452.5845
13	63.2645	40	194.6600	67	326.0555	94	457.4510
14	68.1310	41	199.5265	68	330.9220	95	462.3175
15	72.9975	42	204.3930	69	335.7885	96	467.1840
16	77.8640	43	209.2595	70	340.6550	97	472.0505
17	82.7305	44	214.1260	71	345.5215	98	476.9170
18	87.5970	45	218.9925	72	350.3880	99	481.7835
19	92.4635	46	223.8590	73	355.2545	100	486.6500
20	97.3300	47	228.7255	74	360.1210	200	973.3000
21	102.1965	48	233.5920	75	364.9875	300	1,459.9500
22	107.0630	49	238.4585	76	369.8540	400	1,946.6000
23	111.9295	50	243.3250	77	374.7205	500	2,433.2500
24	116.7960	51	248.1915	78	379.5870	600	2,919.9000
25	121.6625	52	253.0580	79	384.4535	700	3,406.5500
26	126.5290	53	257.9245	80	389.3200	800	3,893.2000
27	131.3955	54	262.7910	81	394.1865		

Digitized by Google

MARKS OF GERMAN EMPIRE, MARK = 23.8 Cents

Marks	Dollars and decimals thereof	Marks	Dollars and decimals thereof	Marks	Dollars and decimals thereof	Marks	Dollars and decimals thereof
1	0.238	37	17.136	73	17.374	1,000	238.00
2	.476	38	8.806	74	17.612	1,100	261.80
3	.714	39	9.044	75	17.85	1,200	285.60
4	.952	40	9.282	76	18.088	1,300	309.40
5	1.19	41	9.52	77	18.326	1,400	333.20
6	1.666	42	9.758	78	18.564	1,500	357.00
7	1.428	43	9.996	79	18.802	1,600	380.60
8	1.904	44	10.234	80	19.04	1,700	404.80
9	2.142	45	10.472	81	19.278	1,800	428.40
10	2.38	46	10.71	82	19.516	1,900	452.20
11	2.168	47	10.948	83	19.754	2,000	476.00
12	2.856	48	11.186	84	19.992	3,000	714.00
13	3.094	49	11.424	85	20.223	4,000	952.00
14	3.333	50	11.662	86	20.468	5,000	1,190.00
15	3.57	51	11.90	87	20.706	6,000	1,428.00
16	3.808	52	12.138	88	20.944	7,000	1,666.00
17	4.046	53	12.376	89	21.182	8,000	1,904.00
18	4.284	54	12.614	90	21.425	9,000	2,142.00
19	4.522	55	12.852	91	21.658	10,000	2,380.00
20	4.76	56	13.09	92	21.896	11,000	2,618.00
21	4.998	57	13.328	93	22.134	12,000	2,856.00
22	5.236	58	13.566	94	22.372	13,000	3,094.00
23	5.474	59	13.804	95	22.61	14,000	3,332.00
24	5.712	60	14.042	96	22.848	15,000	3,570.00
25	5.95	61	14.28	97	23.086	16,000	3,808.00
26	6.188	62	14.518	98	23.324	17,000	4,046.00
27	6.426	63	14.756	99	23.562	18,000	4,284.00
28	6.664	64	14.994	100	23.80	19,000	4,522.00
29	6.902	65	15.232	200	47.60	20,000	4,760.00
30	7.14	66	15.47	300	71.40	30,000	7,140.00
31	7.378	67	15.708	400	95.20	40,000	9,520.00
32	7.616	68	15.946	500	119.00	50,000	11,900.00
33	7.854	69	16.184	600	142.80	60,000	14,280.00
34	8.092	70	16.422	700	166.60	70,000	16,660.00
35	8.33	71	16.66	800	190.40	80,000	19,040.00
36	8.568	72	16.898	900	214.20	90,000	21,420.00

BELGIAN, FRENCH, AND SWISS FRANCS; SPANISH PESETAS; GRECIAN DRACHMAS; AND ITALIAN LIRAS—Each = 19.3 cents.

Francs, etc.	Dollars and decimals thereof	Francs, etc.	Dollars and decimals thereof	Francs, etc.	Dollars and decimals thereof	Francs, etc.	Dollars and decimals thereof
1	0.193	37	7.141	73	14.089	1,000	193.00
2	.386	38	7.334	74	14.282	1,100	212.30
3	.579	39	7.527	75	14.475	1,200	231.60
4	.772	40	7.72	76	14.668	1,300	250.90
5	.965	41	7.913	77	14.861	1,400	270.20
6	1.158	42	8.106	78	15.054	1,500	289.50
7	1.351	43	8.899	79	15.247	1,600	308.80
8	1.544	44	8.492	80	15.44	1,700	328.10
9	1.737	45	8.685	81	15.633	1,800	347.40
10	1.93	46	8.878	82	15.826	1,900	366.70
11	21.23	47	9.071	83	16.019	2,000	386.00
12	2.316	48	9.264	84	16.212	3,000	579.00
13	2.509	49	9.457	85	16.405	4,000	772.00
14	2,702	50	9.65	86	16.598	5,000	965.00
15	2,895	51	9.843	87	16.791	6,000	1,158.00
16	3.088	52	10.036	88	16.984	7,000	1,351.00
17	3.281	53	10.229	89	17.177	8,000	1,544.00
18	3.474	54	10.422	90	17.37	9,000	1,737.00
19	3.667	55	10.615	91	17.563	10,000	1,930.00
20	3.86	56	10.808	92	17.756	11,000	2,123.00
21	4.053	57	11.001	93	17.949	12,000	2,136.00
22	4.246	58	11.194	94	18.142	13,000	2,509.00
23	4.439	59	11.387	95	18.335	14,000	2,702.00
24	4.632	60	11.58	96	18.528	15,000	2,895.00
25	4.825	61	11.773	97	18.721	16,000	3,088.00
26	5.018	62	11.966	98	18.914	17,000	3,281.00
27	5.211	63	12.159	99	19.107	18,000	3,474.00
28	5.404	64	12.352	100	19.30	19,000	3,667.00
29	5.597	65	12.545	200	38.60	20,000	3,860.00
30	5.79	66	12.738	300	57.90	30,000	5,790.00
31	5.983	67	12.931	400	77.20	40,000	7,720.00
32	6.176	68	13.124	500	96.50	50,000	9,750.00
33	6.369	69	13.317	600	115.80	60,000	11,580.00
34	6.562	70	13.51	700	135.10	70,000	13,510.00
35	6.755	71	13.703	800	154.40	80,000	15,440.00
36	6.948	72	13.896	900	173.70	90,000	17,370.00

Digitized by Google

CROWN OF SWEDEN, NORWAY, AND DENMARK—(1 Crown—26.8 cents.)

Crowns	Dollars and Decimals thereof	Crowns	Dollars and Decimals thereof	Crowns	Dollars and Decimals thereof	Crowns	Dollars and Decimals thereof
1	.536	37	9.92	73	19.56	1,000	268.00
2	.804	38	10.18	74	19.83	1,100	294.80
3	1.072	39	10.45	75	20.10	1,200	321.60
4	1.34	40	10.72	76	20.37	1,390	348.40
5	1.608	41	10.99	77	20.64	1,400	375.20
6	1.876	42	1126	78	20.90	1,500	402.00
7	2.144	43	11.52	79	21.17	1,600	428.80
8	2.412	44	11.79	80	21.44	1,700	455.60
9	2.68	45	12.06	81	21.71	1,800	482.40
10	2.948	46	12.33	82	21.98	1,900	509.20
11	5.4420	47	12.60	83	22.24	2,000	536.00
12	3.484	48	19.5005	84	22.51	3,000	804.00
13	3.752	49	13.13	85	22.78	4,000	1,072.00
14	4.02	50	13.40	86	23.05	5,000	1,340.00
15	4.288	51	13.67	87	23.32	6,090	1,608.00
16	4.556	52	13.94	88	23.58	7,000	1,876.00
17	4.824	53	14.20	89	23.85	8,009	2,144.00
18	5.092	54	14.47	90	24.12	9,000	2,412.00
19	5.36	55	14.74	91	24.39	10,000	2,680.00
20	5.63	56	15.01	92	24.66	11,000	2,948.00
21	5.90	57	15.28	93	24.92	12,000	3,216.00
22	6.16	58	15.54	94	25.19	13,000	3,484.00
23	6.43	59	15.81	95	25.46	14,000	3,752.00
24	6.70	60	16.08	96	25.73	15,000	4,020.00
25	6.29	61	16.35	97	26.00	16,000	4,288.00
26	7.54	62	16.62	98	26.26	17,000	4,556.00
27	7.70	63	16.88	99	26.53	18,000	4,824.00
28	7.07	64	17.15	100	26.80	19,000	5,092.00
29	8.34	65	17.42	200	53.60	20,000	5,360.00
30	8.71	66	17.69	300	80.40	30,000	8,040.00
31	8.58	67	17.96	400	107.20	40,000	10,720.00
32	8.84	68	18.22	500	134.00	50,000	13,400.00
33	9.11	69	18.49	600	160.80	60,000	16,080.00
34	0.268	70	18.76	700	187.60	70,000	18,760.00
35	9.38	71	19.03	800	214.40	80,000	21,440.00
36	9.65	72	19.30	900	241.20	90,000	24,120.00

OFFICIAL TABLES OF WEIGHTS AND MEASURES

(Used by the U. S. Customs Officials)

UNITED STATES POUND REDUCED TO KILOS

Pounds	Kilos	Pounds	Kilos	Pounds	Kilos	Pounds	Kilos
1	0.4585	32	14.5120	63	28.5705	94	42.6290
2	.9070	33	14.5120	64	29.0240	95	43.0825
3	1.3605	34	15.4190	65	29.4775	96	43,5360
4	1.8140	35	15.8725	66	26.9310	97	43.9895
5	2.2675	36	16.3260	67	30.3845	98	44.4430
6	2.7210	37	16.7795	68	30.8380	99	44.8965
7	3.1745	38	17.2330	69	31.2915	100	45,3500
8	3.6280	39	17.6865	70	31.7450	200	90,7000
9	4.0815	40	18.1400	71	32.1985	300	135.0500
10	4.5350	41	18,5935	72	32.6520	400	181.4000
11	4.0885	42	19.0470	73	33.1055	500	226.7500
12	3.4420	43	19.3003	74	33.5590	600	272.1000
13	5.8955	44	19.9540	75	34.0125	700	317.4500
14	6.3490	45	20.4075	76	34.4660	800	363.8000
15	6.8025	46	20.8610	77	34.9195	900	408.1500
16	7.2560	47	21.3146	78	35.3730	1,000	453.5000
17	7.7095	48	21.7680	79	35.8265	2,000	907
18	8.1630	49	22.2215	80	36.2800	3,000	1,360.5000
19	8.6165	50	22.6750	81	36.7335	4,000	1,814
20	9.0700	51	23.1285	82	37.1870	5,000	2,267.5000
21	9.5235	52	23.5820	83	37.6405	6,000	2,721
22	9.9770	53	24.0355	84	38.0940	7,000	3,174.5000
23	10.4305	54	24.4890	85	38.5475	8,000	3.628
24	10.8840	55	24.9425	86	39.0010	9,000	4,081.5000
25	11.3375	56	25.3960	87	39.4545	10,000	4,535
26	11.7910	57	25.8495	88	39.9080	11,000	4,988.5000
27	12.2445	58	26.3030	89	40.3615	12,000	5,442
28	12.6980	59	26.7565	90	40.8150	13,000	5,895.5000
29	13.1515	60	27.2100	91	41.2685	14,000	6,349
30	13.6050	61	27.6635	92	41.7220	15,000	6,802.5000
31	14.0585	62	28.1170	93	42.1755	16,000	7,256

Digitized by Google

ENGLISH POUNDS, QUARTERS, HUNDREDWEIGHTS AND TONS REDUCED TO KILOS

Pounds	Kilos	Pounds	Kilos	Pounds	Kilos	Pounds	Kilos
1	0.4535	31	14.0585	61	27.6635	91	41.2985
2	.9070	32	14.5120	62	28.1170	92	41.7220
3	1.3605	33	14.9655	63	28.5705	93	42.1755
4	1.8140	34	15.4190	64	29.0240	94	42.6290
5	2.2675	35	15.8725	65	29.4775	95	43.0825
6	2.7210	36	16.3260	66	29.9310	96	43.5360
7	3.1745	37	16.7795	67	30.3845	97	43.9895
8	3.6280	38	17.2330	68	30.8380	98	44.4430
9	4.0815	39	17.6865	69	31.2915	99	44.8965
10	4.5350	40	18.1400	70	31.7450	100	45.3500
11	4.9885	41	18.5935	71	32.1985	200	90.7000
12	5.4420	42	19.0470	72	32.6520	300	136.0500
13	5.8955	43	19.5005	73	33.1055	400	181.4000
14	6.3490	44	19.9540	74	33.5590	500	226.7500
15	6.8025	45	20.4075	75	34.0125	600	272.1000
16	7.2560	46	20.8610	76	34.4660	700	317.4500
17	7.7095	47	21.3145	77	34.9195	800	362.8000
18	8.1630	48	21.7680	78	35.3730	900	408.1500
19	8.6165	49	22.2215	79	35.8265	1,000	453.5000
20	9.0700	50	22.6750	80	36.2800	2,000	907
21	9.5235	51	23.1285	81	36.7335	3,000	1,360.5000
22	9.9770	52	23.5820	82	37.1870	4,000	1,814
23	10.4305	53	24.0355	83	37.6405	5,000	2,267.5000
24	10.8840	54	24.4890	84	38.0940	6,000	2,721
25	11.3375	55	24.9425	85	38.5475	7,000	3,174.5000
26	11.7910	56	25.3960	86	39.0010	8,000	3,628
27	12.2445	57	25.8495	87	39.4545	9,000	4,081.5000
28	12.6980	58	26.3030	88	39.9080	10,000	4,535
29	13.1515	59	26.7565	89	40.3615	20,000	9,070
30	13.6050	60	27.2100	90	40.8150	30,000	13,605

Quantity	Kilos	Quantity	Kilos	Quantity	Kilos	Quantity	Kilos
Quarters (28 lbs.)		*Hundredweights (112 lbs.)*		*Hundredweights (112 lbs.)*		*Tons (2,240 lbs.)*	
1	12.7	4	203.2	12	609.6	1	1,016
2	25.4	5	254	13	660.4	2	2,032
3	38.1	6	304.8	14	711.2	3	3,048
Hundredweights (112 lbs.)		7	355.6	15	762	4	4,064
1	50.8	8	406.4	16	812.8	5	5,080
2	101.6	9	457.2	17	863.6	6	6,096
3	152.4	10	508	18	914.4	7	7,112
		11	558.8	19	965.2	8	8,128
						9	9,144
						10	10,160

EQUIVALENTS OF ENGLISH AND METRIC CUBIC MEASURES

(To obtain cubic feet, divide board measure by 12)

Cubic inches	Cubic centimeters	Cubic centimeters	Cubic inches	Cubic feet	Cubic meters	Cubic meters	Cubic feet
1	16.383175	1	0·061027054	1	0.028315311	1	35.316581
2	32.772350	2	·122054108	2	.056630622	2	70.633162
3	49.158525	3	·183081162	3	.084945933	3	105.949743
4	65.544700	4	·244108216	4	.113261244	4	141.266324
5	81.930875	5	·305135270	5	.141576555	5	176.582905
6	98.317050	6	·366162324	6	.169891866	6	211.899486
7	114.703225	7	·427189378	7	.19207177	7	247.216067
8	131.089400	8	.488216432	8	.226522488	8	282.532648
9	147.475575	9	.549243486	9	.254837799	9	317.849229

One method of reducing board feet to cubic meters is: multiply the number of board feet by 0.00236
To reduce cubic feet to cubic meters, multiply the number of cubic feet by 0.2832.

Digitized by Google

METRIC SYSTEM OF WEIGHTS AND MEASURES

MEASURES OF WEIGHT

10 milligrams	=1	centigram
10 centigrams	=1	decigram
10 decigrams	=1	gram
10 grams	=1	decagram
10 decagrams	=1	hectogram
10 hectograms	=1	kilogram
10 kilograms	=1	myriagram
10 myriagrams	=1	quintal
10 quintals	=1	ton

FLUID AND DRY MEASURE

10 millimeters	=1	centiliter
10 centiliters	=1	deciliter
10 deciliters	=1	liter
10 liters	=1	decaliter
10 decaliters	=1	hectoliter
10 hectoliters	=1	kiloliter

1 liter=1 cubic decimeter.

MEASURES OF LENGTH

10 centimeters	=1	centimeter
10 decimeters	=1	decimeter
10 meters	=1	meter
10 hectometers	=1	decameter
10 decameters	=1	hectometer
10 hectometers	=1	kilometer
10 kilometers	=1	myriameter

SOLID MEASURE

1,000 cubic millimeters.	=1	cubic centimeter
1,000 cubic centimeters.	=1	cubic decimeter
1,000 cubic decimeters..	=1	cubic meter
10 centistere	=1	decistere
10 decistere	=1	stere (1)=cubic meter
10 steres	=1	decastere

(1) Used for measuring wood.

UNITED STATES AND ENGLISH WEIGHTS AND MEASURES

AVOIRDUPOIS WEIGHT

		Grams
1 dram	=	1.7718462
16 drams	=1 ounce	= 28.34954068
		Kilos
16 ounces	=1 pound	= 0.45358265
28 pounds	=1 quarter	= 12.70059420
4 quarters	=1 hundred weight	= 50.80237680
20 hundred weight	=1 ton of 2,240 pounds	=1,016.0475360
25 pounds	=1 quarter	= 11.33981625
100 pounds	=1 hundred-weight	= 45.35926500
2,000 pounds	=1 ton	= 907.1853000

1 kilo=2.2046212 pounds avoirdupois.

TROY WEIGHT

		Granm
1 grain	=	0.064798946
24 grains	=1 penny weight	= 1.55517478
20 penny weight	=1 ounce	= 31.1034956
12 ounces	=1 pound	=373.241948

1 gram=15.43235 troy grains.

APOTHECARIES' WEIGHT

			Grams
1 grain		=	0.064798949
20 grains	=1 scruple	=	1.29597898
3 scruples	=1 dram	=	3.8879369
8 drams	=1 ounce	=	31.1034956
12 ounces	=1 pound	=	373.241948

1 gram=0.7716175 scruple.

DIAMOND WEIGHT

16 parts	=1	grain
4 grains	=1	carat
1 carat	=¼	grains Troy (nearly)
151½ carats	=1	ounce Troy
72 carats	=1	Cologne ounce
151½ carats	=1	English ounce Troy.

	Milligrams
Australian	carat=205.7
Berlin	carat=205.4
Borneo	carat=105
England and her colonies	carat=205.4
France	carat=205.5
Frankfort	carat=205.7
International	carat=207.3
Madras	carat=205.
Spain	carat=105.4
Vienna	carat=206.1

WINE MEASURE (UNITED STATES)

			Liters
1	minim	=	0.000061621093
60	minims	=1 fluidrachm	= 00369726576
8	fluidrachms	=1 fluidounce	= .029578125
4	fluidounces	=1 gill	= .1183125
4	gills	=1 pint	= .47825
2	pints	=1 quart	= 9465
4	quarts	=1 gallon	= 3.786
31½	gallons	=1 barrel	=119.259
42	gallons	=1 tierce	=159.012
2	barrels	=1 hogshead	=238.518
2	hogsheads	=1 pipe or butt	=477.036
2	pipes	=1 tun	=954.072

1 liter=0.264131 gallon.

IMPERIAL WINE MEASURE

			Liters
1	gill	=	0.14198306
4	gills	=1 pint	= .56793224
2	pints	=1 quart	= 1.135864485
4	quarts	=1 gallon	= 4.5434594
10	gallons	=1 anker	= 45.434594
18	gallons	=1 runlet	= 81.7822422
36	gallons	=1 barrel	=163.564488
54	gallons	=1 hogshead	=245.346266
84	gallons	=1 puncheon	=381.6504636
2	hogheads	=1 pipe	=490.6934532
2	pipes	=1 tun	=981.3869064

1 liter=0.22009668 gallon.

BEER MEASURES

			Liters
1	pint	=	0.57719278
2	pints	=1 quart	= 1.15438557
4	quarts	=1 gallon	= 4.61754228
9	gallons	=1 firkin	= 41.5578798
18	gallons	=1 filderkin	= 83.1157596
54	gallons	=1 barrel	=166.2315192
36	gallons	=1 hogshead	=258.5823632

1 liter= 0.21656542 gallon

Digitized by Google

DRY MEASURE

			Liters.
1	pint	=	0.550675
2	pints	= 1 quart	= 1.10135
8	quarts	= 1 peck	= 8.8108
4	pecks	= 1 bushel	= 35.2432
8	bushels	= 1 quarter	= 281.0456
4	quarters	= 1 hogshead	= 1,127.7824

1 English or Imperial struck bushel = 1.03515 United States bushels = 36.3533608 liters.

Imperial bushels = 1 English sack.

8 Imperial bushels or 8 United States bushels (nearly) = 1 English quarter.

5 English quarters = 1 English load.

1 hebtolier = 2.8374267 United States bushels.

MEASURES OF ENGLISH

			Centimeters
1	line	=	0.253954
10	lines	=	2.5399541
			Meters
4	inches	= 1 hand	= 1015981644
12	inches	= 1 foot	= .304794493
3	feet	= 1 yard	= 91438348
2	yards	= 1 fathom	= 1.82876696
5½	yards	= 1 rod	= 5.02910914
40	rods	= 1 furlong	= 201.1643656
8	furlongs	= 1 mile 1.760 yards	= 1,609.3149248
3	miles	= 1 league	

1 meter = 1.093633 yards

CLOTH MEASURE

			Centimeters
2¼	inches	= 1 nail	= 6.4513668301
			Meters
9	inches	= 1 quarter	= .0928996813
27	inches	= ell Flemish	= .83609714849
36	inches	= 1 yard	= .91438348
45	inches	= 1 ell English	= 1.142979345
54	inches	= 1 ell French	= 1.3715752144

SQUARE MEASURE

			sq. centimeters
1	sq. inch	=	6.4513668301
			sq. meters
144	sq. inches	= 1 sq. foot	= .0928996813
9	sq. feet	= 1 sq. yard	= .83609714849
			meters
30¼	sq. yards	= 1 sq. rod or perch	= 25.2919383397
			meters
40	sq. rods	= 1 rood	= 10.11677533588
			Acres
4	roods	= 1 acre	= 40.46710134352
640	acres	= 1 sq. mile	= 258.9894464 hec.

1 sq. meter = 1.1960332 sq. yards

CUBIC MEASURE

			Cubic centimeters
1	c. inch		= 16.3866175554
			Cubic meters
1,728	c. inch	= 1 cubic foot	= 0.02831561
16	c. inch	= 1 cord foot	= .453041976
40	ft. round timber	= 1 c. yard or load	= .764513412
42	c. ft.	= 1 ton shipping	= 1.189243062
50	ft. hewn timber	= 1 ton or load	= 1.41576555
128	c. ft.	= 1 cord	= 3.624359×08

1 cubic meter = 1.3080415 cubic yards.

TONNAGE

1 register ton	=	100 cubic feet. 1 United States shipping ton.
40 cubic feet	=	32.143 United States bushels. 31.16 Imperial bushels. 1 British shipping ton.
cubic feet	=	32.719 Imperial bushels. 38.75 United States bushels
350 cubic feet	=	1 keel.

SPANISH (CASTILIAN) WEIGHTS AND MEASURE WEIGHTS

			Kilos.
1	onza	=	0.0287558
16	onzas	= 1 libra	= .460093
25	libras	= 1 arroba	= 11.50232
4	arobas	= 1 quintal	= 46.0093
20	quintales	= 1 tonelada	= 920.186

1 kilo = 2.1734736 libras.

1	quartillo	=	11.15625
4	cuartillos	= 1 celemin	= 4.625
12	celemines	= 1 fanega	= 55.500
12	fanegas	= 1 cahiz	= 666.

1 liter = 0.864 cuartillo.

LIQUID MEASURE, EXCEPT FOR OIL

			Liters.
1	cuartillo	=	0.504
4	cuartillos	= 1 azumbre	= 2.019
8	azumbres	= 1 cantara	= 16.133
6	cantaras	= 1 moyo	= 258.128

1 liter = 1.983 cuartillos.

JAPANESE WEIGHTS AND MEASURES WEIGHTS

			Grams.
1	mo	=	0.00375
10	mo	= 1 rin	= .0375
10	rin	= 1 fun	= .375
10	fun	= 1 momme	= 3.750
			Kilos.
1000	momme	= 1 kwanne	= 3.750

1 kilo = 268 momme.

MEASURES FOR TEXTILES

			Millimeters.
1	bu	=	3.8
10	but	= 1 sun	= 3.8
			Meters.
10	sun	= 1 shaku	= 0.38
10	shaku	= 1 jo	= 3.8

1 meter = 0.26316 jo.

MEASURES FOR OTHER ARTICLES

			Millimeters.
1	rin	=	1.5
1	rin	= 1 bu	= 3.03
10	bu	= 1 sun	= 30.30
			Meters.
10	sun	= 1 shaku	= 0.303
10	shaku	= 1 jo	= 3.03

1 meter = 0.330033 jo.

Digitized by Google

CHINESE AND FILIPINO WEIGHTS

				Kilos.
1 tael				0.0375
16 taels	=	1 catty	=	.6
10 catties	=	1 cavan	=	6.
10 chinantas	=	1 picul	=	60.

1 kilo=1.6666 (1⅔) catty.

FILIPINO MEASURES

DRY MEASURES

				Liters.
1 chupa				0.375
8 chupas	=	1 ganta	=	3.
5 gantas	=	1 cavan	=	75.

1 liter=2.6666 (2-2/3) chupas.

LIQUID MEASURE

				Liters.
1 chupa				0.375
8 chupas	=	1 ganta	=	3.
6 gantas	=	1 tinaja	=	48.

MISCELLANEOUS TABLES OF WEIGHTS AND MEASURES

METRIC SYSTEM

The Metric System has been adopted by Mexico, Brazil, Chile, Peru, etc., except Russia and Great Britain, where it is permissive, by all European nations. Various names of the preceding systems are, however, frequently used: In Germany, ½ kilogram =1 pound; in Switzerland, 3-10 of a metre=1 foot, etc., If the first letters of the prefixes **deka, hecto, kilo, myria,** from the Greek, and **deci, centi, milli,** from the Latin, are used in preference to our plain English, 10, 100, etc.; it is best to employ capital letters for the multiples and small letters for the sub-divisions, to avoid ambiguities in abbreviations: 1 dekametre or 10 metres=1 Dm.; 1 decimeter or 1-10 of a metre=1 dm.

The Metre, unit of length, is nearly the ten-millionth part of a quadrant of a meridian, of the distance between equator and pole. The International Standard Metre is practically nothing else but a length defined by the distance between two lines on a platinum iridium bar at Oo Centigrade, deposited at the International Bureau of Weights and Measures (Paris, France).

The Litre, unit of capacity, is derived from the weight of one kilogram pure water at greatest density, a cube whose edge is one-tenth of a metre and, therefor, the one-thousandth part of a metric ton.

The gram, unit of weights is a cube of pure water at greatest density, whose edge is one-hundreth of a meter, and therefor, the one-thousandth part of a kilogram, and the one-millionth part of a metric ton.

One silver dollar weight 25 grams, 1 dime=2½ grams 1 five-cent nickel=5 grams.

The Metric System was legalized in the United States on July 28, 1866, when Congres enacted as follows:

"The tables in the schedule hereto annexed shall be organized in the construction of contracts and in all legal preceedings, as establishing, in terms of the weights and measures now in use in the United States, the equivalents of the weights and measures expressed therein in terms of the metric system, and the tables may lawfully be used for computing, determining, and expressing in customary weights and measures the weights and measures or the metric system."

The following are the tables of equivalents:

1 meter=39.37 inches	1 yd.=9144 m.
1 kilometer=.62137 mile	1 rod=5.029 m.
1 sq. m.=1.196 sq. yds.	1 mile=1.6093 km.
1 cu. m.=1.308 cu. yds.	1 sq. yd.=361 sq. m.
1 Are.=119.6 sq. yds.	1 acre=40.47 are
1 hectar=2.471 acres	1 sq. mile=259 Ha.
1 liter=1.0567 quarts	1 cubic ft.=28.317 liters
1 hektoliter=2.8375 bu.	1 cubic yard=7645 cu. m.
1 ster=.2759 cord	1 liquor quart=.9465 ltr.
1 gram=15.432 grains, Troy	1 bushel=35243 hl.
1 kilogram=2.2046 lb Avoir	1 lb Troy=.37824 kg.
	1 lb Avoir=4586 kg.

The first column of equivalents gives the approximate legalized values, and contain most of the denominations in common use.

TROY MEASURE

For weighing gold silver and precious stones:

24 grains make	1 pennyweight
20 pennyweights make	1 ounce
12 ounces make	1 pound

The Standard Troy Pound is the weight of 22.79437 cubic inches of distilled water, and is less than the pound Avoirdupois.

The Troy Pound is the one adopted by the mint at Philadelphia and elsewhere, and may be regarded as the standard of weight. The following tables show the formula of Troy weight, and the difference between Troy and Avoirdupois weights:

The Troy Pound contains:—

5670 grains equal to...	240 pwt. equal to 12 ounces =1 lb Troy
480 grains equal to...	20 pwt. equal to 1 ounce
24 grains equal to...	1 pwt.

The difference is shown as follows:

7000	Troy grains make 1 pound Avoirdupois.
437½	Troy grains make 1 ounce Avoirdupois.
175	Troy ounces make 192 ounces Avoirdupois.
175	Troy pounds make 144 pounds Avoirdupois.
1	Troy pound makes .822857 pounds Avoirdupois.
1	Avoirdupois pound makes 1.215278 pounds Troy.

One pound Troy is equal to 1 pint Wine Measure.

AVOIRDUPOIS MEASURE

The standard Avoirdupois pound is of the weight 27.7015 cubic inches of distilled water weighed in air 39.830, the barometer at thirty inches; one cubic inch of such water weighs 252.6937 grains and one cubic foot weighs very nearly 1000 ounces.

All coarse articles of merchandise, such as hay, grain, chandler's ware, and all metals except gold and silver are weighed by this measure.

16	drams make	1 ounce
16	ounces make	1 pound
28	pounds make	1 quarter
100	pounds make	1 cwt.
20	hundred weight	1 ton net
112	pounds make	1 cwt. gross
2240	pounds make	1 ton gross
56	pounds make	1 firkin
100	pounds fish	1 quintal
196	pounds make	1 bbl. flour
200	pounds make	1 bbl. pork or beef
14	pounds iron or lead	1 stone
2½	stone make	1 bushel
8	pigs make	1 bushel
62	pounds fine salt	1 bushel
75	pounds common salt	1 fother
85	pounds coarse salt	1 pig
240	pounds=1 cask lime	
300	pounds=1 cask cement.	
100	pounds make	1 case of raisins

Digitized by Google

Avoirdupois Measure—Continued.

1 ounce Avoirdupois equals 18 pwt. 5½ grs. Troy, or 437½ grains.
pound Avoirdupois equals 14 ounces 11 pwts. 16 grs. Troy, or 7000 grains.

APOTHECARIES' MEASURE

30 grains make	1	scruple
3 scruples make	1	drachm
8 drachms make	1	ounce
12 ounces make	1	pound

WINE OR LIQUID MEASURE

Wine, spirits, cider, vinegar, oil, honey, etc., are measured and sold by this measure.

The standard unit for measurement of liquids adopted by the U. S. custom house is the wine gallon, 231 cubic inches, and contains 8.388822 Avoirdupois pounds, or 58373 Troy grains of distilled water.

All liquors, except milk, beer and ale, are bought and sold by this measurement.

4 gills make	1	pint
2 pints make	1	quart
4 quarts	1	gallon
31½ gallons make	1	barrel
42 gallons make	1	tierce
100 gallons	1	anker
18 gallons	1	runlet
63 gallons make	1	hogshead
2 hogsheads make	1	pipe or butt
2 pipes or 4 hogsheads	1	ton

One pint wine measure is equal to one pound Troy weight.

Wine, beer and dry measures, and all measures of volume, differ from the cubic measure only in the unit which is used as a standard.

The English Imperial Wine gallon is equal to about 1.2 times the wine gallon of the United States. The wine gallon of the United States contains 231 cubic inches.

One barrel of wine or brandy in Great Britain or United States equals	31½ gallons
One-half barrel in Pennsylvania equals	16 gallons
One double barrel in Pennsylvania equals	64 gallons
A puncheon in Pennsylvania equals	84 gallons
A tierce in Pennsylvania equals	42 gallons

The usual custom in the United States to reduce liquid measures to English or British ones of same denominations is to divide by 1.2, or to be exact, by 1 20032; or to change British to United States measures multiply by 1.2.

ALE OR BEER MEASURE

MILK, CIDER, VINEGAR AND OTHER CHEAP ARTICLES ARE SOLD IN SMALL QUANTITIES BY THIS MEASURE MILK IN MANY PLACES IS ALSO SOLD BY WINE MEASURE.

2 pints make	1	quart
4 quarts make	1	gallon
9 gallons	1	firkin
1 firkin or 18 gallons make	1	kilderkin
1 kilderkin or 36 gallons make	1	barrel
2½ barrels or 54 gallons make	1	hogshead
2½ hogsheads or 72 gallons make	1	puncheon
1½ puncheons or 108 gallons make	1	butt

FLUID MEASURE

60 minims make	1	drachm
8 drachms	1	ounce
16 ounces make	1	pint
8 pints make	1	gallon

DRY MEASURE

USED TO MEASURE ALL DRY ARTICLES, SUCH AS GRAIN COAL, SALT, FRUIT, ETC.

2 pints make	1	quart—67.2 cubic inches
4 quarts make	1	gallon—268.8 cubic inches
2 gallons make	1	peck—537.6 cubic inches
4 pecks make	1	bushel—2150.4 cubic inches
36 bushels make	1	chaldron of coal—57.25 cubic ft.
4 bushels in England make	1	coom
2 cooms in England make	1	quarter
5 quarters in England make	1	wey
2 weys in England make	1	last

THE STANDARD BUSHEL of the United States is the Winchester bushel of England. It is a circular measure 18½ inches in diameter and 8 inches deep, and contains nearly 2150.42 cubic inches.

It contains 77.627413 Avoirdupois pounds of distilled water at its maximum density.

A GALLON DRY measure contains 268.8 cubic inches (In purchasing anthracite coal 20 bushels are generally called a ton.)

CUBIC OR SOLID MEASURE

CUBIC MEASURE IS USED FOR MEASURING STONE, TIMBER, EARTH, CAPACITY OF ROOMS, SHIPS, AND SUCH OTHER THINGS AS HAVE LENGTH, BREADTH AND THICKNESS.

1728 cubic inches make	1	cubic foot
27 cubic feet make	1	cubic yard
40 cubic ft. of round timber	1	ton
50 cubic ft. of hewn timber	1	ton
42 solid feet make	1	ton of shipping
8 cord feet or	1	cord wood
128 cubic feet	1	cord wood
24¾ cub. ft. of stone make	1	perch

A cord of wood is a pile 4 feet high and 8 feet long.
1 cubic foot makes four-fifths of a bushel
64 cub. in. 2×4×8 make 1 brick
16 cub. ft. 2×2×4 make 1 cord foot
128 cub. ft. 44×8 make 1 cord wood
The weight of anthracite coal per cubic foot varies with the different qualities. Lackawanna coal weighs 48.89 pounds per cubic foot; Lehigh, 55.32 pounds. There are 45.8 cubic feet in a ton of Lackawanna, and 40.5 cubic feet in a ton of Lehigh.
1 ton of 6″ granite paving will cover 1 superficial yard
1 ton of 7″ granite paving will cover 3½ superficial yards
1 ton of 8″ granite paving will cover 3 superficial yards
1 ton of 9″ granite paving will cover 2½ superficial yards
1 ton of pebble paving will cover 4 to 4½ superficial yards
1 ton of rag stone paving will cover 5 to 5½ superficial yards

LAND MEASURE OR SQUARE MEASURE

Used in measuring surfaces.

144 sq. inches make	1	sq. foot
9 sq. feet make	1	sq. yard
30¼ sq. yards, 272¼ sq. inches, make	1	sq. rod or perch
40 sq. rods or perches make	1	sq. rood
4 sq. roods or 10 sq. chains make	1	acre
640 acres make	1	sq. mile or section
220×198 feet sq. or 43,560 sq. feet make	1	acre
36 sq. miles (6 miles sq.) make	1	township

ARCHITECTS' OR BUILDERS' MEASURE

THIS MEASURE IS USED IN MEASURING SURFACE PAINTING, PLASTERING, BRICK WORK, SHINGLES AND OTHER ROOFING, ETC., OR ANY SURFACE HAVING LENGTH OR BREADTH.

144 square inches make	1	square foot
9 square feet (3×3) make	1	square yard
10 feet square (10×10) make	100	sq. ft.

Digitized by Google

SURVEYOR'S SQUARE MEASURE

5 square links make	1 pole
16 poles make	1 square chain
10 square chains make	1 acre
640 acres make	1 square mile
36 square miles 6 miles square make	1 township

LINEAR MEASURE OR MEASURES OF LENGTH

Used in measuring distances where length only is considered.

3 barleycorns or 12 lines make	1 inch
12 inches make	1 foot
3 feet make	1 yard
5½ yards, or 16½ f. make	1 rod
40 rods make	1 furlong
8 furlongsmake	1 mile
3 miles make	1 league

69.77 statute, or 60 geographic miles, 1 deg. on the equator, 360 degrees the circumferenee of the earth.

The United States measure is a brass rod which at the temperature of 32 degrees, is a standard yard—3 feet or 36 inches.

SURVEYOR'S LONG MEASURE

Used by Civil Engineers, Surveyors, etc.

THE SURVEYORS OR GUNTER'S CHAIN IS GENERALLY USED IN SURVEYING LAND. IT IS 66 FEET OR 4 POLES IN LENGTH AND IS DIVIDED INTO 100 LINKS. ENGINEERS COMMONLY USE A CHAIN OR MEASURING TAPE 100 FEET LONG.

792-100 inches make	1 link
25 links make	1 rod
4 rods or 100 links make	1 chain
80 chains make	1 mile

PAPER

24 sheets make	1 quire
10½ quires make	1 token
20 quires make	1 ream
2 reams make	1 bundle
5 bundles make	1 bale

FOLDED SHEETS

Folio, 1 fold, 2 leaves	4 pages
Quarto, 2 folds, 4 leaves	8 pages
Octavo, 4 folds, 8 leaves	16 pages
12mo 6 folds, 12 leaves	24 pages
16mo, 8 folds, 16 leaves	32 pages
18mo, 9 folds, 18 leaves	36 pages
24mo, 12 folds, 24 leaves	48 pages
32mo, 16 folds, 32 leaves	64 pages

SIZE OF SHEETS

Flat Letter	10×10
Flat Foolscap	13×16
Flat Cap	14×16
Legal Cap	13×17
Crown	15×19
Double Flat Letter	16×20
Demy	16×21
Double Demy	21×32
Folio Post	17×22
Cardboard (allowing ¼ for trimming)	22×28
Check (Folio Royal)	19×24
Extra Size Folio	19×23
Double Cap	17×28
Medium, writing	18×23
Medium, printing	23×36
Double Medium	19×24
Regular Bank	19×24
Double Royal	24×38
Super Royal	20 28
Elephant	23 28
Double Elephant	27×4
Columbia	23×34
Imperial	22×30
Imperial	22×22
Book	24×36
Atlas	26×33
Antiquarian	31×53

The size of the paper used will indicate the dimensions of the folded sheets, Royal Octavo, Crown, Quarto Medium, Folio etc., etc., etc.

DRAWING PAPER—SIZES

Cap	13×16 inches
Demy	19½×15½ inches
Medium	22X18 inches
Royal	24×19 inches
Super Royal	27×19 inches
Elephant	37½×22½ inches
Imperial	29×21½ inches
Columbia	33½×23 inches
Atlas	33×26 inches
Theorem	34X28 inches
Double Elephant	40X26 inches
Antiquarian	52X31 inches
Emperor	40×60 inches
Uncle Sam	48×120 inches

CIRCULAR MEASURE

USED IN MEASURING LATITUDE AND LONGITUDE

60 seconds make	1 minute
60 minutes make	1 degree
30 degrees make	1 sign
60 degrees make	1 circle

UNITS

12 units make	1 dozen
20 units make	1 score
12 dozens make	1 gross
12 gross make	1 great gross

COPYING

75 words make.....1 folio sheet of Common Law
90 words make.....1 folio sheet of Chancery

SHOEMAKER'S MEASURE

Number 1 is 4.125 inches in length, and every succeeding number is .333 of an inch. There are 28 numbers or divisions in two series of numbers, to-wit: 1 to 03, and 1 to 15.

MISCELLANEOUS MEASURES

3 inches make	1 palm
4 inches make	1 hand
9 inches make	1 span
12 inches make	1 foot
39 inches make	1 meter
18 inches make	1 cubit
28 inches make nearly	1 sacred cubit
28 inches make	1 pace
3 feet make	1 yard
6 feet make	1 fathom
120 fathoms make	1 cable
3 feet make	1 pace

A hair's breadth is .02083 or 1-48th part of an inch
1 yard is 0000568 of a mile
1 inch is 0000158 of a mile

Digitized by Google

USEFUL EQUIVALENTS

A CYLINDER ONE FOOT IN DIAMETER AND ONE FOOT HIGH CONTAINS:

1357.1712	cubic inches
.7854	cubic foot
.02909	cubic yard
188.0064	United States liquid gills
47.0016	United States liquid pints
23.508	United States liquid quarts
5.8752	United States liquid gallons
40.3916	United States dry pints
20.1958	United States dry quarts
2.5245	United States dry pecks
.63112	United States dry bushel

A LOAD OF TIMBER CONTAINS:

50 cubic feet, of square timber
100 linear feet, 6'' x 12'' timber
200 linear feet, 6'' x 6'' timber
150 linear feet, 4'' planking 12'' wide
200 linear feet, 3'' planking 12'' wide
300 linear feet, 2'' planking 12'' wide
400 linear feet, 1½'' planking 12'' wide
600 linear feet, 1'' planking 12'' wide

20 struck bushels equal 25 cubic feet.
A struck bushel equals 1.24445 cubic feet.
A cubic foot equals 80356 of a struck bushel.
A dry flour barrel equals 3 struck bush. or 3.75 cubic feet.

The dry flour barrel is not a legal measure in the United States. The only legal barrel of flour contains 1906 pounds.

1 ton of chestnut lumber equals.....	50 cubic feet
1 ton of ebony lumber equals.....	50 cubic feet
1 ton of lime lumber equals.....	56 cubic feet
1 ton of mahogany lumber equals....	34 cubic feet
1 ton of maple lumber equals.....	48 cubic feet
1½ ton poplar lumber equals.....	68 vubic feet
1 ton of pine lumber equals.....	55 cubic feet
1 ton of sycamore lumber equals.....	59 cubic feet
1 ton walnut lumber equals.....	53 cubic feet
1 ton of yellow lumber equals.....	65 cubic feet
1 stone is about.....	14 pounds
1 stone of wood is.....	24 pounds
1 stone of butcher's meat is.....	8 pounds
1 cubic foot of ordinary anthracite coal is about.....	55 pounds
1 cubic foot of ordinary bituminous coal is about	50 opunds
1 cubic foot of ordinary Cumberland coal is about.....	53 pounds
1 cubic foot of ordinary cannel coal is about	50 pounds
1 cubic foot of ordinary char- coal (hard wood) is about	18½ pounds
1 cubic foot of ordinary char- coal (pine wood) is about.	18 pounds

100 cubic feet of stone weighs about	13000 pounds
100 cubic feet in stone is reckoned	1 cord of stone
1 cord Virginian pine is about.	2700 pounds
1 cord Southern pine is about.	3300 pounds
34 cubic feet mahogany weigh..	1 ton
39 cubic feet oak or ash weigh.	1 ton
51 cubic feet beech weigh.....	1 ton
60 cubic feet elm weigh.....	1 ton
65 cubic feet fir weigh.....	1 ton
1 ton of coal is 28 bushels....	43.56 cubic feet
1 ton of ice is.....	43 cubic feet
1 ton of freight is.....	40 cubic feet
1 ton of round timber is.....	52.92 cubic feet
1 ton of square timber is.....	50 cubic feet
1 ton of shipping timber is...	42 cubic feet
1 cubic foot of water is.....	62.3 pounds
1 cubic foot of plaster paris is.	73.5 pounds
1 cubic foot of mortar is.....	98 pounds
1 cubic foot of brickwork is..	90 to 120 pounds
1 cubic foot of sand solid is..	112½ pounds
1 cubic yard of sand is about.	3037 pounds
1 cubic yard of common soil is about	3429 pounds
1 cubic foot of sand loose is..	95 pounds
1 cubic foot of fire brick is...	93½ pounds
1 cubic foot of mason work is.	137 pounds
1 cubic foot of sand stone is..	116-114 pounds
1 cubic foot of slate is.....	148 pounds
1 cubic foot of gravel is.....	178 pounds
1 cubic foot of cement is.....	109 pounds
1 cubic foot of mud is.....	125 pounds
1 cubic foot of common clay is.	127 pounds
1 cubic foot of clay and stone is	137 pounds
1 cubic foot of glass is.....	160 pounds
1 cubic foot of marble is.....	165 pounds
1 cubic foot of granite or marble is	170-180 pounds
1 cubic foot of limestone is...	172 pounds
1 square of leather is.....	7 to 10 pounds
1 butt of sherry contains.....	198 gallons
1 pipe of port contains.....	115 gallons
1 pipe of teneriffe contains..	100 gallons
1 butt of malaga contains....	105 gallons
1 puncheon of scotch whisky contains	110 to 130 gals.
1 puncheon of brandy contains	10 to 210 gals.
1 puncheon of rum contains..	120 to 210 gals.
1 hogshead of brandy contains	55 to 60 gallons
1 pipe of Madeira contains...	92 gallons
1 hogshead of claret contains..	46 gallons

A hogshead is one-half, a quarter-cask is one fourth and an octavo is one eighth of a pipe, butt, or punchcon.

A Copy of the City Directory will be delivered to your address for Twelve Pesos. Order from your newsdealer, or direct from the publishers.

Digitized by Google

USEFUL CONSTANTS, ETC.

1 pint of water weighs a pound and a quarter.

1 gallon of water equals .1605 c. f. equals 10 lbs. water at 62 deg. F.

1 knot equals 6,080 ft., or 1.15 st. miles.

1 lb. (avoirdupois) equals 7,000 grns. equal to 463.6 grammes.

1 lb. (Troy) equals 5,760 grains.

1 English h. p. equals 33,000 ft. lbs. of work done per minute, equals 746 watts.

1 French h. p. or force de cheval equals 4,500 Kilogrammeters per min., equals .9863 English h. p.

1 English h. p. equals 1.01385 French force de cheval.

1 Bd. Trade Elec. unit equals 1,000 watts per hour.

Volts X amperes equal watts.

The presume of one atmosphere equals 14.7 lbs. per sq. in., equals 2,116 lbs. per sq. ft., equals a column of mercury 760 mm. high.

A column of water 2.3 high corresponds to a pressure of 1 lb. per sq. in.

Cubic inches of cast iron X 0.26 equal lbs. avoirdupois.

Cubic inches of wrought iron, 0.28, equal lbs. avoirdupois.

Thickness of wrought iron plate in inches X 40 equal lbs. per sq. ft.

Sectional area of wrought iron in inches X 3.34 equal lbs. per lineal ft.

Dia. of wrought iron in inches squared X 2.64, equals lbs. per lineal ft.

1 metre	=39.37 inches.
.3048 metre	=1 foot=12 inches.
1 centimetre	=.3937 inch.
2.54 centimetre	=1 inch.
1 millimetre	=.03937 inch (app. 1/25 in.).
25.4 millimetre	=1 inch.
1 kilometre	=.62137 mile=5280 ft.
1 square metre	=10.764 square feet.
.0929 square metre	=1 square foot.
1 square centimetre	=.155 square inch.
6.452 square centimetres	=1 square inch.
1 square millimetre	=.00155 square inch.
645.2 square millimetre	=1 square inch.
Hectare	=107,641 square feet.
1 square kilometre	=.3861 square miles.
1 cubic metre	=35.314 cubic foot.
.02832 cubic metre	=1 cubic foot.
1 cubic centimetre	=.061 cubic inch.
1 litre	=61 cu. in.=0353 cu. ft. =2.202 lbs. water.
3.785 litre	=1 American gallon=231 cubic inches.
4.543 litre	=1 British gallon=277.27 cubic inches.
1 gramme	=15.432 grains.
.0648 gramme	=1 grain.
28.35 gramme	=1 ounce, U. S. standard.
1 kilogramme	=2.2046 U. S. standard pounds.
.4536 kilogramme	=1 pound=16 ounces.
1000 kilogrammes	=2204.6 U. S. standard pounds.
1016 kilogrammes	=1 long ton of 2240 lbs.
1 U. S. standard ounce	=437.5 grains.
1 U. S. standard pound	=16 ounces.
2000 standard pounds	=1 U. S. ton. Ship's cargoes are calculated at 2000 lbs. per ton.
40 cubic feet	=1 ton space for ship's cargo.
U. S. mile	=5280 feet.
Nautical mile	=6080.26 U. S. feet.

Cast iron weighs from 450 to 480 lbs. per cubic foot.
Steel weighs 485 lbs. per cubic foot.
Lead weighs 709.7 lbs. per cubic foot.
Silver weighs 655.1 lbs. per cubic foot.
Tin weighs 458.3 lbs. per cubic foot.
Zinc weighs 486.5 lbs. per cubic foot.
Water weighs standard 62.355 lbs. per cubic foot.
Oils approximate 7½ lbs. per gallon=231 inches.
Weight of wood—soft pine, 28 lbs. cubic foot.
(Oregon pine) hard pine, 38 lbs. cubic foot.
Hard oak, 48 lbs. cubic foot.
Stone—average weighs 150 lbs. cubic foot.
Earth—average weighs 75 to 100 lbs. cubic foot.
Wire nails, 1 inch long, 1200 to pound.
Wire nails, 1¼ inch long, 720 to pound.
Wire nails, 1½ inch long, 432 to pound.
Wire nails, 1¾ inch long, 300 to pound.
Wire nails, 2 inch long, 252 to pound.
Wire nails, 2½ inch long, 132 to pound.
Wire nails, 3 inch long, 87 to pound.

Weight Galv. Iron Roofing—Pounds

	Flat	Cor.
No. 28—Thickness, .0156 inch, 100 sq.ft.=	79	86
No. 26—Thickness, .01875 inch, 100 sq.ft.=	91	99
No. 24—Thickness, .025 inch, 100 sq.ft.=	115	127
No. 22—Thickness, .03125 inch, 100 sq.ft.=	140	154
No. 20—Thickness, .0375 inch, 100 sq.ft.=	166	182
No. 18—Thickness, .05 inch, 100 sq.ft.=	216	236
No. 16—Thickness, .0625 inch, 100 sq.ft.=	266	291

F. O. B.=Free on board. F. A. S.=Free along side.
C. I. F.=Cargo, insurance and freight.
C. I. F. & C.=Cargo, insurance, freight and commission.

To find the weight in Kilos of Lbs. 100,000, take the Kilo equivalent of Lbs. 10,000 i. e., Kilos 4536.00, and move the decimal point one figure to the right, thus:

Lbs. 100,000.=Kilos 45,360.00.

Lbs.	Kilos.	Lbs.	Kilos.
1	0.4536	69	31.298
2	0.9072	70	31.752
3	1.3608	71	32.206
4	1.8144	72	32.659
5	2.2680	73	33.113
6	2.7216	74	33.566
7	3.1752	75	34.020
8	3.6288	76	34.474
9	4.0824	77	34.927
10	4.5360	78	35.381
11	4.990	79	35.834
12	5.443	80	36.288
13	5.897	81	36.742
14	6.350	82	37.195
15	6.804	83	37.649
16	7.258	84	38.102
17	7.711	85	38.556
18	8.165	86	39.010
19	8.618	87	39.463
20	9.072	88	39.917
21	9.526	89	40.370
22	9.979	90	40.824
23	10.433	91	41.278
24	10.886	92	41.731
25	11.340	93	42.185
26	11.794	94	42.638
27	12.247	95	43.092
28	12.701	96	43.546

Digitized by Google

Lbs.	Kilos.	Lbs.	Kilos.
29	13.154	97	43.999
30	13.608	98	44.453
31	14.062	99	44.906
32	14.515	100	45.36
33	14.969	200	90.72
34	15.422	300	136.08
35	15.876	400	181.44
36	16.330	500	226.80
37	16.783	600	272.16
38	17.237	700	317.52
39	17.690	800	362.88
40	18.144	900	408.24
41	18.598	1000	453.60
42	19.051	2000	907.20
43	19.505	3000	1360.80
44	19.958	4000	1814.40
45	20.412	5000	2268.00
46	20.886	6000	2721.60
47	21.319	7000	3175.20
48	21.773	8000	3628.80
49	22.226	9000	4082.40
50	22.680	10000	4536.00
51	23.134	11000	4990.00
52	23.587	12000	5443.00
53	24.041	13000	5897.00
54	24.494	14000	6350.00
55	24.948	15000	6804.00
56	25.402	16000	7258.00
57	25.855	17000	7711.00
58	26.309	18000	8165.00
59	26.762	19000	8618.00
60	27.216	20000	9072.00
61	27.670	25000	11340.00
62	28.123	30000	13608.00
63	28.577	40000	18144.00
64	29.030	50000	22680.00
65	29.484	60000	27216.00
66	29.938	70000	31752.00
67	30.391	80000	36288.00
68	30.845	90000	40824.00

SPECIFIC GRAVITY OF DIFFERENT SUBSTANCES

Compared with Water

Liquids, Etc.		Timber		Metals	
Water	100	Cork	24	Zinc	719
Sea Water	103	Poplar	38	Cast Iron	721
Alcohol	84	Fir	55	Tin	729
Olive Oil	92	Cedar	61	Bar Iron	779
Turpentine	99	Pear	66	Steel	783
Petroleum	87	Walnut	67	Copper	869
Wine	100	Cherry	72	Brass	840
Cider	102	Maple	75	Silver	1051
Beer	102	Apple	79	Lead	1135
Porter	104	Ash	84	Mercury	1357
Gravel, Sand	265	Beech	85	Gold	1926
Granite	272	Mahogany	106	Platinum	1950
		Oak	117		
		Ebony	133		

A gallon of wine or water weighs 10 pounds.

TABLE FOR CONVERSION OF POUNDS AVOIRDUPOIS INTO KILOGRAMS

To find the weight in Kilos of a shipment of merchandise weighing say, 10,471 lbs., find the number of pounds in the column marked "lbs." The equivalent number of kilos is in the following column—thus:

Lbs.	10,000	Kilos	4536.00
Lbs.	400	Kilos	181.44
Lbs.	71	Kilos	32.206
Lbs.	10,471	Kilos	4749.646

BOARD MEASURE.

To find the number of feet board measure (B. M.) in a board multiply the length in feet by the breadth in feet by the thickness in inches.

Example: The board measure of a timber 20 ft. x 2 ft. x 2 in. is 80 ft. B. M.

To convert board feet into cubic feet in 80 ft. B. M., 80÷12 equals 6.66 cu. ft.

To convert board feet into tons:

Divide the board feet by 12, and multiply the quotient by the weight in pounds. Divide the weight in pounds by 2,240 to get the tons.

Example: A schooner has 1,000,000 feet B. M. of yellow pine on board. What is the weight of the cargo?

1,000,000÷12 equals 83,333 cu. ft.
83,333 x 38 equals 3,166,654 lbs.
3,166,654÷2,240 equals 1,415 tons (about).

Note: Yellow pine weighs 38 pounds per cubic foot.

MISCELLANEOUS WEIGHTS.

One keg of nails weighs 100 lbs.
One barrel of flour weighs 196 lbs.
One barrel of pork or beef weighs 200 lbs.
One bushel of corn (shelled) weighs 56 lbs.
One bushel of corn (on cob) weighs 70 lbs.
One bushel of oysters weighs 80 lbs.
One bushel of clams weighs 100 lbs.
One bushel of buckwheat weighs 48 lbs.
One bushel of clover seed weighs 60 lbs.
One bushel of potatoes weighs 60 lbs.
One bushel of rye weighs 56 lbs.
One bushel of wheat weighs 60 lbs.
One gallon of molasses weighs 12 lbs.

NUMBER OF TREES PER ACRE AT DIFFERENT DISTANCES

1½ feet apart each way	19,360
1½ feet by 2 feet	14,520
2 feet apart each way	10,890
2 feet by 3 feet	7,260
2 feet by 4 feet	5,445
3 feet apart each way	4,840
3 feet by 4 feet	3,630
4 feet apart each way	2,722
5 feet apart each way	1,742
6 feet apart each way	1,210
8 feet apart each way	680
10 feet apart each way	435
12 feet apart each way	302
18 feet apart each way	200
20 feet apart each way	135
22 feet apart each way	90
25 feet apart each way	70
30 feet apart each way	50
Rows 6 ft. apart and trees 1 ft. apart in the row	7,260
Rows 8 ft. apart and trees 1 ft. apart in the tow	5,445
Rows 10 ft. apart and trees 1 ft. apart in the row	4,356

Digitized by Google

MONTHLY WAGE TABLE
(Six working days in the week.)

Days	₱10	₱11	₱12	₱13	₱14	₱15	₱16	₱17	₱18	₱19	₱20
1	.38	.42	.46	.50	.54	.58	.62	.65	.69	.73	.77
2	.77	.85	.92	1.00	1.08	1.15	1.23	1.31	1.38	1.46	1.54
3	1.15	1.27	1.38	1.50	1.62	1.73	1.85	1.96	2.08	2.19	2.31
4	1.54	1.69	1.85	2.00	2.15	2.31	2.46	2.62	2.77	2.92	3.08
5	1.92	2.12	2.31	2.50	2.69	2.88	3.08	3.27	3.46	3.65	3.85
6	2.31	2.54	2.77	3.00	3.23	3.46	3.69	3.92	4.15	4.38	4.62
7	2.69	2.96	3.23	3.50	3.77	4.04	4.31	4.58	4.85	5.12	5.38
8	3.08	3.38	3.69	4.00	4.31	4.62	4.92	5.23	5.54	5.85	6.15
9	3.46	3.81	4.15	4.50	4.85	5.19	5.54	5.88	6.23	6.58	6.92
10	3.85	4.23	4.62	5.00	5.38	5.77	6.15	6.54	6.92	7.31	7.69
11	4.23	4.65	5.08	5.50	5.92	6.35	6.77	7.19	7.62	8.04	8.46
12	4.62	5.08	5.44	6.00	6.46	6.92	7.38	7.85	8.31	8.77	9.23
13	5.00	5.50	6.00	6.50	7.00	7.50	8.00	8.50	9.00	9.50	10.00
14	5.38	5.92	6.46	7.00	7.54	8.08	8.62	9.15	9.69	10.23	10.77
15	5.77	6.35	6.92	7.50	8.08	8.65	9.23	9.81	10.38	10.96	11.54
20	7.69	8.46	9.23	10.00	10.77	11.54	12.31	13.03	13.85	14.62	15.38
1 month	10.00	11.00	12.00	13.00	14.00	15.00	16.00	17.00	18.00	19.00	20.00
2	20.00	22.00	24.00	26.00	28.00	30.00	32.00	34.00	36.00	38.00	40.00
3	30.00	33.00	36.00	39.00	42.00	45.00	48.00	51.00	54.00	57.00	60.00
4	40.00	44.00	48.00	52.00	56.00	60.00	64.00	68.00	72.00	76.00	80.00
5	50.00	55.00	60.00	65.00	70.00	75.00	80.00	85.00	90.00	95.00	100.00
6	60.00	66.00	72.00	78.00	84.00	90.00	96.00	102.00	108.00	114.00	120.00
7	70.00	77.00	84.00	91.00	98.00	105.00	112.00	119.00	126.00	133.00	140.0
8	80.00	88.00	96.00	104.00	112.00	120.00	128.00	136.00	144.00	152.00	160.00
9	90.00	99.00	108.00	117.00	126.00	135.00	144.00	153.00	162.00	171.00	180.00
10	100.00	110.00	120.00	130.00	140.00	150.00	160.00	170.00	180.00	190.00	200.00
11	110.00	121.00	132.00	143.00	154.00	165.00	176.00	187.00	198.00	209.00	220.00
1 year	120.00	132.00	144.00	156.00	168.00	180.00	192.00	204.00	216.00	228.00	240.00

PRINCIPAL SOURCES OF PACIFIC PRODUCTS

Aniseed—China, Japan.
Asbestos—Canada.
Awaroot—Hawaiian Islanads.
Balata—Panama.
Bamboo Shoots—China.
Bamboo Ware—China.
Bananas—Colombia, Lesser Islands of Pacific, Hawaiian Islands, Ecuador, Nicaragua, Panama, Honduras, Guatemala, Costa Rica.
Bean Cake—Siberia.
Beans—India, Chile, Manchuria, Siberia, Chosen.
Betel Nuts—Duth East Indies.
Bismutch—Australia, South America.
Bones—Australia, India.
Borate of Lime—Chile, Peru.
Borax—Chile.
Braids—Japan.
Bristles—China.
Butter—Australia, New Zealand, Chile.
Cacao—Colombia, Peru, Ecuador, Straits Settlements
Camel Hair—Siberia, Russia, China.
Camphor—China, Japan.
Canes—Straits Settlements.
Carpets—China.
Casings—Australia.
Cassia—China.
Caucho—Ecuador.
Cedar—Costa Rica.
Celluloid Goods—Japan.
Cement—Japan.
Cheese—Australia, New Zealand.
Chillies—Japan.
Chinchilla—Chile.
Chinchona—Dutch East Indies.
Cigarettes—Philippines.
Cigars—Philippines.
Coal—Australia, Japan, Chile, Canada.
Cochineal—Peru.
Cocoanuts—Panama, Honduras, Ecuador, Dutch East Indies, South Sea Islands, Philippines, Straits Settlements, Indo-China, Lesser Islands of Pacific.
Coffee—Ceylon, Dutch East Indies, Colombia, Costa Rica, Philippines, Straits Settlements, Hawaiian Islands, Ecuador, Guatemala, El Salvador, Nicaragua.
Copal—Dutch East Indies.
Copper—Alaska, Australia, Canada, Chile, China, Japan, Peru.
Copra—Australia, China, Dutch East Indies, South Sea Islands, Philippines, Straits Settlements, Indo-China, Lesser Islands of Pacific.
Cordage—Philippines.
Cotton—India, China, Japan, Siam, Chile.
Ebony—Siam.
Egg Products—China.
Embroideries—China, Japan, Philippines.
Eucalyptus—Australia.
Feathers—China.
Fertilizers—Australia, Japan.
Fiber—Dutch East Indies, Mexico.
Fish—Alaska, Canada, Indo—China, Mexico.
Flour—Australia, New Zealand, Canada, Duth East Indies, Japan.
Fruits—Australia, New Zealand, Canada, China, Chile, Mexico, Ecuador.
Furs—China, Chile, Alaska, Canada.
Galena—China.
Gambier—Dutch Indies, Straits Settlements.
Gamboge—Siam.
Ginger—China.
Glycerine—Japan.
Gold—Alaska, Australia, Canada, Colombia, Chile, Chosen, Mexico, Ecuador, Costa Rica.
Grain—Australia, Canada, New Zealand, India, Chile.
Graphite—Japan.
Guano—Peru.
Gums—Australia, New Zealand, Dutch East Indies, Philippines, Siam.
Gutta Percha—Siam, Straits Settlements.
Gunnies—China.

Digitized by Google

Hair—China, Australia
Hardwoods—Australia, New Zealand, Costa Rica, Panama.
Hares—Australia.
Hats—Philippines, Japan, Peru, Panama.
Hemp—Philippines.
Hempseed—Manchuria.
Hides—Australia, New Zealand, China, Dutch East Indies, Chile, Siam, Indo-China, Mexico, Peru Ecuador, Guatemala, El Salvador, Honduras, Nicaragua, Costa Rica, Panama.
Honey—Australia, New Zealand, Chile.
Horns—Australia, New Zealand, Dutch East Indies.
Human Hair Nets—China, Japan.
Indigo—China.
Iodine—Japan, Chile.
Ivory Nuts—Ecuador, Panama.
Ipecac Root—Panama.
Isinglass—Japan.
Jams—Australia.
Jute—China, India.
Kapoc—Dutch Indies, Philippines.
Laces—China, Japan.
Lacquerware—Japan.
Leather—Australia, New Zealand, Japan, Chile.
Linseed—China.
Lumber—Canada, China, Dutch East Indies, Chile, Siberia.
Mace—Dutch East Indies.
Maguey—Philippines.
Maize—Dutch East Indies, Indo-China.
Mahogany—Guatemala, Costa Rica.
Manganese—Chile, Costa Rica.
Mattings—China.
Meats—Australia, New Zealand.
Minerals—Australia, Canada, China, Chile, Mexico, Peru, Honduras, Nicaragua, Costa Rica.
Molybdenite—China.
Narcissus Bulbs—China.
Nitrates—Chile.
Nutmegs—Straits Settlements.
Oils—China, Dutch East Indies, South Sea Islands, Philippines, Japan, Manchuria, Indo-China, Mexico.
Orchillas—Ecuador.
Ores—Australia, Canada, China, Chile, Indo-China, Mexico, Peru, El Salvador, Panama.
Oysters—Chile.
Palm Leaf Fans—China.
Peanuts—Duth East Indies, Philippines, Japan, China.
Paper—China, Japan.
Peas—India, Mexico.
Pearls—Australia, Mexico.
Pearl Shell—Australia, Straits Settlements, Philippines, Lesser Islands of Pacific.
Pepper—China, Siam, Straits Settlements, Indo-China.
Petroleum—Dutch East Indies.
Piece Goods—India, Japan.
Pine Oils—Australia.
Porcelain—Japan.
Potatoes—Canada.
Precious Stones—Colombia.
Rabbits—Australia, New Zealand.
Rabbit Skins—Australia, New Zealand.
Rattanware—China, Dutch East Indies, Straits Settlements, Lesser Islands of Pacific.
Rice—China, Japan, Dutch East Indies, Indo-China, Hawaiian Islands, Peru.
Raindeer Meat—Alaska.
Rubber—Dutch East Indies, Colombia, Straits Settlements, Peru, Ecuador, Guatemala, El Salvador, Nicaragua, Panama.
Salt—Chile, Formosa.
Sapan Wood—Philippines.
Sesamum—Chile, Mexico.
Shells—Dutch East Indies, Lesser Islands of Pacific.
Silks—China, Japan.
Silver—Colombia, Mexico.
Sinews—Siam.
Skins—Australia, New Zealand, China, Japan, Dutch East Indies, Siam, Chile, Peru. Mexico, Indo-China, Guatemala, El Salvador, Honduras, Nicaragua.
Spelter—Australia, China.
Spices—Dutch East Indies, South Sea Islands, Siam, Straits Settlements.
Sticlac—Siam.
Straw Boards—China.
Sugar—Dutch East Indies, Colombia, Japan, Formosa, Lesser Islands of Pacific, Mexico, Philippines, Peru, Guatemala, Nicaragua, El Salvador.
Sulphur—China, Japan, Chile.
Talc—Manchuria.
Tallow—Australia, New Zealand, China, Siam.
Tanning Barks—Australia.
Tapioca—Dutch East Indies, Straits Settements.
Taro—Lesser Islands of Pacific.
Tar Oils—Australia.
Tea—China, India, Japan, Java, Formosa.
Tin—China, Straits Settlements, Siam, Australia.
Tobacco—China, Japan, Philippines, Dutch East Indies, Lesser Islands of Pacific.
Trepang—Lesser Islands of Pacific.
Turkeys—Australia.
Wax—Chile, Mexico, Japan.
Wolfram—Siam, Dutch East Indies, Australia.
Wool—Australia, New Zealand, Ecuador, Peru.

AN ADVERTISEMENT
IN THIS
DIRECTORY
is before the public of YOUR CITY
EVERY DAY
for
TWELVE MONTHS

Digitized by Google

DISTANCES

NAUTICAL MILES

From Manila

Yokohama	1,757	Hongkong	
Nagasaki	1,306	Canton	
Vladivostok	1,912	Cebu	
Chemulpo	1,498	Iloilo	
Port Arthur	1,573	Shimonoseki	
Taku	1,726	Petropavlovsk	
Chefoo	1,532	Singapore	
Weihaiwei	1,498	Batavia	
Shanghai	1,162	Colombo	
Kobe	1,569	Guam	
Hakodate	2,066	Honolulu	
Foochow	787	Port Townsend	
Amoy	675	San Francisco	
Asatow	623		

From Hongkong

Canton	83	Shimoneseki	
Manila	631	Nagasaki	
Cebu	960	Hakodate	
Iloilo	895	Petropavlovsk	
Singapore	1,454	Vladivostok	
Batavia	1,782	Chemulpo	
Colombo	3,044	Port Authur	
Guam	3,044	Taku	
Honolulu	4,857	Chefoo	
Port Townsend	5,709	Waihaiwei	
San Francisco	6,049	Shanghai	
Yokohama	1,585	Foochow	
Kobe	1,372	Adoy	
		Swatow	

From Yokohama

Kobe	346	Swatow	
Shimonoseki	544	Hongkong	
Nagasaki	680	Canton	
Hakodate	532	Manila	
Petropavlovsk	1,425	Cebu	
Vladivostok	949	Iloilo	
Chemulpo	1,083	Singapore	
Port Authur	1,181	Batavia	
Taku	1,334	Colombo	
Chefoo	1,140	Guam	
Weihaiwei	1,106	Honolulu	
Shanghai	1,041	Port Townsend	
Foochow	1,217	San Francisco	
Amoy	1,331		

From Vladivostok

San Francisco	4,664	Swatow	
Port Townsend	4,183	Amoy	
Honolulu	3,725	Kobe	
Guam	2,019	Hakodate	
Colombo	4,593	Foochow	
Batavia	3,310	Shanghai	
Singapore	3,003	Weihaiwei	
Yokohama	949	Chefoo	
Nagasaki	656	Taku	
Iloilo	2,048	Port Arthur	
Cebu	2,026	Chemulpo	
Manila	1,912	Shimonoseki	
Canton	1,728	Petropavlovsk	
Hongkong	1,465		

From Midway Islands

Yap (Caroline Is.)	2,751	Marquesas	
Solomon Is.	2,612	Levuka	
Kusaie	1,773	Johnston Is.	
Tongatabu	2,984	Honolulu	
Tahiti	3,190	San Francisco	
S. Bernandino St.	3,378	Petropavlovsk	
Raoul Is.	3,451	Guam	
Rarotonga	3,140	Galapagos Islands	
Port Lloyd	2,149	Ilice Js.	
Ponape, Caroline Is.	1,882	Marianas	

Digitized by Google

FROM MIDWAY FLANDES

Port Townsend	2,781	Fakarawa Is.	3,246
Unalaska	1,653	Phoenix Is.	1,919
Yokohama	2,250	Christmas Is.	9,949
Pelew	3,001	Luzon	3,350
Union Is.	2,272	Blanch Is.	2,688
N. Caledonia	3,207	Apia	2,546
Gilbert. Group	1,814	Sitka	2,473
N. Hebrides	2,761	Vladivostok	2,612
Marshall Is.	1,542		

From Panama

Acapulco	426	Wellington	6,505
San Francisco	3,245	Puenta Arenas	3,943
Apia	5,710	Sydney	7,674
Tahiti	4,486	Honolulu	4,685

DISTANCES BETWEEN FAR EARTERN PORTS

(IN NAUTICAL MILES)

From	Manila	Shanghai	Hongkong	Moji	Guam	Singapore	Rangoon	Saigon	Cebu	Iloilo
To										
Amoy	666	586	296	928	1667	1690	2840	1200	1012	957
Bangkok	1430	2280	1460	2600	....	810	1960	....	1585	1500
Batavia	1564	2519	1776	2818	2629	520	1670	965	1566	1495
Bombay	3850	4705	3900	5020	....	2465	2160	3090	3865	3780
Calcutta	3050	3905	3100	4220	....	1665	775	2290	3065	2980
Canton	663	919	80	1224	1858	1470	2620	970	1024	969
CEBU	405	1341	974	1662	1362	1400	2550	1025	....	166
Chefoo	1546	532	1247	636	1937	2595	3745	2105	1754	1779
Chemulpo	1500	505	1212	534	1875	2560	3710	2070	1683	1708
Chinwangtao	1790	635	....	....	....	....	....	....	2040	1970
Dairen (Port Arthur)	1581	567	1282	671	1972	2630	3780	2140	1789	1814
Foochow	781	465	469	812	1632	1850	3000	1360	1127	1072
Haiphong	965	1284	465	1600	2233	1350	2500	....	1210	1140
Hakodate	2063	1188	1825	691	1735	3205	4355	2715	2174	2199
HONGKONG	628	859	....	1174	1823	1435	2585	930	974	919
ILOILO	350	1366	919	1592	1387	1315	2465	970	166	....
Karatzu	1410	460	1164	....	....	....	....	....	....	....
Kobe	1557	769	1363	242	1390	2730	2880	2240	1605	1630
Kuchinotzu	....	435	1075	....	....	....	....	....	....	....
LABUAN	640	1797	995	....	....	750	1900	....	655	595
Macassar	1230	2385	1830	....	2025	990	2140	....	....	1050
Madras	2960	3815	3010	4130	....	1575	990	2200	2975	2890
MANILA	....	1235	628	1412	1508	1385	2535	900	405	350
Moji	1412	537	1174	....	1465	2555	3705	2050	1652	1592
Nagasaki	1298	426	1065	157	1440	2445	3595	1955	1409	1434
Newchwang	1701	687	1402	....	2092	2750	3900	....	2014	1934
Pakhoi	995	1209	390	....	....	1380	2530	....	....	1170
Penang	1765	2620	1815	2935	....	380	770	1005	1780	1695
Petropaulovsk	3065	2174	2761	1713	2478	4040	5190	3651	3111	3136
RANGOON	2535	3390	2585	3705	....	1150	....	1775	2550	2465
Saigon	900	1750	930	2050	2423	625	1775	....	1025	970
Samarang	1629	2574	1841	....	2489	660	1940	....	1630	1560
SHANGHAI	1235	....	859	537	1700	2240	3390	1750	1341	1366
SINGAPORE	1385	2240	1435	2555	2700	....	1150	625	1400	1315
Sourabaya	1714	2659	1926	....	2329	760	2090	....	....	1645
Swatow	616	687	195	1030	1687	1555	2705	1050	962	907
Taku (Tientsin)	1736	722	1437	826	2127	2785	3935	2295	1944	1969
Tamsui (Formosa)	734	437	453	763	1492	1830	2980	1340	1080	1025
Vladivostock	1917	1024	1661	563	2150	3040	4190	2550	2028	2053
Wei-hai-Wei	1506	492	1207	596	1897	2555	3705	2065	1714	1739
YOKOHAMA	1753	980	1590	541	1345	2955	4105	2465	1924	1950
Zamboanga	518	....	....	....	....	....	....	....	255	243
GIBRALTAR	8360	9215	8410	9530	....	6975	6680	7600	8375	8290
PORT SAID	6450	7305	6500	7620	....	5065	4760	5690	6465	6380

MISCELLANEOUS

Fusan to Nagasaki	150	Port Darwin to Sandakan	1520
Hongkong to Kudat	945	Samarang to Sourabaya	360
Tsingtau to Shanghai	380	Sarawak to Singapore	380
Batavia to Palembang	350	Sourabaya to Tjilatjap	440
Batavia to Tjilatjap	420	Saigon to Marseilles	7210
Kudat to Labuan	160	Bangkok to Marseilles	7395
Labuan to Sarawak	400	Rangoon to Marseilles	6280

Digitized by Google

DIFFERENCE IN TIME

When it is Noon Sunday in the Philippines

Alexandria	6:00 A M Sun	Mauritius	8:00 A M Sun
Algiers	4:00 A M Sun	Melbourne	2:00 P M Sun
Amsterdam	4:20 A M Sun	Mexico City	9:24 P M Sat
Argentine	11:43 P M Sat	Montevideo	0:15 A M Sun
Australia, Wstn.	12:00 M Sun	Montreal	11:00 P M Sat
Australia, Ctl.	1:30 P M Sun	Moscow	6:30 A M Sun
Australia, Estn.	2:00 P M Sun	Newfoundland	0:30 A M Sun
Austria-Hungary	5:00 A M Sun	New York	11:00 P M Sat
Azores	2:00 A M Sun	New Orleans	10:00 P M Sat
Belgium	4:00 A M Sun	New Zealand	3:30 P M Sun
Belgrade	5:00 A M Sun	Nicaragua	10:15 P M Sat
Bogota	11:03 P M Sat	Nome	5:00 P M Sat
Bombay	9:30 A M Sun	Norway	5:00 A M Sun
Borneo	12:00 M Sun	Osaka	1:00 P M Sun
Boston	11:00 P M Sat	Panama	11:00 P M Sat
Brazil	1:00 A M Sun	Paris	4:00 A M Sun
Brisbane	2:00 P M Sun	Peking	12:00 M Sun
Buenos Aires	0:13 A M Sun	Pernambuco	1:00 A M Sun
Bukarest	5:00 A M Sun	Perth	12:00 M Sun
Cairo	6:00 A M Sun	Peru	10:00 P M Sat
Calcutta	9:53 A M Sun	Petrograd	6:00 A M Sun
Calgary	9:00 P M Sat	Philadelphia	11:00 P M Sat
Canton	12:00 M Sun	Porto Rico	12:00 P M Sat
Cape of Good Hope	5:25 A M Sun	Portland (Ore.)	8:00 P M Sat
Cape Town	5:00 A M Sun	Portugal	3:30 A M Sun
Caracas	11:50 P M Sat	Quito	10:46 P M Sat
Cheyenne	9:00 P M Sat	Rangoon (Burma)	10:30 A M Sun
Chicago	10:00 P M Sat	Rio de Janeiro	1:00 A M Sun
Chile	11:30 P M Sat	Saigon, China	11:07 A M Sun
Colombo	9:30 A M Sun	St. John N. B.	12:00 P M Sat
Costa Rica	11:30 P M Sat	St. Louis	10:00 P M Sat
Colombia (Bogota)	11:00 P M Sat	Samoa	4:30 P M Sat
Chosen (Korea)	1:00 P M Sun	San Francisco	8:00 P M Sat
Cuba	10:30 P M Sat	San Jose C. R.	10:24 P M Sat
Denmark	5:00 A M Sun	San Juan P. R.	12:00 P M Sat
Denver	9:00 P M Sat	San Salvador	10:03 P M Sat
Ecuador	10:45 P M Sat	Santiago, Chile	11:00 P M Sat
Egypt	6:00 A M Sun	Scotland	4:00 A M Sun
England	4:00 A M Sun	Seattle	8:00 P M Sat
Fairbanks	6:00 P M Sat	Shanghai, China	1:00 P M Sun
Fiji Island	3:54 P M Sun	Singapore	11:00 A M Sun
France	4:00 A M Sun	Sitka	7:00 P M Sat
Germany	5:00 A M Sun	Smyrna	6:00 A M Sun
Gibraltar	3:00 A M Sun	Spain	4:00 A M Sun
Greece	5:30 A M Sun	Suez	6:00 A M Sun
Guam	1:30 P M Sun	Sweden	5:00 A M Sun
Havana	10:31 P M Sat	Switzerland	5:00 A M Sun
Holland	4:00 A M Sun	Tacoma	8:00 P M Sat
Honduras	10:00 P M Sat	Tanana	6:00 P M Sat
Hongkong	12:00 M Sun	Tientsin	12:00 M Sun
		Tokyo	1:00 P M Sun

Digitized by Google

Honolulu	5:30 P M Sat	Toronto	11:00 P M Sat
India (except Calcutta)	9:30 A M Sun	Tunis	5:00 A M Sun
Ireland	3:30 A M Sun	Tutuila	4:30 P M Sat
Italy	5:00 A M Sun	Turkey	6:00 A M Sun
Jamaica	11:00 P M Sat	Uruguay	0:15 A M Sun
Japan	1:00 P M Sun	Valdez	6:00 A M Sun
Java	10:00 A M Sun	Vancouver	8:00 P M Sat
Johannesburg	6:00 A M Sun	Venezuela	11:30 P M Sat
Lima	10:00 P M Sat	Vienna	5:00 A M Sun
Los Angeles	8:00 P M Sat	Vladivostok, Russia	1:00 P M Sun
Madagascar	7:00 A M Sun	Warsaw	6:00 A M Sun
Malta	5:00 A M Sun	Washington	11:00 P M Sat
Marseilles	4:00 A M Sun	Winnipeg	10:00 P M Sat
Martinique	12:00 P M Sat	Yokohama	1:00 P M Sun

POPULATIONS OF VARIOUS COUNTRIES.

(All)	Papua	1,000,000
	Java	35,000,000
	Sumatra	4,300,000
	Borneo	2,500,000
	Celebes	1,500,000
	Straits Settlements	1,000,000
	F. M. S.	2,000,000
	Philippines	10,600,000
	Hongkong	2,000,000
	Cochin China	3,100,000
	Siam	4,500,000
	Burma	12,500,000
	Ceylon	4,250,000
	India	300,000,000

DISTRESS SIGNALS

Prescribed by International Marine Conference.

In the daytime—

1. A gun fired at intervals of about a minute.

2. The International Code signal of distress indicated by N. C.

3. The distant signal, consisting of a square flag, having either above or below it a ball or anything resembling a ball.

4. Rockets or shells as prescribed below for use at night.

5. A continuous sounding with a steam whistle or any fog signal apparatus.

At night—

1. A gun fired at intervals of about a minute.

2. Flames on the vessel (as from a burning tar barrel, oil barrel, etc.)

3. Rockets or shells bursting in the air with a loud report and throwing stars of any color or description, fired one at a time at short intervals.

4. A continuous sounding with a steam whistle or any fog signal apparatus.

All officers and employees of the Life Saving Service will hereafter recognize any of these signals when seen or heard as a signal of distress and immediately proceed to render all possible assistance.

PRINCIPAL PORTS OF WORLD ICEBOUND DURING WINTER

Approximate Dates of Closing and Opening of Navigation.

	Closed	Opened
Canada:		
Montreal	Nov. 20	Apr. 30
Quebec	Nov. 20	Apr. 30
Finland:		
Abe	Nov. 30	Apr. 25
Bjorneborg	Nov. 30	Apr. 25
Helsingfors	Jan. 10	Apr. 20
Nicolaistad (see Vasal)	.....	.....
Uleabor	Dec. 1	May 5
Vasal	Dec. 1	May 5
Viborg	Dec. 10	May 3
Russia:		
Archangel (White Sea)	.....	.....
Astrakhan (Casp. Sea)	Nov. 7	Apr. 2
Pernau (Baltic)	Dec. 1	May 1
Riga (Baltic)	Feb. 5	Mar. 25
Rostof (Black Sea)	Dec. 15	Apr. 1
Petrograd	Nov. 25	May 4
Taganrog (Black Sea)	Dec. 15	Apr. 1
Sweden:		
Gefle	Jan. 1	Apr. 30
Kalmar	Feb. 10	Mar. 15
Hernosand	Dec. 10	Apr. 20
Nykoping	Dec. 20	Mar. 20
Ornokoldsvik	Dec. 10	Apr. 30
Sundsvall	Dec. 24	Apr. 20
	Closed	**Opened**

The Ports on the Great Lakes of Canada and United States are closed generally from the end of November to the end of April.

Digitized by Google

BUREAU OF SUPPLY, MANILA

COLD STORAGE RATES IN THE ICE PLANT, EFFECTIVE ON OCTOBER 1, 1919

CLASS 1.—Per kilo for meats hung on the rails or stacked.

		Per day.	Per 30-day month.
Less than 5,000 kilos	per kilo	₱0.00225	₱0.0675
5,000 to 20,000 kilos	per kilo	.00195	.0585
20,000 to 40,000 kilos	per kilo	.00165	.0495
40,000 to 100,000 kilos	per kilo	.00135	.0405
100,000 to 200,000 kilos	per kilo	.00105	.0315
200,000 to 400,000 kilos	per kilo	.0009	.027
Over 400,000 kilos	per kilo	.000885	.02655

(Minimum charge: 5 kilos for one month.)

CLASS 2.—Per cubic meter in cold rooms for articles other than meats.

		Per day.	Per 30-day month.
Less than 1 cubic meter	per cubic meter	₱0.375	₱11.25
1 to 50 cubic meters	per cubic meter	.315	9.45
50 to 500 cubic meters	per cubic meter	.255	7.65
500 to 1,000 cubic meters	per cubic meter	.21	6.30
Over 1,000 cubic meters	per cubic meter	.165	4.95

Provided, that the payment of an aggregate of ₱2,000 per month for cold storage under Class 1 shall entitle the payer to the lowest rate for cold storage under Class 2 for the same month.

CLASS 3.—Per cubic meter in chill rooms for articles other than meats.

		Per day.	Per 30-day month.
Less than 1 cubic meter	per cubic meter	₱0.375	₱11.25
1 to 15 cubic meters	per cubic meter	.315	9.45
15 to 30 cubic meters	per cubic meter	.255	7.65
30 to 150 cubic meters	per cubic meter	.21	6.30
Over 150 cubic meters	per cubic meter	.165	4.95

(Minimum charge in Classes 2 and 3: 1 cubic meter for one day.)

Provided, that the payment of an aggregate amount of ₱2,000 per month for storage under Classes 1 and 2 shall entitle the payer to a reduction of ten per centum on the above rates for storage in chill rooms.

Provided, however, that under no one of the above classes shall be charged a greater amount for any quantity of articles stored than could be charged on the minimum quantity of said articles which might be stored at the next lower rate.

CLASS 4.—Per cubic meter in chill rooms for articles in open barrels, such as pickled meats, pickled pig's feet etc., which cannot be hung on the rails.

		Per day.	Per 30-day month.
Less than 1 cubic meter	per cubic meter	₱0.46875	₱14.0625
1 to 15 cubic meters	per cubic meter	.39375	11.8125
15 to 30 cubic meters	per cubic meter	.31875	9.5625
30 to 150 cubic meters	per cubic meter	.2625	7.875
Over 150 cubic meters	per cubic meter	.20625	6.1875

(Minimum charge: 1 cubic meter for one day.)

A copy of the City Directory will be delivered to your address for Twelve Pesos. Order from your newsdealer or direct from the publishers.

Digitized by Google

BOAT SCHEDULE

BETWEEN MANILA AND CORREGIDOR

Monday, Tuesday, Thursday and Friday

From Corregidor	From Manila
7.30 a. m.	8.30 a. m.
3.50 p. m.	4.00 p. m.

Wednesday

From Corregidor	From Manila
6.30 a. m.	8.30 a. m.
3.50 p. m.	4.00 p. m.

Saturday

From Corregidor	From Manila
7.30 a. m.	8.30 a. m.
1.10 p. m.	8.00 p. m.
3.50 p. m.	
(2) 4.30 p. m.	

Sunday

From Corregidor	From Manila
7.30 a. m.	9.00 a. m.
3.50 p. m.	4.00 p. m.
	(2) 6.30 p. m.
	7.00 p. m.

NOTE:—(1) H. B. "El Aguila" and "General Lawton" leave Manila from Pier 1; H. B. "Miley" from Pier A.

2. This boat, usually the "San Pedro," is for the accommodation of Filipino civilian employes on Corregidor, and leaves Manila from Engineer Wharf, near Magallanes landing.

—

CAVITE (NAVAL FERRY)

CALLAO leaving from the site of Magallanes Monument, Manila, and from Navy Yard wharf at Cavite, as follows:

Leave Cavite	Leave Manila
5.35 a. m.	6.45 a. m.
8.30 a. m.	12.00 noon
2.00 p. m.	5.00 p. m.
6.30 p. m.	11.00 p. m.

Except on Saturdays leave 12.30 a. m.

Beginning September 12, 1919, the Naval Ferry between Cavite, Manila and Olongapo, will land at Army Pier No. 1, to discharge and take on board passengers and freight on the following days:

(a) Bound for Olongapo on Mondays, Wednesdays and Fridays, between 10.00 a. m. and noon.

(b) Returning from Olongapo on Tuesdays, Thursdays and Saturdays, between 3.00 p. m. and 8.00 p. m.

All passengers should make themselves conversant with the rules and regulations of the Quartermaster Pier No. 1 and conform strictly to them.

MANILA-OLONGAPO NAVAL FERRY

Beginning September 12, 1919, the Naval Ferry between Cavite, Manila and Olongapo, will land at Army Pier No. 1, to discharge and take on board passengers and freight on the following days:

(a) Bound for Olongapo on Mondays, Wednesdays and Fridays, between 10.00 a. m. and noon.

(b) Returning from Olongapo on Tuesdays, Thursdays and Saturdays, between 3.00 p. m. and 8.00 p. m.

All passengers should make themselves conversant with the rules and regulations of the Quartermaster Pier No. 1 and conform strictly to them.

Civilian passengers by pass only.

BETWEEN CORREGIDOR, CABALLO, EL FRAILE AND CARABAO:

SUNDAY:
(1) 7:30 A. M.

TUESDAY:
(3) 12:10 P. M.

WEDNESDAY AND FRIDAY
(4) 7:30 A. M.

MONDAY, THURSDAY AND SATURDAY:
(2) 7:30 A. M.
(3) 12:10 P. M.

NOTE: (1) This boat goes direct to El Flaile and Carabao, returning direct to Corregidor.

(2) The 7:30 launch on Monday will not be used for towing while away from Corregidor; on Thursday and Saturday, this boat may be used for towing between Ternate, unless specific orders are given to the contrary.

(3) This boat must be at Corregidor not later than 3.45 P. M., to connect with the 3:50 boat for Manila.

(4) This boat may be used for towing purposes, or for officers' inspection trips; it must be at Corregidor not later than 3:45 P. M., however, to connect with the 3:50 boat for Manila.

(5) Officers making inspections at Caballo, El Fraile, and Carabao will use the boats regular scheduled to leave Corregidor at 7:30 A. M. The Wednesday and Friday boats may be held at Caballo, El Fraile or Carabao as long

(6) Electric passenger cars will connect with all schedule boats leaving Corregidor. Boats will not leave the dock ahead of schedule time.

(7) When weather conditions are unfavorable, landings at Caballo, El Fraile or Carabao will be made only at the option of the Master.

(8) Scheduled boats, (except the Sunday boat), will call at El Fraile and Caballo on the return trip.

CAR SCHEDULE ON CORREGIDOR ISLAND

PASSENGER CARS

Leave Topside Station 22, 6:00 A. M. to 11:00 P. M., every 20 minutes; on the hour, 20 minutes after the hour and 20 minutes before the hour, respectively.

Leave Bottomside, Mine Wharf, 6:30 A. M. to 11:30 P. M., every 20 minutes; on the half-hour, 10 minutes before the hour and 10 minutes after the hour, respectively.

Cars connect with every scheduled boat.

Boat Specials leave the Mine Wharf upon the arrival of all evening boats.

FREIGHT CARS

Leave Topside Checker's Office, daily, except Sundays and Holidays, at 6:30, 6:45, 7:00 and 9:45 A. M., and 12:35, 1:05 and 2:10 P. M.

Details for lower levels will use these cars.

CORREGIDOR

S. S. ANTONIO POIZAT sails for Corregidor from Magallanes landing at 7:00 a. m. on Mondays, Wednesdays, Fridays and Saturdays. Returning leave Corregidor the same days at 2 p. m.

Digitized by Google

BENGUET ANTOMOBILE LINE

SCHEDULE—RAINY SEASON

GOING DOWN

Cars leave Baguio on Mondays and Fridays at 8 a. m., respectively; arrive Mangaldan in time to connect with express train for Manila.

COMING UP.

Leave Mangaldan on Tuesdays and Saturdays at the arrival of express train from Manila; arrive Baguio at about 5.30 p. m. the same day.

Only 3rd class car for passengers is run in these trains in which a rate of ₱8.00 per passenger each way is charged from Mangaldan to Baguio, and vice versa.

SCHEDULE—DRY SEASON

GOING DOYN

Leave Baguio on Mondays, Wednesdays and Fridays:

1st class cars	8.30 a. m.
3rd class, mail and baggage cars	7.30 a. m.

Arrive Mangaldan in time to connect with express train for Manila.

COMING UP

Leave Mangaldan on Tuesdays, Thursdays and Saturdays at the arrival of express train from Manila; arrive Baguio at about 5:30 p. m. the same day.

First and third class cars for passengers are run in these trains.

Rates to be charged for passengers are as follows:

1st class, per passenger, each way	₱13.00
3rd class, per passenger, each way	6.50

SPECIAL CARS

Special cars will meet any train desired, provided there is given not less than 4 hours advance notice prior to arrival of party at Mangaldan. Rates are as follows:

5—passenger auto	₱50.00
7—passenger auto	70.00
14—passenger bus	130.00

Small autos are for hire around Baguio at ₱50.0 per hour.

The Benguet Auto Line will transfer its connection with the Manila Railroad trains to Damortis Station via the new Camp One-Rosario road on or about November 1st, 1920. Rates as follows:

BAGUIO-ADMORTIS ET VICE VERSA

1st class ₱9.00 per passenger, each way.
3rd class ₱4.50 per passenger, each way.
5—passenger auto, ₱35.00 per trip, Special.
7—passenger auto, 50.00 per trip, Special.
14—passenger auto, 100.00 per trip, Special.
(5¢ per kilo for baggage and other express.)

LAUNCH SCHEDULE

YANGCO STEAMSHIP CO.

Schedule of sailings of steamers

CAVITE LINE

Daily Sailings

From Manila	From Cavite
6:45 a. m.	8.30 a. m.
2:10 p. m.	4:30 p. m.

BATAAN LINE

Steamers leave Manila daily at 6:45 a. m. for Limay, Orion, Pilar, Balanga, Abucay, Samal and Orani. Steamer leaving on Saturdays continues to Guagua.

GUAGUA LINE

Steamers leave Manila every day except Saturdays at 6:45 a. m. for Guagua via Batang, Lubao and Sexmoan.

ZAMBALES LINE

Tuesdays at 7:00 a. m. for Olongapo, Subic, San Antonio, San Narciso and Iba.

Tursdays at 7:00 a. m. for Mariveles, Olongapo and Subic. Steamer continues to Iba and Masinloc on every 2nd and 4th Thursdays of each month.

Saturdays at 7:00 a. m. for Olongapo, Subic, San Antonio and San Narciso.

LAGUNA LINE

Every day at 6:30 a. m. for Santa Cruz, Paete and Siniloan. (On Mondays, Wednesdays and Fridays the steamer returns from Paete and Siniloan to Santa Cruz in the same afternoon. On Saturdays and Sundays steamer remains over night at Siniloan and on Tuesdays, and Thursdays at Paete.

Every Tuesday, Thursday and Saturday at 7:00 a. m. for Santa Cruz via Pasig, San Pedro, Biñang, Santa Rosa, Calamba, Los Baños, San Roque and Liñga. Returns via same ports on Mondays, Wednesdays and Fridays.

RIZAL LINE

Mondays, Wednesdays and Fridays at 7:00 a. m. for Pasig, Angono, Binañgonan, Cardona, Morong, Tanay, Pililla including Quisao and Jalajala on Mondays and Fridays. Returns via same ports on Tuesdays, Thursdays and Saturdays.

For further information apply to Teodoro R. Yangco; 421 Muelle de la Industria, Telephones 276 and 412.

Digitized by Google

TYPHOON SIGNALS

DAY SIGNALS

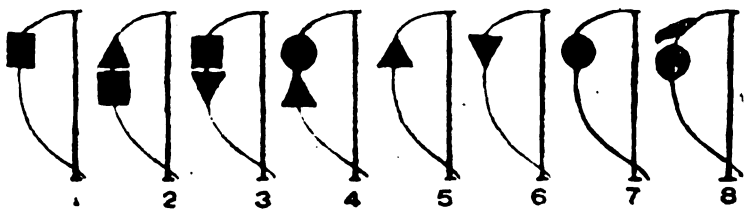

SIGNIFICANCE

CHARACTER OF DAY SIGNALS:—Black cylinder ½ foot in diameter 2 feet high. Black cone, base 1½ feet in diameter, 2 feet high. Black sphere, 2 feet in diameter. Flag, 3 or 4 feet square, of any convenient color, arranged as above in either a vertical or horizontal line.

CHARACTER OF NIGHT SIGNALS:—Red and white lights in either vertical or horizontal line, arranged as below.

No. 1. Indication of a distant typhoon. Movements uncertain. Look out for the next signal. Vessels prepare to get up steam. Small vessels remain in port.

No. 2. Typhoon passing to northward at considerable distance. Strong winds from third quadrant (west to south). Vessels strengthen moorings and send down light spars. Get up steam. Dangerous for small vessels to be under way.

No. 3. Typhoon passing to southward at considerable distance. Strong winds second quadrant (east to south). Winds generally less severe than for signal No. 2, but same precautions required.

No. 4. Typhoon likely to be dangerous. Look out for next signal. Strengthen moorings and send down light spars. Use steam if necessary. Small vessels remain at moorings.

No. 5. Typhoon passing to northward very near. Strong gales from northwest to southwest. Strengthen moorings as much as possible. Lower and secure all gear. Use steam to help anchors. No vessels under way.

No. 6. Typhoon passing to southward very near. Strong gales from northwest to southeast. Gales generally less severe, than for signal No. 4, but same precautions required.

No. 7. Typhoon center very near. Dangerous gales and heavy squalls. Precautions same as for signals Nos. 5 and 6.

No. 8. Storm wave, very high tides and floods. No vessels can come in or go out of port nor move about the harbor.

NIGHT SIGNALS

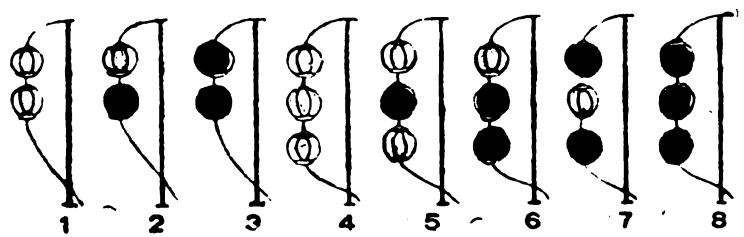

Digitized by Google

CHRONOLOGICAL RECORD

OF SOME OF THE IMPORTANT EVENTS AND ACTS PERFORMED IN THE COURSE OF ESTABLISHMENT AND ADMINISTRATION OF THE GOVERNMENT OF THE PHILIPPINE ISLANDS

1898

May 19.—Instructions of the President of the United States to Major-General Wesley Merritt, Commanding the Army of Occupation, defining the powers and duties incident to Military occupation.
Aug. 13.—Preliminary agreement as to capitulation of Manila.
Aug. 14.—Capitulation of the city of Manila and of the Spanish forces.
Aug. 14.—Military proclamation to the people of the Philippine Islands, explaining the intentions and outlining the policy and purposes of the government of military occupation.
Aug. 22.—Military commissions and provost courts established.
Oct. 7.—The civil courts reopened.
Dec. 10.—Treaty of Paris ceding the Philippine Islands to the United States.

1899

May 29.—Supreme Courts reestablished.
July 22.—Temporary representative government established for the Island of Negros.
Aug. 8.—Temporary local government in the towns along the line of railroad provided for.
Aug. 19.—Criminal jurisdiction conferred upon military tribunals.
Oct. 30.—New marriage law proclaimed.

1900

March 29.—Law for the uniform organization of municipalities proclaimed.
March 30.—Public school instruction provided for.
April 23.—New Code of Criminal Procedure proclaimed.
June 13.—Organization and arming of native police provided for.
June 21.—Amnesty proclaimed.
Sept. 1.—The Philippine Commission began the exercise of the powers of government conferred upon them by the President of the United States in his Instructions of April, 1900.
Sept. 19.—The Civil Service System established.
Oct. 10.—The Mining Bureau organized.
Oct. 15.—First appropriation of $1,000,000 for the Improvement of the Port of Manila, the Canal and the Pasig River, deepening of the harbor, and the construction of the breakwater. Improvement still in progress under subsequent appropriations.
Nov. 18.—The system of examination of banks and banking institutions established.
Nov. 22.—Local civil government provided for the Igorrots in the Province of Benguet.
Nov. 23.—A civil government provided for the Province of Benguet.
Dec. 3.—Provisions made for the support of general hospitals.
Dec. 12.—The establishment of local police for the cities and towns of the Islands provided for.
Dec. 21.—The construction of the Benguet road authorized.

1901

Jan. 21.—Department of Public Instruction created and provision made for the establishment of public schools in every pueblo in the Islands, and for the organization and maintenance of a normal school and a trade school at Manila and for an agricultural school.
Jan. 31.—A system provided for the organization of uniform local government in the enactment of the Municipal Code.
Feb. 6.—A general provincial Act enacted entitled "The Provincial Government Act," providing a uniform system for the organization of provinces.
Feb. 13.—The Province of Pampanga organized.
Feb. 16.—The Province of Pangasinan organized.
Feb. 18.—The Province of Tarlac organized.
Feb. 27.—The Province of Bulacan organized.
Feb. 28.—The Government Accounting System established and the offices of the Auditor and of the Treasurer reorganized.
March 2.—The Province of Bataan organized.
March 5.—The American Circulating Library of Manila established under Government control.
March 12.—The Province of Tarlac organized.
March 16.—The Province of Romblon organized.
March 18.—The Province of Masbate organized.
April 11.—The Province of Iloilo, organized.
April 13.—The Province of Antique organized.
April 15.—The Province of Capiz organized.
April 18.—The Province of Cebu organized.
April 20.—The Province of Bohol organized.
April 20.—The Province of Occidental Negros organized.
April 20—The Province of Oriental Negros organized.
April 22.—The Province of Leyte organized.
April 26.—The Province of Albay organized.
April 27.—The Province of Ambos Camarines organized.
April 30.—The Province of Sorsogon organized.
May 1.—The Province of Marinduque organized.
May 2.—The Province of Batangas organized.
May 15.—The Province of Surigao organized.
May 16.—The Disbursing Agency for the Government established at Washington.
May 22.—The Weather Bureau for the Philippine Islands established, with branch stations provided for throughout the provinces.
June 11.—The Courts in the Philippine Islands reorganized, their jurisdiction defined, the office of the Attorney-General created, and the notarial law continued.
June 11—The Province of Rizal organized.
June 11.—The Province of Cavite organized.
June 11.—The Province of Nueva Ecija organized.
June 12.—The Islands divided into Judicial District, the territorial jurisdiction of the courts defined and the times and places for the holding of terms of courts fixed.
June 21.—Provision made for the appointment of disbursing officers of the government.
June 21.—Office of the Insular Purchasing Agent created, for the purchase, transportation, and delivery of Government supplies.
June 21.—The first Civil Governor, the Hon. William H. Taft, appointed by the President.
June 22.—Provision made for the withdrawal from circulation of mutilated and worn-out bank notes.
June 25.—The Postal Service reorganized and provision made for the establishment of post-offices in all municipalities and military posts.
July 1.—The Government Laboratories established.
July 1.—The Insular Board of Health established.
July 4.—The Hon. William H. Taft assumed the duties of Civil Governor.

Digitized by Google

July 13.—Extension of the Quarantine Service provided for.
July 16.—Office of the Executive Secretary established.
July 18.—The organization and government of the Philippine Constabulary provided for.
July 31.—The City of Manila incorporated under a special charter.
Aug. 7.—The new Code of Procedure in civil actions and special proceedings enacted.
Aug. 10.—Jurisdiction conferred upon justices of the peace and local presidentes to make preliminary investigations of criminal offenses.
Aug. 15.—The Province of La Union organized.
Aug. 16.—The Province of Ilocos Sur organized.
Aug. 19.—The Province of Abra organized.
Aug. 20.—The Province of Ilocos Norte organized.
Aug. 22.—The Province of Cagayan organized.
Aug. 24.—The Province of Isabela organized.
Aug. 28.—The Province of Zambales organized.
Aug. 31.—The system for determining for accountability for public property established.
Sept. 2.—The Bureau of Public Lands for the administration of the public domain created.
Sept. 6.—The four Executive Departments of the Interior, Finance and Justice, Commerce and Police, and Public Instruction, created, by authority of the President of the United States.
Sept. 17.—The tariff laws of the Islands revised, readjusted and amended.
Sept. 20.—The mining Bureau for the administration of the public mining lands reorganized.
Sept. 24.—The limits of Cavite Harbor, Manila Bay fixed, police jurisdiction determined and rules and regulations provided for the government of vessels.
Oct. 1.—The Civil Hospital established at Manila.
Oct. 2.—The Bureau Non-Christian Tribes created, to conduct systematic examinations and researches among the various tribes and to determine the best methods for their advancement.
Oct. 8.—The Bureau of Agriculture established, to conduct experiments and investigations disseminate useful information, introduce new products and promote the development of agriculture.
Oct. 17.—The Bureau of Coast Guard and Transportation created for the management of the Coast Guard fleet, transportation, and to prevent smuggling.
Oct. 18—The Bureau of Architecture and Construction of Public Buildings established.
Oct. 19.—Religious corporations or associations of all denominations authorized to hold land for building purposes.
Oct. 21.—The Bureau of Archives established to take charge of the public records of the Insular Government.
Oct. 29.—The Museum of Ethnology, and Natural History established.
Oct. 31.—The Police Department of the city of Manila reorganized.
Nov. 7.—The Bureau of Public Printing created.
Dec. 2.—The establishment of municipal and provincial boards of health provided for.
Dec. 2.—Provision made for the vaccination of all the inhabitants of the Islands.
Dec. 4—The practice of medicine and surgery regulated upon a modern basis.
Dec. 10.—Bureau created for the management of the Insular Cold Store and Ice Plant for the manufacture of ice, distilled water, and general refrigeration for the civil govrnment and the army.

1902

Jan. 28.—The Province of Nueva Vizcaya organized under a special Act.
Feb. 6.—The Customs service of the Islands constituted and the administration thereof provided for and the Court of Customs Appeals created.
March. 7.—Provision made for the bringing of 1000 trained school teachers from the United States for the Philippine public schools.
March 8.—Act of Congress temporarily to provide revenue for the Islands.
April 9.—Local civil government in the townships and settlements of the Province of Nueva Vizcaya provided for.
April. 29.—Act of Congress regulating the immigration and residence of Chinese and persons of Chinese descent.
May 28.—Organization of a provincial government for the Comandancias of Lepanto-Bontoc and Amburayan.
June 2.—Rules and regulations prescribed for the control and management of provincial jails.
June 17.—The Province of Samar organized.
June 23.—The Province of Paragua organized under a Special Act.
June 23—The Province of Marinduque organized and the Island of Mindoro annexed thereto.
July 1.—Act of Congress to provide for the administration of the affairs of civil government, known as "The Philippine Bill".
July .—The Province of La Laguna organized.
July 14.—Temporary Civil Sanitarium established at Baguio.
Aug. 7.—Office of Consulting Engineer to the Commission created.
Sept. 2.—Publications of the Office Gazette the official government publication for the promulgation of laws, rules and decisions, authorized.
Sept. 15.—The Government telegraph and telephone lines transferred from the U. S. Signal Corps to the Civil Government and placed under the charge of the Chief of the Philippine Constabulary, and the force reorganized.
Oct. 6.—The stamping and elimination of counterfeit coin from circulation in the Islands in accordance with the act of Congress of July 1, 1902, provided for, and the Census Bureau organized.
Oct. 8.—The Bureau of Education established under the executive control of the Department of Public Instruction, and the provinces organized into school districts with division superintendents in charge.
Nov. 6.—Inauguration of the new system for the adjudication, registration and guarantee of titles to land in the Philippine Islands. The Court of Land registration established and new notarial system instituted.
Tayabas, and the government for the consolidated territory reorganized.
Nov. 10.—The Island of Mindoro organized as a separate province.
Nov. 11.—A Commission created to secure, organize and conduct an exhibit of Philippine products, manufactures, art, ethnology and education, at the Louisiana Purchase Exposition, St. Louis, in 1904.
Nov. 12.—Means adopted to protect the inhabitants of the Islands from distress in the event of short crops of rice or diminution in the supply of food products.
Nov. 17.—Provision made for the issue of special licenses to ships in general to engage in the Philippine coastwise trade until otherwise provided, and fixing the maximum rates of transportation.
Nov. 24.—Jurisdiction of the civil and of the military authorities, over lands reserved by the President or the United States for military purposes.
Dec. 4.—Local civil governments established for the Manguianes of Mindoro and for the Negritos of the Provinces of Bataan, Zambales and Tarlac.
Dec. 8.—Franchise conferred upon the Manila Railway Company, Limited, for the construction and operation of a branch railroad from Guiguinto on the Manila and Dagupan Railway, to Cabanatuan

Digitized by Google

in the Province of Rizal, an estimated distance of 71 kilometers.

Dec. 8.— Franchise conferred upon the Manila Railway Company, Limited, to construct and operate branch lines from Mabalacat, Pampanga, and from Bayambang, Pangasinan, to the respective military posts.

Dec. 9.—Provision made for the examination of banks and banking institutions.

1903

Jan. 6.—Local civil governments provided for the non-Christian tribes of Misamis.

Jan. 8.—Provision made for the revision of the assessments and the readjustment of valuations of all land subject to taxation throughout the provinces and the city of Manila.

Jan. 8.—The Bureau of Engineering created under the executive control of the Department of Commerce and Police, to have charge of surveys of river and harbor improvements, the construction of sewers, water works, and other public works requiring engineering skill.

Jan. 8.—Provision made for preliminary reconnoissances and surveys of the Islands to determine upon the most practicable and valuable routes for the establishment of a system of inter-island railways.

Jan. 9.—Establishment of harbor lines on the shores of harbors, bays, and navigable rivers provided for.

Jan. 10.—Board of dental examiners created and the practice of dentistry regulated.

Jan. 30.—Act of Congress to promote the efficiency of the Philippine Constabulary, and to establish the rank and pay of commanding officers.

Jan. 31.—The Executive Bureau and the office of the Secretary of the Commission consolidated, and the office of Recorder of the Commission created.

Feb. 2.—The purchase, possession, and the carrying of arms regulated.

Feb. 2.—The issue of passports authorized.

Feb. 3.—Separate municipal courts for the city of Manila abolished and one single court established.

Feb. 7.—Regulations prescribed governing the location and method of recording mining claims, and the amount of work required to hold possession.

Feb. 9.—Act of Congress to provide for the extradition of persons charged with crime.

Feb. 11.—Government rice farm established, for the purpose of demonstrating the advantages of modern methods of cultivation, harvesting, and threshing.

Feb. 11.—Land reserved by the Government for a town site and military reservation at Baguio, Benguet.

Feb. 12.—New system established, for the registration, branding, conveyance, and slaughter of cattle.

Feb. 16.—The improvement of the Port of Cebu provided for, including the dredging of the harbor, the construction of docks and wharves, and the reclaiming of low lands.

Feb. 16.—The improvement of the Port of Iloilo provided for including the dredging of the channel, construction of docks, wharves and breakwater, and the reclaiming of low lands.

March 2.—Act of Congress providing for the establishment of a standard of value and a new coinage system.

March 3.—Act of Congress to regulate the immigration of aliens.

March 3.—Act of Congress appropriating $3,000,000 for the relief of distress, and to promote the welfare of the inhabitants of the Islands.

March 6.—The property in trade marks and trade names defined and their registration and protection provided for.

March 6.—Uniform method prescribed for the making of applications to municipal and provincial governments for railway, electric light power, and other franchises.

March 6.—The improvement of the river front on the south side of the Pasig River, Manila, and the removal of a portion of the old city wall, the erection of a new river wall, and the reclaiming of low land provided for.

March 23.—The issue and sale of $3,000,000 of certificates of indebtedness of the Government of the Philippine Islands authorized, for the purchase of silver Philippine pesos, upon gold basis under the Act of Congress of March 2, 1903.

March 27.—Provision made for the registration of Chinese in the Islands, and to carry into effect the Act of Congress of April 29, 1902.

March 27.—Franchise conferred upon the Manila Railway Company, Limited, for the construction and operation of the Antipolo Railroad from Manila to Antipolo, in the Province of Rizal, and the San Pedro Macati branch, an estimated distance of 32 kilometers.

May 19.—Local civil governments provided for the non-Christian tribes of Pangasinan.

May 27.—Provision made for the imposition of a special tax upon narrow-tired carts and sledges, for the protection of the public roads.

June 1.—The organization of the Moro Province provided for.

June 1.—Construction of a marine railroad and repair shops on Engineer Island, Manila harbor, for the repair of the ships of the Coast Guard fleet and of the government vessels.

June 30.—The issue and sale of $3,000,000 additional of certificates of indebtedness authorized, under the Act of Congress of March 2, 1903.

Aug. 3.—Provincial locust boards created for the suppression of the locust pest.

Aug. 7.—The purchase of carabao and other draft animals and their sale to the inhabitants through the provincial boards, for the purpose of restocking the Islands, authorized.

Aug. 24.—Provision made for the protection of buoys and beacons and other aids to navigation. Provision made by reservation for light stations at the following points:

Bagatao Island, Albay; Bajo Apo Island, Mindoro, Bagui Point, Masbate; Cabra Island, Mindoro; Calabazas Island, Iloilo; Cape Bojeador, Luzon; Cape Engaño; Palaui, Cagayan; Cape Melville, Balabac, Paragua; Capitancillo Island, Cebu; Capones Island, Zambales, Luzon; Capul Island, Samar; Gigantes Island, Iloilo; Grand Island, Subig Bay, Zambales; Jintotolo Island, Masbate; Linao, Luzon; Cagayan; Manigonigo Island, Capiz; Maniguin Island, Antique; Point Malabrigo, Batangas, Luzon; Point Santiago, Luzon; Siete Pecados, Iloilo, Tanquingui, Cebu.

Aug. 26.—Provision for the education of Filipino students in the United States at government expense.

Aug. 27.—Local civil government provided for the non-Christian tribes of Ilocos Norte.

Sept. 5.—The courts of the Philippine Islands reorganized, the judicial districts rearranged and the times and places for the holding of terms of court readjusted.

Oct. 7.—Public Land Act enacted. The homesteading, sale, and leasing of portions of the public domain, perfection of titles to lands, issue of patents, and the reservation of town sites provided for. (After submission to Congress and the President, proclaimed by the Governor-General in force July 26, 1904).

Digitized by Google

Oct. 10.—The Gold Standard Fund established, for the purpose of maintaining the parity of the silver Philippine peso with the gold standard peso. Division of the Currency created and provision made for the exchange of currencies and for the issue and redemption of the silver certificates.

Dec. 22.—Provision made for the appointment of an Honorary Board of Commissioners, consisting of fifty Filipinos of prominence and education, to visit the Louisiana Purchase Exposition. St. Louis, in the interests of the Government.

Dec. 28.—All internal revenues, industrial stamps, forestry, cedula, license and other taxes and public dues and payments fixed in Philippine currency.

1904

June 6.—The issue and sale of bonds to the extent of $7,237.000, in gold coin of the United States, authorized for the purpose of securing funds for the purchase of the "Friar Lands," under Act of Congress of July 1, 1902.

Jan. 14.—The Honorable Luke E. Wright appointed Civil Governor by the President of the United States to succeed the Honorable William H. Taft, appointed Secretary of War.

Jan. 26-7.—Provisions for the purchase of Mexican silver pesos as bullion for recoinage into the new Philippine pesos and the importation of Mexican Spanish-Filipino and the exportation of Mexican and other prohibited coins facilitated.

Feb. 11.—Proclamation of neutrality, Russian-Japanese war.

Feb. 12.—The issue and sale of $3,000,000 additional of certificates of indebtedness, payment of interest and the redemption of the first series provided for under Act of Congress of March 2, 1903

March 10.—Exposition battalion and band of the Philippine Constabulary sent to the St. Louis Exposition.

April 11.—Assets of the Compañia de Tranvia de Filipinas transferred to the Manila Electric Railroad and Light Company and franchise granted for the construction and operation of an electric railway line from Manila to Malabon, Province of Rizal.

April 11.—Local civil goverments provided for the non-Christian tribes of Isabela.

April 15.—Act of Congress to regulate the shipping trade between the United States and the Philippine Islands and between inter-island ports.

April 26.—Administration, lease and sale of certain haciendas and parcels of land included in the Friar lands purchase prescribed.

April 28.—Regulations prescribed governing the methods of procedure to acquire title to public coal lands.

May 3.—Local civil government provided for the non-Christian tribes of Isabela.

May 7.—The Forest Act passed, governing the care and preservation of the public forests and forest reserves, and the cutting and sale of timber.

May 10.—Emergency powers conferred upon the Insular Board of Health for the prevention and suppression of infectious or contagious diseases.

July 2.—The new Internal Revenue Law of 1904 enacted; the Spanish and other industrial tax laws repealed, and the Bureau of Internal Revenue organized.

July 18.—The issue and sale of $3,000,000 additional of certificates of indebtedness authorized, and the payment of interest and the redemption of the second series provided for.

July 18.—Institution of a new system for the issue of passports.

Sept. 22.—Ships owned by citizens of the United States or of the Philippine Islands, or by corporations or companies created under the laws of the United States or of the Philippine Islands, made admissible to Philippine registry.

Nov. 1.—License granted for the construction and operation of a marine railway at Cebu.

Nov. 3.—An additional method provided for the exercise of the power of eminent domain by railway corporations to facilitate the construction of railroads.

Non. 15.—Concession granted for the installation of a water power plant for the generation of electric light and power at Tayabas.

Nov. 21.—Local civil governments provided for the non-Christian tribes of Antique.

Dec. 6.—Appropriation of $350,000 for the construction of additional school buildings throughout the Islands.

1905

Jan. 19.—Permanent annual appropriation made for the payment of interest upon certificates of indebtedness and upon bonds issued by the Government.

Jan. 25.—Filling in the moat surrounding the Walled City of Manila with material taken from Manila Bay in the course of deepening the harbor, authorized.

Feb. 10.—Provincial boards authorized to revise and correct all erroneous assessments of lands and valuations for the purpose of taxation.

Feb. 20.—The issue and sale of $2,500,000 of bonds authorized, for the construction of port and harbor works, roads and bridges, public buildings, and for other public improvements.

Feb. 24.—Franchise granted for the installation and operation of an electric light and power system at Cebu.

March 23.—A General Act to aid and encourage the Philippine coastwise trade, secure the carriage of mails, government freight and passengers, and to establish uniform rates and to promote the safety and efficiency of the service.

April 11.—Appropriation of $3,000,000 for the payment of the principal of the third series of certificates of indebtedness.

April 14.—The City of Manila authorized to issue $4,000,000 of bonds, for the purpose of constructing sewers, to furnish an adequate sewer and drainage system and water supply for the city, and provision made for the payment of interest and a sinking fund established for the redemption of the bonds at maturity

May 4.—All ports in the Philippine Islands declared open to vessels engaged in the coastwise trade.

May 5.—$2,449,397 appropriated for additional public works and permanent improvements, throughout the islands. The office of Port Works created and all such public works consolidated.

May 23.—Franchise granted to the Manila Electric Railroad and Light Company for an extension of their lines without the City of Manila.

June 26.—Further improvement of the Port of Manila provided for including an extension of the East breakwater, additional dredging of the harbor, and the extension of the Luneta. Provision made for a loan of 350,000 pesos to the City of Manila for the execution of the projected Luneta extension by the construction of rock and timber bulkheads or sea walls for the filling in and reclaiming of several acres of land now covered by the waters of Manila Bay.

July 6.—Franchise granted to John I. Sabin and Louis Glass for the construction, maintenance and operation of a telephone and telegraph system in and between the provinces, cities, towns and municipalities on the islands of Luzon, including the city of Manila.

July 24.—Provision made for the submission of all church property controversies to the Supreme Court of the Philippine Islands for adjustment.

Digitized by Google

July 27.—Additional issue of $1,500,000 or certificates of indebtedness of the Government of the Philippines Islands, and for the payment of the principal and interest of ehe fourth series of certificates.

Aug. 12.—Appropriation of 100,814 pesos for the continuation of the improvement of the Pasig River, City of Manila.

Aug. 5-31.—Visit of the Honorable William H. Taft, Secretary of War, and the Congressional Party accompanying him to the Islands. Public hearing held at Manila before the visiting party, at wwhich were freely discussed the economic, industrial, financial, political and general conditions. Tour of inspection through the Islands and hearing held at various points. All hearings reported in full and published in pamphlet form for use before the next Congress of the United States in connection wiwth the coming discussion of the needs of the Philippines Islands, and particularly with reference to a reduction of the tariff on the Philippine products entering the United States.

Sept. 5.—Additional provision made for the licensing af vessels engaged in the coastwise trade and for vessels engaged exclusively in lighterage and harbor business.

Sept. 14.—The Township Government Act: An act providing for the establishment of local civil governments in the townships in the Provinces of Nueva Vizcaya, Lepanto Bontoc, Mindoro, Palawan, Ilocos Sur, and Benguet, and in other settlements of non-Christian tribes in the Philippine Islands not included within the limits of the Moro Province, and repealng acts 48, 387, 411, 445, 547, 548, 649, 550, 570, 753, 855, 1113, 1144, 1145, 1268 and all other Acts or parts of Acts in conflict with this Act.

Sept. 14.—The Special Provincial Government Act. An act providing for the organization of provincial governments in all provinces of the Philippine Islands other than the Moro Province which are not organized under the provisions of the provincial government Act No. 83 and repealing Acts Nos. 49, 337, 410, 44, 500, 565, 567, 747, s. 1 and 2 and all Acts or parts of Acts in conflict wiwth this Act.

Oct. 4.—An act abolishing the offices of Provincial Supervisor and supervisor Treasurer in the phovinces organized under the Provincial Government Acts, providing that certain duties heretofore performed by provincial supervisors shall devolve upon the provincial treasurers, and that the division superintendent of schools shall be a member of the Provincial Board, and creating the office of District engineer and fixing his powers and duties.

Oct. 10.—The Accounting Act. An act repealing act No. 90, with the consent of the secretary of war first had, and repealing Act No. 145; and providing for a system of money accountability for the government of the Philippine Islands and repealing all laws and parts of laws in conflict therewith.

Oct. 13.—An act abolishing the Court of Customs Appeals and transferring the powers and duties of that court to the Court of First Instance for the city of Manila.

Oct. 26.—The Reorganization Act, An act abolishing certain bureaus of the Insular Government, reducing the number of bureaus by consolidating certain bureaus with others; prescribing the duties of the various bureaus and certain officials thereof; fixing the salaries of chiefs and assistant chiefs of bureaus and certain other officers thereof; reorganizing the departments of the Interior, Commerce and Police, Finance and Justice, and Public Instruction, and assigning certain bureaus to the immediate and direct executive control of the Governor-General. The bureaus of the Insular Government now consist of the Executive Bureau, Bureau of Civil Service, Bureau of Health, Bureau of Lands, Bureau of Science, Bureau of Agriculture, Bureau of Forestry, Bureau of Quarantine Service, Weather Bureau, Bureau of Constabulary, Bureau of Public Works, Bureau of Navigation, Bureau of Posts, Bureau of Coast and Geodetic Survey, Bureau of Justice, Bureau of Audits, Bureau of Customs, Bureau of Internal Revenue, Bureau of the Treasury, Bureau of Education, Bureau of Supply, Bureau of Prison and Bureau of Printing.

Nov. 17.—An act prohibiting the exportation of Philippine silver coins, coined by act of Congress, approved March 2, 1903; prohibiting the melting or otherwise mutilating such coins. Passengers are allowed to leave the Islands with not more than sums of ₱25.00 (silver pesos) or less.

Nov. 23.—An act annexing the province of Masbate to the province of Sorsogon, and amending Act No. 74, as amended, by making the province of Albay and Sorsogon separate school divisions.

December 1.—Acts Nos. 14 and 15, establishing The Philippine Medical School.

Dec. 8.—An act to incorporate the city of Manila is amended by providing that the annual tax on the assesed value of all real estate in the city of Manila subject to taxation shall be for the year 1905 one and one-half per cent thereof instead of two per cent thereof as now privided by said section.

Dec. 15.—The appropriation of six hundred and fifty six thousand one hundred pesos from the funds realized from the sale of bonds authorized by Act No. 1323 for the purpose of constructing sewers in the city of Manila and to furnish it with an adequate Sewer and Drainage System and Supply of Water.

Dec. 22.—The Public Land Act in the entirety be extended over and put in force throughout the District of Zamboanga in that portion of the district of Lanao, not included in the basin of Lake Lanao and in that portion of the district of Davao included in the municipalities of Mati, Baganga, Caraga and Catael.

1906

Jan. 11.—Provisions made for commitment of juvenile offenders to charitable or educational institutions.

Jan. 16.—Provisions made to enable master of ships in certain cases to secure the return to their ships of deserted seamen.

Jan. 24.—The issue and sale of $1,000.00 of bonds authorized for the construction of port and harbor works, roads and bridges, public buildings, and for other public improvements.

Jan. 24.—Appropriation of $126,600 for the completion in the improvement of the Pasig River front in the city of Manila.

Jan. 30.—Franchise granted to Charles M. Swift for the construction, maintenance and operation of an electrict railway, electrict light, heat and power system, from Manila to Pasig, Rizal.

Jan. 30.—Permision granted to the Manila Electric Railroad and Light Co. to construct and use certain tracks and overhead works in the city of Manila, and to carry freight and parcels over its lines.

Feb. 1.—Franchise granted to Walter E. Olsen for the construction, maintenance and operation by steam power of a tramway from Panique to Camiling, Tarlac.

Feb. 2.—₱677,520 appropriated for additional public works and permanent improvements.

Feb. 3.—Provision made so as to increase the efficiency of courts of justices of the peace.

Digitized by Google

Feb. 5.—General Orders No. 68, issued by the Military Governor of the Philippine Islands, modified in so far as they relate to the age at which persons may marry without the consent of parents or guardians.

Feb. 5.—License granted to the Manila Railway Co. Ltd., to construct, maintain, and operate a ferry across the Pasig River at Fort McKinley.

Feb. 5.—Manila Railroad Co., Ltd., granted the right to construct, maintain and operate a freight spur to Santa Rosa, Nueva Ecija, and a cableway across the Pampanga River.

Feb. 19.—Suspension of the collection of the land tax throughout the Philippine Islands during 1906; reimbursement to the provinces and municipalities of the sums which they will lose by reason of the suspension of the land tax, and providing a method of equalization and revaluation of land assessment and of obtaining information as to the rental values of lands and improvements thereon.

Feb. 20.—License granted to Bonifacio Villanueva to divert the waters of the Trapichi River in Manban, Tayabas, for the purpose of generating power to operate certain rice threshing machinery.

Feb. 21.—Police jurisdiction of Manila extended.

Feb. 21.—Regulating establishment and maintenance of burial grounds and cemeteries, and governing public funerals and the disposal of the dead in the Philippine Islands outside the city of Manila

March 1.—The Corporation Law enacted.

March 8.—An act for the purpose of restricting the sale and suppressing the evil resulting from the sale and use of opium until March, 1, 1908, when its importation or use for any but medicinal purposes is forbidden by Act of Congress.

March 30.—Provincial boards of tax revision authorized to revise and correct assessment list of municipalities for 1905, and extending the time within which real estate which has been forfeited to municipalities for non-payment of taxes may be redeemed.

April 2.—Honorable Henry C. Ide inaugurated as Governor-General succeeding the Honorable Luke E. Wright, appointed Ambassador to Japan.

April 16.—Central equalizing board given jurisdiction to revise real estate assessments in the city of Manila for 1906.

April 17.—An act regulating the issue of postal money orders in the Philippine Islands.

April 23.—₱948,100 appropriated for public works and permanent improvements.

May 16.—Provincial boards of health abolished and district health officers substituted.

May 22.—Provision made for the education of Filipino students as surveyors.

May 26.—Position of Consulting Architect created, and his powers and duties defined.

May 28.—Extending periods fixed for performance of duties of assessors and provincial boards of tax appeals and central equalizing boards for assessment of land values for purpose of taxation, imposing their property, and extending time within which land taxes may be paid without penalty.

May 28.—Granting concession to Philippine Railway Co. to construct railways in the Islands of Panay, Negros and Cebu, and guaranteeing interest on the first mortgage bonds thereof.

June 29.—Position of Supervising Railway Expert created and his powers and duties defined.

July 2.—The Chattel Mortgage Law enacted.

July 7.—Granting concession to Manila R. R. Co. for railway lines in Luzon.

July 13.—The Philippine Road Law enacted.

July 21.—Additional issue of $1,000,000 certificates of indebtedness of the government of the Philippine Islands and for the payment of the principal of the fifth series of certificates.

August 3.—The Weights and Measures Law enacted.

August 9.—Prohibiting importation, sale, giving away, use and possession of lottery tickets and lottery advertising matter.

August 30.—Providing for diminution of sentence imposed upon prisoners in consideration of good conduct and diligence.

August 31.—Tonnage dues on vessels from foreign ports repealed.

Sept. 8.—Limiting gambling of horse races to certain specific dates.

Sept. 20—Honorable James Francis Smith inaugurated as Governor-General, succeeding Honorable Henry C. Ide.

October 18.—Exempting from internal revenue taxes truction and equipment of certain railway lines in the Islands.

October 20.—Providing for the election of the third member of provincial boards and abolishing the position of provincial secretary.

October 20.—₱3,028,148.80 appropriated for expenses of the city of Manila for fiscal year ending June 30,, 1907.

October 20.—₱1,134.000 appropriated for construction of sewers, city of Manila.

November 10.—Authorizing the Governor-General to parole prisoners.

December 10.—Bureau or Port Works abolished and merged with the Bureau of Navigation.

December 13.—Time extended to January 1, 1907, in which free patents may be granted to native settlers upon public lands.

December 18.—Provision made for execution in Bilibid Prison of criminals sentenced to death.

December 20.—Collections of land tax suspended for fiscal year 1907.

1907

January 9.—The election law enacted.

February 1—The Manila Suburban Railway Company granted the right to build branch lines to Taguig and Laguna Bay.

March 14.—Bureau of Cold Storage abolished and made division of Bureau of Supply.

March 30.—A general election called for July 30th to elect delegates to a popular assembly to be known as the Philippine Assembly, which together with the Philippine Commission should form the Philippine Legislature.

April 30.—An act passed providing for the retirement of members of the Philippine Constabulary after 20 or more years faithful service.

May 9.—Sub-Provinces of Kalinga in Lepanto-Bontoc and Apayao in Cagayan are created.

May 17.—Marinduque is created a sub-province of Tayabas.

May 18.—Provincial Boards are authorized to increase cedula tax to ₱2, the additional revenue to be applied to road and bridge improvement.

July 2.—Romblon is annexed to Capiz.

July 9.—Election days are declared public holidays.

July 30.—Election held for delegates to the first Philippine Assembly.

August 30.—Franchise granted Lepanto Mining Company to construct a highway from Lepanto-Bontoc to China Sea.

Sept. 12.—Act providing for the segregation of lepers passed.

Sept. 20.—Twenty miles of railway are opened for traffic in the island of Cebu.

October 2.—Siquijor is created sub-province of Oriental Negros.

October 10.—New opium law passed, prohibiting the use of the drug after March 1, 1908

October 16.—Philippine Legislature is opened by the Honorable William H. Taft, Secretary of War, visiting the Philippines for that purpose.

Digitized by Google

Dec. 20.—₱1,000,000 appropriated for the construction of barrio schools.

1908

Jan. 30.—Death of Executive Secretary Arthur W. Fergusson.

Feb. 1.—Inaugural session of the Philippine Legislature closed.

Feb. 3.—First session Philippine Legislature opened.

Feb. 27.-March 3.—First Annual Philippine Carnival held in Manila.

March 28.—An act passed providing for the cancellation under certain conditions, of the unpaid balances on loans made to certain provinces.

April 30.—May first made public holiday, to be known as "Labor Day".

May 12.—Approval of Act of Congress providing for additional member of Commission.

May 15.—Davao created entry port.

May 20.—Franchise to Charles W. Carson for telephone and telegraph systems in Albay and Ambos Camarines.

May 21.—Appropriation of ₱100,000 for purpose of combating and exterminating cattle diseases in the Islands

May 21.—Abolition of special tax of one per cent on assessed value of undeclared property.

May 21.—Franchise granted to Insular Coal Co. for railway line from the shore line at the port of Danao to the coal district of Camansi, Province of Cebu.

May 21.—First session closed.

May 22.—Special session opened.

May 29.—Prize of ₱15,000 offered for invention of incombustible roof to substitute nipa.

May 30.—An Act passed providing for a committee to prepare plans for the construction of a Capitol for the Philippine Islands.

May 30.—An Act passed authorizing the Governor General to offer for public building a franchise for telephone and telegraph systems in the island of Panay.

June 1.—An Act passed prohibiting the importation of merchandise into any port in the Philippine Islands other than an entry port, or in vessels of less than thirty tons burden.

June 3—Establishment of Philippine Public Library provided for.

June 9.—An Act passed providing for the protection of property rights in telegraphic messages and to prevent the forging or improper disclosure of telegrams.

June 13.—An Act passed providing an annual appropriation of ₱750,000 for irrigation systems.

June 13.—An Act passed making appropriation for establishment of cattle quarantine stations at Manila, Iloilo and Cebu.

June 18.—An Act passed providing for the establishment of an Agricultural Bank.

June 18.—An Act passed creating the Bureau of Labor, in the Department of Commerce and Police.

June 18.—An Act passed providing for two elective members to the Municipal Board of Manila and abolition of Advisory Board.

June 18.—An Act passed providing for the establishment of the University of the Philippines.

June 19.—Passage of Employers' Liability Act.

June 19.—An Act passed providing greater facilities for obtaining titles and the registration of property.

June 19.—Special Session closed.

July 1.—Gregorio Araneta takes oath of office as Commissioner and Secretary of Finance and Justice.

July 1.—Newton W. Gilbert takes oath of office as Commissioner.

July 6.—Rafael Palma takes oath of office as Commissioner.

August 18.—An Act passed establishing the Mountain Province, to include the territory embraced in the present provinces of Lepanto-Bontoc and Benguet the sub-provinces of Kalinga and Apayao and the former Spanish comandancia of Quiangan.

1909

February 1.—Opening of second session of the First Philippine Legislature.

March 1.—Newton W. Gilbert takes oath of office as Secretary of Public Instruction.

March 1—Juan Sumulong takes oath of office as Commissioner.

March 2.—W. Cameron Forbes takes oath of office as Vice-Governor .

March 4.—Frank A. Branagan takes oath of office as Commissioner.

April 13.—Act passed making appropriations for sundry expenses of Agusan, Nueva Vizcaya and Mountain Province.

April 21.—Act passed authorizing Insular Collector of Customs to clear foreign vessels for any port of Moro Province designated by him for this purpose.

May 10.—Act passed reducing age of majority to 21 years.

May 17.—Act passed authorizing payment of increase in capital stock of corporations in cash or property.

May 1.—Act passed providing for sugar testing laboratory at Iloilo.

May 19.—Act passed granting additional concessions to Manila Railroad Co. and guaranteeing interest on the first mortgage bonds of said lines and of certain lines authorized by Act 1510.

May 19.—Act passed authorizing the Agricultural Bank to make loans for purposes additional to those authorized by Act No. 1865.

May 19—Act passed more definitely fixing the period of occupation of land acquired as a basis for perfecting title thereto.

May 19.—Act passed amending Opium Law redisposition of fines and taxes collected thereunder and increasing penalties for violations.

May 19.—Act passed amending Customs Administrative Act, providing a longer period during which merchandise may remain in bonded warehouses.

May 19.—Act passed amending Postal Savings Bank Act authorizing investment of funds in certain classes of bonds of public service corporations.

May 19.—Act passed providing that two positions on local school boards shall be held by women.

May 20.—Act passed authorizing Iloilo to issue $150,000 of bonds for construction of sewer and water systems and public school buildings.

May 20.—Act passed fixing October 16 as date of opening annual sessions of the Legislature.

May 20.—Act passed establishing nurses training classes in Normal School.

May 20.—Act passed fixing 18 years as minimum age at which a person may make a will.

May 20.—Act passed consolidating all libraries belonging to the Insular Goverment.

May 20.—Act pased providing that those who have practiced their profession of surveyor in the Philippine Islands prior to June 7, 1909 under certain conditions shall be authorized by the Director of Lands to make surveys for the Court of Land Registration without examination, and suspending certain registration fees.

May 20.—Act passed authorizing removal of distilled spirits from distilleries and bonded warehouses for industrial purposes under certain conditions, without payment of taxes.

Digitized by Google

May 20.—Act passed creating a committee to revise the Civil, Commercial, Penal, and Procedure Codes, and prepare new Codes on said subjects.

May 20.—Act passed providing means whereby poor defendants in courts of first instance shall be defended free of cost, with certain exceptions.

May 20.—Act passed extending the use of Spanish as the official language until January 1, 1913.

May 20.—Act passed ratifying and confirming certain mining concessions granted under Royal Decrees of the Kingdom of Spain amending the terms and conditions of said concessions and providing for their registration.

May 20.—Act passed establishing the Batanes Islands as a province.

May 20.—Act passed authorizing the issue of $1,500,000 of bonds for public works and permanent improvements, and making appropriations for public works and permanent improvements.

May 20.—Act passed making appropriations for current expenses of the Insular Government.

May 20.—Bankruptcy and Insolvency Act passed.

May 20.—Adjournment of second regular session, First Legislature.

June 15.—Act authorizing the township of Baguio to provide for street, sewer, water and other improvements by special, general or local assessment.

June 26.—Act passed making that portion of the Benguet Road lying within the Mountain Province a toll road.

July 28.—Act passed making appropriations for sundry expenses for the Bureaus of Constabulary, Health, Agriculture, Education and Forestry in the Province of Agusan, Nueva Vizcaya and Mountain Province.

July 2.—Act appropriating for sundry expenses of Agusan, Nueva Vizcaya and Mountain Province.

August 5.—Approval by President of U. S. of so-called Payne Bill.

August 9.—Act passed incorporating the city of Baguio.

August 11.—Act passed providing for the apportionment of Internal Revenue taxes collected in the Philippine Islands on and after August 6 1909.

Noverber 24.—Inauguration of Honorable W. Cameron Forbes as Governor-General of the Philippine Islands.

December 7.—Act passed granting a franchise for an electric light heat and power supply system in Baguio.

1910

February 15.—Honorable Newton Gilbert took oath of office as Vice-Governor, and Honorable Charles B. Elliott took oath as Secretary of Commerce and Police Commissioner.

March 28.—Opening of special session of the Second Legislature.

April 11.—Act passed transferring Bureau of Agriculture from Department of the Interior to the Department of Public Instruction.

April 18.—Act passed providing for training of male and female nurses under supervision of Director of Health.

April 19.—Act passed further extending the powers of provincial governments in certain particulars.

April 19.—Act passed providing for creation of commissioned and enlisted service within the Bureau of Navigation; creation of pension fund and the punishment of offenses against good order and discipline.

April 19.—Act passed authorizing establishment of a sanitarium at Sibul Springs.

April 19.—Act passed authorizing investment of Postal Savings Bank funds in first mortgages on certain lease hold interests in lands.

April 19.—Act passed making appropriations for permanent improvements of the Insular Government.

April 19.—Act passed making appropriations for current expenses of Insular Government for 1910-1911.

April 19.—Special session of Legislature adjourned.

June 8.—Act making appropriations for sundry expenses in non-Christian provinces for fiscal year 1910-1911.

June 9.—Act passed making appropriations for permanent improvements in Agusan, Nueva Vizcaya and Mountain Province.

June 14.—Act of Congress approved, providing that terms of office of Resident Commissioners and members of the Philippine Assembly shall be four years.

June 23.—Act passed authorizing the Governor-General to offer at public bidding franchise for electric light power and water supply system in Zamboanga.

September 23.—Act passed appropriating for current expenses and public improvements in Baguio.

October 17.—First regular session of Second Philippine Legislature opened.

December 19.—Act passed authorizing the Governor-General to offer at public bidding the franchise for the use of the waters of the Agno River in the sub-province of Benguet, Mountain Province, for the generation of electric power and the operation of an electric light, heat, and power system.

December 27.—Act passed authorizing the issue of ₱250,000 worth of bonds by the Municipality of Cebu for the construction of a sewer system and necessary buildings for primary public schools.

1911

January 30.—Act passed providing for an exposition of Philippine products in the City of Manila.

February 2.—Act passed appropriating ₱1,000,000 for the construction of schools in the municipalities and barrios.

February 3.—Adjournment of the First Session of the Second Philippine Legislature. A number of important Acts were passed on this date, among them the following:

An Act imposing a severer penalty for the crime of robbery and theft of large cattle.

A uniform negotiable instruments law.

An Act granting a franchise for the construction, maintenance and operation of a street railway, in the municipality of Cebu.

An Act regulating the exercise of the office of notary public.

An Act reducing certain penalties under the brigandage law.

An Act creating the Sixteenth Judicial District and reorganizing the Eleventh and Twelfth Judicial Districts.

An Act providing for the granting of a franchise to construct, maintain and operate gas systems in the city of Manila and the province of Rizal.

An Act making certain reforms in the Justice of the Peace system.

An Act providing that all elective provincial and municipal offices shall be for four years and making other amendments in the election law.

An Act appropriating ₱4,345,500 of public works and permanent improvements.

February 15.—Approval of Act of Congress providing that the present members of the Philippine Assembly shall hold office until the sixteenth day of October, 1912, and that their successors shall be chosen by the people in the year 1912 and in every fourth year thereafter, and shall

Digitized by Google

hold office four years beginning on the sixteenth of October next following their election; that the present Resident Commissioners shall hold office until their successors shall have been duly elected and qualified; that if their successors should be elected by the present Legislature they shall hold office until March 4, 1913, and that at the regular session beginning in 1912 and quadrennially thereafter, the Philippine Legislature shall in the manner now provided by law elect two Resident Commissioners to the United States to hold office for the term of four years beginning on the fourth day of March next ensuing their election.

April 10.—Act establishing a sales agency in Manila for articles manufactured in the schools and by the people of the provinces inhabited by Moros and other non-Christian tribes and appropriating for the construction of a suitable building for the same.

July 24.—Act passed providing for the investment of such portion of the accretions to the Gold Standard fund as the population of the territory inhabited by Moros and other non-Christian tribes to the entire population of the Philippine Islands.

August 7.—Act passed prohibiting slavery, involuntary servitude, peonage, etc., in the Mountain Province, the Province of Nueva Vizcaya, and the Province of Agusan.

August 19.—Act passed establishing and defining the legal rate of interest, and declaring the effect of usury upon contracts in the Moro Province, the Mountain Province, and the Provinces of Agusan and Nueva Vizcaya.

October 3.—The Cadastral Act for the Moro Province, the Mountain Province, and the Provinces of Agusan and Nueva Vizcaya, passed.

October 16.—Second Session of the Second Philippine Legislature opened.

October 19.—Act passed to prevent distress which may be caused by the excessively high price and probable shortage of rice in the Philippine Islands.

December 8.—Act passed fixing the amount of the Gold Standard Fund authorizing the deposit of the excess of the amount so fixed to the credit of the general fund of the Treasury, and authorizing the investment of a portion of the said Gold Standard Fund, thus making available about ₱4,500,000.00 for loans to municipalities and provinces for the construction of public works, and to the Manila Railroad Company to enable it to expedite the completion of certain contract lines.

December 14.—An Act passed providing for the establishment of a sugar testing laboratory in Manila.

December 23.—Act passed amending the Corporation law by increasing the maximum capital stock of building and loan associations to ten million pesos, and enabling them to lend money on real estate situated in any part of the Philippine Islands.

1912

January 20.—Act passed relating to contracts for personal services and advances thereunder, and providing punishment for certain offences connected therewith.

January 24.—Act passed to prohibit the docking of the tails of horses.

January 29.—Act passed to provide a prize of ₱15,000 to the inventor of an incombustible roof to substitute nipa.

January 30.—Act passed establishing a school of household industries in Manila.

February 1.—Adjournment of the Second Session of the Second Philippine Legislature. A number of important Acts were passed on this date among them the following:

An Act regulating the authority of the Governor-General of the Philippine Islands to deport, exclude, expel or repatriate foreigners.

An Act fixing the date on which the annual session of the Philippine Legislature shall commence.

An Act creating a committee to investigate the causes of the excessive infant mortality in the Philippine Islands and the measures which should be adopted to decrease it and appropriating the sum of ten thousand pesos or such part thereof as may be necessary for said purpose.

An Act to authorize a continuing annual appropriation to aid in developing interisland transportation and to meet the obligations of the Insular Government incurred by reason of contracts authorized by Act Numbered Thirteen hundred and ten and by this Act, and for other purposes.

An Act amending Act Number Eight Hundred and Seventeen by changing the method of appointment of locust boards and by defining the relation of the Bureau of Agriculture to the locust boards and appropriating a sum of money for purposes of said Act, and for other purposes.

An Act providing for the confinement of insane persons in Government hospitals or other institutions for the insane, and for the appointment of a board of physicians to inquire into the mental condition of persons alleged to be insane when the evidence presented is not satisfactory to the Court, or when there exits a reasonable doubt as to the condition of any patient confined in a hospital for the insane.

An Act providing for the apportionment and disposition of internal-revenue taxes collected in the Philippine Islands from July first, nineteen hundred and twelve.

An Act authorizing the Supreme Court to control and manage all matters affecting the personnel and the internal operations of the Court; to hold sessions throughout the period designated by law for the annual "Court Vacation"; and providing for accrued leave for the members of the Court in certain cases.

An Act authorizing municipalities and townships to establish a register of mechanics or day laborers residing therein and for other purposes.

An Act amending certain sections of Acts Number One Hundred and Thirty Six, Fourteen Hundred and fifty, and Sixteen Hundred and Twenty-seven as amended, and Act Number Two Thousand and Forty-one, by introducing certain reforms in the jurisdiction of the justice of the peace courts and changing the salaries of certain justices of the peace.

An Act amending Act Numbered Seventeen Hundred and Ninety of the Philippine Commission, enacted October Twelfth, nineteen Hundred and Seven entitled "An Act to confirm certain rights and franchises of the Banco Español Filipino and to amend its statutes," for the purpose of extending the corporate powers of the said Banco Español Filipino, and for other purposes.

February 2.—Opening of the Special Session of the Second Philippine Legislature.

February 8.—Act passed amending the Corporation Law by providing a scale of fees to be collected for the filing of articles of incorporation, and

Digitized by Google

for the filing of certificates of increase of capital stock.

February 5.—The following important Acts were passed:

An Act concerning warehouse receipts.

An Act providing for the distribution of seeds of food plants.

An Act to prohibit the introduction into the Philippine Islands of plant diseases and epidemics.

February 6.—Adjournment of the Special Session of the Second Philippine Legislature. A number of important Acts were passed on this date, among them the following:

An Act to provide a system for the appropriation of public waters, and for the determining of existing rights thereto; for the public registration of all water rights; for the creation and use of water power for investigations for, and the construction, maintenance, and operation of systems by the Government of the Philippine Islands; for the repayment of money expended therefor; for the construction, maintenance, and operation of irrigation systems by private persons; for the inspection and regulation of all works pertaining to the use of water; and providing penalties for its violation; and for other purposes.

An Act to prevent distress among the people of the Philippine Islands from failure of food staples, making an appropriation therefor, and for other purposes.

An Act authorizing the consolidation of municipalities into sanitary divisions and the reorganization of the municipal boards of health created by Act Number Three Hundred and Eight; defining their powers and duties, and providing for each province a special fund to be known as "Health Fund," for this and other purposes.

An Act authorizing the granting of revocable licenses to construct and operate tramways on public roads and for other purposes.

An Act to regulate motor vehicle traffic in the Philippine Islands, to provide for the registration of motor vehicles and the licensing of operators, and to require all vehicles on highways to carry lights, and for other purposes.

An Act creating a commission to secure, organize, and make an exhibit of Philippine products, manufactures, art, ethnology, and education at the Panama-Pacific International Exposition to be held at San Francisco, California, in the United States, in Nineteen Hundred and Fifteen, making an appropriation therefor, and for other purposes.

An Act directing the Insular Treasurer to collect certain sums borrowed from the so-called "Cajas de Comunidad," and for other purposes.

An Act authorizing the granting of a franchise to divert and utilize certain waters for the purpose of generating power for the maintenance of an electric light, heat, and power system, and to install, operate, and maintain an electric light, heat, and power supply system in the municipality of Lucban, Province of Tayabas, and for other purposes.

An Act to provide for the reorganization, government, and inspection of the municipal police of the municipalities or provinces and sub-provinces organized under Act Number Eighty-three.

An Act fixing the date for the general elections for Delegates to the Philippine Assembly and for provincial and municipal officials, and amending section twenty-seven of Act Numbered Fifteen hundred and Eighty-two, known as the Election Law, by granting appeal from the decisions of Courts of First Instance in contests againt election of provincial governors.

An Act remiting certain unpaid land taxes.

An Act authorizing the establishment of quarantines and regulating the movement of cattle within the territory under the exclusive legislative jurisdiction of the Philippine Commission.

March 15.—Honorable W. Cameron Forbes, Governor-General, sailed for the United States on leave of absence, Honorable Newton W. Gilbert assuming the duties of Chief Executive as Acting Governor-General.

March 16.—Act passed authorizing the pasturing of horses, cattle, carabaos, sheep and goats on public lands in the Moro Province, the Mountain Province, Nueva Vizcaya, and Agusan.

June 4.—General elections throughout the Phillippine Islands.

June 17.—Act passed appropriating funds for the construction of a wireless telegraph system in that part of the Philippine Islands inhabited by Moros or other non-Christian tribes, provided a like amount shall be appropriated by the Congress of the United States for use in connection with the money therein appropriated.

October 16.—Opening of First Session of the Third Philippine Legislature and holding of Joint Session to receive message of the Governor-General.

October 24.—Act passed prohibiting, in the territory inhabited by Moros or other non-Christian tribes, the forcing, compelling, or obliging of any laborer or other employee to purchase merchandise, commodities, or personal property under certain conditions.

November 21.—Election of Manuel Earnshaw and Manuel Quezon as Resident Commissioners to the United States for the term beginning March 4, 1913.

November 27.—Act passed appropriating the sum of funds in the Insular Treasury not otherwise appropriated, for the extermination of locusts in accordance with the provisions of Act Number Twnty-one Hundred and Twenty-one.

December 4.—Resignation of Charles B. Elliott as member of the Philippine Commission and Secretary of Commerce and Police.

Act passed providing that the assessment of and tax on real and personal property shall not include machinery as herein defined.

December 19.—Act passed to afford relief to sufferers from the typhoons of October and November, nineteen hundred and twelve.

1913

January 6.—Act passed to amend Act Number Seven Hundred and Nine, as amended, by authorizing the Governor-General, to regulate the issue of licences and sale of liquors in military zones in which such sale is prohibited and to revoke such authorizations.

January 15.—Act passed exempting certain personal property from attachment and execution for delinquency in the payment of the land tax.

February 3.—Adjournment of First Session of the Third Philippine Legislature on which date a number of important Acts were passed, among them being the following:

An Act providing for the detention and deportation of stowaways arriving in the Philippine Islands on transports of the United States Army.

An Act further to amend section thirty-three, Chapter Four of Act Number Nine Hun-

Digitized by Google

dred and Twenty-six, entitled "The Public Land Act," as amended by providing for the granting of free patents to native settlers until January First, Nineteen Hundred and Twenty-three.

An Act appropriating the sum of two hundred thousand pesos, Philippine currency, for the purchase of the library of the Compania General de Tabacos de Filipinas at Barcelona, Spain, under certain conditions.

February 6.—Opening of Special Session of the Third Philippine Legislature pursuant to Proclamation of the Governor-General on which date a number of important Acts were passed, among them being the following:

An Act to provide for an exposition of Philippine products in the City of Manila, in the year nineteen hundred and fourteen

An Act appropriating funds for the Philippine Exposition.

An Act to establish practical instruction in schools concerning agriculture, and a system of agricultural demonstration and development.

February 8.—Act passed authorizing the administrator of the San Lazaro Estate to execute long term leases for lands belonging to said estate.

February 10.—Act passed providing for the registration of patents and patent rights in the Philippine Islands, and for the protection of the same.

February 11.—Adjournment of Special Session of the Third Philippine Legislature on which date a number of important Acts were passed, among them being the following:

An Act to provide for the revision and correction of land tax assessment, the valuation of newly declared real property for the purposes of taxation, and other purposes.

An Act amending section twelve of Act Number One Hundred and Ninety, as amended, by providing that until January first, nineteen hundred and twenty, both English and Spanish shall be official languages, and for other purposes.

An Act to provide for the record of mortgages or trust deeds issued by public service corporations to secure bonds, and for other purposes.

An Act to regulate the practice of veterinary medicine and surgery in the Philippine Islands.

An Act to appropriate funds for charitable purposes.

An Act giving to the Governor-General in behalf of the Government of the Philippine Islands and to municipalities and provinces the right to acquire for public uses real property of private owenership by condemnation under judicial process and conferring on courts of first instance exclusive original jurisdiction thereof and for other purposes.

An Act appropriating the sum of forty-five thousand pesos; providing for the creation of twenty scholarships, for the maintenance of thirty-three scholarships already created by Act Number Twenty-one Hundred and Sixty-eight and for the salaries, traveling expenses and equipment of the graduates of the Government Forest School at Los Baños, Laguna.

An Act appropriating the sum of four hundred thousand pesos for the establishment of colonies and plantations for the cultivation of rice and other food cereals, for the better distribution of the population of these Islands.

An Act prohibiting manufacture, possession, and sale of dynamite and other explosives without a special permit, providing a penalty therefor, and for other purposes.

An Act to amend Act Numbered Twenty-one Hundred and Fifty-nine entitled "An Act to regulate motor vehicle traffic in the Philippine Islands, to provide for the registration of motor vehicles and the licensing of operators, and to require all vehicles on highways to carry lights, and for other purposes," by providing penalties for the violation of certain provisions thereof and for other purposes.

An Act amending sections forty-six, forty-seven, fifty, fifty-seven, seventy-five and seventy-six of Act Number One Hundred and Eighty-three; entitled "An Act to incorporate the City of Manila," and adding at the end thereof a new section Number Eighty-nine; by providing that the rate of the annual tax on the assessed value of real estate for the city of Manila shall be one and one-half per cent; enlarging the powers of the city assessor and collector in the matter of the assessment and collection of said tax; providing for the assessment and collection of special taxes for public improvements, and for other purposes.

An Act providing certain special proceedings for the settlement and adjudication of land titles.

August 23.—Act passed appropriating the sum of fifty thousand pesos for the establishment, in that part of the Philippine Islands inhabited by Moros or other non-Christian tribes, of colonies and plantations for the cultivation of rice and other food cereals, for the better distribution of the population and for other purposes.

September 1.—Resignation of Honorable W. Cameron Forbes as Governor-General, Honorable Newton W. Gilbert assuming the duties of Chief Executive as Acting Governor-General.

September 2.—Oath of office as Governor-General taken in Washington, D. C. by Honorable Francis Burton Harrison.

September 15.—Resignation of Honorable Dean C. Worcester as member of the Philippine Commission and Secretary of the Interior.

October 1.—C. H. French appointed Insular Auditor, vice W. H. Phipps, resigned.

October 4.—Act passed by Commission prohibiting the sale of intoxicating liquors, other than those which the people have been accustomed to make themselves in the Mountain Province, Nueva Vizcaya, and Agusan.

October 14.—Opening of Second Session of the Third Philippine Legislature, and holding of joint session to receive message of the Governor-General.

Manuel Tinio appointed Director of Lands, vice C. H. Sleeper, resigned.

October 20.—Bernard Herstein appointed Collector of Customs, vice H. B. McCoy, resigned.

October 27.—Senate confirms nomination of Victorino Mapa, Jaime C. de Veyra, Vicente Ilustre, and Vicente Singson Encarnación, as members of the Philippine Commission, vice Frank A. Branagan, Jose R. de Luzuriaga, Gregorio Araneta, and Juan Sumulong, resigned.

October 31.—Act passed appropriating ₱175,000 for the support of certain public schools.

November 4.—Act passed providing for five additional companies of Constabulary.

Act passed reaffirming privileges of the Legislative Houses, with regard to requiring the assistance of Executive officials in conducting investigations, and the employment of expert advisers.

November 5.—Stephen Bonsal appointed Secretary to the Governor-General.

November 8.—Act passed penalizing the theft and destruction of property of the Philippine Library.

Digitized by Google

November 10.—Act passed appropriating ₱50,00 for the extermination of locusts.

November 28.—Frank W. Carpenter appointed Governor of the Department of Mindanao and Sulu (Moro Province), on expiration of the detail of Brigadier-General John J. Pershing.

Act passed penalizing slavery, involuntary servitude, and peonage.

November 29.—Senate confirms nominations of Clinton L. Riggs as Secretary of Commerce and Police, and Henderson Martin as Vice-Governor and Secretary of Public Instruction, vice Newton W. Gilbert, resigned.

December 8.—Ignacio Villamor appointed Executive Secretary, vice Frank W. Carpenter; Ramon Avancena appointed Attorney-General, vice Ignacio Villamor; Francisco Ortigas, vice Manuel Araullo; Manuel Araullo appointed Associate Justice of the Supreme Court.

December 12.—Act passed providing for twenty government schoarships in the College of Veterinary Science.

December 15.—E. E. Gessler appointed Director of Printing, vice John S. Leech, resigned.

December 19.—Act to make the fiscal year uniform for all branches of the Government and coincident with the calendar year and to fix the time for making annual reports for officers of the different branches of the Government and for other purposes.

December 19.—Act authorizing the Governor-General to sell or lease the buildings and other property known as the Insular Cold-Storage and Ice Plant, and to lease the land on which the same is situated, and for other purposes.

December 19.—Act creating a Board of Public Utility Commissioners and prescribing its duties and powers, and for other purposes.

December 19.—Act abolishing the Bureau of Navigation and transferring to other Bureaus certain property, equipment, functions, and duties hitherto appertaining thereto; providing for the sale of certain property, authorizing the sale or lease of the marine railway and repair shop, and repealing certain provisions of law relating to the Bureau of Navigation.

1914

January 7.—Act to repeal section three of act Number Eighteen Hundred and Fifty-five, entitled "an act appropriating the sum of one hundred and fifty thousand pesos for the purchase and preparation of land for cattle quarantine stations in the cities of Manila, Cebu, and Iloilo, and making provision for the reimbursement of the Insular Treasurery for the said amount with the proceeds of the sale of the Singalong Experimental Station, Malate, Manila,' and directing to Director of Agriculture to take charge of that part of the Singalong Experimental Station not already sold, and other purposes.

January 15.—Act appropriating the sum of one hundred thousand pesos, for the construction and reconstruction of that part of the Naguilian Baguio Road, including ridges and culverts, lying within the Mountain Province for the new fiscal year Nineteen Hundred and Fourteen, and appropriating the sum of thirty thousand pesos for the maintenance and repair of the Benguet Road from Camp One to Baguio including ridges and culverts, for the new fiscal year Nineteen Hundred and Fourteen, and for other purposes.

January 15.—Act amending Acts Number Twenty-three Hundred and Seven, entitled "an act creating a Board of Public Utility Commissioners and prescribing its duties and powers, and for other purposes.

January 22.—Act to amend section eight of Act Number Sixteen Hundred and Fifty-five, entitled 'an act for preventing the manufacture, sale, or transportation of adulterated or misbranded of poisonous or delecterious foods, drugs, medicines, and liquors, and for regulating trafic therein, and for other purposes.

February 20.—Act to amend articles nineteen and twenty-two of section two of Act Number Two Thousand and Thirty-four, entitled "an act authorizing the granting on certain conditions of a franchise to construct, maintain, and operate a street railway in the Municipality of Cebu," by extending the time within which the construction of the street railway therein provided for shall be completed and by extending the time for repayment to the grantee of the money, bonds or other securities deposited with the Insular Treasurer as security for the performance of the obligations of said franchise.

February 26.—Act relative to untrue, deceptive, and misleading advertisements.

February 27.—Act providing that criminal cases from which an appeal has been taken to the Federal Supreme Court of the United States shall be translated into English without expense to the appellant.

February 27.—Act regulating the labeling, sale, and advertising of patent and proprietary medicines, fraudulent therapeautic appliances and devices, and for the protection of the people of the Philippine Islands against the exploitation of such articles.

February 28.—Act amending section three of Act Number Two Thousand and Eighty-three, entitled "an act to fix the amount of the gold-standard fund, created under Act Number Nine Hundred and Thirty-eight, authorizing the deposit of the general fund of the treasury, and authorizing the investment of a portion of the said Gold-Standard fund," by providing for additional purposes for which loans may be made to provinces and municipalities from such fund.

February 28.—Act to provide for the reorganization of the Courts of First Instance and of the Court of Land Registration.

February 28.—Act authorizing the loaning of funds deposited by municipalities with the provincial treasurer of other municipalities for the construction of school buildings under certain conditions.

February 28.—Act providing for the sale of the land known as the San Lazaro Estate, in the City of Manila.

February 28.—Act granting a franchise to Charles M. Swift to construct, maintain and operate a hydroelectric plant and electrict lighting, heating, and power system and electrict transmission lines in the Islands of Luzon.

February 28.—Act to amed paragraph two of section one of Act Number Fifteen Hundred and Ten, entitled " an act granting to the Manila Railroad Company a concession for Railway Lines in the Island of Luzon, and providing in respect of proceedings for condemnation of land by public service corporations," making its provisions extensive, with certain limitations," to the foreshore and land reclaimed from the sea.

February 28.—Act authorizing Mauro Prieto and associates and assigns to establish a mortgage band under certain conditions.

February 28.—Act granting to the Marconi Wireless Telegraph Company of America a franchise to construct maintain and operate in the Philippine Islands a station for the reception and transmission of wireless long distance messages.

February 28.—Act granting to the Sociedad Anonima denominated "Pototan Electric Light and Power Company, Limited," a franchise to install, operate, and maintain an electrict light, heat, and power system in the Municipality of Pototan, Province of Iloilo, Philippine Islands.

Digitized by Google

March 10.—Act appropriating the sum of one hundred and thirty-five thousand pesos, for the construction and reconstruction of that part of the Naguilian-Baguio Road, including bridges and culverts, lying within the Mountain Province, and for the necessary bridges, ferries, or cable crossing over the Ripsuan River.

April 1.—Act appropriating an additional sum of ten thousand pesos for the maintenance and repair of the Benguet Road, including bridges and culverts, from Camp One to Baguio, for the new fiscal year Nineteen Hundred and Fourteen.

July 14.—Act appropriating thirty-five thousand pesos to aid the non-Christian people of the Mountain Province and to promote their union with the Christian people of the Philippines.

July 23.—Act providing a temporary form of Government for the territory known as the department of Mindanao and Sulu, the provisions of General Laws now in force in the Philippine Islands and for other purposes.

December 12.—Act to amend section nine of act Number Twenty Hundred and Ninety-three, entitled "an act granting to the SociedeAnonima known as "Silay Electric and Ice Plant Company, Incorporated," a franchise to install, operate, and maintain an electric light, heat, and power system in the Municipality of Silay, Occidental Negros, Philippine Islands," by extending the time within which the grantee shall deposit in the Insular Treasury the additional sum provided as a guaranty of the rightful performance of the conditions of the concessionary grant and for other purposes.

December 12.—Act providing a procedure for the first election of third members of provincial boards in the various provinces of the department of Mindanao and Sulu, and authorizing the Governor of the department to fix the date for the holding of the first municipal elections therein, and for other purposes.

December 15.—Act amending section one hundred ond niety-two of Act Number Twenty-four Hundred and Twenty-seven entitled "an act revising the insurance laws and regulating insurance business in the Philippine Islands," by providing that the prohibitions contained in said section shall not affect the right of an owner of property in the Philippine Islands to apply for and obtain for himself policies in foreign companies, in cases where said owner does not make use of the services of any agent, company, or corporation residing or doing business in the Philippine Islands.

1915

January 15.—Act amending articles seven and eight of section two of Act Number Twenty-one Hundred and Sixty-seven, entitled "an act authorizing the granting of a franchise to divert and utilize certain waters for the purpose of generating power for the maintenance of an electric light, heat, and power system, and to install, operate, and maintain an electric light, heat and power supply system in the Municipality of Lukban, Province of Tayabas, and for other purposes," by extending the time within which the construction of the electric system provided for in this act shall be completed, and extending the time for the reimbursement to the grantee of the cash, bonds, or other securities deposited in the insular treasury as a guarantee for the performance of the conditions of the franchise.

January 30.—Act to amend section eight of Act Number Fourteen Hundred and Fifty-nine, known as "The Corporation Law," as amended, by providing a fee to be collected for the filing of articles of incorporation by nonstock corporations, and for other purposes.

February 3.—Act to abolish the privilege of gratuitous medical attendance of officers and employees and their families in the Philippine Islands, under certain conditions.

February 5.—Act granting to the Sociedad Anonima known as "Malolos Electric Light, Power, and Ice Plant Company," a franchise to install, operate, and maintain an electric light, heat, and power system in the Municipality of Malolos, Province of Bulacan, Philippine Islands.

February 5.—Act creating a Port of Entry in the Province of Albay.

February 5.—Act granting Señor Vicente Sotelo y Matti, a native and resident of the City of Manila, Philippine Islands, and his successors and assigns, a franchise to establish, construct, equip, maintain, and operate a railroad in the southern part of the Island of Negros, Philippine Islands.

February 5.—Act fixing a Tax upon every person or entity engaged in recruiting or contracting laborers in the Philippines, and amending subsection (a) of section fifty-three of Act Number Twenty-three Hundred and Thirty-nine.

February 5.—Act to amend certain sections of Act Number Twenty-three Hundred and Forty-seven, entitled "an act to provide for the reorganization of the Courts of First Instance and of the Court of Land Registration," by changing the dates of the terms, the seats, and the jurisdiction of certain courts, and for other purposes.

February 5.—Act amending Act Number Fifteen Hundred and Eighty-two, entitled "The Election Law," as amended by Act Number Two Thousand and Forty-five, by providing that the office of third member of the Provinces of Mindoro Palawan, and Batanes shall be filled by election.

February 5.—Act regulating the creation and operation of "Rural Agricultural Cooperative Associations," and for other purposes.

1916

January 21.—Act prohibiting in the Philippine Islands the forcing, compelling, or obliging of any laborer or other employee to purchase merchandise, commodities, or personal property under certain conditions, and the payment of the wages of a laborer or employee by means of tokens or objects other than legal tender currency of the Philippine Islands.

January 31.—Act extending to the Provinces of Mindoro, Palawan, and Batanes the provisions of all laws referring to the levying, collection, execution, disposition, and extension of the Cedula Personal Tax, with certain exceptions repealing section nineteen of Act Number Thirteen Hundred and Ninety-six so far as it refers to said provinces, and for other purposes.

January 31.—Act construing the provisions of Act Number Twenty-three Hundred and Sixty, as amended by Act Number Twenty-four Hundred and Seventy-eight to include certain lands and buildings belonging to the Hospital and Foundation of San Lazaro.

February 1.—Act to repeal section thirty and further amend section one hundred and fourteen of Act Number Four Hundred and Ninety-six, entitled "The Land Registration Act," as amended by Acts Number Sixteen Hundred and Forty-eight and sixteen hundred and ninety-nine, and eleven hundred and eight, sixteen hundred and forty-eight and twenty-two hundred and twenty-one, respectively, by abolishing the certificates of entries issued by the registers of deeds in registration proceedings and providing that the applicant shall in certain cases pay the amount of the registration expenses when these exceed the sum paid as fees.

Digitized by Google

February 1.—Act providing for the allowance to persons sentenced in any criminal cause, with the exception of certain classes of crimes, of one-half of the previous imprisonment undergone by them, repealing section ninety-three of the "provisional law for the application of the provisions of the Penal Code to the Philippine Islands" and for other purposes.

February 3.—Act to punish fraud against the United States, and the selling, purchasing or otherwise acquiring any arms, equipment, ammunition, clothes, military stores or other public property from officers, soldiers, sailors or other persons employed in the Military or Naval Service of the United States, or of the Philippine Constabulary.

February 4.—Act amending sections five and nine of Act Number Sixteen Hundred and Fifty-four, entitled "an act to provide for the leasing of reclaimed land for commercial purposes, for the leasing of the foreshore and lands under water, and to regulate the construction of bridges over navigable waterways," by authorizing the Secretary of Commerce and Police with the approval of the Governor-General, to grant permission to use any portion of the foreshore or land under water in the Philippine Islands for any lawful private purpose, and for other purposes.

February 4.—Act establishing the right of any person detained, imprisoned, or deprived of his liberty to confer with his duly accredited attorney at any hour of the day or night, and for other purposes.

February 4.—Act authorizing the Governor General to execute a certain memorandum of agreement between the Manila Railroad Company and the Manila Railway Company (1906), Limited, making appropriations for the purpose of carrying out said memorandum of agreement, and for other purposes.

February 4.—Act providing for the collection of tonnage dues on vessels coming from or going to foreign ports.

February 4.—Act to regulate the sale of certain corporation shares, stocks, bonds and other securities.

February 4.—Act regulating sponge fisheries in the Philippine Islands.

February 4.—Act to amend Act Number Twenty-One Hundred and Fifty-nine, entitled "an act to regulate motor vehicle traffic in the Philippine Islands, to provide for the registration of motor vehicles, and the licensing of operators and to require all vehicles on highways to carry lights and for other purposes" as amended, by regulating the use of headlights on motor vehicles, and for other purposes.

February 4.—Act providing for a gratuity by reason of reirement to officers and employees of the Philippine Government who have rendered satisfactory service during six continuous years or more, and for other purposes.

February 4.—Act for the protection of game and fish.

February 4.—Act providing for the creation in the Philippine Islands of an Academy for Officers for the Philippine Constabulary.

February 4.—Act creating the Philippine National Bank.

February 4.—Act providing for the issue of bonds of the Government of the Philippine Islands in such amount as may be authorized by the Congress of the United States before the next Session of the Philippine Legislature for the purpose of acquiring funds for public expenditures.

February 4.—Act granting a franchise to Charles W Carson to construct, maintain, and operate Telephone and Telegraph Systems, and to carry on other electrical transmission business in and between the Provinces of Occidental Negros and Oriental Negros and the municipalities thereof.

February 4.—Act creating a Philippine Red Cross, designating its powers and duties, and for other purposes.

February 23.—Act appropriating the sum of one million pesos for certain work in relation to the protection of Early Infancy in the Philippine Islands, including the establishment of "La Gota de Leche."

February 23.—An Act authorizing the reimbursement to municipalities of customs duties paid on material used in the construction of municipal waterworks and sewer systems.

February 24.—An Act authorizing the Governor-General to reserve for public purposes land belonging to the private domain of the Government.

February 24.—An Act amending section one of Act Numbered Six Hundred and forty-eight, entitled "An Act authorizing the Civil Governor to reserve for civil public purposes, and from sale or settlement, any part of the public domain not appropriated by law for special public purposes, until otherwise directed by law, and extending the provisions of Act Numbered Six hundred and Twenty-seven so that public lands desired to be reserved by the Insular Government for public uses, or private lands desired to be purchased by the Insular Government for such uses, may be brought under the operation of the Land Registration Act," by authorizing the Governor-General to revoke a previous Executive Order reserving public land or amend the same by changing the purpose of the reservation by means of another Executive Order.

February 24.—An Act appropriating the sum of ten thousand pesos for a Phil. exhibit at the Taipeh, Formosa, exhibition.

February 24.—An Act appropriating the sum of sixty-one thousand pesos for distribution among the municipalities in which the land tax for the fiscal year Nineteen Hundred and Sixteen may be remitted on account of damage caused by typhoons.

February 24.—An Act to amend Act Number Twenty-one Hundred and Fifty-nine entitled "An Act to regulate motor vehicle traffic in the Philippine Islands, to provide for the registration of motor vehicles and the licensing of operators, and to require all vehicles on highways to carry lights, and for other purposes" as amended, by regulating the use of headlights on motor vehicles, and for other purposes.

February 24.—An Act to amend sections two hundred and fifty-six and five hundred and sixty-nine of Act Number One Hundred and Ninety, known as the "Code of Procedure in Civil Actions and Special Proceedings in the Philippine Isands.,"

February 24.—An Act authorizing provincial and municipal governments to make appropriations from their general funds to defray the expenses of local fairs, or to send exhibits to any other provincial fair in the Philippine Islands.

February 24.—An Act amending Act Number Eleven Hundred and Twenty, as amended, and for other purposes.

February 24.—An Act granting Ramon Fernandez, a citizen of the Philippine Islands and resident of the city of Manila, and his successors and assigns, a franchise to establish, construct, equip, maintain, and operate a railroad in the Province of Occidental Negros, Philippine Islands.

February 24.—An Act granting to Eusebio Diaz Cacitas a franchise to install, operate, and maintain an electric light, heat, and power system in the Municipality of Tabaco, in the Province of Albay, Philippine Islands.

February 24.—An Act amending section six hundred and eighteen of Act Number One Hundred and

Digitized by Google

ninety, entitled "An Act providing a Code of Procedure in Civil Actions and Special Proceedings in the Philippne Islands,," prescribing additional requirements in the executions of wills.

February 24.—An Act empowering the Governor-General to extend the time for the payment of the land tax without penalty in any province or municipality which had been devastated by the recent typhoons.

February 24.—An Act granting to Mariano Abella e Isaac a franchise to install, operate and maintain an electric light, heat and power system in the Municipality of Naga, Province of Ambos Camarines, Philippine Islands.

February 24.—An Act amending subsections (g) and (h) of section one hundred and eighty-four section one hundred and ninety-two of Act Number Twenty-four Hundred and Twenty-seven, entitled,' An Act revising the insurance laws and regulating insurance business in the Philppine Islands.

February 24.—An Act appropriating ten thousand pesos for the reforestation of uncultivated public lands.

February 24.—An Act authorizing the investment of the "immunized cattle insurance fund" established by Act Numbered Twenty-five Hundred and forty-eight.

February 24.—An Act appropriating funds for the immunization of cattle and carabaos by virtue of the provisions of Act Number Twenty-five Hundred and forty-eight.

February 24.—An Act amending Act Numbered Twenty-one Hundred and fifty-two, entitled "An Act to provide a system for the appropriation of public waters, and for the determining of existing rights thereto; for the public registration of all water rights; for the creation and use of water power; for investigations for and the construction, maintainance, and operation of irrigation systems by the Government of the Philippine Islands; for the repayment of money expended therefor; for the construction, maintainance, and operation of irrigation systems by private persons; for the inspection and regulation of all works pertaining to the use of water; and providing penalties for its violation; and for other purposes," and prescribing the conditions under which a loan may be obtained from reimbursable funds of the Government, and for other purposes.

February 24.—An Act to amend subsection (d) of section seven and section twelve of Act Number Twenty-two Hundred and Thirty-eight, entitled "An Act to provide for the revision and correction of land tax assessment, the valuation of newly declared real property for the purposes of taxation, and other purposes," as amended.

February 24.—An Act granting to Alfredo Pardo de Tavera a franchise to install, operate, and maintain an electric light, heat, and power system in the municipalities of San Fernando and Bacolor, Province of Pampanga, Philippine Islands.

February 24.—An Act fixing rates of interest upon loans and declaring the effect of receiving or taking usurious rates, and for other purposes.

February 24.—An Act making the penalties for delinquency in the payment of the personal cedula tax less onerous to the taxpayer, and providing for the manner in which a current cedula may be paid at the same time as cedulas for former years.

March 16.—An Act making appropriation for completion of barracks and quarters for the Philippine Constabulary at Cabugao, Apayao, Mountain Province.

March 23.—An Act making applicable to that part of the Philippine Islands inhabited by Moros or other non-Christian people certain Acts of the Philippine Legislature.

March 24.—An Act establishing and regulating trading systems in the Department of Mindanao and Sulu.

March 25.—An Act making applicable to the city of Baguio, Mountain Province, that part of Act Number Twenty-six Hundred and Fifty-seven, known as the "Administrative Code," contained in chapter fifty (one), sections twenty-five hundred and twenty to twenty-five hundred and fifty-four, inclusive, known as "The Charter of the City of Baguio."

March 27.—An Act making applicable to that part of the Philippine Islands inhabited by Moros or other non-Christian people certain Acts of the Philippine Legislature.

June 19.—An Act appropriating the sum of thirty-nine thousand pesos for public hospitals in the Department of Mindanao and Sulu, and for other purposes.

October 14.—An Act making applicable to the Department of Mindanao and Sulu the provisions of the Administrative Code, with certain exceptions.

October 19.—An Act appropriating funds for sundry expenses of the Philippine Senate.

November 18.—An Act to reorganize the Executive Departments of the Government of the Philippine Islands.

November 18.—An Act adopting an uniform enacting clause for the Acts and an uniform resolving clause for the Joint Resolutions passed by the Philippine Legislature.

December 14.—An Act fixing the salaries of certain officers and employees of the Government of the Philippine Islands.

December 14.—An Act amending section one of Act Number Twenty-six Hundred and Sixty-five and making an additional appropriation for the expenses of the Philippine Senate.

December 14.—An Act providing for the transfer of the unexpended balances of the funds appropriated for the expenses of the Philippine Assembly by Act Numbered Twenty-five Hundred and Forty, to the House of Representatives, for its expenses until December Thirty-first, Nineteen Hundred and Sixteen, and for other purposes.

January 10.—An Act to appropriate the sum of one hundred and fifty thousand pesos, or so much thereof as may be necessary, for charitable purposes.

December 29.—An Act appropriating funds for sundry expenses of the Philippine Government for the fiscal year ending December Thirty-first, Nineteen hundred and Seventeen, and for other purposes.

December 29.—An Act appropriating funds for current expenses of the Department of Mindanao and Sulu for the fiscal year ending December Thirty-first, Nineteen Hundred and Seventeen, and for other purposes.

1917

February 20.—An Act making certain provisions relative to the operation of the Bureau of non-Christian Tribes.

March 9.—An Act to amend Act Number Twenty-three Hundred and Forty-seven, entitled "An Act to provide for the reorganization of the Courts of First Instance and of the Court of Land Registration."

March 9.—An Act to amend section four hundred and seventy-two of the Administrative Code, authorizing the remission of the land tax in certain cases.

Digitized by Google

March 9.—An Act conferring upon the Supreme Court jurisdiction to hear in the last instance criminal cases filed originally in the justice of the peace and municipal courts.

March 9.—An Act authorizing the Governor-General to call by Executive Order an election for municipal president in any organized municipality within the Department of Mindanao and Sulu.

March 9.—An Act to appropriate the sum of two hundred and fifty thousand pesos for the purposes of Act Number Twenty-five Hundred and Forty-eight, entitled,' An Act to provide for the immunization of cattle and carabaos to prevent the spread of rinderpest within the Philippine Islands, appropriating funds therefor, and for other purposes.

March 9.—An Act to amend section one of Act Numbered Twenty-three hundred and forty-two, entitled "An Act regulating the labeling, sale, and advertising of patent and proprietary medicines, fraudulent therapeutic appliances and devices, and for the protection of the people of the Philippine Islands against the exploitation of such articles."

March 9.—An Act creating a port of entry in the Province of Pangasinan.

March 9.—An Act to amend sections two, five, seven, eight, and fifteen of Act Numbered Twenty-five hundred and seventy-three, entitled "An Act providing for the mutual insurance of work animals."

March 9.—An Act to Authorize the segregation of the subprovince of Abra from the Province of Ilocos Sur and the re-establishment of the former Province of Abra, and for other purposes.

March 9.—An Act to change the name of the municipality of Taft, Province of Capiz, to Makato.

March 9.—An Act to reorganize the provincial board of the Mountain Province by creating the office of third member of said board, and to abolish the office of industrial supervisor of said province and transfer the duties thereof to the provincial governor.

March 9.—An Act appropriating funds for current expenses, permanent improvements, and the furtherance of civilization among the non-Christian inhabitants of the Mountain Province and Nueva Vizcaya for the fiscal year Nineteen hundred and Seventeen; and for other purposes.

March 9.—An Act to amend the second paragraph of section twenty-seven of Act Numbered Twenty-four hundred and eighty-five, entitled, An Act granting señor Vicente Sotelo y Matti, a native and resident of the city of Manila, Philippine Islands, and his successors and assigns, a franchise to establish, construct, equip, maintain, and operate a railroad in the southern part of the Island of Negros, Philippine Islands."

March 9.—An Act authorizing the municipality of Iloilo to issue bonds to the amount of two hundred and fifty thousand dollars, in money of the United States, for the purpose of providing funds to construct necessary sewer and drainage facilities, to secure a sufficient supply of water, and to construct buildings for public primary schools in said municipality, pursuant to the provisions of secton eleven of the Act of Congress approved August twenty-ninth, nineteen hundred and sixteen, entitled "An Act to declare the purpose of the people of the United States as to the future political status of the people of the Philippine Islands, and to provide a more autonomous government for those Islands."

March 9.—An Act to appropriate funds for public works and permanent improvements in the Department of Mindanao and Sulu.

March 9.—An Act to amend Act Numbered Twenty-six hundred and forty-four, entitled "An Act granting to Eusebio Diaz Cacitas a franchise to install, operate, and maintain an electric light, heat, and power system in the municipality of Tabaco, in the Province of Albay, Philippine Isladns," by extending the time limits specified therein.

March 9.—An Act to appropriate funds for public works and permanent improvements in the Mountain Province and Province of Nueva Vizcaya.

March 9.—An Act to appropriate funds for the tobacco propaganda and inspection.

March 9.—An Act to appropriate the sum of twenty-five thousand pesos to aid in the maintenance of primary schools established in municipalities where there are lands commonly known as friar estates and of those which may hereafter be established in the Philippine Islands, and for other purposes.

March 9.—An Act to amend Act Numbered Twenty-three hundred and seven, as amended by Act Numbered Twenty-three hundred and sixty-two, abolishing the Board of Public Utility Commissioners as at present constituted and creatng in lieu thereof a Public Utility Commission, and for other purposes.

March 9.—An Act to make approprate provision for the confinement elsewhere than in Bilibid of prisoners suffering from tuberculosis and other dangerous communicable diseases, and for the utilization of prison labor in the production of food-stuffs, and making appropriation therefor.

March 9.—An Act to appropriate the sum of thirty-five thousand pesos, or so much thereof as may be necessary, for the purchase, installation, and operation of two machines for the promotion of the maguey industry.

March 9.—An Act to appropriate the sum of fifty thousand pesos for the maintenance of and aid to the Government agricultural colonies.

March 9.—An Act to amend Act Numbered Two thousand and eighty-three, as amended by Acts Numbered Twenty-three hundred and forty-four, Twenty-four hundred and sixty-five, and Twenty-five hundred and ninety-one, fixing a lower rate of interest and extending the time for the payment of the loans to the Manila Railroad Company, and for other purposes.

March 9.—An Act to provide certain facilities for the administration of the Manila Railroad Company.

March 9.—An Act granting to J. V. House a franchise to install, operate, and maintain an electric light, heat, and power system in the municipality of Tacloban, Province of Leyte, Philippine Islands.

March 9.—An Act granting to the sociedad anonima denominated "La Electrica" a franchise to install, operate, and maintain an electric light, heat, and power system in the municipality of Dumaguete, Province of Oriental Negros, Philippine Islands.

March 9.—An Act to amend section two hundred and forty-two of Act Numbered Twenty-six hundred and fifty-seven, known as the Administrative Code.

March 9.—An Act confirming and validating the action of the stockholders and officers of the Manila Hotel Company in issuing the last five hundred shares of capital stock of said corporation.

March 10.—An Act making appropriations for public works and permanent improvements.

March 10.—An Act to create the National Coal Company.

March 10.—An Act making the inspection and recognition of private schools and colleges obligatory for the Secretary of Public Instruction, and for other purposes.

March 11.—An Act to amend section twenty-one hundred and twenty-six of the Administrative Code, providing how elective municipal offices

Digitized by Google

shall be filled when vacant or when there is no successor.

March 11.—An Act to regulate the practice of the optical profession, to create the Board of Optical Examiners, and for other purposes.

March 11.—An Act to provide for the prosecution of all persons who appear to be liable for a crime and to establish conditions for the discharge of certain accused persons to be used as Government witnesses.

March 11.—An Act to establish divorce.

March 10.—An Act amending the Administrative Code.

March 17—An Act to amend articles three hundred and three hundred and one of the Penal Code, relative to the falsification of public, official, and commercial documents.

March 17.—An Act to amend section two of Act Numbered Twenty-six hundred and thirteen, entitled "An Act to improve the methods of production and the quality of tobacco in the Philippines and to develop the export trade therein."

March 17.—An Act to appropriate the sum of twelve thousand pesos for continuing the manufacture and distribution of "tiqui-tiqui" extract among the indigent classes in the Philippine Islands.

March 17—An Act to establish the Philippine Militia, provide for the enrollment of the unorganized militia, and the formation, organization and government of the organized militia of the Philippine Islands, appropriating funds therefor, and for other purposes

March 17—An Act amending article four hundred and thirty-seven of the Penal Code.

March 17—An Act amending section thirteen of Act Numbered Twenty-six hundred and fifty-seven known as the "Administrative Code."

March 17—An Act to amend the final section of the Administrative Code by striking from the list of acts repealed thereby Act Numbered Sixteen hundred and ninety-seven.

May 14.—An Act to provide for the leasing and development of coal lands in the Philippine Islands.

May 16.—An Act authorizing George H. Fairchild to organize a corporation under the laws of the Philippine Islands, or of United States of America or of any State thereof, with powers to acquire and hold for a period not to exceed thirty years certain lands situated within the Province of Mindoro and to construct and operate an irrigation and drainage system thereon.

May 16.—An Act to authorize the Director of Forestry to lease or grant permits, for the use of forest lands for sawmills and timber depots, and for the construction of hotels, sanatoria, residence, camps, fishponds, pastures, or other lawful uses.

May 16—An Act to provide for the reservation of certain lands of the Public domain on the Island of Sulu, the usufruct thereof to be granted to the Sultan of Sulu and his heirs.

November 28.—An Act providing for the adoption of necessary and efficacious measures for increasing the agricultural production of food stuffs and appropriating funds for this purpose.

December 7.—An Act authorizing the separation of the Subprovince of Romblon from the Province of Capiz and the re-establishment of the former Province of Romblon, and for other purposes.

December 18.—An Act authorizing the Secretary of the Interior to establish a School of Nursing in the Southern Islands Hospital Division, as a dependency of the School of Nursing of the Philippine General Hospital, and for other purposes.

December 20—An Act establishing cases of exception in the application of the death penalty and for other purposes.

December 20.—An Act appropriating funds for the necessary expenses of the Government of the Philippine Islands during the fiscal year ending December Thirty-first, Nineteen Hundred and Eighteen, and for other purposes.

1918

January 31.—An Act creating the Bureau of Commerce and Industry, defining its functions, making appropriations therefor, and for other purposes.

February 4.—An Act appropriating fifteen thousand pesos to increase the funds set aside for the construction of a school in the barrio of Talaga, municipality of Tanawan, Province of Batangas, as a memorial to Apolinario Mabini, prescribing regulatons for the expenditure of said funds, and for other purposes.

February 15—An Act appropriating the sum of one hundred and twenty-five thousand pesos for the College of Agriculture at Los Baños, for the establishment of an experimental station annexed thereto.

February 15.—An Act to rescind the assessment of certain land, reclaimed by the Government by dredging or filling, in the city of Manila, made until date under Act Numbered Sixteen hundred and fifty-four, to provide for a reappraisal thereof, and for other purposes.

February 15.—An Act to amend section twenty-one of the Admnistrative Code, authorizing the presidents of townships to administer oaths.

February 15.—An Act to amend sections fourteen hundred and eighty-five, fourteen hundred and ninety-one, and fourteen hundred and ninety-two of the Administrative Code for the purpose of permitting the transfer of cigars under bond, and for other purposes.

February 15.—An Act to authorize the application of the surplus of the funds appropriated by the Appropriation Act for the fiscal year of Nineteen Hundred and Seventeen for certain necessary expenses of the Government during said year.

February 15.—An Act to provide for the teaching of the Spanish language in the High schools of the Government.

February 15.—An Act making appropriation for Public Works.

February 15.—An Act to amend section two of Act Numbered Twenty-six hundred and thirteen, as amended by section one of Act Numbered Twenty-seven hundred and thirteen, entitled "An Act to amend section two of Act Numbered Twenty-six hundred and thirteen, entitled "An Act to improve the methods of production and the quality of tobacco in the Philippines and to develop the export trade therein."

February 16.—An Act establishing the Mint of the Philippine Islands and appropriating funds for said purpose.

February 18.—An Act appropriating the sum of two thousand pesos to defray the expenses of printing the scientific work performed by the Fourth Regional Convention of Physicians and Pharmacists of the Philippine Islands.

February 18.—An Act to amend section one of Act Numbered Seventeen hundred and twenty-nine, entitled "An Act making appropriations for the creation of a sinking fund for the payment of the bonds issued for public works under the provisions of Acts Numbered Thirteen hundred one and Fourteen hundred and forty-four, and for the investment of such fund," as amended.

February 18.—An Act to amend section six hundred and sixty-nine of the Administrative Code.

February 18.—An Act to guarantee an interest or profit to any capital invested in the establishment of a pulp and paper factory in the Philippine Islands.

February 18.—An Act to appropriate the sum of five thousand pesos for the preparation and free distribution of antityphoid vaccine among the duly qualified physicians of the Philippine Islands.

Digitized by Google

February 18—An Act to appropriate the sum of eight thousand pesos for continuing the manufacture and distribution of "tiqui-tiqui" extract among the indigent classes of the Philippne Islands.

February 18.—An Act to amend Act Numbered Twenty-five hundred and ten, entitled "An Act for the purpose of establishing a Public Welfare Board for the Philippine Islands, and defining its powers, functions, and duties," and for other purposes.

February 18.—An Act authorizing the Secretary of Justice to grant scholarships to graduates of the College of Liberal Arts of the University of the Philippines to specialize in the United States in bibliography and library science.

February 20.—An Act to amend in certain particulars Act Numbered Twenty-six hundred and twelve, entitled "An Act creating the Philippine National Bank."

February 21.—An Act to authorize the Manila Railroad Company to discontinue its railroad line between the municipalities of Taytay and Antipolo, Province of Rizal, and other purposes.

February 21.—An Act to amend subsection (f) of section three hundred and forty-four of the Administrative Code.

February 23.—An Act to amend Act Numbered Twenty-seven hundred, entitled "An Act granting to J. V. House a franchise to install, operate, and maintain an electric light, heat, and power system in the municipality of Tacloban, Province of Leyte, Philippine Islands," extending the time limits specified therein.

February 23—An Act to amend section twenty six of Act Numbered Twenty-seven hundred and fifteen, entiled "An Act to establish the Philippine Militia, provide for the enrollment of the unorganized militia, and the formation, organization and government of the organized militia of the Philippine Islands, appropriating funds therefor, and for other purposes" reforming the personnel of the signal corps creating a field signal battalion, increasing the aviation sections, and creating position of cadets for the aviation service, and for other purposes

February 23—An Act creating a committee and authorizing the same to vote the stock now held by the Government of the Philippine Islands in the Manila Railroad Company or such stock as may hereafter be held by the said Government in any corporation which may have succeeded to the properties and franchises owned by the said Company, and to take such other action as may be necessary or convenient in order to accomplish the purposes herein specified.

February 23—An Act authorizing provincial boards to establish and manage irigation systems, and providing funds for this purpose.

February 23—Act for the creation and promotion of a national merchant marine, and for other purposes.

Fbruary 23—An Act to authorize the establishment of municipal irrigation systems, and for other purposes.

February 23—Act to provide for the relief of invalids of the Philippine revolutions or wars, appropriating funds for this purpose, and for others purposes.

February 23—Act to penalize the publication of libels against the Government of the Philippine Islands or of the United States during the present war.

February 23—An Act providing for the establishment of stock herds and farms for the same, appropriate funds therefor and for other purposes.

February 23—An Act amending Act Numbered Eighteen hundred and seventy, entitled "An Act for the purpose of founding a University for the Philippine Islands, giving it corporate existence, providing for a board of regents, defining the board's responsibilities and duties, providing higher and professional instruction, and for other purposes.

February 23—An Act to confirm and ratify all steps taken for the erection, maintenance, and improvement of national monuments and particularly for the erection of a monument to the memory of Andres Bonifacio, to authorize the creation of a committee or committees for taking up popular subscription and to appropriate fund therefor.

February 23—An Act to amend sections eleven hundred and seventy-two, eleven hundred and seventy-six, and twelve hundred and two of the Administrative Code.

February 28—An Act providing that the Board of Pharmaceutical Examiners shall at the same time be a Pharmacy Inspection Board, increasing its duties, powers and attributes, and appropriating funds for this purpose.

March 2—An Act to amend Act Numbered Twenty-three hundred and sixty, as amended, giving greater facilities for the acquisition by purchase of the land known as the San Lazaro estate.

March 2.—An Act to amend Act Numbered Twenty-five hundred and seventy-three as amended by Act Numbered Twenty-six hundred and eighty-two.

March 2.—An Act granting a franchise to Juan Vidaurazaga to construct and, for a period of fifty years, to maintain and operate by steam or other power an aerial tramway one hundred and five meters in length from a point approximately twenty-four meters from the residence of the grantee which is located near the proposed sugar central to the opposite bank of the Ilog River, Kabankalan, Occidental Negros.

March 2.—An Act to amend Act Numbered Twenty-three hundred and fifty-two, entitled "The Census Act."

March 5.—An Act granting to Benjamin Bleibel a franchise to install, operate, and maintain an electric light, heat, and power system in the municipality of Calbayog, Province of Samar, Philippine Islands.

March 5.—An Act authorizing Vicente Lopez, of Iloilo, Philippine Islands, and his successors and assigns, to lay out, construct, equip, maintain, and operate railroad lines on the Islands of Negros, in the Philippine Islands.

March 5.—An Act to amend section two hundred and six of the Administrative Code, authorizing the transfer of justices of the peace from one municipality to another.

March 5.—An Act granting to Canuto Octavio Borromeo and Vicente A. Racaza a franchise to install, operate, and maintain an electric light, heat, and power system in the municipality of Ormoc, Province of Leyte, Philippine Islands.

March 5.—An Act granting to the firm Lizarraga Hermanos, its successors and assigns, a franchise to establish, construct, equip, maintain, and operate a railroad between the municipalities of Kabankalan and Ilog, in the Province of Occidental Negros.

March 6.—An Act authorizing the merger or consolidation of certain corporations, and for other purposes.

March 8.—An Act authorizing the municipalities of Santa Cruz and Majayjay, in the Province of Laguna, and Santa Lucia, in the Province of Ilocos Sur, to incur an indebtedness of ninety thousand pesos, as to the municipality named first, sixty thousand pesos, as to the one named second, and not more than twenty thousand pesos, as to

Digitized by Google

the one named last, respectively, and to issue bonds covering the amount of said indebtedness, payable in gold coin of the United States or its equivalent in Philippine Currency, for the purpose of providing funds to construct necessary sewer and drainage facilities, to secure a sufficient supply of water and necessary buildings for public uses in said municipalities.

March 9.—An Act to amend certain sections of the Administrative Code for the purpose of clarifying certain provisions defining the duties and powers of the Mayor and the Municipal Board of the city of Manila, and for other purpose.

March 11.—An Act to amend section fourteen hundred and ninety-three of the Administrative Code.

May 6.—An Act to regulate the currency system of the Philippine Islands and to establish a reserve fund for the same, amending therefor certain provisions of the Administrative Code.

May 6.—An Act to provide that certain claims of rights of ownership to parcels of land included in townsite reservations may be filed in the proper court within the period of one year, under certain conditions.

May 6.—An Act to amend the Philippine Tariff Law of Nineteen Hundred and Nine, providing that products of the United States returned to the Philippine Islands from foreign ports shall be free of duty, under certain conditions.

May 6.—An Act to provide for the free entry in the Philippine Islands of the products of Guam.

May 29.—An Act to provide for the issue of bonds of the Government of the Philippine Islands for the construction of a submarine and a destroyer.

December 21.—An Act making appropriations for Public Works.

1919

January 31.—An Act to amend section one of Act Numbered Twenty-six hundred and seventy-two, authorizing the Board of Regents of the University of the Philippines to contract for technical services, under certain conditions.

February 8.—An Act to amend certain sections of Act Numbered Twenty-seven hundred and Seventy-two, entitled "An Act authorizing the merger or consolidation of certain corporations, and for other purposes."

February 17.—An Act to Provide funds for the extension of the lines of the Manila Railroad Company.

February 17.—An Act authorizing provinces, municipalities, townships, and other subdivisions or branches of the Government of the Philippine Islands to contract indebtedness, under certain conditions.

February 18.—An Act to amend certain sections of the Corporation Law, Act Numbered Fourteen hundred and fifty-nine, providing for the publication of the assets and liabilities of corporations registering in the Bureau of Commerce and Industry, determining the liability of the officers of corporations with regard to the issuance of stock or bonds, establishing penalties for certain things, and for other purposes.

February 20.—An Act to establish the manner of securing patents for inventions or discoveries, and for other purposes.

February 20.—An Act to appropriate the sum of fifteen thousand pesos to be added to funds to be appropriated by the Provincial Board of Bulacan and the municipality of Bulacan, of the same province, and raised by public subscription, for the purchase of a lot and the erection thereon of a schoolhouse, in the barrio of San Nicolas, Municipality of Bulacan, Province of Bulacan, dedicated to the memory of Marcelo H. del Pilar; to regulate the investment of said funds, and for other purposes.

February 20.—An Act to appropriate the sum of sixty thousand pesos, or so much thereof as may be necessary, for the preparation and construction of a Mausoleum to perpetuate the memory of the late Honorable William Atkinson Jones, Representative for Virginia, United States of America, and for other purposes.

February 20.—An Act designating a new time limit for the filing of applications for retirement under Act Numbered Twenty-five hundred and eighty-nine, commonly known as the Retirement Law for public officers and employees, and for other purposes.

February 24.—An Act to amend section Two thousand one hundred and six of the Administrative Code, by adding subsection (f) at the end thereof.

February 24.—An Act extending to the Mountain Province and the Province of Nueva Vizcaya the laws and other legal provisions pertaining to the provinces and minor political subdivisions of the Department of Mindanao and Sulu.

February 28.—An Act to amend section Two hundred and eighty-five of Act Numbered Twenty-seven hundred and eleven, entitled The Revised Administrative Code.

February 28.—An Act to amend section Seventeen of Act Numbered Twenty-four hundred and Eighty-five, entitled "An Act granting señor Vicente Sotelo y Matti, a native and resident of the city of Manila, Philippine Islands, and his successors and assigns, a franchise to establish, construct, equip, maintain, and operate a railroad in the Southern part of the island of Negros, Philippine Islands.

February 28.—An Act authorizing the Secretary of the Interior to extend the benefits and activities of the Philippine General Hospital to other parts of the Archipelago.

February 28.—An Act authorizing the heirs or representatives of the late Agustin de la Peña to bring suit against the Government of the Philippine Islands, and directing the Attorney General to appear in said suit on the behalf of the said Government.

February 28.—An Act to amend certain provisions of the Administrative Code, regulating certain details of the functions and authority of the executive departments and for other purposes.

February 28.—An Act to amend section Twenty-one of Act Numbered Eleven hundred and twenty, as amended by section three of Act Numbered Twenty-five hundred and nine, authorizing the cession in certain cases, of certain limited tracts of the so-called friar lands and the buildings thereon to a Municipal Government.

February 28.—An Act to amend Act Numbered Twenty-seven hundred and eleven, known as the Administrative Code of the Philippine Islands, authorizing the Postal Saving Bank, under certain conditions, to grant loans to municipalities and provinces.

February 28.—An Act authoizing Provincial Board to organize and manage agricultural colonies on public lands, and for other purposes.

February 28.—An Act to appropriate the sum of twenty-eight thousand pesos out of any funds in the Insular Treasury not otherwise appropriated, for the construction of a provincial jail in the Province of Surigao.

March 1.—An Act regulating the practice of the nursing profession in the Philippine Islands.

March 3.—An Act to authorize the segregation of Camarines Norte from the Province of Ambos Camarines and the reestablishment of the former Province of Camarines Norte, and for other purposes.

March 3.—An Act authorizing the creation of a commission to take charge of the preliminary work for the celebration of the Fourth Centennial

Digitized by Google

of the discovey of the Philippine Islands by Fernando Magellan, and providing funds for the same.

March 3.—An Act to amend certain sections of the Administrative Code, to define auditing districts, and for other purposes.

March 3.—An Act to prohibit the cutting or utilization of fruit trees and bushes in the public or communal forests without a special permit by the Bureau of Forestry.

March 4.—An Act to amend sections Eight hundred and nine, Eight hundred and eleven, Eight hundred and seventeen, and Eight hundred and eighteen, of the Administative Code, authorizing the holding of a special examination for opticans under certain conditions.

March 4.—An Act to crate the National Petroleum Company.

March 4.—An Act to reorganize the Govenment orphanage established in accordance with Act Numbered Twenty-six hundred and seventy-one which shall hereafter be known as the Bureau of Dependent Children, to define its functions and authority, and for other purposes.

March 4.—An Act to amend section five of Act Numbered Twenty-five hundred and eighty-one, regulating the sale of certain shares, stocks, bonds, and other securities of corporations.

March 4.—An Act to encourage the increase of the Rice and Corn production in the Philippine Islands, to appropriate the necessary funds therefor, and for other purposes.

March 4.—An Act to repeal and amend certain provisions of the Administrative Code, authorizing Municipalities, cities, and townships to regulate signs and billboards and fix license fees therefor, and for other purposes.

March 4.—An Act to amend subsection b) of section four and subsection six of Act Numbered Twenty-seven hundred and seventy-one, entitled "An Act ganting to the firm Lizarraga Hermanos, its successors and assigns, a franchise to establish, construct, equip, maintain, and operate a railroad between the municipalities of Kabankaln and Ilog, in the Province of Occidental Negros."

March 4.—An Act granting to the Romblon Light and Ice Plant Company, Limited, a franchise to install, operate, and maintain an electric light, heat, and power system in the municipality of Romblon, in the Province of the same name, Philippine Islands.

March 5.—An Act to amend certain sections of Act Numbered Twenty-seven hundred and five, entitled "An Act to create the National Coal Company."

March 5.—An Act to appropriate funds for the acquisition and installation of an electrocardiographic apparatus for use in the Philippine General Hospital.

March 5.—An Act extending to the provinces of Mindoro, Palawan, and Batanes, with certain exceptions, the provisions of Chapters sixty-three and sixty-four of the Administrative Code of Nineteen Hundred and Seventeen, making the office of Provincial Governor elective in Palawan and Batanes, abolishing townships and rancherias in provinces organized under the Provincial Law, and other purposes.

March 5.—An Act to amend Act Numbered Twenty-three hundred and fifty-two entitled "The Census Act," as amended by Act Numbered Twenty-seven hundred and sixty-six.

March 5.—An Act to establish provisions additional to those contained in Act Numbered One hundred and ninety with regard to the exercise of the right of eminent domain in cases in which the exercise of said right is resorted to in favor of the Insular Government or of any province or municipality.

March 5.—An Act making it obligatory upon inter-island vessels to provide tonnage for the shipment of rice or any other article of prime necesity whenever required to do so by the Secretary of Commerce and Communications under certain conditions.

March 5.—An Act to amend section Twenty-one of Act Numbered One hundred and ninety, known as the Code of Civil Procedure, declaring that the practice of soliciting cases at law for the purpose of gain, either personally or through agents, constitute malpractice.

March 5.—An Act to provide for the adjustmnet of the salaries of the provincial officers, and for other purposes.

March 6.—An Act to amend section twelve of Act Numbered One hundred and ninety, as amended by providing that until January first, Nineteen Hundred and Thirty, both English and Spanish shall be official languages, and for other purposes.

March 6.—An Act to create a corporation to be known as the Bohol Electric Light Company, and to grant to the same a franchise to install, operate, and maintain, an electric light, heat, and power system in the Province of Bohol, and for other purposes.

March 6.—An Act creating a public corporation denominated the Metropolitan Water District, prescribing its functions and activities, and for other purposes.

March 7.—An Act abolishing the Income Tax, making other provisions relating to said tax, and amending certin sections of Act Numbered Twenty-seven hundred and eleven.

March 8.—An Act to amend section One hundred and seventy-eight of Act Numbered Twenty-seven hundred and eleven, known as the Administrative Code of Nineteen Hundred and Seventeen, concerning the appointment of subordinate employees of the General Land Registration Office.

March 8.—An Act to amend the Internal Revenue Law, chapter forty of the Administrative Code, in the part referring to the taxes on playing cards, cigars, cigarettes, and inheritances; to amend likewise, article twelve of chapter sixty-six of the same code, relative to violations, and for other purposes in relation to the administration of said law.

March 8.—An Act granting to the Manila Railroad Company of the Philippine Islands a concession to construct a railroad on the Island of Luzon.

March 8.—An Act to amend section One hundred and ninety-four of the Administrative Code, concerning the recording of instruments relating to land not registered under Act Numbered Four hundred and ninety-six, entitled "The Land Registation Act," and for other purposes.

March 8.—An Act authorizing the municipaity of Bangued, Province of Abra, to issue bonds in an amount not to exceed forty thousand pesos, Philippine currency, or its equivalent in money of the United States, for the purpose of providing funds for the establishment of a water supply system for public use in said municipality.

March 8.—An Act Granting to Eduardo A. Barretto a franchise to install, operate, and maintain an electric light, heat, and power system in the municipality of Calamba, in the Province of Laguna, Philippine Islands.

March 8.—An Act granting to the firm, Oleaga Hermanos y Corral, a franchise to install, operate, and maintain an electric light, heat, and power system in the municipality of Aparri, Province of Cagayan, Philippine Islands.

March 8.—An Act granting to Jose Hernandez a franchise to install, operate, and maintain an electric light, heat, and power system in the municipality of Capiz, Province of Capiz, Philippine Islands.

Digitized by Google

March 8.—An Act granting to the Santa Cruz Electric Light Co., Inc., a franchise to install, operate, and maintain an electrict light, heat, and power system in the municipality of Santa Cruz, Province of Laguna, Philippine Islands.

March 8.—An Act granting to Felix M. Roxas a franchise to install, operate, and maintain an electrict light, heat, and power system in the municipalities of San Fernando, Bacolor, Guagua, and Angeles, in the Province of Pampanga, Philippine Islands.

March 8.—An Act granting to Engracio Orense a franchise to install, operate, and maintain an electrict light, heat, and power system in the municipality of Guinobatan, Province of Albay, Philippine Islands.

March 8.—An Act granting to the company "Magsasaka" a franchise to install, operate, and maintain an electrict light, heat, and power system in the municipality of Cabanatuan, Province of Nueva Ecija, Philippine Islands.

March 8.—An Act granting to B. A. Green a franchise to install, operate, and maintain an electric light, heat, and power system in the municipality of Orion, Province of Bataan, Philippine Islands.

March 8.—An Act granting to the Isabela Sugar Company, Incorporated, of the city of Manila, its successors and assigns, a franchise to establish, construct, equip, maintain, and operate a railroad in the Province of Occidental Negros, Philippine Islands.

March 10.—An Act to create the National Development Company.

March 11.—An Act to appropriate the sum of one hundred thousand pesos, out of any Insular funds not otherwise appropriated, for continuing the food campaign.

March 1.—An Act authorizing the Secretary of Justice to acquire by purchase the papers documents, and other Historical objects left by the late Mariano Ponce, and making the necessary appropriation therefor.

March 11.—An Act to amend sections Eleven hundred and eighty-four and Twelve hundred and one of Act Numbered Twenty-seven hundred and eleven, entitled "The Administrative Code" of the Philippine Islands of Nineteen Hundred and Seventeen, relating to the Board of Marine examiners and the compensation of the members of said board.

March 1.—An Act to extend the provisions of the Public-Bonding Law to certain employees of companies the majority of the stock of which is held by the Government.

March 12.—An Act creating the National Cement Company and appropriating funds therefor.

March 12.—An Act to amend subsection (l) of section Two thousand and twenty-nine of Act Numbered Twenty-seven hundred and eleven, known as the Administrative Code, authorizing the Postal Savings Bank to grant loans to the Insular Government for the purchase or construction of public buildings, and authorizing the Secretary of Commerce and Communications to invest the funds so obtained.

March 12.—An Act to amend section two hundred and ninety-nine of the Administrative Code, eliminating the prohibition that per diems or subsistence expenses be paid to Judges or Auxiliary Judges of Courts of First Instance.

March 12.—An Act extending to the part of the Philippine Islands inhabited by Moros or other non-Christians certain Acts of the Philippine Legislature relating to the use of water for irrigation, and for other purposes.

March 12.—An Act to appropriate the sum of fifteen thousand pesos for forest reconnaissances in the Philippine Islands.

March 12.—An Act to amend sections f and twenty-one of Act Numbered Tw hundred and ninety-three, entitled "An establish the manner of securing pa inventions or discoveries, and for ot poses.

March 12.—An Act to amend section two and eighty-five of the Administrative Cod Philippine Islands, granting vacation leav craftsmen and classified apprentices of the of Printing.

March 12.—An Act creating the National In pany and appropriating funds therefor.

Mach 12.—An Act to amend Act Numbered six hundred and ninety-nine, entitled "An provide certain facilities for the admis of the Manila Railroad Company" exten period of tax exemption of said company.

March 14.—An Act to amend certain provi the Administrative Code for the purpose of lating, in certain details, the service of Bu Suppley and for other purposes.

March 14.—An Act Authorizing the Gover eral to appoint a committee to take charge investigation of contraversies between the and tenants of large estates, appropriating therefor, and for other purposes.

March 14.—An Act to amended section One h and fourteen of Act Numbered Four hundr ninety-six, entitled the Land Registration A amended, fixing a now schedule of fees for of Courts and Registers of Deeds.

March 14.—An Act to amend Act Numbered T four hundred and Twenty-seven, entitled "An revising the Insurance Laws and regulat surance Business in the Philippine Islands

July 30.—An Act penalizing the monopoly and ing of, and speculation in, palay, rice, and under extraordinary circumstances, regulati distribution and sale thereof, and authorizi Governor-General, with the consent of the C of State, to issue the necessary rules and re tions therefor, and making an appropriati this purpose.

July 30.—An Act authorizing the Governor G to prohibit the exportation of rice.

August 2.—An Act to authorize the commuta and payment in cash of the accrued le government officers and employees detail service in the United States or in some fo country, or sent to such countries as govern students.

October 22.—An Act to repeal Act Numbered S hundred and ninety-six, entitled "An Act to hibit the display of flags, banners, emblem devices used in the Philippine Islands for the pose of rebellion or insurrection against the a rity of the United States and the display Katipunan flags, banners, emblems, or devices for other purposes."

November 24.—An Act to amend paragraph two dred of section eight of the Act entitled "An to raise revenue for the Philippine Islands for other purposes," approved by the Co of the United States on August fifth, nineteen dred and nine, exempting from all customs d in certain cases, repairs on boats and other craft matriculated in the Philippine Islands for other purposes."

November 24.—An Act granting to the Natio Development Company certain powers with re to public land, mines or mining claims, any provision to the contrary notwithstanding.

November 29.—An Act to amend and compile laws relative to lands of the public domain for other purposes.

December 28.—An Act appropriating funds for necessary expenses of the Government of Philippine Islands during the fiscal year end

Digitized by Google

December thirty-first, nineteen hundred and twenty and for other purposes.

January 8.—An Act to amend paragraph eighteen of section one of Act Numbered Twenty-eight hundred and thirty-six, entitled "An Act granting to the Manila Railroad Company of the Philippine Islands a concession to construct a railroad in the Island of Luzon."

February 4.—An Act to modify and establish the boundary line between the Mountain Province and the provinces of Ilocos Sur and La Union.

February 5.—An Act abolishing the government of the Department of Mindanao and Sulu as a special political division; making the necessary provision for the administrative adjustments resulting therefrom, and for other purposes.

February 17.—An Act making applicable to the Manila Railroad Company of the Philippine Islands all provisions of existing law concerning the Manila Railroad Company.

February 21.—An Act authorizing the separation of the subprovince of Marinduque from the province of Tayabas and the reestablishment of the former province of Marinduque, and for other purposes.

February 24.—An Act to appropriate the sum of fifteen thousand pesos, to be added to the funds set aside for the construction of an intermediate school in the municipality of Morong, province of Rizal, dedicated to the memory of Tomas Claudio, to regulate the disbursement of said funds, and for other purposes.

February 24.—An Act to amend Act Numbered Twenty-six hundred and forty-seven, entitled "An Act granting to Mariano Abella e Isaac, a franchise to install, operate, and maintain an electric light, heat, and power system in the municipality of Naga, province of Ambos Camarines, Philippine Islands," extending the time limits therein specified.

February 24.—An Act to amend certain sections of Act Numbered Twenty-eight hundred and thirty-one, entitled "An Act to create a corporation to be known as the Bohol Electric Light Company, and to grant to the same a franchise to install, operate, and maintain an electric light, heat, and power system in the province of Bohol, and for other purposes."

Fepruary 24.—An Act to amend section seven hundred and fourteen of Act Numbered One hundred and ninety, entitled the "Code of procedure in civil actions and special proceedings in the Philippine Islands," authorizing executors and administrators, under certain conditions, to mortgage or otherwise encumber the realty of the estate.

February 24.—An Act to amend section thirty-nine of Act Numbered Sixteen hundred and twenty-seven, providing that complaints for infractions of health laws or ordinances must be indorsed "approved" by the Municipal President or the local health officer.

February 24.—An Act to amend several sections of General Orders Numbered Fifty-eight, providing that prosecutions for criminal offenses shall be in the name of the people of the Philippine Islands.

February 24.—An Act to amend section one of Act Numbered Twenty-eight hundred and twenty-four, entitled "An Act extending to the provinces of Mindoro, Palawan, and Batanes, with certain exceptions, the provisions of chapters sixty-three and sixty-four of the Administrative Code of nineteen hundred and seventeen, making the office of provincial governor elective in Palawan and Batanes, abolishing townships and rancherias in provinces organized under the General Provincial Law, and for other purposes," providing who shall perform the duties of the provincial governor in case of the temporary absence or incapacity of said officer in any of said provinces, and separating the offices of provincial treasurer and secretary of the provincial board in Mindoro.

February 24.—An Act granting to the Commercial Pacific Cable Company a franchise to construct, maintain, and operate in and between the municipalities of Bacon and Sorsogon of the province of Sorsogon, an underground cable section for the transmission of intelligence by means of electricity.

February 24.—An Act changing the name of the municipality of Malabon, province of Cavite, to General Trias, and for other purposes.

2890.—An Act authorizing the Insular Treasurer and the Postal Savings Bank to lend money to the Metropolitan Water District under certain conditions.

February 24.—An Act to amend section one of act Numbered Twenty-seven hundred and ninety-six, designating a new time limit for the filing of applications for retirement, and for other purposes.

February 24.—An Act to amend sections fourteen hundred and thirty-five and fourteen hundred and fifty-eight of the Administrative Code, conferring upon the Collector of Internal Revenue certain powers necessary for the collection of the taxes, and for other purposes.

February 24.—An Act to authorize the City of Manila to exercise the right of eminent domain for the acquisition of certain parcels of land needed for the northern extension of Rizal Avenue.

February 24.—An Act granting authority to provinces, municipalities and chartered cities to incur indebtedness and issue bonds covering the same, under certain conditions.

February 25.—An Act to authorize the Governor-General to purchase, on behalf of the Government of the Philippine Islands, sixty thousand six hundred and thirty-five shares of the capital stock of the Manila Railroad Company of the Philippine Islands, and to provide funds for the payment of the purchase price of such shares.

February 25.—An Act to amend section nine hundred and thirty-five of the Administrative Code, authorizing the Department of Public Instruction to determine the amount of the expenses of teachers selected as pensionados, subject to certain limitations.

February 25.—An Act to amend section eleven hundred and seven of the Administrative Code, reducing the time within which certain bodies of deceased persons may be used for scientific purposes, and for other purposes.

February 25.—An Act making appropriations for public works.

February 25.—An Act authorizing the heirs or representatives of the late Lucrecio Hoflefia to bring suit against the Government of the Philippine Islands and directing the Attorney-General to appear in said suit for said Government.

February 25.—An Act to amend section sixty-eight of Act Numbered Fourteen hundred and fifty-nine, entitled the Corporation Law, establishing an uniform schedule of fees for the issuance of licenses to, and the registration of, corporations in the Philippine Islands.

March 21.—An Act making additional apropriations for the Bureaus of Health and Prisons, increasing the number of chaplains in the Culion Leper Colony, in the Iwahig Penal Colony, and in Bilibid Prison.

March 22.—An Act to amend section eighteen hundred and forty of the Administrative Code, extending the time during which lower-group timber may be taken.

March 22.—An Act to amend sections two, five, and eight of Act Numbered Twenty-five hundred and seventy-three, known as the Work Animals Mutual Insurance Act, as amended by Acts numbered Twenty-six hundred and eighty-two and twenty-seven hundred and sixty-four.

Digitized by Google

March 22.—An Act to suspend the operation of Act Numbered Twenty-seven hundred and ninety-three, known as the Patent Law, until January first, nineteen hundred and twenty-two.

March 22.—An Act amending Act Numbered Twenty-six hundred and thirty-three, entitled "An Act appropriating the sum of one million pesos for certain work in relation to the protection of early infancy in the Philippine Islands, including the establishment of "Gota de Leche," and for other purposes.

March 23.—An Act making additional appropriations for the Bureau of Forestry and Lands.

March 23.—An Act to provide that the provincial officers of Batanes, Mindoro, and Palawan may receive the annual compensation fixed previously, and to provide, further, that any provincial officer of the provinces organized under chapters sixty-three and sixty-four of the Administrative Code may be granted quarters, subject to certain conditions.

March 25.—An act providing for an issue of bonds of the Government of the Philippine Islands in the amount of six million dollars, gold money of the United States, or twelve million pesos, Philippine Currency, for the providing of funds for the construction of works and improvements in the Fort of Manila.

March 23.—An Act establishing and granting a life pension for the Honorable Cayetano S. Arellano, under certain conditions.

March 23.—An Act amending section one of Act Numbered Twenty-six hundred and sixty, entitled "An Act establishing and regulating trading systems in the Department of Mindanao and Sulu," extending its provisions to the Mountain Province and Nueva Vizcaya, and for other purposes.

March 23.—An Act to amend section two hundred and seventy-six of Act Numbered Twenty-seven hundred and eleven, known as the Administrative Code, providing how accrued leave may be granted.

March 23.—An Act to amend sections eleven hundred and seventy-two and twelve hundred and two of the Administrative Code, as amended by Act Numbered Twenty-seven hundred and sixty-one.

March 23.—An Act better to promote the economic and political development of the Mountain Province and the province of Nueva Vizcaya, and amending accordingly Act Numbered Twenty-seven hundred and ninety-eight, entitled "An Act extending to the Mountain Province and the Province of Nuevo Vizcaya the laws and other legal provisions pertaining to the provinces and minor political subdivisions of the department of Mindanao and Sulu."

March 23.—An Act appropriating the sum of one hundred and forty thousand pesos for the operation and maintenance of the Steamship Taliba by the Bureau of Commerce and Industry.

March 23.—An Act to amend the last sentence of section three of Act Numbered Twenty-eight hundred and eighty, increasing the salary of the Provincial Fiscal of the province of Marinduque.

March 23.—An Act exempting certain bonds of the "Manila Railroad Company of the Philippine Islands" from taxation.

March 23.—An Act to amend Act Numbered Twenty-eight hundred and sixty-eight, authorizing the persons charged with the duties imposed by said act and the regulations thereunder to administer oaths.

March 24.—An Act authorizing the payment of a special remuneration to Frank W. Carpenter, Governor of the Department of Mindanao and Sulu.

March 24.—An Act appropriating the sum of one hundred thousand pesos, or so much thereof as may be necessary, for the relief of indigent sufferers from fires, earthquake, floods, typhoons or other public calamities.

March 24.—An Act authorizing the Bureau of Printing to set aside, out of its funds appropriated by Act Numbered Twenty-eight hundred and seventy-five, the sum of five thousand five hundred and thirty-one pesos and twenty centavos for the payment of certain equipment and articles of private ownership lost in the fire on February fifth, nineteen hundred and twenty.

March 24.—An Act authorizing certain corporations to hold in lease agricultural land for which they have made application, under certain conditions.

March 24.—An Act granting a life pension to General Emilio Aguinaldo.

March 24.—An Act authorizing the Governor-General to execute a memorandum of agreement with the "Philippine Railway Company" and certain stockholders thereof, making appropriations for the purpose of carrying out said memorandum of agreement, and for other purposes.

March 25.—An Act empowering the Secretary of Finance to authorize the National Bank, under certain conditions, to issue temporarily notes in an amount in excess of the limit prescribed in its charter.

March 25.—An Act to amend sections fourteen hundred and sixty-four, fourteen hundred and eigthty-one, fourteen hundred and eighty-six, and fourteen hundred and eighty-seven of the Administrative Code.

March 26.—An Act to amend several sections of Act Numbered Twenty-eight hundred and thirty-three, increasing the normal and additional tax rates, and for other purposes.

March 26.—The Naturalization Law.

March 26.—An Act to adopt an official flag for the Government of the Philippine Islands, prescribe rules for its use, and provide penalties for the violation of said rules.

March 30.—An Act to amend section sixty-eight to the Administrative Code, establishing the authorization of the Philippine Legislature as a prerequisite in certan cases of definition of boundaries and establishment of new politcal subdivisions.

April 5.—An Act providing for the publication of all advertisements, notices, and other official documents in the Official Gazette, and for other purposes.

April 6.—An Act to provide for the issuance of bonds of the Government of the Philippine Islands, in such a sum as the Congress of the United States may authorize, for the purpose of providing funds for the establishment of irrigation systems in the Philippine Islands.

August 31.—An Act to provide for the exploration, location and lease of lands containing petroleum and other mineral oils and gas in the Philippine Islands.

JOINT RESOLUTIONS

February 24. Joint resolution authorizing the Governor-General, by and with the consent of the Council of State, to issue regulations governing aerial navigation in the Philippine territory.

February 25.—Joint resolution authorizing the Governor-General to issue a bronze medal and a service insignia to each officer and enlisted man who served honorably in the National Guard.

Digitized by Google

FACTS ABOUT THE PHILIPPINES

HISTORY

The Philippines were discovered by Magellan in 1521. In 1565 the Spaniards made the first permanent settlement at Cebu. In 1570 they occupied Manila, and were in control of the islands until 1898, the year of American occupation.

GEOGRAPHY

The total number of charted islands exceeds 3,000. Many of these, however, are mere rocks or coral reefs. The largest islands are Luzon, with an area of approximately 41,000 square miles, and Mindanao, area about 36,000 square miles, which is inhabited principally by the Moros. Next in order are Samar, Negros, Panay, Paragua, Mindoro, Leyte, Cebu, Bohol, and Masbate.

The archipelago lies about 600 miles off the coast of China, in approximately the same latitude as Central America. The northernmost group is but a short distance south of the Japanese island of Formosa, while the southernmost extremities reach close to Borneo and the Celebes.

GENERAL

The principal cities and commercial ports in the order of their importance are Manila, Iloilo, Cebu, and Zamboanga. Manila is situated on the island of Luzon, Iloilo on Panay, Cebu on the island of that name, and Zamboanga on Mindanao. Manila is the capital, the first port of the islands and the chief commercial center. It is distant two days by sea from Hongkong, four days from Nagasaki, five from Shanghai, and seventeen to twenty-eight from San Francisco or Seattle, according to the varying speed of the different vessels on the run. A seventeen knot ship could make the passage from the Pacific Coast to Manila direct in 15 days. The route at present followed touches the principal ports of China and Japan, affording through passengers ample opportunity for a visit in those interesting countries during the regular stops.

AREA

The total area of the Philippine Islands is 120,000 square miles made up as follows:

Commercial forest	61,000
Non-Commercial	11,000
Cultivated land	14,000
Grass land	20,000
Unexplored and other smaller islands	14,000
Total	120,000

The cultivated lands include:	*Hectares.*
Rice	2,189,000
Abaca (hemp)	1,236,000
Coconuts	680,000
Corn	1,070,000
Tobacco	145,000
Sugar Cane	444,000
Maguey	76,000
Cacao	2,600
Coffee	2,000

REAL PROPERTY

The assessed value (in U. S. currency) of taxable real estate of the islands is as follows:

Manila (15,577 parcels)	$52,017,000
Total real estate outside Manila	146,000,000
Maximum tax rate Manila	1½ per cent.
Maximum Provincial tax rate	7-8 per-cent.

Alloted as follows:

⅛ per cent Roads and Bridges.
¼ per cent Municipal Primary Schools.
¼ per cent Municipal, General.
¼ per cent Provincial, General.

There is no personal property tax.

POPULATION

The total population of the Philippines is over 10,600,000, of which about 900,000 belong to the non-Christian, or uncivilized tribes.

Manila has a population of 283,613, made up as follows:

Americans (outside of Army and Navy)	3,134
Filipinos	257,356
Spaniards	1,955
Other Europeans	1,126
Chinese	17,856
All others	2,186
Total	283,613

Digitized by Google

CLIMATE

The Philippine Islands have a mildly tropical climate. The nights are cool and sunstrokes are unknown. The temperature record for the past 30 years shows an average of 80°. The recorded death rate per 1,000 whites in Manila for 1917 was 8.8 as compared with 16.5 for New York, 15 for San Francisco, 14 for Chicago, 18 for Glasgow, and 22 for Belfast.

COMMERCE

The exports of the islands for the calendar year 1919 amounted to ₱226,235,652 of which ₱113,305,384 went to the United States. The imports for the same period amounted to ₱237,278,104 of which ₱150,982,829 came from the United States.

THE PRINCIPAL ARTICLES OF EXPORT WERE

Hemp	₱53,703,052
Sugar	30,415,701
Coconut Oil	73,719,504
Copra	8,839,376
Tobacco (Mfd. and Unmfd.)	31,390,084
Maguey	2,503,503
Embroidery	6,913,004

THE PRINCIPAL ARTICLES OF IMPORT WERE

Cotton and manufactures of	₱38,644,173
Iron and Steel	44,735,174
Rice	8,817,362
Wheat Flour	8,929,166
Coal	7,781,307
Automobiles, parts of, and tires for	9,604,649
Illuminating Oil	13,147,080
Meat Products	9,834,061

SHIPPING

During 1919, 740 foreign vessels, with a net tonnage of 1,711,981, entered Philippine ports; while during the same period 719 foreign vessels, with a net tonnage of 1,705,869, cleared from these ports.

IMPROVEMENTS

Railroad Milcage in Operation and Under Construction.

There are at present over 1,276 kilometers or 793 miles of railroad now in operation. The Manila Railroad Co. has 1,040 kilometers on the island of Luzon. The Philippine Railroad Co. has in operation 212 kilometers on the islands of Panay and Cebu. The Kabankalan Sugar Co., has 24 kilometers in operation on the Island of Negros. The Manila Electric Railway and Light Company operates 56 miles in the city of Manila.

ROADS AND BRIDGES

Following is a statement of the roads, and number of bridges and culverts, constructed in the Philippine Islands:

	Miles.
First class roads	2,796
Second class roads	1,996
Third class roads	1,932
Total bridges and culverts of steel, concrete, brick, etc.	7,491

Total expenditure (in United States Currency) on road and bridge work for the fiscal:

1914	$2,826,000
1915	2,936,000
1916	2,960,000
1917	3,074,000
1918	3,628,000
1919	4,483,000

Notice of removals or corrections for the Next issue of the Directory will be appreciated if sent to our Local Office.

Digitized by Google

Exports and Imports of the Principal Products and Articles

(This table is the latest available at the time of going to press with this section of our Directory, and covers the period to Nov. 30, 1920.)

EXPORTS OF PRINCIPAL PRODUCTS

Eleven months ending Nov. 30.

Articles	1920	1919	Increase+ Decrease—
Copra	₱2,226,486	₱8,840,376	6,613,890—
Coconut oil	42,757,522	61,520,980	18,763,458—
Hemp	69,221,341	46,904,211	22,317,130+
Maguey	2,534,209	2,273,972	260,237+
Embroideries	14,101,249	5,937,586	8,163,663+
Sugar Centrifugal	36,457,728	8,087,915	28,369,813+
Sugar, Raw	61,157,125	20,842,972	40,314,153+
Tobacco Leaf	13,281,402	10,791,764	2,489,638+
Cigars	24,236,091	16,134,592	8,101,499+
All other exports	18,407,973	17,823,547	584,426+
Total	284,381,126	199,157,915	85,223,211+

IMPORTS OF PRINCIPAL ARTICLES

Eleven months ending Nov. 30.

Articles.	1920	1919	Increase+ Decrease—
Wheat flour	₱8,492,831	₱7,959,308	533,523+
Automobiles and parts	13,968,218	9,139,206	4,829,012+
Chemicals, drugs, etc.	4,049,749	4,655,022	605,273—
Cotton & manufacturers of	63,804,477	36,798,316	27,006,161+
Fish & Products	5,389,633	3,092,040	2,297,593+
Copra	171,952	5,425,560	5,253,608—
Iron & steel manufactures of	41,237,933	42,604,342	1,366,409—
Paper and manufactures of	4,304,596	5,923,415	1,618,819—
Rice	14,588,783	8,777,366	5,811,417+
Silk & Manufactures of	5,351,251	4,712,295	638,956+
All other imports	113,564,110	95,355,789	18,208,321+
Total	274,923,533	224,442,659	50,480,874+

Digitized by Google

Number of Civil Service Employees with the Philippine Government, 1919.

More recent data unobtainable at time of going to press, Dec. 1920.

FILIPINOS RAPIDLY REPLACE AMERICANS

On July 1, 1919, the number of regular civil service officials and employees was 525 greater than on the same date, 1918, but the number of Americans so carried on the government's rolls was 210 less than a year ago. This shows an increase of 735 Filipinos in the regular service during the same period.

These figures have been compiled by the director of civil service in connection with the roster now in process of preparation. The totals show 12,329 officials and employees of both races in the service on July 1, 1918, 11,365 of these being carried as Filipinos and 964 as Americans. The figures this year are a total of 12,854 officials and employees, of whom 12,100 are Filipinos and 754 Americans.

Comparative figures on temporary employees are not available at present.

MINDANAO AND SULU REPORT SHOWS PROGRESS IS WONDERFUL

Relatively Few People Reside In Large Territory In Which Resources Are Inviting—Suggestions Made For National Development Company Aid

The annual report for 1918 of the acting governor of the Department of Mindanao and Sulu shows that in that vast, potentially productive region embracing one-third of the superficial land area of the islands—"exceeding in area the states of Connecticut, Delaware, New Hampshire, Rhode Island and Vermont combined; the kingdoms of Denmark and Holland together, or Portugal or Greece—" there dwells a total population of but 723,655 persons, 564,523 of whom are non-Christian while 159,132 are Christians.

Over the whole region comprising 35,175 square miles the population per square mile is 20.5.

The province of Agusan comprises 4,924 square miles and has a total population of 65,000, 30,000 Christians and 35,000 non-Christian, which is 15.1 per square mile. This province is adapted to grazing, general farming and allied industries.

The province of Bukidnon, similar in natural resources to Agusan, comprises 3,871 square miles and has a Christian population of 21,500, a non Christian population of 44,800, a total population of 66,300, which is 17.1 to the square mile.

The province of Cotabato, with similar natural resources to those of Bukidnon and Agusan, comprises 9,620 square miles and has a Christian population of 132,607, a non-Christian population of 35,402, a total population of 149,144 which is 15.5 to the square mile.

Davao, adapted to the production of hemp, copra and cattle, comprises 7,486 square miles and has a Christian population of 33,194, a non-Christian population of 69,606, a total population of 102,800, which is 13.7 to the square mile.

These are the four provinces offering the greatest opportunities to settlers and to those who wish to develop plantations, but the resources of the other three provinces of the department, Lanao, Sulu and Zamboanga, are only less by comparison. The total area of these three provinces is 9,904 square miles and the total population is 340,111, 67,601 of whom are Christions.

Administrative expenses in 1918 for this one-third of the archipelago were ₱399,911.22. The report says that the department has exercised the utmost care in curtailing expenditures to the last degree compatible with efficiency and good administration. The department received ₱22,844.34 from the operation of army transports in commercial trade, and due acknowledgment is made in the report of the courtesy of the military authorities in allowing the use of military transports not otherwise engaged for the transportation of commercial cargo.

The report shows that during the year 1918 the internal revenue collections in the department amounted to ₱1,814,713.60, a per capita collection of ₱2.51. In 1915 the per capita collections were but ₱1.31. The increase in per capita internal revenue collections during the time since the department was placed under civil administration is ₱1.19. (The per capita internal revenue collections for the islands annually are above ₱5.50.)

In 1915 there were 25,319 parcels of land in the department, taxed on the valuation of ₱10,407,345. In 1918 there were 60,862 parcels, taxed on the valuation of ₱15,894,813.

There are 30 American teachers and 785 Filipinos teachers employed in the public schools of the department, Carl M.Moore being the department superintendent of schools. Compulsory school attendance has more than doubled the enrollment and the tendency is to provide farm schools where the curriculum includes both outdoor and indoor instruction.

Digitized by Google

In 1918 there were 166 settlement schools and 10 agricultural schools in the department, together with 180 regular primary schools, 14 intermediate schools and one trade school and one secondary school. The settlement and farm schools produced vegetables and field products value at ₱87, 641, and the 121 school gardens and larger number of home gardens produced vegetables valued at ₱10,686.51.

Governor Guingona recommends that ₱500,000 be provided annually for the economic development of the department through the means of agricultural colonies, and that ₱250,000 be provided annually to foment immigration. He also recommends that ₱1,000,000 be provided annually for the extension of the settlement and farm school activities.

The work of the penal colonies is commented upon favorably, as is the work of the constabulary, the bureau of justice and other governmental forces concerned in the work of the department. The suggestion is made that the National Development company purchase plantations that are for sale in the department and also do something toward the development of agriculture and the cattle industry and the exploitation of oil and iron projects.

CENSUS SECTION

THE PHILIPPINE CENSUS OF 1918. PROVINCE AND SUBPROVINCE

	Total Population
Philippine Islands	**10,350,640**
Abra	71,721
Agusan	44,358
Albay	268,770
Ambos Camarines	271,347
Antique	159,644
Apayao, Subprovince	11,123
Bataan	58,380
Batanes	8,214
Batangas	340,195
Benguet, Subprovince	44,917
Bohol	359,600
Bontoc, Subprovince	33,581
Bukidnon	47,811
Bulacan	248,863
Cagayan	199,938
Capiz	292,496
Catanduanes, Subprovince	62,975
Cavite	157,347
Cebu	857,410
Cotabato	169,191
Davao	119,304
Ifugao, Subprovince	66,574
Ilocos Norte	218,951
Ilocos Sur	217,410
Iloilo	508,272
Isabela	112,965
Kalinga, Subprovince	25,624
Laguna	195,371
Lanao	94,946
La Union	160,575
Lepanto-Amburayan, Subprovince	68,204
Leyte	597,995
Manila	283,613
Marinduque, Subprovince	56,876
Masbate, Subprovince	67,334
Mindoro	73,822
Misamis	198,981
Nueva Ecija	227,636
Nueva Vizcaya	35,819
Occidental Negros	397,325
Oriental Negros	215,541
Palawan	69,061
Pampanga	257,641
Pangasinan	567,644
Rizal	230,205
Romblon	64,576
Samar	380,211
Siquijor Subprovince	56,695
Sorsogon	178,362
Sulu	167,975
Surigao	122,022
Tarlac	172,022
Tayabas	211,596
Zambales	83,620
Zamboanga	147,991

Important Cities Classified Alphabetically

City or Town	*Province*	*Population*
Alaminos	Pangasinan	14,410
Albay	Albay	53,105
Aliaga	Nueva Ecija	12,701
Angeles	Pampanga	17,919
Apalit	Pampanga	11,888
Aparri	Cagayan	20,601
Arayat	Pampanga	12,311
Argao	Cebu	39,114
Asingan	Pangasinan	16,780
Atimonan	Tayabas	13,098
Bacolod	Negros Occ	19,350
Bacolor	Pampanga	15,224
Bacon	Sorsogon	14,418
Bacoor	Cavite	11,089
Bago	Negros Occ	25,609
Baguio	Benguet	5,462
Balanga	Bataan	8,141
Balaoan	La Union	11,298
Baliuag	Bulacan	18,403
Bambang	Nueva Viscaya	2,517
Bangued	Abra	13,895
Barili	Cebu	33,918
Barugo	Leyte	16,187

Digitized by Google

Basey	Samar	18,111
Batangas	Batangas	41,182
Bauan	Batangas	27,727
Baybay	Leyte	36,934
Bayambang	Pangasinan	15,310
Bayombong	Nueva Vizcaya	5,585
Binalonan	Pangasinan	17,400
Binmaley	Pangasinan	18,255
Boac	Tayabas	17,649
Borongan	Samar	17,420
Bulacan	Bulacan	10,419
Bulan	Sorsogon	19,266
Burauen	Leyte	25,647
Cabatuan	Iloilo	14,784
Cadiz	Negros Occ	21,730
Calapan	Mindoro	12,684
Calasiao	Pangasinan	16,438
Calbayog	Samar	25,415
Calivo	Capiz	13,985
Caloocan	Rizal	19,569
Calumpit	Bulacan	14,502
Camiling	Tarlac	23,373
Candaba	Pampanga	14,394
Candon	Ilocos Sur	19,950
Cantilan	Surigao	18,567
Capiz	Capiz	21,996
Carigara	Leyte	17,709
Catbalogan	Samar	13,863
Kabankalan	Negros Occ	16,807
Cavite	Cavite	22,163
Cebu	Cebu	65,300
Cervantes	Mountain	2,513
Concepcion	Tarlac	17,483
Cuyapo	Nueva Ecija	19,251
Cuyo	Palawan	14,768
Daet	Ambos Cam	14,218
Dagami	Leyte	17,802
Dagupan	Pangasinan	22,612
Dalaguete	Cebu	26,896
Daraga	Albay	
Dingras	Ilocos Norte	21,320
Donsol	Sorsogon	10,656
Dulag	Leyte	22,550
Dumaguete	Negros Or	16,227
Dumanjug	Cebu	23,635
Escalante	Negros Occ	29,396
Gandara	Samar	14,231
Gapan	Nueva Ecija	14,144
Gerona	Tarlac	14,856
Gubat	Sorsogon	19,483
Gihulñgan	Negros Or	31,075
Guinobatan	Albay	24,930
Guagua	Pampanga	15,968
Guian	Samar	15,435
Hagonoy	Bulacan	22,504
Hilongos	Leyte	19,748
Hinigaran	Negros Occ	16,096
Iba	Zambales	5,451
Ilagan	Isabela	23,259
Iloilo	Iloilo	49,808
Imus	Cavite	13,940
Indang	Cavite	13,222
Infanta	Tayabas	14,103
Iriga	Ambos Cam	23,598
Isabela	Negros Occ	19,644
Janiuay	Iloilo	25,075
Jaro	Iloilo	24,507
Jaro	Leyte	17,174
Jimamailan	Negros Occ	15,549
Jolo	Jolo	5,796
La Carlota	Negros Occ	20,424
Laoag	Ilocos Norte	28,294
Lingayen	Pangasinan	22,730
Libmanan	Ambos Cam	12,277
Ligao	Albay	21,455
Lipa	Batangas	46,677
Los Baños	Laguna	6,335
Lubang	Mindoro	6,925
Lucban	Tayabas	12,868
Lucena	Tayabas	11,939
Maasin	Leyte	22,314
Macabebe	Pampanga	16,082
Mangaldan	Pangasinan	16,175
Malabon	Rizal	21,696
Malitbog	Leyte	15,723
Malolos	Bulacan	26,444
Mambajao	Misamis	21,382
Manaoag	Pangasinan	22,365
Mangatarem	Pangasinan	16,582
Manila	Manila	283,613
Masbate	Masbate	10,779
Mauban	Tayabas	12,499
Mexico	Pampanga	16,023
Misamis	Misamis	23,379
Molo	Iloilo	8,551
Moncada	Tarlac	10,503
Nabua	Ambos Cam	19,440
Naic	Cavite	9,789
Navotas	Rizal	13,309
Naga	Ambos Cam	9,468
Olongapo	Zambales	8,920
Oras	Samar	12,058
Ormoc	Leyte	38,247
Oroquieta	Misamis	17,960
Palo	Leyte	20,618
Polompon	Leyte	16,220
Panay	Capiz	13,411
Pasig	Rizal	16,174
Pototan	Iloilo	26,900
Pozorubio	Pangasinan	15,368
Romblon	Romblon	10,457
Rosales	Pangasinan	19,004
Santa Barbara	Pangasinan	13,227
San Carlos	Negros Occ	41,820
Santa Cruz	Laguna	14,151
San Carlos	Pangasinan	38,012
Santa Cruz	Tayabas	16,350
San Fabian	Pangasinan	15,998
San Fernando	Pampanga	21,092
San Fernando	Union	19,885
San Luis	Pampanga	9,785
San Mateo	Rizal	4,847

Digitized by Google

San Miguel	Bulacan	18,147
San Narciso	Zambales	8,775
San Pablo	Laguna	31,214
San Pedro Macati	Rizal	7,287
Saravia	Negros Occ	13,984
Sariaya	Tayabas	14,045
Silay	Negros Occ	23,065
Siquijor	Negros Or	12,116
Sorsogon	Sorsogon	17,049
Subic	Zambales	13,736
Surigao	Surigao	15,792
Taal	Batangas	21,155
Tabaco	Albay	23,999
Tacloban	Leyte	15,478
Talisay	Negros Occ	14,147
Tanauan	Batangas	22,470
Tanauan	Leyte	19,074
Tanvay	Negros Or	20,119
Tarlac	Tarlac	23,886
Taytay	Palawan	2,663
Tayug	Pangasinan	13,541
Tuguegarao	Cagayan	19,284
Urdaneta	Pangasinan	24,562
Valladolid	Negros Occ	10,213
Victoria	Tarlac	15,662
Vigan	Ilocos Sur	17,764
Villasis	Pangasinan	14,244
Virac	Albay	12,450

CITIES OF 10,000 POPULATION AND OVER ARRANGED ACCORDING TO FIGURES

Manila	Manila	283,613
Cebu	Cebu	65,300
Albay	Albay	53,105
Iloilo	Iloilo	49,808
Lipa	Batangas	46,677
San Carlos	Neg. Occ	41,820
Batangas	Batangas	41,182
Argao	Cebu	39,114
Laoag	Ilocos Norte	38,294
Ormoc	Leyte	38,247
San Carlos	Pangasinan	38,012
Baybay	Leyte	36,934
Barili	Cebu	33,918
San Pablo	Laguna	31,214
Escalante	Negros Occ	29,396
Bauan	Batangas	27,727
Pototan	Iloilo	26,900
Dulaguete	Cebu	26,896
Malolos	Bulacan	26,444
Burauen	Leyte	25,647
Bago	Negros Occ	25,609
Calbayog	Samar	25,415
Janiuay	Iloilo	25,075
Guinobatan	Albay	24,930
Urdaneta	Pangasinan	24,562
Jaro	Iloilo	24,507
Tabaco	Albay	23,999
Tarlac	Tarlac	23,886
Damanjug	Cebu	23,635
Iriga	Ambos Cam	23,598
Camiling	Tarlac	23,373
Ilagan	Isabela	23,259
Silay	Negros Occ	23,065
Lingayen	Pangasinan	22,730
Dagupan	Pangasinan	22,612
Dulag	Leyte	22,550
Hagonoy	Bulacan	22,504
Manaoag	Pangasinan	22,365
Maasin	Leyte	22,314
Cavite	Cavite	22,163
Capiz	Capiz	21,996
Cadiz	Negros Occ	21,730
Malabon	Rizal	21,696
Ligao	Albay	21,455
Mambajao	Misamis	21,382
Dingras	Ilocos Norte	21,320
Taal	Batangas	21,155
S. Fernando	Pampanga	21,092
Palo	Leyte	20,618
Aparri	Cagayan	20,601
La Carlota	Negros Occ	20,424
Candon	Ilocos Sur	19,950
San Fernando	La Union	19,885
Hilongos	Leyte	19,748
Isabela	Negros Occ	19,644
Caloocan	Rizal	19,569
Gubat	Sorsogon	19,483
Nabua	Ambos Cam	19,440
Bacolod	Negros Occ	19,350
Tuguegarao	Cagayan	19,284
Bulan	Sorsogon	19,266
Cuyapo	Nueva Ecija	19,251
Tanauan	Leyte	19,074
Rosales	Pangasinan	19,004
Cantilan	Surigao	18,567
Baliwag	Bulacan	18,403
Binmaley	Pangasinan	18,255
San Miguel	Bulacan	18,147
Basey	Samar	18,111
Oroquieta	Misamis	17,960
Angeles	Pampanga	17,919
Dagami	Leyte	17,802
Vigan	Ilocos Sur	17,764
Carigara	Leyte	17,709
Concepcion	Tarlac	17,483
Borongan	Samar	17,420
Binaloan	Pangasinan	17,400
Jaro	Leyte	17,174
Sorsogon	Sorsogon	17,049
Kabankalan	Negros Occ	16,807
Mangatarem	Pangasinan	16,582
Calasiao	Pangasinan	16,438
Dumaguete	Negros Or	16,227

Digitized by Google

Palompon	Leyte	16,220
Barugo	Leyte	16,187
Mangaldan	Pangasinan	16,175
Pasig	Rizal	16,174
Hinigaran	Negros Occ	16,096
Macabebe	Pampanga	16,082
Mexico	Pampanga	16,023
San Fabian	Pangasinan	15,998
Guagua	Pampanga	15,968
Malitbog	Leyte	15,723
Victoria	Tarlac	15,662
Siquijor	Negros Or	15,620
Himamaylan	Negros Occ	15,549
Tacloban	Leyte	15,478
Pozorubio	Pangasinan	15,368
Bayambang	Pangasinan	15,310
Bacolor	Pampanga	15,224
Gerona	Tarlac	14,856
Tayabas	Tayabas	14,833
Cabatuan	Iloilo	14,784
Cuyo	Palawan	14,768
Calumpit	Bulacan	14,502
Bacon	Sorsogon	14,418
Alaminos	Pangasinan	14,410
Candaba	Pampanga	14,394
Villasis	Pangasinan	14,244
Daet	Ambos Cam	14,218
Santa Cruz	Laguna	14,151
Talisay	Negros Occ	14,147
Gapan	Nueva Ecija	14,144
Infanta	Tayabas	14,103
Sariaya	Tayabas	14,045
Calivo	Capiz	13,985
Saravia	Negros Occ	13,984
Imus	Cavite	13,940
Bangued	Abra	13,895
Catbalogan	Samar	13,863
Tayug	Pangasinan	13,541
Panay	Capiz	13,411
Navotas	Rizal	13,309
Santa Barbara	Pangasinan	13,227
Indang	Cavite	13,222
Lucban	Tayabas	12,868
Calapan	Mindoro	12,684
Mauban	Tayabas	12,499
Arayat	Pampanga	12,311
Libmanan	Ambos Com	12,277
Oras	Samar	12,058
Lucena	Tayabas	11,939
Apalit	Pampanga	11,888
Balaoan	La Union	11,298
Bacoor	Cavite	11,089
Masbate	Masbate	10,779
Moncada	Tarlac	10,503
Bulacan	Bulacan	10,419
Valladolid	Negros Occ	10,213
Naic	Cavite	9,789
Naga	Ambos Cam	9,468

MANILA'S AMERICAN POPULATION FALLS OFF 42.79 PER CENT

Comparative Figures Also Show Big Decrease In Number Of Spaniards Here

Chinese Are on Increase

Statistics Indicate That Manila's Growth Has Been Slow Among Filipinos

During the past four years the American population of the city of Manila has decreased by 42.79 per cent, as shown by a comparative statement prepared for the secretary of public instruction by the Philippine health service, in which the census results of 1914, when a sanitary survey of the city was made under the auspices of the health service, are placed in contrast with the figures recently compiled by the bureau of the census for the latest canvass.

The 1914 sanitary census showed an American population of 5,474 while the bureau of the census figures for 1918 show only 3,134 Americans resident in the city.

The big decrease in the number of Americans, due in the main to retirement from the insular government service, is exceeded only by the decrease in Manila's Spanish population. In 1914 there were 4,406 Spanish residents here, while now there are only 2,042.

The increase in native population is not large, comparatively speaking. In 1914 there were 236,940 Filipinos in Manila, while when the 1918 census tally was taken there were 285,635.

John Chinaman has increased during the four years intervening between the two census canvasses. In 1914 there were 16,657 Chinamen in Manila, while last year there were 17,563.

Another heading covers "other Asiatics," as distinguished from the Chinese. Indians, Malaysians and Japanese are included in this class. Here there has been an increase of 11.53 per cent in the four years, the total jumping from 1,960 in 1914 to 2,186 in 1918.

The official 1918 census figures give the total Manila population as 285,635. This compares with the sanitary census total population figure for 1914, 266,943.

Digitized by Google

POPULATION OF MANILA SHOWN TO BE 285,635

Census Figures Indicate Philippines Has Less Than 11,000,000 People

Gain Since 1903 is Over 3,000,000

2,884 Americans, 17,563 Chinese, 1,611 Japanese and 868 other Europeans in City of Manila

Census figures for the three provinces for which the final record has been made, Manila, Rizal and Sorsogon, and the estimated figures for the remainder of the islands indicate that the population of the archipelago is not 11,000,000, as a good many people have believed, but that it is over 10,000,000—which would be a gain of about 3,000,000 since 1903, the date of the last official census—there seems to be no doubt.

Ignacio Villamor, president of the University of the Philippines and director of the Philippine Census, gave out data on the city of Manila and the provinces of Rizal and Sorsogon as follows:

Population—

Manila	285,635
Sorsogon	177,734

An analysis of the population of Manila shows that the male residents number 155,369 and the female residents number 128,244. The preponderance of males is 27,125.

The population statistics by ages for Manila show 3,830 males and 3,582 females less than one year old; 18,486 males and 17,905 females less than six years old; 35,483 males and 32,844 females of school age, that is to say between the ages of six and 17 years inclusive; 65,719 men of military age, or between the ages of 18 and 45 years inclusive; and 71,139 men of voting age, 21 years of age or more.

By races the population of the city is divided as follows: Americans, 3,124; Spaniards, 1,955; British, 635; German, 236; French, 160; Swiss, 95; Chinese, 17,856; Japanese, 1,611; other foreign races, 575; Filipinos, 257,536.

The marital statistics for Manila show that there are 91,490 single males of all ages in the city and 64,547 single females of all ages. This emphasizes the numerical disparagement between the sexes noted in the general population figures. Also, there are 58,725 married males in the city and 51,164 married females. Among these there are 53,263 males living in legal marriage, and 45,235 females. Males living in common law marriage number 5,001, and females living in common law marriage number 5,191.

Thirty-five males living in Manila have been divorced, and 37 females. These are perhaps the lowest divorce figures for any city of equal size under the American flag if not for any city in the world. The explanation is partly found in the fact that the divorce law is of very recent date, having been in effect for less than two years. There are also 5,144 widowers in Manila, and 12,531 widows.

The data on Rizal shows a male population of 120,766 and a female population of 103,369 for that province. There are 2,804 males and 2,700 females less than one year old, 16,252 males and 15,986 females less than six years old, 29,687 males and 29,624 females of school age (6 to 17 years inclusive), 54,833 males military age (18 to 45 years inclusive), and 59,555 males of voting age (21 years of age or more).

The data for Sorsogon shows a male population 91,401 and a female population of 86,333 for that province. There are 2,773 males and 2,719 females less than one year old in Sorsogon, 15,150 males and 14,515 females less than six years old, 25,349 males and 25,063 females of schol age (6 to 17 years inclusive), 33,496 males of military age (18 to 45 years inclusive) and 41,558 males of voting age (21 years of age or more).

1918 CENSUS SHOWS BIG BOOK DEVELOPMENT

Islands Now Have 1,015 Libraries With 3,740,000 Volumes

A great deal of interest in public libraries in the Philippines is manifested in the latest census canvass. It shows that in 1918 the number of libraries freely accessible to the public has increased to 1,015, and that the aggregate number of volumes available was 3,740,916.

According to Director Villamor, the figures completed by the bureau speak eloquently for the development and spread of the English rather than the Spanish language. The total number of public books written in English and circulated among the people exceeds those written in Spanish by over 3,000,000 volumes.

There were in 1918 in the islands 341 public libraries, together a total of 1,015. The public libraries have in all 3,321,560 books divided according to the language in which they are written as follows: English 3,265,446, Spanish, 23,416; other languages, 41,078, and Philippine dialects, 4,435.

In the semi-public libraries, there are 419,356 volumes, of which 197,339 are in English; 157,364, in Spanish; 54,115, in other languages and 10,539, in the dialects.

Digitized by Google

Distinction was made by Director Villamor between the public and the semi-public libraries. He said that the public libraries are those which are completely accessible to the public in general, while the semi-public libraries are those which are owned by associations, clubs and religious corporations, of which people may be given the privilege of using them upon permission by the management. That is why, according to Director Villamor, the number of English books in the semi-public libraries does not exceed much the number of Spanish books in the same. Most of the semi-public libraries are owned by Spanish schools and colleges, and convents.

The books written in the dialects have also shown a very marked increase during the lapse of time from 1903 to 1918.

The foregoing figures do not include private or personal libraries.

FISH INDUSTRY INVESTMENT BIG

1918 Census Figures Show That Gross Returns Amount To ₱2,946,940

In eight provinces of the Philippine islands there are 1,149 Filipinos and 21 foreigners engaged in the fishing industry and making incomes of not less than ₱1,000 each per year. Their combined capital, including real estate and improvements on fish farms,— so designated in the courts—is ₱2,493,010, and their gross returns in 1918 were ₱2,946,940, the gross profit being ₱453,930.

The provinces covered by these figures are Batangas, Cavite, Laguna, La Union, Pampanga, Leyte, Rizal and Sorsogon.

Following is the report by provinces:

Batangas—Filipino fishermen, 118, foreigners engaged in the industry, 12; capital invested in the industry, ₱208,942, returns in 1918, ₱332,739, gross profit in 1918, ₱123,796.

Cavite—Filipino fishermen, 130; foreigners engaged in the industry, none; capital invested in the industry, ₱300,530; gross returns in 1918, ₱523,386; gross profit in 1918, ₱222,856.

Laguna—Filipino fishermen, 177; foreigners in the industry, none; capital invested in the industry, ₱48,026; gross returns in 1918, ₱308,463; gross profit in 1918, ₱260,447.

La Union—Filipino fishermen, 85, foreigners engaged in the industry, 1. capital invested in the industry, ₱52,237; gross returns in 1918, ₱122,876; gross profits in 1918, ₱70,638.

Pampanga—Filipino fishermen, 101; foreigners engaged in the industry, none; capital invested in the industry, ₱772,917; gross returns in 1918, ₱322,534. (Much of the capital is in the form of real estate and improvements on fish farms.)

Leyte—Filipino fishermen, 219; foreigners engaged in the industry, 7; capital invested in the industry, ₱213,651; gross returns in 1918, ₱463,626; gross profits in 1918, ₱249,975.

Rizal—Filipino fishermen, 168; foreigners engaged in the industry, none; capital invested in the industry, ₱874,956; gross returns in 1918, ₱449,294. (Much of the capital is in the form of real estate and improvements on fish farms.)

Sorosogon—Filipino fishermen, 169; foreigners engaged in the industry, 1; capital invested in the industry, ₱73,868; gross returns in 1918, ₱260,236; gross profits in 1918, ₱186,361.

A copy of the City Directory will be delivered to your address for Twelve Pesos. Order from your newsdealer or direct from the publishers.

Digitized by Google

Digitized by Google

How To Use This Directory

ROSENSTOCK'S DIRECTORY is divided into *FOUR SECTIONS.* Give this a few minutes of your time now, and save yourself time and annoyance when you are in a hurry to find desired information.

The Directory is compiled with a view to making its information easily accessible to all.

The Four Sections are:

Miscellaneous Section—See Index to this Section on page III in front of the book. This is the only section having an index. This Section contains all the Government and Miscellaneous information and it is printed on yellow paper. The Index is printed on page III on white paper in the front of the book. Locate this Index and you will be able to find any table or list you desire instantly.

Alphabetical List of Firm Names—This list contains *only* names of Firms and Professionals. The list is compiled and arranged alphabetically and a Firm Name can be found as easily as a word in a dictionary. Individual Names will be found under each Firm Name, but the Individual Names are not mixed up with the Firm Names in this Section, as far as alphabetical arrangement is concerned. If you want to find the name and address of an individual, don't use the Firm Names Section, unless you know the firm with which the individual is connected.

Classified List—The classified List is a Business Directory of Local Merchants. This list is arranged under *Business Headings*, and these *Headings* are arranged in alphabetical order. In using this Section, first find the *Heading* you want, which you will find in alphabetical order. After you find your *Heading*, then you will find under same, a list of local merchants dealing in that specific trade or profession.

Alphabetical List of Local Residents—This is the Section where all Individual Names will be found in alphabetical order, same arrangement as is used in Dictionaries.

Firm Names will not be found in this Section.

REMEMBER THIS

Miscellaneous Information—is found in *Miscellaneous Section,* Index of which will be found in front of book on page III near Title page.

For *Firm Names* and Professional Men, look in the *Alphabetical List* of *Firm Names,* page 409.

For *Business Headings,* look in the *Classified Section,* page 581 and then find the particular Heading you want first.

For *Individual Names*, look in the *Alphabetical List of Local Residents* page 693, where you will find the name in alphabetical order.

Simple and *Easy,* when you *Know How.*

Use Rosenstock's Manila City Directory for Local information.

It is impossible to compile and print a book of this size without errors, and we ask our friends to call our attention to any error or omission encountered to prevent same error in future editions of the Directory.

THE PUBLISHERS.

Digitized by Google

PROVINCIAL GOVERNMENT

LIST OF PROVINCIAL GOVERNORS, LIEUT. GOVERNORS, TREASURERS, THIRD MEMBERS, FISCALS AND MUNICIPAL OFFICERS

ABRA

CAPITAL, BANGUED

Julio Borbon, Governor
Nicolas Vergara, Actg. Treasurer
Isabelo Blancaflor, Member Provincial Board
Martin Senen, Member, Provincial Board

MUNICIPALITY OF BANGUED

Longino Bersamin, President
Mariano Belisario, Vice-President
Manuel F. Valera, Secretary
Esteban Buenavista, Treasurer

COUNCILLORS:—

Eudardo Valera	Felipe Plurad
Pedro Bañes	Simplicio Benesa
Domingo Bernardes	Felino Navarro
Cecilio Villamor	German Beñas
Ignacio Bersamin	Bernardo Bayquen

MUNICIPALITY OF BUCAY

Samuel Torres, President
Hermenegildo Rojas, Vice-President
Roman Bataon, Secretary
Esteban Cariño, Treasurer

COUNCILLORS:—

Cirilo Catriz	Estanislao Gonzales
Rafael Aquino	Ignacio Beltran
Evaristo de la Paz	Eugenio Alcalde
Doroteo Vallecillo	Santiago Bernales

MUNICIPALITY OF DOLORES

Marcelino Barbero, President
Gregorio S. Taverner, Vice-President
Constante Valera (Actg.), Secretary
Bruno Balmaceda, Treasurer

COUNCILLORS:—

Agustin Balaoro	Bernardino Barbero
Melecio Sevilla	Probo Guzman
Melquiades Montero	Cecilio Turquesa
Doroteo Catriz	Baltazar Eduarte

MUNICIPALITY OF DANGLAS

Palaoas, President
Mandag, Vice-President
Cenon B. Balbuena, Secretary
Cenon B. Balbuena, Treasurer

COUNCILLORS:—

Angcali 2n.,	Ganeb
Baingan	Julian Campoy
Domingo Quine	Sigabo
Dupaag	Tomas Bawalan

MUNICIPALITY OF LA PAZ

Cayetano Gueredo, President
Alvaro Beronilla, Vice-President
Vicente A. Adriatico, Secretary
Ambrocio B. Burgos, Treasurer

COUNCILLORS:—

Mariano Afos	Mariano Dolor
Julio Balmaceda	Severo Casel
Braulio Elpa	Emilio Javier
Florencio Belena	Fernando Abella

MUNICIPALITY OF LAGANGILANG

Ballao Hermoso, President
Agoanoan, Vice-President
Faustino Roosevelt, Secretary
Fabian Elveña, Treasurer

COUNCILLORS:—

Pacifico Gumtang	Marcelo Advincula
Florencio Alvares	Aglingui Hermozo
Lucagan	Alejandro Villastiqui
Ambobia	Dionicio Bonnit

MUNICIPALITY OF LANGIDEN

Casimiro Rodriguez, President
Pedro, Vice-President
Dugquem Hall, Secretary
Reymondo Leones, Treasurer

COUNCILLORS:—

Malangen	Francisco
Alpa	Gayno
Baddile	Comines
Estanislao Villar	Bangauan

MUNICIPALITY OF LUBA

Caotig, President
Bay-yong, Vice-President
Severino Teneza, Secretary
Severino Teneza, Treasurer

Digitized by Google

COUNCILLORS:—

Sannadan	Mariano 2nd
Marcos	Madayag
Baddungen	Bacculi
Andemang	Miguel

MUNICIPALITY OF MANABO

Parante S., President
Sopongen, Vice-President
Teddy Banat, Secretary
Proceso Martinez, Treasurer

COUNCILLORS:—

Dao-isan	Pagulao
Bucalong	Matalao
Dioayan	Sacadan
Aurelio Batoon	Paltoog

MUNICIPALITY OF PEÑARRUBIA

Panabang, President
Bagani, Vice-President
Mariano G. Domingo, Secretary-Treasurer

COUNCILLORS:—

Manangan	Serapion Ballestar
Montero Cleveland	Agaid
Indayen	Manuben
Tagabeng	Sulio

MUNICIPALITY OF PIDIGAN

Mamerto Bugtong, President
Andres Bringas, Vice-President
Santiago Parinas, Secretary
Roque Bayquen, Treasurer

COUNCILLORS:—

Macario Cadis	Apolonio Bisares
Manuel Blaza	Juan Platin
Julian Miranda	Miguel Palmones
Francisco Piscoso	Florencio Perlas

MUNICIPALITY OF PILAR

Benedicto Sotilo, President
Marcelo Alvarado, Vice-President
Eus. A. Guerson, Secretary
Francisco Brillantes, Treasurer

COUNCILLORS:—

Martin de la Rosa	Andres Salvador
Jose Doral	Simon Guzman
Eduardo Darisay	Catalino Bermudez
Julian Dayag	Francisco Cacho

MUNICIPALITY OF TAYUM

Luis Brillantes, President
Miguel Gandeza, Vice-President
Juan Cariño, 2nd, Secretary
Fabian Elvaña, Treasurer

COUNCILLORS:—

Proceso Cariño	Adriano Tugadi
Celso Luanquin	Pascual Romano
Julian Padagas	Simeon Eduarte
Nestorio Tijero	Paulo Alvarne

ALBAY

CAPITAL, ALBAY

Jose O. Valera, Governor
W. C. Ogan, Treasurer
Agripino Segovia, Member Provincial Board
Timoteo Alcala, Member, Provincial Board
Benito Natividad, Fiscal

SUB-PROVINCE OF CATANDUANES, CAPITAL VIRAC

Jose Garcia, Lieutenant Governor

MUNICIPALITY OF ALBAY

Ramon Serrano, President
Crispin de la Torre, Vice-President
Alberto Espinas, Secretary
Pedro Romero, Treasurer

COUNCILLORS:—

Mariano Goyena	Rosendo Abache
Pedro Bahillo	Daniel Arrevalo
Alejandro Llorando	Ambrosio Asense
Pascual Lucena	Joaquin Alejo
Ricardo Antivola	Lazaro Friaz
Nazario Periodico	Marceliano Altea
Hilario Bajamundi	Severino Masinas
Rufino Monreal	Hilarion Reynoso
Apolonio Macasinag	Magno Tiamzen

MUNICIPALITY OF BACACAY

Bartolome Torre ,President
Cipriano Villar, Vice-President
Frunencio Bernal, Secretary
Joaquin Moyano, Treasurer

COUNCILLORS:—

Marciano Peñalosa	Mariano Basallote
Nemecio Bemarte	Teofilo Mella
Crispin Bañares	Estanislao Martinez
Brigido Barrameda	Emigdio Matias
Catalino Barsoma	Bartolome Bañares

MUNICIPALITY OF BARAS

Pablo Farina, President
Victoriano Tanael, Vice-President
Crispulo Reyes, Secretary
Benito Mascariñas, Treasurer

COUNCILLORS:—

Daniel Guerrero	Francisco Vargas
Lazaro Teope	Gimeno Tejada
Clemente Margallo	Eliseo Vergara
Rafael Martinez	Emilio Guerrero

Digitized by Google

MUNICIPALITY OF BATO

Severino Tanteo, President
Pedro Teston, Vice-President
Sinforoso Traballo, Secretary
Jose Tomas, Treasurer

COUNCILLORS:—

Cenon B. Traballo	Eulalio Morales
Felix T. Reyes	Esteban Taroy
Isaac Molina	Pedro Molina
Eusebio Tejada	Rufino Guerrero

MUNICIPALITY OF CALOLBON

Narciso Soneja, President
Pedro Suaviso, Vice-President
Mariano Mirasol, Secretary
Luis Sarte, Treasurer

COUNCILLORS:—

Crisanto Amata	Deogracias Belmonte
Pastor Arcilla	Florencio Aldea
Jacinto Aldave	Juan Arcilla
Mariano Torbulancia	Esperidion Pastor

MUNICIPALITY OF CAMALIG

Ramon M. Nasol, President
Pablo Musa, Vice-President
Bonifacio M. Nieves, Secretary
Gregorio A. Baranda, Treasurer

COUNCILLORS:—

Marcelo Samson	Martino Guerrero
Alberto Gregorio	Mariano Guiriva
Mariano Cerdon	Gregorio Llanza
Timoteo Ortele	Felipe Solano
Antonio Valenciano	Diego Nolasco

MUNICIPALITY OF SALAPANDAN

....., President
Puddoc, Vice-President
Quirino de la Cuesta, Secretary
Quirino de la Cuesta, Treasurer

COUNCILLORS:—

Pasudag	Basingan
Bayangan	Daluluay
Lalig	Baydan
Mañioang	Lumabiang

MUNICIPALITY OF SAN QUINTIN

Jose Ma. Rubio, President
Ando de Fabian, Vice-President
Manuel Senen, Secretary and Treasurer

COUNCILLORS:—

Julian Claveria	Anacleto Crespo
Juan Pariñas	Tomas Barcena
Isidro Perez	Jorge Paulo
Balicao	Gregorio Soriano

MUNICIPALITY OF VILLIAVICIOSA

Severo, President
Proceso, Vice-President
Domingo Piscoso, Secretary
Baquidan Blando, Treasurer

COUNCILLORS:—

Cleto, 1st	Dumalig
Banat	Lucas Calina
Dalog	Justo Pang-ngac
Paulino Piscoso	Juanzo Bauanta

MUNICIPALITY OF LAGAYAN

Jose Barsamera, President
Serapion Llaneza, Vice-President
Bartolome Bato-on, Secretary and Treasurer

COUNCILLORS:—

Banusan	Marcelo Domingo
Selvestre Tollas	Tiburcio Abrenilla
Selvestre Donato	Bayungan
Dacles	Walsi

MUNICIPALITY OF GUINOBATAN

Juan Lorica, President
Santiago Diaz, Vice-President
Victor Ballespin, Secretary
Ventura Legaspi, Treasurer

COUNCILLORS:—

Gregorio Alban	Calixto Pamplona
Jesus Nolasco	Hilario Peñaflor
Fructuoso Llenaresas	Francisco Olaguera
Vicente Olmos	Jacinto Pordisimo
Marcelo Ondevilla	Fausto Tolosa
Candido Bacheller	

MUNICIPALITY OF JOVELLAR

Gerardo Arcangel, President
Jose Ibieto, Vice-President
Eugenio Abrao, Secretary
Pedro Orlina, Treasurer

COUNCILLORS:—

Graciano Abarete	Fernando Marticio
Nicanor Menilla	Jacinto Esguerra
Canuto Llagas	Alejandro Calag
Albino Gayte	Vicente Beltran

MUNICIPALITY OF LIBOG

Pedro Salazar, President
Perpetuo Baloloy, Vice-President
Agustin Buesa, Secretary
Francisco Armeña, Treasurer

COUNCILLORS:—

Eleuterio Balac	Bonifacio Ballaran
Juan Balilo	Prudencio Amaranto
Jacinto Balbaguio	Santos Austria
Francisco Longa	Justiniano Banda

Digitized by Google

MUNICIPALITY OF LIBON

Juan Serrano, President
Benito Cerdiña, Vice-President
Pablo Zafra, Secretary
Felix Antivola, Treasurer

COUNCILLORS:—

Eulogio Siat	Margarito Sevilla
Victorio Vasquez	Francisco Vasquez, 3rd
Doroteo Segui	Felipe Serrano
Ramon Sison	Pedro Serra

MUNICIPALITY OF LIGAO

Jose Delgado, President
Mariano Ros, Vice-President
Manuel O. Oriente, Secretary
Jose Sarte, Treasurer

COUNCILLORS:—

Lucas Embudo	Daniel Delgado
Pedro Balane	Martin de Achaval
Ramon Delgado	Victoriano Conmigo
Gregorio D. Salaria	Buenaventura Paala
Placido Embudo	Indalicio Ante

MUNICIPALITY OF MALILIPOT

Gregorio Blancaflor, President
Leon Bustamante, Vice-President
Teofilo Bunao, Secretary
Cresencio Curva, Treasurer

COUNCILLORS:—

Pedro Besoña	Toribio Balofer
Ancelmo S. Andres	Teodocio Falus
Vicente Rodriguez	Graciano Biso
Aurelio Bea	Anacleto Benavente

MUNICIPALITY OF MALINAO

Eusebio Diaz, President
Luis Rodriguez, Vice-President
Antonio Saloo, Secretary
Pedro Viñas, Treasurer

COUNCILLORS:—

Mariano Monfuerte	Emiliano Melgar
Francisco Belmonte	Enrique Karo
Ramon Madrid	Gregorio Ros
Enrique Conlu	Pedro Baosa
	Clarencio Rodriguez

MUNICIPALITY OF MANITO

Florentino F. Cruz, President
Pedro Balote, Vice-President
Generoso Leoderes, Secretary
David Ranin, Treasurer

COUNCILLORS:—

Lorenzo Daeson	Eustaquio Dact
Pablo Dado	Sotero Daria
Juan Ramirez	Ricardo Cardel
Fernando Carretero	Balbino Arieta

MUNICIPALITY OF OAS

Dalmacio Ras, President
Eulogio Bustamante, Vice-President
Pedro Recuenco, Secretary
Albino Pulvinar, Treasurer

COUNCILLORS:—

Segundo Ricafort	Martin Salgado
Pedro Nacion	Gregorio Ragos
Ciriaco Rosana	Juan Rifareal
Tito Roa	Jose Qunitana
Faustino Velches	Santiago Bedillos

MUNICIPALITY OF PANDAN

Patricio Sanches, President
Pociano Ybones, Vice-President
M. Santelices, Secretary
Santos Guarnez, Treasurer

COUNCILLORS:—

Pedro Sabeniano	Felix Mira
Mateo Rubio	Gaudencio Ycaranon
Juan del Valle	Agripino Alberto
Calixto San Juan	Ciriaco Cepriano

MUNICIPALITY OF POLANGUI

Juan Florin, President
Emiliano Salcedo, Vice-President
Juan Mella, Secretary
Carlos Arjona, Treasurer

COUNCILLORS:—

Santiago Espinas	Pedro Baldemoro
Ludovico Saliri	Emilio Duran
Ramon Borja	Pio Rigotti
Flaviano Sañosa	Porfirio Imperial

MUNICIPALITY OF RAPU-RAPU

Germiniano Aguilar, President
Dimas Ecalnir, Vice-President
Urbano A. Balmes, Secretary
Quirico Ostria, Treasurer

COUNCILLORS:—

Mauricio Dineros	Gregorio Esquibil
Bonifacio Ecal	Luis Bonagua
Esteban Deblois	Antonino Dionela
Eustaquio Ecal	Fernando Bolovar

MUNICIPALITY OF TABACO

Victoriano Poblete, President
Pablo Rocha, Vice-President
Felix Berches, Secretary
Andres Rios, Treasurer

COUNCILLORS:—

Florentino Budy	Esteban Borromeo
Pablo Brusola	Maximino Bogñalbal
Mariano Buenconcejo	Francisco Lianko
Brigido Bais	Serafin Mira
Celestino Budy	Flor Manga
Marcelo Mateus	Anastasio Azul
	Justino Bonafe

Digitized by Google

MUNICIPALITY OF TIWI

Juan Moran, President
Antonio Candolea, Vice-President
Crispiniano Restubog, Secretary
Juan Ajero, Treasurer

COUNCILLORS:—

Ramon Zepeda	Pio Bosquil
Maximo Clariño	Pio Covollo
Leon Basco	Fausto Cariño
Juan Onsay	Pampilo Cipcon

MUNICIPALITY OF VIGA

Ceferino Valderrama, President
Inocencio Tubianosa, Vice-President
L. Usero, Secretary
Pedro Morco, Treasurer

COUNCILLORS:—

Felipe Usero	Francisco Verches
Florencio Aguilar	Eulalio Trinidad
Victorino Tongo	Gregorio Aquin
Marcial de Egusquiza	Jose Vencina

MUNICIPALITY OF VIRAC

Pedro Alberto, President
Eustaquio Arcilla, Vice-President
Joaquin A. Surtida, Secretary
Ceferino Loreña, Treasurer

COUNCILLORS:—

Juan Ubalde	Benito De Leon
Mariano Dominguez	Santiago Sarmiento
Victorio Bagadiong	Pablo Tecerda
Margarito Arcilla	Fernando Vargas

ANTIQUE

CAPITAL, SAN JOSE DE BUENAVISTA

Vicente Gella, Governor
Cleto Sy-Genco (Actg.) Treasurer
Francisco Zulueta, Fiscal Provincial
Flaviano Tordesillas, Member, Prov. Board
Mamerto Portillo, Member, Prov. Board

MUNICIPALITY OF BARBAZA

Roman Bautista, President
Rafael Marquez, Vice-President
Rafael N. Ybora, Secretary
Eduardo Baldestamon, Treasurer

COUNCILLORS:—

Rafael Juanitas	Fermin Marquez
Vicente Esparagoza	Alfonzo Marquez
Ceferino Ogatis	Agustin Maghari
Baltazar Pixio	Justiniano V. Barientos

MUNICIPALITY OF BUGASONG

Fernando Solis, President
Gregorio Vicente, Vice-President
Andres Javison, Secretary
Miguel Oblima, Treasurer

COUNCILLORS:—

Simon Barcelo	Manuel Jalipa
Vicente Laureano	Guillermo Yson
Anselmo Nietes	Vicente Pacete
Perpetuo Pacete	Anastacio Pindoy
Perfecto Norbato	Juan Odi

MUNICIPALITY OF CALUYA

Agustin Mercados, President
Felipe Malutao, Vice-President
Pedro Malutao, Secretary
Melecio Saldagino, Treasurer

COUNCILLORS:—

Teodorico de la Serena	Maximino de los Reyes
Raymundo Candelario	Moises Lucena
Jacinto Magan	Aquilino Lumauig
Zoilo Janeiro	Nasario Elemento

MUNICIPALITY OF CULASI

Placido Xavier, President
Lorenzo Montaño, Vice-President
Simeon Alojipan, Secretary
Mateo Requintina, Treasurer

COUNCILLORS:—

Alberto Xavier	Juan Alolod
Pacifico Gimotea	Timoteo Zavier
Ramon Garcia	Apolonio Magsipok
Domingo Cabinbin	Rufino Valente
Eusebio Turecha	Juan Anoran

MUNICIPALITY OF DAO

Adriano Ysulat, President
Catalino Sabelino, Vice-President
Crisanto Zabala, Secretary
Simeon P. Abiera, Treasurer

COUNCILLORS:—

Mauro Abiera	Gregorio Nacionales
Guillermo Llarde	Cornelio Abiera
Elias Llarde	Antonio Rubite
Guillermo Sumugat	Tomas Diana
Gregorio Tomugdan	Felix Vasquez

MUNICIPALITY OF LAUA-AN

Silvestre Pecaoco, Pres.-Vice-President
Felix Macailing, Secretary
Delfin Saldajeno, Treasurer

Digitized by Google

COUNCILLORS:—

Domingo A. Nietes	Jose T. Rios
Braulio Baladjay	Jose Jungco
Maximo Yabillo	Gregorio Peroy
Juan Sale	Alfonzo Piroy

MUNICIPALITY OF PANDAN

Bonifacio Candari, President
Vidal Gilito, Vice-President
Maximo Santillan, Secretary
Ciriaco Tayco, Treasurer

COUNCILLORS:—

Pastor Candari	Genaro Villamon
Enrique Oirola	Marcos Sardina
Catalino Ferranco	Juan Canimo
Pedro Rectra	Agapito Sanchez
Vicente Condez	Pedro Sanchez

MUNICIPALITY OF PATNONGON

Rafael Apayart, President
Ramon A. Gomez, Vice-President
Joaquin Ellaga, Secretary
Ceferino Barrientos, Treasurer

COUNCILLORS:—

Manuel V. Mondejar	Eusebio Salomorin
Leonardo Pacheco	Anselmo Ello
Epifanio Bacongallo	Felix Toro
Cesario Agravante	Ignacio Solis
Hermenegildo Ballarta	Tomas B. Ello

MUNICIPALITY OF S. JOSE DE BUENAVISTA

Antonio Recarozo, President
Vicente Macuha, Vice-President
Pedro Villavert, Secretary

COUNCILLORS:—

Santos Capadocia	Servando Moscoso
Luis P. Gellido	Sixto Quilino
Martin Iglesias	Delfin Moscoso
Cayo Maza,	Nemesio Tinga
Eulalio Nietes	Antonio Gallono
Tomas Villareal	Francisco Encarnacion
Telesforo Limon	Vicente Capistrano

MUNICIPALITY OF SAN REMIGIO

Lorenzo Fabila, President
Tomas Tabaque, Vice-President
Evaristo Villar, Secretary
Juan O. Naig, Treasurer

COUNCILLORS:—

Guillermo Butiong	Silvestre Pacete
Pedro Orquia	Cosme Mazanit
Jose Abcede	Benedicto Serarzo
Andres Marfil	Simon Occeña

MUNICIPALITY OF SIBALOM

Norberto Ovivir, President
Abundio Abarientos, Vice-President
Petronilo Vedad, Secretary
Pablo Areño, Treasurer

COUNCILLORS:—

Macario Lotilla	Nicanor M. Española,
Nemesio Lotilla	Braulio Escarlan
Nicolas M. Vego	Jose Sebua
Adriano Tonsay	Valentin Melevo
Urbano Millamina	Blas Tiongco

MUNICIPALITY OF TIBIAO

Apoliniario Taris, President
Miguel Ma. Toro, Vice-President
Joaquin Miraflor, Secretary
Bernardo M. Demamay, Treasurer

COUNCILLORS:—

Apolonio Galele	Vicente Aquiamen
Dionicio Importante	Pedro Amar
Pamfilo Bayo-ayo	B. Mendoza
Ciriaco Bandong	Jolito Garcia

MUNICIPALITY OF VALDERRAMA

Fidel Legaspi, President
Francisco Pagunsan, Vice-President
Teodorico P. Romero, Secretary
Clemente Esposo, Treasurer

COUNCILLORS:—

Leon Vitudie	Maximo Maguad
Luis Cordero	Ancelmo Resardo
Ramon Pido	Gil Aré
Casimiro Quiapo	Domingo Valente

BATAAN

CAPITAL BALANGA

Alberto Aquino, Governor
Angel Llanes, Treasurer
Apolonio Mendoza, Member, Prov. Board
Agripino D. Bautista, Member, Prov. Board
Eulalio Garcia, Provincial Fiscal

MUNICIPALITY OF ABUCAY

Lorenzo de la Fuente, President
Lorenzo Ganzon, Vice-President
Paulo de la Fuente, Secretary
Aniceto Rubiano, Treasurer

COUNCILLORS:—

Nicolas Flores	Bruno Martin
Andres de la Cruz	Leoncio Limeangco
Lucio Cabritit	Pedro Blanes
Ladislao Mina	Macario de Leon

Digitized by Google

MUNICIPALITY OF BAGAC

Esteban Nojadera, President
Avelino Bantugan, Vice-President
Amando Bunzon, Secretary and Treasurer

COUNCILLORS:—

Gonzalo Palad	German Loreto
Juan Mandocdoc	Jose Batol
Lucio Gutierrez	Elias Mandocdoc
Faustino Nava	Damian Tamoro

MUNICIPALITY OF BALANGA

Venancio Banzon, President
Manuel Gonzales, Vice-President
Domingo Valero, Secretary
Salvador J. Banzon, Treasurer

COUNCILLORS:—

Valentin Sioson	Juan Quindoy
Angel Banzon	Catalino Dizon
Mariano Banzon	Vicente Valero
Gabriel Mathay	Domingo Carlos

MUNICIPALITY OF DINALUPIHAN

Tomas P. Sobrevinas, President
Juan Reynoso, Vice-President

COUNCILLORS:—

Joaquin Peñaflor	Leoncio Payumo
Severino del Castillo	Jose de los Reyes
Paulino Soico	Pedro Mil
Lucio Bernales	Bernardo Viligan

MUNICIPALITY OF HERMOSA

Estanislao Ramos, President
Exequiel Bautista, Vice-President
Marcos Jorge, Sec. and Treas.

COUNCILLORS:—

Leon Tungcol	Alberto Rivera
Urbano de Jesus	Emiliano Samaniego
Gregorio Dimalanta	Simeon Jaring
Dalmacio Jaring	Mariano Santos

MUNICIPALITY OF LIMAY

Ramon Ambrocio, President
Domingo Ocampo, Vice-President
Leoncio Blanas, Secretary and Treasurer

COUNCILLORS:—

Magdaleno Mariano	Pedro Signio
Francisco Cuevas	Dionisio Enriquez
Santiago de los Santos	Emilio Ambrosio
Victorino Calma	Jacinto Romero

MUNICIPALITY OF MARIVELES

Claro Paguio, President
Valentin J. Nuñez, Vice-President
Simeon Rodriguez, Secretary and Treasurer

COUNCILLORS:—

Tereso de Guzman	Cecilio Bagsic
Simeon Abden	Cipriano Diaz
Petronilo Gabay	Paulino Mandocdoc
Jose Canoy	Florentino Calimbas

MUNICIPALITY OF MORON

Melecio S. Botol, President
Gaudencio Mangalindan, Vice-President
Tomas Cadiz, Secretary and Treasurer

COUNCILLORS:—

Pedro Bugay	Ancelmo Calma
Lorenzo Angeles	Buenaventura Linao
Jose Pastelero	Timoteo Perez
Pablo Sulañgi	Celestino Velazco

MUNICIPALITY OF ORANI

Irineo Zialcita, President
Juan Peña, Vice-President
Silvestre Jimenez, Secretary
Vedasto Serrano, Treasurer

COUNCILLORS:—

Zacarias Salunga	Isayas Angeles
Tomas Tagle	Antero Reyes
Valentin Fabian	Licerio Francisco
Dionisio Ramos	Cirilo de Jesus

MUNICIPALITY OF ORION

Perfecto D. Evangelista, President
Profirio Revera, Secretary
Tomas Antonio, Treasurer

COUNCILLORS:—

Rufino Naval	Aproniano Tiambeng
Miguel Baluyot	Andres Mangubat
Felipe Pangilinan	Lorenzo Quicho
Manuel Trajano	Feliciano Quicho

MUNICIPALITY OF PILAR

Emilio de Leon (Actg.), President
Emilio de Leon, Vice-President
Lucio Mendoza, Secretary
Tomas Cruz, Treasurer

COUNCILLORS:—

Sabino de Leon	Sotero Roman
Avelino Limcumpao	Martin Cruz
Arcadio Herrera	Lucio Angeles
Emilio Paguio	Gil Calimbas

MUNICIPALITY OF SAMAL

Juan M. Magtanong, President
Juan Mina, Vice-President
Leon Diuco, Secretary
Fabian Santiago, Treasurer

COUNCILLORS:—

Sixto Cortes	Marciano Rodriguez
Joaquin Izon	Mariano Siasat
Isaac Saldaña	Gaudencio Consunji
Miguel Consunji	Jose Punsalan

Digitized by Google

BATANES

CAPITAL, BASCO

A. Lizardo, Governor
Baldomero Perez Secretary-Treasurer
Castor de la Fuente, Member, Prov. Board

MUNICIPALITY OF BASCO

Carlos Fajardo, President
Domingo Balles, Vice-President
Valintin Adami, Secreatry-Treasurer

COUNCILLORS:—

Geronimo Falces — Juan Villosa
Claro Delfin — Ruperto Bidayan
Lucas Bantayan

MUNICIPALITY OF ITBAYAD

Antonio Castillo, President
Santos Villa, Vice-President
Mariano Barsana, Secretary-Treasurer

COUNCILLORS:—

Pedro Castro — Francisco Camacho
Sixto Mauso — Gaspar Gato
Isidro Gavilan

MUNICIPALITY OF IVANA

Pablo Agudo, President
Mariano Colatraba, Vice-President
Sotero Faronilo, Secretary-Treasurer

COUNCILLORS:—

Nemecio Agudo — Antonio Aceron
Valintin Agudo — Corilo Agana

MUNICIPALITY OF MAHATAO

Catalino Fabro, President
Eusebio Maduro, Vice-President
Evaristo Abaceña, Secretary-Treasurer

COUNCILLORS:—

Antonio Carongoy — Mariano Tabuso
Juan Fian — Pascual Tabig

MUNICIPALITY OF SABTANG

Jose Ballesteros, President
Basilio Castellon, Vice-President
Cirilo Faberes, Secretary-Treasurer

COUNCILLORS:—

Antonio Ablasa — Angel Hontomin
Alejandro Elizondo — Leon Hidalgo
Cornelio Homol

MUNICIPALITY OF UYUGAN

Teofilo de los Santos, President
Eustaquio Bastillo, Vice-President
Antonio Avida, Secretary-Treasurer

COUNCILLORS:—

Pablo Balboa — Pablo Valiente
Marciano Batin

BATANGAS

CAPITAL, BATANGAS

Braulio de Villa, Governor
Joseph W. Crow, Treasurer
Pedro Muñoz, Member, Provincial
David Pargas, Member, Provincial
Juan Lesaca, Fiscal

MUNICIPALITY OF ALITA

Rafael Hernandez, President
Simeon Maranan, Vice-President
Adriano Caraos, Secretary
Modesto Quitain, Treasurer

COUNCILLORS:—

Antero Castillo — Laureano A
Dionisio Maraman — Pastor Cor
Facundo Enriquez — Policarpo M
Ricardo Adaya — Simeon G

MUNICIPALITY OF BALA

Ignacio Laynez, President
Manuel Apacible, Vice-President
Ricardo Aesquibel, Secretary
Lorenzo Ermita, Treasurer

COUNCILLORS:—

Amado Buhay Joya — Castor Ocs
Leon Martinez — Marcelo Er
Geronimo Ramos — Francisco M

MUNICIPALITY OF BATA

Julian Rosales, President
Severo Arceo, Vice-President
Felipe Barrion, Secretary
Juan Palacios, Treasurer

COUNCILLORS:—

Pablo Bautista — Carlos Tril
Felix Claveria — Jose P. Arg
Agapito Hilario — Florencio R
Carlos Ilustre — Vicente Ard
Ramon Sarmiento — Jose Arguell
Mariano R. Varela — Fernando La
Graciano Babao — Lucio Vela
Jose Mayo Libres

MUNICIPALITY OF BAUA

Benito Cusi, President
Tomas Villaluz, Vice-President
Jose Cusi, Secretary
Sisenando Feriol, Treasurer

COUNCILLORS:—

Domingo Buenviaje — Baldomero D
Simeon Ilagan — rang
Eladio Mangubat — Miguel Enri
Adriano Gonzales — Adriano Me
Efigenio Mandanas — Angel Hern

Digitized by Google

Gabriel Abrahan — Fabian Madlangbayan
Andres Buendia, Jr. — Pedro Brual
Juan Medrano

MUNICIPALITY OF BOLBOK

Juan Quizon, President
Emilio Triviño, Vice-President
Luis Virtucio, Secretary
Juan Contreras, Treasurer

COUNCILLORS:—

Esteban de Villa	Filemon Malabanan
Arsenio Guzman	Benedicto de Villa
Gregorio de Villa	Raymundo Balinos
Benito Marasigan	Numeriano Triviño
Melecio Bolaños	Miguel Lopez

MUNICIPALITY OF CALACA

Ananias Bihis, President
Eugenio Marasigan, Vice-President
Jose Malabanan, Secretary
Exequiel Dajoyag, Treasurer

COUNCILLORS:—

Elpidio Marasigan	Jose de Leon
Manuel Macatangay	Angel Admana
Carmino Ynumerable	Benito Dajoyag
Hospicio Malabanan	

MUNICIPALITY OF CALATAGAN

Maximo Martinez, President—Vice-Pres.
Jose Paynado, Secretary
Vicente Atienza, Treasurer

COUNCILLORS:—

Ramon Siyap	Rufino Cueto
Felipe Casem	Feliciano Saloc
Placido Mendoza	Regino Chavez
Federico Martinez	

MUNICIPALITY OF CUENCA

Agustin Hoseña, President
Juan Marasigan, Vice-President
Marcelino Cuevas, Secretary
Juan Carandag, Treasurer

COUNCILLORS:—

Maximo Briones	Julio Chaves
Mariano Laqui	Francisco Loria
Cornelio Chaves	Gregorio Laraya
Santiago Chaves	Hilarion Magundayao

MUNICIPALITY OF IBAAN

Antonino Yabyabin, President
Florentino Andal, Vice-President
Francisco Quinio, Secretary
Telesforo Semira, Treasurer

COUNCILLORS:—

Domingo Yabyabin	Juan Comia
Juan Toralba	Julio Perez
Delfin Jacinto	Juan Aleta
Jorge Ylustre	Francisco Perez

MUNICIPALITY OF LEMERY

Zacarias Marasigan, President
Ruperto Venturanza, Vice-President
Ramon A. Cabrera, Secretary
Agaton Leonor, Treasurer

COUNCILLORS:—

Juan Mayuga	Felipe Encarnacion
Vicente Montenegro	Rufino Pesigan
Ricardo Badillo	Cornelio Morales
Epifanio Encarnacion	Valentin de la Luna
Marcos Catibug	Angel Sandicho

MUNICIPALITY OF LIAN

Damaceno Limon, President
Arsenio Lejano, Vice-President
Alberto Lama, Secretary
Angel Linioco, Treasurer

COUNCILLORS:—

Francisco Lejano	Jose Medrano
Ovidio Abellar	Prudencio Samaniego
Narciso Lejano	Numeriano Layosa
Mena Lama	Teofilo Jonson

MUNICIPALITY OF LIPA

Marcial Manguiat, President
Lorenzo Bautista, Secretary
Jose A. Luz, Treasurer

COUNCILLORS:—

Francisco Bautista	Manuel Dimayuga
Valerio Kalaw	Gregorio Aguilera Solis
Luis S. Aguilera	Guillermo A. Katigbak
Cipriano Kalaw	Celestino Luz
Bartolome Katigbac	Ramon Recio
Herminio K. Silva	Agapito Templo
Francisco Katigbak	Miguel Laygo
Norberto Mayo	Benito Reyes
Jose V. Villapando	
Candido B. Lopez	

MUNICIPALITY OF LOBO

Lucio Dimaano, President
Agaton Cueto, Vice-President
Marcos C. Lontoc, Secretary
Cayetano Bautro, Treasurer

COUNCILLORS:—

Cenon Godoy	Roman Llana
Ambrosio Zaraspe	Simplicio Verana
Celestino Gutierrez	Roman Sanchez
Norberto de las Alas	Vicente Cueto

MUNICIPALITY OF MABINI

Francisco, Castillo, President
Nicolas Abarentos, Vice-President
Eugenio Aranas, Secretary
Jose Generoso, Treasurer

Digitized by Google

COUNCILLORS:—

Tomas Castillo	Ceferino Buenviaje
José Ilagan	Aguedo Napa
Vicente Panopio	Potenciano Aseron
Hilarion Datimgaling	Alberto Pulbin
Antonio Bautista	Estanislao Aspi

MUNICIPALITY OF MALVAR

Gregorio Leviste, President
Constancio Manalo, Vice-President
Nicasio Gutierrez, Secretary
Anastacio Alcantara, Treasurer

COUNCILLORS:—

Julio Leviste	Gregorio Villapando
Mariano R. Lat	Tomas Lanting
Mariano L. Tapia	Rafael Latayan
Miguel L. Aranda	Feliciano Miranda

MUNICIPALITY OF NASUGBU

Florencio E. Oliva, President
Victorio Salanguit, Vice-President
Vicente G. Oliva, Secretary
Francisco Alix, Treasurer

COUNCILLORS:—

Esteban Enriquez	Casimiro Bayoneto
Petronilo Ureta	Mariano Martinez
Aurelio Oriondo	Julio Reyes
Domingo Destreza	Damaso Villadolid

MUNICIPALITY OF ROSARIO

Jovino Belen, President
Agripino Tagle, Vice-President
Romualdo Greñas, Secretary
Luciano Agoncillo, Treasurer

COUNCILLORS:—

Romualdo Grenas	Juan Magtibay
Antonio Agoncillo	Dalmacio Zuno
Emilio Mercado	Antonino Launsing
Leon Jareno	Severo Carreon
Melecio Quizon	Leon Tejada

MUNICIPALITY OF SAN JOSE

Vitaliano Luna, President
Francisco Mitra, Vice-President
Vicente Masilungan, Secretary
Vicente Masilungan, Treasurer

COUNCILLORS:—

Florentino Andal	Jose Briones
Agaton Marquez	Anastasio Mitra
Ambrosio Macalintal	Daniel Luna
Roman Umali	Fernando Aguila

MUNICIPALITY OF SANTO TOMAS

Roman Hernandez President
Lazaro Perez, Vice-President
Cayetano Laurena, Secretary
Potenciano Villegas, Treasurer

COUNCILLORS:—

Jose Mijares	Jose Maloles
Gavino Nota	Severo Castillo
Gregorio Agoncillo	Mariano Malinao
Getulio Jaurigue	Potenciano Medrana

MUNICIPALITY OF TAAL

Blas Noble, President
Agaton Luistro, Vice-President
Ramon A. Cabrera, Secretary
Cornelio Mendoza, Treasurer

COUNCILLORS:—

Garciano Punzalan	Donato Banawa
Rufina Lota	Roman Noble
Santiago Banaag	Vicente Calanog
Ramon Castillo	Gregorio Agoncillo
Agripino Patolot	Jose L. Villavicencio

MUNICIPALITY OF TANAUAN

George Collantes, President
Fulgencio Platon, Vice-President
Quintin Magsino, Secretary
Juan Muñoz, Treasurer

COUNCILLORS:—

Benito Panganiban	Demetrio Garcia
Gerardo Guevarra	Roque Castillo
Casimiro Tapia	Benito Villa
Primitivo Gonzales	Leonardo Rocamora
Andres Collantes	Ladislao Tapia
Aniceto Collantes	Ruperto Ladra
Dionisio Briones	Ruperto Laurel

MUNICIPALITY OF TALISAY

Epifanio de Leon, President
Vicente Trinidad, Vice-President
Apolinar Laurel, Secretary
Pedro Natanauan, Treasurer

COUNCILLORS:—

Esteban Luna	Juan Gonzales
Mariano Dalisay	Benito Luna
Romualdo Garcia	Lucio Parra
Macario Pajardo	Silvestre Ortilla

MUNICIPALITY OF TAYSAN

Manuel H. Biril, President
Benito Bianson, Vice-President
Nicolas Espinili, Sec. and Treas.

COUNCILLORS:—

Severo Barte	Vicente Reyes Caringal
Jose de Castro	Jorge Conti
Quintin Viceral	Juan Zara
Gregorio Dio	Januario Hornillas

Digitized by Google

MUNICIPALITY OF TUY

Sixto Rodriguez, President
Proceso Cailon, Vice-President
Esteban Rodriguez, Secretary
Baltazar Apacible, Treasurer

COUNCILLORS:—

Claudio Cerrado	Epifanio Almanzor
Benigno Abiad	Vivencio Bacalso
Simeon Bulaclac	Vicente Almanzor
Vicente Paradero	Toribio Lagaspi

BOHOL

Capital, Tagbilaran

Juan Torralba, Governor
Filomeno D. Pacana, (Actg.), Treasurer
Baldomero Gonzaga, Member, Prov. Board
Miguel Oppus, Member, Prov. Board
Mariano de Jesus, Fiscal

MUNICIPALITY OF ANDA

Victor A. Felisita, President
Romualdo Casil, Vice-President
Catalino Dagondon, Secretary
Valentin Castro, Treasurer

COUNCILLORS:—

Esteban Tenio	Donato Felisarta
Victor Felisarta	Pablo Delegero
Mariano Gultiano	Maliton Amper
Benigno Ampong	Vicente Jandayan

MUNICIPALITY OF ANTEQUERA

Eufomio Morgia, President
Antonio Labado, Vice-President
Pedro Omali, Secretary
Genaro G. Miñosa, Treasurer

COUNCILLORS:—

Ignacio Paña	Anacleto Coquilla
Roman Coquilla	Fabian Labor
Valentin Getigan	Victor Napal
Eufemio Pocot	Bernabe Refamonte

MUNICIPALITY OF BACLAYON

Victorino Revil, President
Froilan Salang, Vice-President
Vicente V. Oppus, Secretary
Fermin Quioco, Treasurer

COUNCILLORS:—

Miguel Ramo	Nemesio Ginete
Fortunato Luza	Fausto Ramo
Mariano Cuajao	Felipe Luza
Simeon Real	Juan Malon

MUNICIPALITY OF BALILIHAN

Blas Asunto, President
Luis M. Racho, Vice-President
Pedro S. Racho, Secretary
Eduardo Racho, Treasurer

COUNCILLORS:—

Antonio Lacea	Juan Bastes
Enrique Maniuang	Valentin Baliong
Alejo Madanguit	Julian Parongao
Marcelo Inson	Eugenio Jala

MUNICIPALITY OF BATUAN

Bonifacio Sumanpong, President
Alfonzo Gumapac, Vice-President
Simeon Sumampong, Secretary
Mariano Dampug, Treasurer

COUNCILLORS:—

Fortunato de Casa	Tranquilino de Casa
Juan Sencis	Benedicto Siga
Demetrio Ajoc	Maximino Sumanpong
Santiago Patimdol	Maximo Jumauid

MUNICIPALITY OF BILAR

Marcelino Kudemus, President
Dionisio Anub, Vice-President
Valerio Tiongco, Secretary
Juan B. Perniz, Treasurer

COUNCILLORS:—

Pedro Anub	Marcial Baguial
Julio Opus	José Espina
Isidoro Anub	Lorenzo Cabajug
Ysaias Ancog	Lope Gatorian

MUNICIPALITY OF CALAPE

Mauricio T. Cuario, President
Meliton Ruiz, Vice-President
Sotico Loquillano, Secretary
Geronimo M. Barcinas, Treasurer

COUNCILLORS:—

Apolonio Cuasito	Antonino Cemine
Marcos Juenco	Pío Ruiz
Toribio Fullo	Fernando Suacillo
Vidal Garay	Calixto Lungay
Celedonio Garay	Fidel Salazar

MUNICIPALITY OF CANDIJAY

Vicente Bernasor, President
Gorgonio Piquero, Vice-President
Cornelio Matiga, Secretary
Felix Acero, Treasurer

COUNCILLORS:—

Tomas Casinsinan	Vicente Buscano
Graciano Bertumban	Luis Piluton
Saturnino Galagaran	Pedro Amora
Gregorio Piquero	Placido Jayuma

Digitized by Google

MUNICIPALITY OF CARMEN

Luis Bag-ao, President
Ricardo Cafhe, Vice-President
Sofronio Bag-ao, Secretary
Gregorio Loquellano, Treasurer

COUNCILLORS:—

Agustin Bag-ao	Felix Malaran
Juan Bufiao	Rufino Buntog
Santiago Sandimas	Bernabe Hingpit
Antonio Dispo	Ciriaco Trabajo

MUNICIPALITY OF CLARIN

Tomas Zafra, President
Loreto Jionson, Vice-President
Gabino Baura, Secretary
Cerilo Lamga, Treasurer

COUNCILLORS:—

Juan Zafra	Fermin Sanchez
Nazario Lerias	Lucio Ceniza
Nicomedes Tonday	Estanislao Sanchez
Lucio Arcayis	Diosdado Cequeña

MUNICIPALITY OF CORRELLA

Nicanor C. Toèmo, President
Basilio Ladeza, Vice-President
Feliciano Tugunon, Secretary
Eugenio M. Canda, Treasurer

COUNCILLORS:—

Eusebio Lumantao	Marcelo Cuajao
Juan Daray	Evaristo Cuaresma
Victorio Tahantahan	Isidoro Grado
Alejandro Lao-ay	Patricio Calamba

MUNICIPALITY OF CORTES

Aniceto P. Banog, President
Antonio Labor, Vice-President
Patricio Jumamil, Secretary
Jose Borja, Treasurer

COUNCILLORS:—

Hilario Nangad	Fulgencio Manota
Bonifacio Renegado	Marcos Tabanera
Eugenio Hangad	Esteban Banog
Agustin Miag-ao	Inocentes Tabegue

MUNICIPALITY OF DAUIS

Aniceto Migreño, President
Simeon Clarin, Vice-President
Angel Arrabaca, Secretary
Pedro A. Penales, Treasurer

COUNCILLORS:—

Braulio Arango	Pedro Loguias
Moises Tuazon	Silvestre Nircua
Tiburcio Cimino	Saturnino Araneta
Severino Arancon	Benito Cericos

MUNICIPALITY OF DIMIAO

Cecilio Madjus, President
Daniel Balazo, Vice-President
Filomeno Magollanes, Secretary
Vivencio Gorrate, Treasurer

COUNCILLORS:—

José Salim	Camilo Laguitao
Crisanto Madrio	Vicente Magàdan
Maximo Lagrio	Josef Hamili
Maximo Jandugan	Luis Adeser

MUNICIPALITY OF DUERO

Anacleto Barcatan, President
Benigno Sale, Vice-President
Mario Bagtasos, Secretary
Irineo Hordista, Treasurer

COUNCILLORS:—

Cipriano Berro	Juan Cadao
Silverio Asiberos	Pio Abueva
Ciriaco Felesilda	Gregorio Ampo
Antonino Abrea	Gregorio Ladores

MUNICIPALITY OF GARCIA HERNANDEZ

Juan Jamero Aclan, President
Victor Bagamano, Vice-President
Felimon Cadiz, Secretary
Hospicio Neri, Treasurer

COUNCILLORS:—

Lorenzo Bagohin	Andres Salarda
Agrifino Acapulco	Felix Pagaran
Patricio Galeon	Emigdio Virtudazo
Agustin G. Galanida	Telesforo Pajigal

MUNICIPALITY OF GUINDULMAN

Evaristo T. Olaer, President
Angel Timbal, Vice-President
Celestino Magtiag-a, Secretary
Paulino E. Castro, Treasurer

COUNCILLORS:—

Agapito Castro	Gregorio Bitancor
Simeon Olaivar	Marciano Timbal
Leoncio Pelias	Aquilino Olaso
Mateo Olasco	Doroteo Macarayon

MUNICIPALITY OF INABANGA

Juan Logroño, President
Januario Villamor, Vice-President
Marcos Estilloce, Secretary
Gregorio Tugunon, Treasurer

COUNCILLORS:—

Pio Estose	Eugenio Mosqueda
Maximino Luga	Marcelino Gucor
Irineo Torres	José Apad
Martin Cellan	Alejo Mellomida
Fernando Caban	Miguel Doblas

Digitized by Google

MUNICIPALITY OF JAGNA

Agustin Abrenilla, President
Pedro Cadeliña, Vice-President
Leoncio Virtudes, Secretary
Andres Deligero, Treasurer

COUNCILLORS:—

Pedro Rañoa	Doroteo Abrea
Damian Casiñas	Cirilo Lloren
Agripino Madera	Catalino Ceseñas
Eusebio Madera	Ramon Aseberos
Antero Vitancor	Bernabe Cabaral

MUNICIPALITY OF JETAFE

Peliculo Garcia, President
Antonio Sobiono, Vice-President
Santiago Torreon, Secretary
Juan C. Armachuelo, Treasurer

COUNCILLORS:—

Severo Camacho	Lorenzo C. Torreon
Damian Torremocha	Leoncio Torrejos
Guillermo Centillas	Juan Jumao-as
Santiago Rosagaran	Gualberto V. Enriquez

MUNICIPALITY OF LILA

Lino Balandra, President
Vitaliano Ylogon, Vice-President
Eduardo Ocado, Secretary
Natalio Besinga, Treasurer

COUNCILLORS:—

Isidoro Tagailo	Roberto Oculam
Pedro Gamao	José Amoay
Calixto Cahayag	Godofredo Balandra
Timoteo Balandra	Carlos Oculares

MUNICIPALITY OF LOAY

Felix Clarin, President
Patricio A. Flores, Vice-President
Elpidio Borja, Secretary
Fernando Enerio, Treasurer

COUNCILLORS:—

Daniel Loma	Eleuterio Soylon
Geronimo Barlisan	Casiano Datoy
Feliciano Marapao	Nicolas Romero
Diego Marapao	Irineo Bacol

MUNICIPALITY OF LOBOC

Bartolome Doria, President
Juan Dango, Vice-President
José Q. Maceren, Secretary
Hugo M. Cense, Treasurer

COUNCILLORS:—

Gregorio Rayo	Blas Sarigumba
Mariano Cal	Pablo Baquial
Pablo Ancla	Leonardo Boncaras
Julian Dango	Gregorio Sarigumba

MUNICIPALITY OF LOON

Vivencio Nazareno, President
Marcelo Sabaricos, Vice-President
Restituto Posas, Secretary
Martin Losillas, Treasurer

COUNCILLORS:—

Juan Salgados	Alejandro Crodua
Pedro Punte	Placido Mante
Telesforo Mellejor	Macario Salinas
Esteban Palban	Graciano Maratas
Maximo Panes	Catalino Yamas
Telesforo Mejorada	Valentin Muneza

Basilio Mauracos

MUNICIPALITY OF MABINI

José V. Gaviola, President
Valentin Valioso, Vice-President
P. C. Abrahan, Secretary
Agapito Olayoar, Treasurer

COUNCILLORS:—

Cornelio Bernales	Segundo Duetes
Rufino Valles	Victor Duedora
Domingo Ello	Tranquilino Ysagre
Raymundo Ayag	Gregorio Yyog

MUNICIPALITY OF MARIBOJOC

José Hugo, President
Hermogenes Raagas, Vice-President
Timoteo C. Forinas, Secretary
Victorino M. Ceballos, Treasurer

COUNCILLORS:—

Gregorio Lamoste	Anastacio Doylabo
Francisco Diez	Mariano Cabilla
Cleto Barbante	Maximo A. Valles
Felicisimo Nalzaro	Alipio Redulla
Mateo Balcares	Rumaldo Apayor

MUNICIPALITY OF PANGLAO

Macario Parmisano, President
Moises Arado, Vice-President
Nicolas Guivincan, Secretary
Jacinto Boncan, Treasurer

COUNCILLORS:—

Juan Buntag	Diego Cloa
Doroteo Bungay	Ignacio Estoque
Buenaventura Guimalig	Fulgencio Bongosia
	Gabriel Bolotaulo

Pedro Hormiguera

MUNICIPALITY OF SEVILLA

Ponciano Cabagnot, President
Bernabe Cabagnot, Vice-President
Juan Beniga, Secretary
Donato Bonje, Treasurer

Digitized by Google

COUNCILLORS:—

Bernardo Sumanpong	Marcos Lomor
Vicente Salibay	Severino Adlaon
Manuel Ferniz	Valerio Cabagnot
Bernabe Patac	Gregorio Gumapac

MUNICIPALITY OF SIERRA BULLONES

Gregorio Buslon, President
Igmidio Burton, Vice-President
Rufino N. Tuson, Secretary
Galo Zapatos, Treasurer

COUNCILLORS:—

Jose Batron	Isaac Tutor
Francisco Angues	Donato Busbos
Juan Avergonzado	Pedro Palingcod
Vicente B. Lagapa	Geronimo Norofio

MUNICIPALITY OF SIKATUNA

Aurelio Gasang, President
Serapio Baco, Vice-President
Ponciano Toledo, Secretary
Falaviano Tomo, Treasurer

COUNCILLORS:—

Dalmacio Jala	Fruto Lasia
Anacleto Jala	Ulpiano Tayabas
Ramon Silagan	Jose Dajunog
Eleuterio Alas	Benedicto Toledo

MUNICIPALITY OF TAGBILARAN

Felipe Sarmiento, President
Guillermo L. Dangoy, Vice-President
Clemente Torralba, Secretary
Andres Torralba, Treasurer

COUNCILLORS:—

Manuel Galon	Paulo Manlupig
Cornelio Redondo	Valeriano Sale
Domingo Matuod	Esteban Graciosa
Jose Castillo	Damian Gordillo
Teodoro Angalot	Catalino Lantaca

MUNICIPALITY OF TALIBON

Longino Avergonzado, President
Tomas Gonzales, Vice-President
Ernesto Flores, Secretary
Hugo Cornelio, Treasurer

COUNCILLORS:—

Pastor Garcia	Aniceto Garcia
Agapito Garcia	Florentino Avergonza-
Pedro Sayson	do
Tomas Balonga	Ignacio Cabrera

MUNICIPALITY OF TUBIGNON

Sulpicio Falcon, President
Dionisio Paragaya, Vice-President
Timoteo Vedra, Secretary
Fortunato Bunac, Treasurer

COUNCILLORS:—

Luis Andal	Antonio Corvita
Martin Mante	Julio Silagan
Felipe Gonzales	Jose Alcampado
Cipriano Cruz	Anatalio Llorente
Maximo Aladad	Antonio Boligao

MUNICIPALITY OF UBAY

José Garcés, President
Emilio Reyes, Vice-President
Amalio Cutanda, Secretary
Florencio D. Doliente, Treasurer

COUNCILLORS:—

Juan Cutamora	Fabian Abayabay
Hilario Tubo	Dionisio Reyes
Girardo Garcia	Victorino Reyes
Eleuterio Auditor	Simon Cutanda

MUNICIPALITY OF VALENCIA

Ciriaco N. Pajo, President
Vidal Ipanag, Vice-President
Andres M. Palac, Secretary
Antonio Dajao, Treasurer

COUNCILLORS:—

Lorenzo Balinquit	Sabino Cagadao
Vicente Tagud	Marciano Gamana
Rodrigo Reyes	Roman Cainglit
Agustin Dalde	Julian Gamutan

BULACAN

CAPITAL MALOLOS

Juan B. Carlos, Governor
Tomas P. Maddela, Treasurer
Fortunato Rivera, Member, Provincial Board
Mariano Serrano, Member, Provincial Board
Epifanio de los Santos, Fiscal

MUNICIPALITY OF ANGAT

Matias A. Fernando, President
Gerardo Santos, Vice-President
Filomeno Andres, Secretary
Domingo Santiago, Treasurer

COUNCILLORS:—

Daniel Santos	Gregorio Capistrano
Fabian Garcia	Cosme Filoteo
Marto Sarmiento	Severo Rivera
Isidoro Rivera	Feliciano Junio

MUNICIPALITY OF BALIUAG

Feliciano Unaguey, President
Celedonio Rios, Vice-President
Francisco Lagasca, Secretary
Macario Romero, Treasurer

Digitized by Google

COUNCILLORS:—

Leon Domino	Eugenio Africa
Domingo Zapanta	Jose Mercado
Custodio Urbano	Saturnino Lesaca
Aquilino Javier	Roman Asis
Marcelo Aguilar	Sabino Toledo

MUNICIPALITY OF BIGAA

Pancracio Atienza, President
Cecilio Cruz, Vice-President
Policarpio A. Jose, Secretary
Policarpo Borlongan, Treasurer

COUNCILLORS:—

Mariano Bernardo	Amado Castro
Ariston Mendoza	Francisco Sta. Maria
Pablo Domingo	Catalino Listoza
Gregorio Galvez	Marciano Rivera

MUNICIPALITY OF BOCAUE

Emiliano Eusebio, President
Guillermo Mendoza, Vice-President
Mariano Hipolito, Secretary
Jose Gutierrez, Treasurer

COUNCILLORS:—

Cayetano Hipolito	Francisco Yanga
Roman Reyes	Braulio A. Santos
Victor Pascual	Carlos Juan
Dominador F. Garcia	Simeon del Castillo

MUNICIPALITY OF BULACAN

Jacinto Molina, President
Sofronio Lazaro, Vice-President
Braulio Tansinsin, Secretary
Dimas Reyes, Treasurer

COUNCILLORS:—

Timoteo del Rosario	Anselmo Hilario
Jose Fernando	Juan Gonzalez
Teofilo Antonio	Jose Enriquez
Manuel Lazaro	Francisco R. Gonalez
Heracleo H. del Pilar	Mariano Galvez

MUNICIPALITY OF BUSTOS

Amado Desiderio, President
Apolonio B. Perez, Vice-President
Santiago C. Camacho, Secretary
Gregorio C. Bernabe, Treasurer

COUNCILLORS:—

Cipriano Valdurama	Ruperto Pangilinan
Vicente B. Perez	Joaquin Mercado
Mariano Desiderio	Juan Geronimo
Segundo de Leon	Bonifacio de Lara

MUNICIPALITY OF CALUMPIT

Gregorio Velasquez, President
Juan G. Pagdanganan, Vice-President
Quintin Candelaria, Secretary
Vicente C. Reyes, Treasurer

COUNCILLORS:—

Ponciano Samson	Deogracias Macam
Domingo Mangalonzo	Fausto Carlos
Meliton Balagtas	Domingo Arcega
Eugenio Fajardo	Gerardo Villena
Severino Ruiz	Pedro de Castro

MUNICIPALITY OF GUIGUINTO

Cornelio Mercado, President
Mariano Vicente, Vice-President
Eugenio Catindig, Secretary
Filimon Vesenio, Treasurer

COUNCILLORS:—

Julian Cellano	Juan Bernardo
Isidro Galogao	Matias Gonzalez
Pascual Figueroa	Anacleto Carreon
Guillermo de la Cruz	Jacinto de la Cruz

MUNICIPALITY OF HAGONOY

Hermogenes Reyes, President
Juan Torralba, Vice-President
Luciano Sebastian (Actg.) Secretary
Felipe Tanchanco, Treasurer

COUNCILLORS:—

Miguel Martin	Fermin R. Sebastian
Gervacio Santos	Segundo Danao
Pedro Santos	Romualdo Crisostomo
Jose Wy-Tongco	Francisco Nabong
Benito Santiago	José Bautista
Cipriano Salamat	Ambrosio del Rosario
Marcelo Estrella	Agripino Centeno
	Vicente Salonga

MUNICIPALITY OF MALOLOS

Mariano S. Tengco, President
Cipriano Lomotan, Vice-President
....., Secretary
R. V. Bernabe, Treasurer

COUNCILLORS:—

Teofilo Crisostomo	Marcelo Hipolito
Juan Reyes Panlillo	Vicente Platon
Mateo Caparas	Jose Ch. Fernando
Antonio Antonio	Dionisio Dimag-iba
Mariano Reyes	Luis Santos
Eduardo Dimag-iba	Rufino Valenzuela
Jose Ramos	Pedro Jacinto
Jose Estrella	Tomas Reyes
German Crisostomo	Jose Caluag

MUNICIPALITY OF MARILAO

Ceferino Santiago, President
Paulino Rables, Vice-President
Quintin Guevara, Secretary
Emilio Santos, Treasurer

COUNCILLORS:—

Feliciano Santiago	Victor Santos
Roman de Guzman	Justo Honorio
Felipe Bernardino	Gonzalo de la Cruz
Dalmacio Ferrer	Andres Roxas

Digitized by Google

MUNICIPALITY OF MEYCAUAYAN

Liberato Exaltacion, President
Francisco Carreon, Vice-President
Aguedo Noriega, Secretary
Juan Lopez, Councillor

COUNCILLORS:—

Moises Buñing	Juan Villacorta
Gervacio Crespo	Eugenio Testa
Pablo Tancinco	Jose Carlos
Domingo M. Nieto	

MUNICIPALITY OF NORZAGARAY

Lucio A. Mateo, President
Fermin Casimiro, Vice-President
Ramon N. Rivas, Secretary
Marcelino Lucindo, Treasurer

COUNCILLORS:—

Teofilo Eustaquio	Pablo Merced
Martin Perez	Nicolas San Pedro
Teodoro Changco	Timoteo Casimiro
Ciriaco Cruz	Cayetano Payumo

MUNICIPALITY OF ORANDO

Timoteo C. Ignacio, President
Simeon Mendoza, Vice-President
Luis E. Velilla, Secretary
Pedro Limquico, Treasurer

COUNCILLORS:—

Doroteo Garcia	Laureano Marquez
Dionisio Aguinaldo	Julian M. Santiago
Manuel Marquez	Juan Bautista
Lorenzo de Guzman	Juan Hilario

MUNICIPALITY OF PAOMBONG

Pedro Gonzales, President
Silverio Gonzales, Vice-President
Felix Borlongan, Secretary
Placido Peñarin, Treasurer

COUNCILLORS:—

Ignacio Alonzo	Pablo Alfaro
Emilio Lindayag	Serapio Bagtas
Felix Gonzales	Prudencio Cabigao
Remigio Pahati	Rufino Valencia, 1.o

MUNICIPALITY OF POLO

Tomas Castro, President
Modesto Bautista, Vice-President
Francisco Agustines, (Actg.) Secretary
Patricio Soliman, Treasurer

COUNCILLORS:—

Antonio Marcos	Valeriano Pacheco
Benedicto Mendoza	Arcadio Deato
Venancio Virgenes	Francisco Francisco
Macario Alberto	Juan Santiago

MUNICIPALITY OF PULILAN

Rufino Cruz, President
Jose Santiago, Vice-President
Perfecto Espino, Secretary
Santiago de Castro, Treasurer

COUNCILLORS:—

Adriano Salvador	Luis Cabral
Santos Luna	Esteban Banag
Alejo Geronimo	Valentin Soriaga
Rufino Manego	Nicolas Bautista

MUNICIPALITY OF QUINGUA

Eleno Ramos, President
Hipolito Mariano, Vice-President
Nemecio V. Mariano, Secretary
Alberto Reyes, Treasurer

COUNCILLORS:—

Simeon Alba	Antonio Tayao
Valeriano Ramos	Lazaro Calderon
Hipolito Lipana	Severino San Pedro
Eustaquio Avendaño	Leon Fernandez

MUNICIPALITY OF SAN ILDEFONSO

Manuel Gonzales, President
Jose Reymundo, Vice-President
Fernando Vinculado, Secretary
Pedro M. Carlos, Treasurer

COUNCILLORS:—

Jose Violago	Lorenzo Mendoza
Dalmacio Lleto	Doroteo Villacorta
Agustin Villacorta	Modesto Quijano
Eleno Correa	Joaquin Aquino

MUNICIPALITY OF SAN JOSE DEL MONTE

Ciriaco Gallardo, President
Clemente Baal, Vice-President
Sotero Trono, Secretary and Treasurer

COUNCILLORS:—

Jose Herrera	Fabian Mendoza
Matias Abela	Ananias Pascual
Julio Española	Melecio Agapito
Francisco Policarpo	Apolonio Gilles
Cipriano Abela	Victor Palabiab
Eugenio Aguirre	Perfecto Manuel
Juan Avanceña	

MUNICIPALITY OF SAN MIGUEL

Juan Buencamino, President
Jose Ligon, Vice-President
Ismael Galicia, Secretary
Cornelio Buencamino, Treasurer

COUNCILLORS:—

Nicanor Payawal	Gelacio Buencamino
Eugenio Baltao	Federico Beltran
Manuel Libunao	Bernardo Juson
Eugenio Tecson	Dalmacio Tecson
Melecio Santos	Agaton Mendez

Digitized by Google

MUNICIPALITY OF SAN RAFAEL

Mariano Valero, President
Ariston Gonzales, Vice-President
Eugenio Godoy, Secretary
Servillano de Jesus, Treasurer

COUNCILLORS:—

Teofilo Mendoza	Ambrosio Vergel
Genaro Venturina	Santos Villaroman
Martin Ynosanto	Vicente de la Fuente
Jacinto Ramirez	Graciano Yral

MUNICIPALITY OF STA. MARIA

Mariano Santiago, President
Mariano Perez, Vice-President
Mariano Diaz, Secretary
Alfredo Ochoa, Treasurer

COUNCILLORS:—

Domingo Luciano	Domingo Grunrit Santos
Marcial del Rosario	Rafael Cabuhat
Pedro Mendoza y San Juan	Marciano Bautista
Alejo Concepcion	Pedro G. de Jesus
Felipe de Ocampo	Julio Mendoza

CAGAYAN

CAPITAL TUGUEGARAO

Fermin Maramaya, Governor
Ceferino R. Diño, Treasurer
Servando Liban, Member, Provincial Board
Quirico Albano, Member, Provincial Board
Ramon Valdez, Fiscal Provincial

MUNICIPALITY OF ABULUG

Lorenzo Buncab, President
Manuel Mallabó, Vice-President
Dalmacio Siddayo, Secretary
B. B. Gammag, Treasurer

COUNCILLORS:—

Gaudiano Maguddayao	Severo Aslarona
Fortunato Deza	Pedro Tapiru
Nicomedes Umayam	Jose Butel
Anacleto Felipe	Florentino Lacuanan

MUNICIPALITY OF ALCALA

Ambrosio Ponce, President
Ramon Baculi, Vice-President
Lorenzo C. Ponce, Secretary
Alonso de Asis, Treasurer

COUNCILLORS:—

Tomas Dichoso	Severino Mendoza
Juan Aviles	Fermin Calvo
Mariano Liggayu	Florencio Trinidad
Francisco Barroga	Mariano Adviento

MUNICIPALITY OF AMULUNG

Manuel Aquino, President
Juan Soriano, Jr., Vice-President
Calzto Aquino, Secretary
Felix Taguba, Treasurer

COUNCILLORS:—

Martin Canapi	Francisco Aquitin
Domingo Garrafa	Ignacio Cardenas
Policarpio Ibañez	Domingo Eugenio
Guillermo Bura	Deogracias Ibañes

MUNICIPALITY OF APARRI

Francisco Umengan, President
Anastasio de Rivera, Vice-President
Alejandro Alvarado, Secretary
Lope Taguba, Treasurer

COUNCILLORS:—

Vicente Formoso	Jose Calata
Juan Mato	Francisco Madriaga
Gregorio Formoso	Vicente Gutierrez
Leopoldo Resurreccion	Pablo Oñate
Victorino Espartero	Jacinto Delelis
	Eugenio Florendo

MUNICIPALITY OF BAGGAO

Jose Pallagao, President
Salustiano B. Fontanilla, Vice-President
R. A. Castro, Secretary
Nicanor Catral, Treasurer

COUNCILLORS:—

Angel Agustin	Ceferino Javier
Nicomedes Allovida	Fulgencio Pedralves
Leoncio Lopez	Sotero Gunnaban
Dionisio Guiab	Agapito Javier

MUNICIPALITY OF BALLESTEROS

Jacobo Alonso, President
Felipe Oandasan, Vice-President
Felipe Arrellano, Secretary
Valentin Aguinaldo, Treasurer

COUNCILLORS:—

Andres Cariño	Victoriano Marquez
Damaso Collado	Fermin Miranda
Isaac Olivas	Angel Tasipit
Felix Reyes	Juan Arapiles

MUNICIPALITY OF BUGUEY

Juan Tolosa, President
Modesto Antiporda, Vice-President
Adriano Pobre, Secretary
Pascual Guzman, Treasurer

COUNCILLORS:—

Venancio Serrano	Telesforo Viloria
Pedro Gorospe	Delfin Rivera
Facundo Alonzo	Eusebio Varilla
Pedro Balao	Nicolas Gozo

Digitized by Google

MUNICIPALITY OF CAMALANIUGAN

Isidro Luczon, President
Crisanto Arellano, Vice-President
Andres U. Ojerio, Secretary
Juan Calasan, Treasurer

COUNCILLORS:—

Alvaro Ulivas	Pablo Cañuttung
Vicente Gemenez	Candido Garcia
Domingo Ugalino	Benedicto Bagsac
Tomas Arce	Tranquilino Martinez

MUNICIPALITY OF CLAVERIA

Domingo L. Leaño, President
Santiago Aguillo, Vice-President
Bonifacio Esmera, Secretary
Liberato Lopez, Treasurer

COUNCILLORS:—

Julian Perlas	Vicente Yduria
Zacarias Agtang	Domingo Alnas
Victor Aglugub	Feliciano Ancheta
Felipe Dimaya	Manuel Leaño

MUNICIPALITY OF ENRILE

Pedro Cumigad, President
Gerardo Baricaua, Vice-President
Vicente Parallag, Secretary
Gregorio Tuliao, Treasurer

COUNCILLORS:—

Agustin Palattao	Mariano Pauig
Antonio Battung	Cornelio Panaga
Lorenzo Buncag	Inocencio Calimag
Teodorico Estrella	Mariano Liggayu

MUNICIPALITY OF FAIRE

Severino Lazo, President
Vicente M. Dumana, Vice-President
Leon de Luz, Secretary
G. Pimentel, Treasurer

COUNCILLORS:—

Maximino Templo	Vicente Baricana
Miguel D. Beltran	Luis Ildefonso
Mariano Cardona	Demetrio Carodan
Gavino Nogueras	Matias Funtanilla

MUNICIPALITY OF GATTARAN

Ignacio Baculi, President
Juan Talamayan, Vice-President
Antonio P. Guzman, Secretary
Jose Ambida, Treasurer

COUNCILLORS:—

Juan Adviento	Leandro Argonza
Miguel Jove	Alejandro Pascual
Felicio Talamayan	Marcelo Ramel
Marcos Mangupang	Primitivo Talosig

MUNICIPALITY OF GONZAGA

Francisco Torres, President
Antero Granado, Vice-President
Sotero S. Zuñiga, Secretary
Castor Jaramillo, Treasurer

COUNCILLORS:—

Nicolas Tamayo	Pedro Sumer
Ignacio Peralta	Valentin Ascueta
Esteban Salun	Marcos Ladera
Geronimo Pangaliman	Isidro Saliganan

MUNICIPALITY OF IGUIG

Felix Canapi, President
Juan Orosco, Vice-President
Jose Montilla, Secretary
Modesto B. Arcalas, Treasurer

COUNCILLORS:—

Romualdo Pamittan	Jose Penetrante
Modesto Rumbaua	Gabriel Pedralvez
Francisco Barrizo	Isidro Peñaflor
Vicente Peñaflor	Jose Rey

MUNICIPALITY OF LAL-LO

Mariano Siriban, President
Sixto Quimosing, Vice-President
Melecio Argonza, Secretary
Apolonio Taguinod, Treasurer

COUNCILLORS:—

Toribio Ramirez	Baldomero Atendido
Antonio Domingo	Filomeno Samonte
Juan de la Fuente	Pedro Araneta
Pantaleon Dupaya	Alejandro Rosacia

MUNICIPALITY OF PAMPLONA

Esteban Meneses, President
Jose Aquino, Vice-President
Juan Balacab, Secretary
Roman de Ocampo, Treasurer

COUNCILLORS:—

Hipolito Rodriguez	Domingo Bangalan
Emilio Telan	Fraylan Geron
Francisco de Guzman	Domingo Mallabo
Tomas Gonzalo	Ramon Bangalan

MUNICIPALITY OF PEÑABLANCA

Francisco Carag, President
Jose Pelagio, Vice-President
Lucio Perez, Secretary
Gerardo Perez, Treasurer

COUNCILLORS:—

Lino Apostol	Calixto Tanguilan
Rufino Matanauan	Rufo Apattad
Antonio Obispo	Macario Hipolito
Rafael Soriano	Victoriano Pagalilauan

Digitized by Google

MUNICIPALITY OF PIAT

Sabas Casibang, President
Antonio Taguba, Vice-President
Leon Mallabo, Secretary
Ventura Durian, Treasurer

COUNCILLORS:—

Luis Aquino	Cenon de la Cruz
Venancio Náray	Vicente Lejos
Leon Balintona	W. M. Hawkins
Bernabe Aquino	Pablo Oñate

MUNICIPALITY OF RIZAL

Juan Quibang, President
Fernando Cabbuag, Vice-President
Salvador Narag, Secretary
Estanislao Pagulayan, Treasurer

COUNCILLORS:—

Vicente Gundan	Manuel Lagua
Jose Gannaban	Saturnino Sibal
Jacinto Alansigan	Joaquin Quinagoran
Pedro Sibal	Miguel Aggalut

MUNICIPALITY OF SANCHEZ-MIRA

Lino G. Cachapero, President
Cesario Paclibon, Vice-President
Serapio Bangalan, Secretary
Julian Fonacier, Treasurer

COUNCILLORS:—

Baldomero Miranda	Mariano Dancil
Higidio Alviar	Francisco Cac
Estanislao Apostol	Isabelo Saddy
Eduardo Pagala	Bartolome Monje

MUNICIPALITY OF SOLANA

Manuel Perez, President
Pedro Taguba, Vice-President
Mariano de Asis, Secretary
Gaudencio Jaramillo, Treasurer

COUNCILLORS:—

Remigio Durian	Domingo Marallag
Raymundo Zinampan	Pedro Carsino
Teodoro Carag	Getulio Z. Casibang
Vicente Bassig	Francisco Lingon

MUNICIPALITY OF TUAO

Canuto M. Baligod, President
Laureano Mamba, Vice-President
Francisco Baligod, Secretary
Florentino Battung, Treasurer

COUNCILLORS:—

Vicente Ferrer	Pascual Tuliao
Julian Punciano	Vicente Raylana
Vicente Pamittan	Nemesio Ridad
Regino Garduque	Ceferino Tabbú

MUNICIPALITY OF TUGUEGARAO

Jacinto Maguigad, President
Lorenzo Tuddao, Vice-President
Emilio Marcos, Secretary
Marcelo Paguyu, Treasurer

COUNCILLORS:—

Pedro Iquin	Juan Lingan
Domingo Tamayao	Felix Soriano
Jacinto Aquino	Antonio Calimag
Juan Tumbali	Faustino Castañeda
Genaro Adduru	Mariano Flores

CAMARINES NORTE

Miguel Lukban, Governor
Fortunato Curva, Treasurer
Luciano Delgado, Member, Prov. Board
Jose I. Borja, Member, Prov. Board
Basilio Regalado Mapa, Fiscal

MUNICIPALITY OF BASUD

Esteban Sumil, President
Antonio Flores, Vice-President
Lope Opeda, Secretary and Treasurer

COUNCILLORS:—

Ciriaco Labaro	Pablo Salvacion
Julian Zabala	Mariano Samonte
Benito Abida	Matias Magana
Pedro Quioson	Tiburcio Abasola

MUNICIPALITY OF CAPALONGA

Francisco Roll, President
Ruperto Lapac, Vice-President
Juan Gonzales, Secretary
Lorenzo F. Olila, Treasurer

COUNCILLORS:—

Andres Arguelles	Clemente Roll
Ludovico N. Pimental	Baldomero M. Lopak
Federico Olila	Feliciano Olila
Nicanor Diezmo	Higino Diezme

MUNICIPALITY OF DAET

Santiago Bacerdo, President
Pablo Adanzo, Vice-President
Glicerio Villaluz, Secretary
Arsenio Rada, Treasurer

COUNCILLORS:—

Diego Linan	Manuel Moreno
Ignacio Fernandez	Ruperto de Quiros
Francisco David	Pedro Reyes
Zoilo Gomez	Rafael Serra
Francisco Carranceja	Raymundo Perpetua

Juan Panotis

Digitized by Google

MUNICIPALITY OF INDAN

Feliciano Eco, President
Segundo Mago, Vice-President
Angel Asis, Secretary
Basilio Saavedra, Treasurer

COUNCILLORS:—

Victoriano Rasco
Felisisimo Asis
Higino Mago
Eutignio Gemenez
Sixto Rosales
Alfonso Zenarosa
Eusebio Cereno

MUNICIPALITY OF LABOZ

Teodoro Garfin, President
Leon Pardo, Vice-President
Carlos V. de Jesus, Secretary
S. M. Regada, Treasurer

COUNCILLORS:—

Eugenio V. Dasco
Jose R. Nery
Martin Racasa
Clemente Rañeses
Claudio N. Villafuerte
Vicente Negado
Manuel Oco
Apolinario Ogad

MUNICIPALITY OF MAMBULAO

Cristino Baliuag, President
Esteban Riñon, Vice-President
Leopoldo Lagriades, Secretary
Leopoldo Lagriada, Treasurer

COUNCILLORS:—

Lucio Vasquez
Donato Delica
Marcial Bhamba
Bonifacio Soreta
Pedro Pancha
Agapito Atentar
Cipriano Vasquez
Francisco Paroli

MUNICIPALITY OF PARACALE

Natalio Herico, President
Marcial Moya, Vice-President
Damaso Herico, Secretary
Aurelio Lomieda, Treasurer

COUNCILLORS:—

Miguel Villamonte
Agripino Ga. del Fierro
Gregorio Calaste
Agapito Fernandez
Ciriaco Dasco
Demetrio R. Calahate
Jorge Badaguas

MUNICIPALITY OF SAN VICENTE

Mariano del Pilar, President
Angel Parro, Vice-President
Felix Moreno, Secretary
Adriano de las Llagas, Treasurer

COUNCILLORS:—

Pelagio Cababan
Mariano Albus
Mariano Alarde
Damaso Olea
Gregorio P. Nicacio
Gabriel Pabico
Sulpicio Parro
Casiano Palma

MUNICIPALITY OF TALISAY

Leon Ybis, President
Jose Roda, Vice-President
Lope de Lara, Secretary
Felipe Napoles, Treasurer

COUNCILLORS:—

Alejandro Enberga
Andres Clacio
Isabelo Ybana
Esteban Abriol
Alejandro de Mata
Rafael Velasco
Teodorico Magana
Jacinto Edora

CAMARINES SUR

Julian Ocampo, Governor
Francisco Martin, Treasurer
Luciano Curva, Member, Prov. Board
Jose I. Borja, Member, Prov. Board
Basilio Regalado Mapa, Fiscal

MUNICIPALITY OF BAAO

Domingo Fajardo, President
Juan Botardo, Vice-President
Teodosio Wenceslao, Secretary
F. F. Ramirez, Treasurer

COUNCILLORS:—

Martin Brisuela
Antero Baesa
Rufino Brillante
Claro Paas
Juan Badiola
Marcos Nunies
Casiano Enrique
Pedro Botor

MUNICIPALITY OF BATO

Vidal Elpedes, President
Hermogenes Argarin, Vice-President
Mariano Sesmo, Secretary
Paulino D. Danas, Treasurer

COUNCILLORS:—

Juan Parañal
Ulpiano Calleja
Agrefino Varde
Septimo Landagan
Venancio Coralde
Daniel Yntia
Fernando Calleja
Juan Regaspi

MUNICIPALITY OF BUHI

Agaton Peñaflorida, President
Nicolas Colar, Vice-President
Restituto Noble, Secretary
Domingo Altamorino, Treasurer

COUNCILLORS:—

Angel Buendia
Cornelio Noble
Feliciano Tayag
Pedro Bueno
Nemesio Fabul
Francisco
Sixto
A[illegible]

MUNICIPALI[illegible]

Venanci[illegible]
Pedro B[illegible]
Nico[illegible]
Fid[illegible]

Digitized by Google

...CILLORS:—

...ordo	Luis Sipagan
...ado	Paulino Galicia
...Galicia	Catalino Bornas
...e Navo	Romualdo Delmegues

...UNICIPALITY OF CABUSAO

...Hernandez, President.
...Higay, Vice-President
...A. Macaladlad, Secretary
...Pardo, Treasurer

...CILLORS

...Robles	Urbano Geronimo
...Juan	Cornelio Perilla
...Aguirre	Jose Artus
...ro Lelis	Juan del Rio

...UNICIPALITY OF CALABANGA

...mo Tordilla, President
...Cariño, Vice-President
...o Sinogba, Secretary
...San Andres, Treasurer

...NCILLORS

...e Reganit	Bernardo Equitan
...bao Buena-agua	Julio Cardema
...Romero	Esteban Claron
...ano Velez	Nemesio Guisic

...UNICIPALITY OF CAMALIGAN

...e Salvador, President
...ato Montiveros, Vice-President
...Sto. Tomas, Actg. Sec. and Treas.

...UNCILLORS

...o Villar	Leocadio Agong
...aquio Alacar	Felix Abina
...abe S. Juan	Pablo Enguero
...tano Prisco	Bonifacio S. Juan

MUNICIPALITY OF CANAMAN

...Alejandria, President
...dio Bautista, Vice-President
...po R. Gomez, Secretary and Treasurer

...OUNCILLORS

...ancio Andayu	Lazaro Granada
...tanato Balluteros	Juan Nuñez
...e Adaque	Leodigario Moises
...n Bermudo	Mamerto Alano

MUNICIPALITY OF CARAMOAN

...as Dianela, President
...o R. Alvarez, Vice-President
...mano Palomar, Secretary
...ho Alarcon, Treasurer

COUNCILLORS

Glicerio Sales	Estanislao Valencia
Juan Royol	Domingo Palomar
Gregorio Presentacion	Cirilo Arcilla
Simeon Lara	Marcos Alarcon

MUNICIPALITY OF GAINZA

Eleno Teodoro, President
Eulalio S. Jose, Vice President
F. Marfilla, Secretary and Treasurer

COUNCILLORS

Mariano Pablo	Leon de la Cruz
Juan Adan	Felix Dominguez
Lorenzo Paza	Guillermo Alvida
Lucio Francisco	Bernandino Abonin

MUNICIPALITY OF GOA

Daniel O. Rebella, President
Anacleto Amando, Vice-President
Militon Jacob, Secretary
T. Z. Fortuno, Treasurer

COUNCILLORS

Maximo Barabo	Valentin Boñaga
Pedro Rás	Ciriaco Torres
Eliseo Romero	Vicente Belleza
Calixto Pan	Jose Ramirez

MUNICIPALITY OF IRIGA

Zacarias Guevara, President
Alejo Andalis, Vice-President
Apolinar Narciso, Secretary
Damaso Esteban, Treasurer

COUNCILLORS:—

Dionisio I. Vargas	Juan Morallo
Amadeo Taduran	Juan Baracena
Tirso B. Parpan	Manuel Crescini
Emiliano Malate	Marcos Caballtera
Santiago Gonzales	Feliciano Paas
Valentin Cortero	Irineo Arcilla
Andres Oliva	Gregorio Maestrado

MUNICIPALITY OF LAGONOY

Eulogio R. Froa, President
Marcelo Valencia, Vice-President
Moises Clavecilla, Secretary
Eugenio T. Rosales, Treasurer

COUNCILLORS:—

Pedro Israel	Pedro Demesa
Fermin Federis	Primitivo Rivero
Gaudencio Presentacion	Casimiro Obias
Esteban Fernandez	Crispin Revelante

Digitized by Google

MUNICIPALITY OF LIBMANAN

Ramon A. Hernandez, President
Praxedes Roldan, Vice-President
Nicolas Ortiz, Secretary
Zoilo Ravanera, Treasurer

COUNCILLORS:—

Mariano Matubis	Jose F. Rili
Antero Rili	Wenceslao Mercado
Teodoro Dalanco	Ramon Refe
Pedro Hernandez	Fausto Espiritu
Mariano Hermina	Apolonio Cielos

MUNICIPALITY OF LUPI

Jose Zamora, President
Vicente Arenillo, Vice-President
Serrano Andres, Sec. pro tem. and Treasurer

COUNCILLORS:—

Graciano Alporte	Ponciano Piston
Esteban Del Puerto	Juan Gavor
Pedro Gata	Manuel Jovan
Clemente San Miguel	Helarion Ay San Pablo

MUNICIPAILTY OF MAGARAO

Pedro V. Brabante, President
Julio Luna, Vice-President
Ciriaco Portugal, Secretary
Simeon Banameda, Treasurer

COUNCILLORS:—

Felix Alvares	Inocentes Aspe
Pulecronio Albino	Vicente Banday
Manuel San Miguel	Lorenzo Avenido
Jose Regado	Sabiniano Florentes

MUNICIPALITY OF MILAOR

Severino Alivarvar, President
Bruno Saavedra, Vice-President
Francisco Zamudio, Secretary
Nicolas J. Villamora, Treasurer

COUNCILLORS:—

Juan Basquez	Egmete Perez
Pedro Baer	Simeon Bulao
Juan Hidalgo, 3.o	Mariano Amo
Maximo Carina	Santiago Tipones

MUNICIPALITY OF MINALABAC

Martin Barcinas, President
Nemesio Ateala, Vice-President
Sotero Platon, Secretary
Pito Dellora, Treasurer

COUNCILLORS:—

Nemesio David	Tomas Santuyo
Januario Lavandera	Ynocentes David
Pedro Arasas	Felipe Colis
Tomas Basmayor	Agapito Osdonng

MUNICIPALITY OF MABUA

Eugenio G. Ocampo, President
Felipe Sales, Vice-President
Narciso A. Foliente, Secretary
Gerardo Z. Domalasa, Treasurer

COUNCILLORS:—

Pedro Oida	Epifaño Zuñega
Abelardo Carion	Macario Ribolado
Vicente G. Uvero	Lucas Hernandez
Cipriano Fajardo	Francisco Gimenez
Isabelo Federis	Tomas Pontillas
Segundo Pancigao	Saturnimo Napoles
Catalino Agrigado	Eusebio Benico

MUNICIPALITY OF NAGA

Isidoro Luntok, President
Francisco Reyes, Vice-President
Blas Ruivivar, Secretary
Eduardo Ongtenco, Treasurer

COUNCILLORS:—

Pablo Sibulo	Pedro Enciso
Geronimo Calinog	Gabriel Prieto
Emiliano Fausto	Juan Rubio
Brigido Casin	Florencio Prieto

Mariano Abella

MUNICIPALITY OF PAMPLONA

Galo Victoria, President
Catalino Ortega, Vice-President
Emilio Arguelles, Secretary
Claro Guadalupe, Treasurer

COUNCILLORS:—

Hugo Marfil	Narciso Ruis
Balbino Imperial	Tomas Creo
Glicerio Bombase	Teofilo Praferosa
Benito Albos	Atanacio Emboscado

MUNICIPALITY OF PASACAO

Gregorio Olivan, President
Dionisio Pasimio, Vice-President
Claudio Protacio, Secretary
Reginaldo S. Buenaventura, Treasurer

COUNCILLORS:—

Esteban de la Cruz	Damaso Rignem
Ramon Sacramento	Feliciano Laman
Juan Rufino	Bernabe di Malibot
Lorenzo Rufino	Henry S. High

MUNICIPALITY OF PILI

Felix B. Guevarra, President
Pedro Rasimo, Vice-President
Eusebio P. Bajande, Secretary
Balentin Huelves, Treasurer

COUNCILLORS:—

Fabian Privaldos	Pedro Latumbo
Abdon Velarde	Eusebio de la Llagas
Juan Valenciano	Felix Medenilla
Agapito Tioxson	Placido Saldivar

Lucio Bulayon

Digitized by Google

MUNICIPALITY OF RAGAY

Cirilo R. Aquino, President
Norberto B. Pamarang, Vice-President
Benigno S. Res, Secretary
Leopoldo Losa, Treasurer

COUNCILLORS:—

Marciano Rubio	Lorenzo Apod
Sergio Dauran	Justo Año
Blas Tipay	Teofilo Año
Pedro Adulta	Francisco Soleta

MUNICIPALITY OF SAGNAY

Nicomedes Chavez, President
Roman Colasito, Vice-President

COUNCILLORS:—

Jose Briones	Simplicio Habana
Benigno Tria	Dionisio Barba
Pedro Tria	José Peña
Jose Tria	Alfonso Seva

MUNICIPALITY OF SAN FERNANDO

Rufino Fabi, President
Damian Coros, Vice-President
Francisco Sibulo, Secretary
Ramon Panes, Treasurer

COUNCILLORS:—

Juan Galicia	Juan Marco
Zacarias Modino	Toribio Coros
Donato Misolas	Tomas Oros
Segundo Ramos	Gabino Galicia

MUNICIPALITY OF SAN JOSE

Ysaias Obias, President
Marcos Polido, Vice-President
Serafin D. Pascua, Secretary
Maximo A. Orea, Treasurer

COUNCILLORS:—

Ramon Alvarez	Sebastian Refe
Adriano Favorito	Esteban Pervera
Pedro Imperial	Teofilo San Buenaventura
Manuel Fernandez	
Angel Pasa	

MUNICIPALITY OF SIPOCOT

Gregorio de Guzman, President
Florentino Silva, Vice-President
Anacleto Saavedra, Secretary-Treasurer

COUNCILLORS:—

Florencio Polopot	Sulpicio Magistrado
Segundo Baluyot	Fausto Fabricante
Lorenzo Amistad	Pio Resurreccion
Julian Alfante	Eleuterio Serranzana

MUNICIPALITY OF SIRUMA

Francisco Batugan, President
Zacarias Sta. Rosa, Vice-President
Guillermo Ayo, Secretary
Leoncio Montalban, Treasurer

COUNCILLORS:—

Fortunato Dionecio	Felipe Alano
Bernardo Rin	Roque Villafuerte
Aquilino Villafuerte	Pablo Ybasco
Bonifacio Robles	Gaudencio Borcillo
	Florentino Alivarvas

MUNICIPALITY OF TIGAON

Vitaliano Palmaria, President
Pablo N. Pablico, Vice-President
Darmacio Rabentas, Secretary
D. Agbayani, Treasurer

COUNCILLORS:—

José Jacob	Juan Tria
Ramon Bayot	Gabino Miras
Bruno Bacordo	Gregorio M. Lorica
Sebastian Mull	Juan Pilapil

MUNICIPALITY OF TINAMBAC

Grasmo A. Peñas, President
Sabino Otordos, Vice-President
Gliceria Nieves, Secretary
E. C. Adorna, Treasurer

COUNCILLORS:—

Gerardo Napoles	Juan de los Angeles
Florentino Gacer	Victorino Parde
Manuel Brogada	Sisenando Sabater
Osvaldo Sancho	Pantaleon Vasquez

CAPIZ

CAPITAL, CAPIZ

Manuel Rojas, Governor
Gervasio Ramirez, Treasurer
Pastor Vidal, Member, Provincial Board
Manuel Terrencio, Member, Provincial Board
Fortunato Bonomeo, Fiscal

MUNICIPALITY OF ALTAVAS

Potenciano Rodriguez, President
Juan Laurente, Vice-President
Agustin Garcia, Secretary
Jesus de los Reyes, Treasurer

COUNCILLORS:—

Rufino B. Francisco	Florencio Vedasto
Fabian Andrade	Cornelio Tungala
Irineo Sucgang	Francisco Alejandro
Andres Candelario	Geronimo Rifol

MUNICIPALITY OF BANGA

Edecio Venturanza, President
Domingo Reynaldo, Vice-President
Catalino H. Macahilig, Secretary
Edilberto Legaspi, Treasurer

COUNCILLORS:—

Rogelio Raz	Jorge Retoriano
Tomas Rasco	Eulogio de la Cruz
Prisco Toledo	Donato Ruiz
Mario Reynaldo	Leon Indelible

MUNICIPALITY OF BURUANGA

Geronimo Aguirre, President
Alipio P. Asuncion, Vice-President
Lazaro Sualog, Secretary
Manuel B. Perez, Treasurer

Digitized by Google

COUNCILLORS:—

Matias Aguirre	Rufo Cajiling
Florentino Taunan	Eduardo Sualog
Panfilo Caunca	Baltazar Labindao
Maximino Casuncad	Roman O. Prado

MUNICIPALITY OF CALIVO

Luis Barrinos, President
Francisco Quimpo, Vice-President
Jose Ma. Tansinko, Secretary
Vicente Salas Reyes, Treasurer

COUNCILLORS:—

Mariano B. Estrada	Leon Limbaña
Juan M. Fernandez	Andres Tirazona
Servando Roldan	Emiliano Apolonio
Juan R. Marte	Bonifacio Tejada
Gabriel Prado	Aquilino Fernandez

MUNICIPALITY OF CAPIZ

Antonio Laserna, President
Santiago Andrada, Vice-President
Nicolas Yappongco, Secretary
Saturnino Alegre, Treasurer

COUNCILLORS:—

Antonio Belo	Jose M. Albar
Jose Quisumbing	Segundo Arce
Ramon Quisumbing	Mariano Ortiz
Sinforoso Salgado	Leon Arbis
Vicente Alovera	Miguel Cordovero
Epifanio Arboloy	Zoilo Andrada
Gaudencio Terrestre	Fausto Coros

MUNICIPALITY OF DAO

Nicanor Escatin, President
Felisberto Kunbo, Vice-President
Bienvenido Paro, Secretary
Mateo Agoncillo, Treasurer

COUNCILLORS:—

Aquilino Escutin	Cesario Mayuga
Silvestre Flutildo	Ciriaco Robles
Ariston Villagracia	Emilio Pajarillo
Santos Folonan	Filidelfo Escubio
Hilario Espinoso	Anselmo Aleligay

MUNICIPALITY OF DUMALAG

Jose M. Castro, President
Martin Fabrigar, Vice-President
Ariston Falsis, Secretary
Eugenio Nieva, Treasurer

COUNCILLORS:—

Juan Fagtanac	Leon Fufunan
Adolfo Castro	Eufracio Fagtanac
Mamerto Facundo	Juan Ardena
Rafael Advincula	Roberto Flotildes

MUNICIPALITY OF DUMARAO

Miguel Arancillo, President
Eutiquio Hidrosollo, Vice-President
Francisco Flores, Secretary
Deogracias Rubrico, Treasurer

COUNCILLORS:—

Heraclio Benjamin	Gerardo Rubrico
Emilio Rubico	Juan Hedrosello
Agapito Marcolla	Antero Domingo
Santiago Genova	Jose E. Advincula

MUNICIPALITY OF IBAJAY

Catalino Solidum, President
Silvestre Sallador, Vice-President
Alejandro Angeles, Secretary
Felipe Alforte, Treasurer

COUNCILLORS:—

Moises Solidum	Aniceto Dalisay
Vidal Hontiveros	Fruto Masancay
Martino Coching	Justo Silva
Jose Nazareta	Dionisio Jauod
Juan Melchor	Juan Diangson

MUNICIPALITY OF IUISAN

Catalino Andrada, President
Aquilino Villagracia, Vice-President
Domingo Tupas, Secretary
Fernando Contreras, Treasurer

COUNCILLORS:—

Juan Voodor	Felipe Manalo
Felipe Villagracia	Ramon Alvarez
Alberto Villaflores	Lucio Urato
Santiago Uvas	Alberto Villareal

MUNICIPALITY OF JAMINDAN

Raymundo Villas, President
Isidoro B. Oracio, Vice-President
Antonio V. Advincula, Secretary
Emiterio Albaña, Treasurer

COUNCILLORS:—

Simplicio Robles	Proceso Lopez
Pedro Luces	Amador Villas
Antonio Castro	Ricardo Vigo
Pedro Valguna	Dionicio Calisterio

MUNICIPALITY OF LEZO

Feliciano Kimpo, President
Francisco Ygtanloc, Vice-President
Teodoro B. Rey, Secretary
Jose de Manuel, Treasurer

COUNCILLORS:—

Catalino Ybabao	Luciano Briones
Benigno Macavinta	Ramon Legaspi
Pedro Fulgencio	Fortunato Roldan
Felimon Carrillo	Xavor Rey
Ramon Matanga	Honorato Flores

MUNICIPALITY OF LIBACAO

Antero Inosanto, President
Apolinar Orbista, Vice-President
Julio V. Perez, Secretary
Nemesio Oloroso, Treasurer

Digitized by Google

COUNCILLORS:—

Juan Ortega	Juan Zalasar
Guillermo Solongcay	Melecio Infante
Roman Urota	Froilan Zalasar
Procopio Palma	Maximo Zanto

MUNICIPALITY OF MACATO

Espiridion Tocol, President
Querico Tabanera, Vice-President
Jose del Castillo, Secretary
Teodoro Lacamina, Treasurer

COUNCILLORS:—

Teodoro Torcostor	Potenciano Tan
Isabelo Tabo	Bonifacio Taguhan
Pedro Torre	Jose Tabo
Estanislao Tubao	Zacarias Tatoy

MUNICIPALITY OF MALINAO

Vicente Ylejay, President
Fabian Ybarreta, Vice-President
Diego Yturalde, Secretary
Dioscoso Coching Reyes, Treasurer

COUNCILLORS:—

Santo Alba	Teodolo Ynotoran
Marcelino Yerro	Ambrosio Simple
Otilio Ylicito	Cresencio Yara

Deogracias Candelario

MUNICIPALITY OF MAMBUSAO

Felipe Villareal, President
Jovencio Delgado, Vice-President
Florentino Lema, Secretary
Mamerto Nor, Treasurer

COUNCILLORS:—

Jose Villareal	Crisanto Martinez
Damaso Amisola	Valeriano Paras
Hermenegildo Loja	Mariano Bergavera
Sasimiro Leal	Julian Labias

MUNICIPALITY OF NABAS

Mateo Briones, President
Dalmacio Palanog, Vice-President
Cenon Mande, Secretary
Wenceslao Quinpo, Treasurer

COUNCILLORS:—

Geronimo Amacio	Tomas Solan
Daniel Mande	Clemente Buniog
Basilio de Pedro	Luis Vangelio
Fernando Dionisio	Baldomero Roquero

MUNICIPALITY OF NEW WASHINGTON

Rufino Suegang, President
Tomas Bautista, Vice-President
Pedro Oquendo, Secretary
Lelix Martines, Treasurer

COUNCILLORS:—

Fermin del Rosario	Eustaquio Ferrer
Ladislao Dalida	Ignacio Romulo
Apolinar Vidal	Zacarias Concepcion
Inocentes Sabino	Guillermo Doroteo
Juan Residoro	Victor de la Luna
Bonifacio Defiesta	Hermito Reynaldo
Valentin Alejandro	Simeon Laurente

MUNICIPALITY OF PANAY

Nicomeles Bernales, President
Manuel Bermejo, Vice-President
Marcelo Barbasa, Secretary
Apolinar Azarcon, Treasurer

COUNCILLORS:—

Bonifacio Bediones	Lorenzo Contreras
Casiano Bermejo	Isidro Buenvenida
Filomeno Besana	Lorenzo Delfin
Enrique Belvis	Avelino Baarde

Pio Bediones

MUNICIPALITY OF PANITAN

Gregorio Dorado, President
Antonio Dadivas, Vice-President
Santiago Dorado, Secretary
Juan Alba, Treasurer

COUNCILLORS:—

Pastor Alabado	Rodrigo Distor
Bernardino Diocampo	Bernardo Diva
Basilio Dadivas	Alfeo Raynaldo
Juan Distor	Pablo Diaz

Vicente Develos

MUNICIPALITY OF PILAR

Natalio Pasis, President
Catalino Basañis, Vice-President
Wenceslao Alvino, Secretary
Florencio Arquillo, Treasurer

COUNCILLORS:—

Abundio Buenafe	Tomas Abelita
Doroteo Posadas	Felix Perez
Aurelio Martillano	Braulio M. Patricio
Angeles D. Besa	Agapito Perez

MUNICIPALITY OF PONTEVEDRA

Gaudencio Bereber, President
Pedro Barroquillo, Vice-President
Pablo Bareber, Secretary
Jose Ma. Becares, Treasurer

COUNCILLORS:—

Pelagio Bisnar	Domingo Basco
Alipio Dais	Amando Delfin
Filimon Magallanes	Damian Tulmos
Julian Bucayan	Saturnino Regalado
Restituto Seville	Eulogio Bitbit

Digitized by Google

MUNICIPALITY OF SAPIAN

Diosdado Honrado, President
Hipolito Obligacion, Vice-President
Petre Orleano, Secretary
Jose Olaveja, Treasurer

COUNCILLORS:—

Rufino Odquier	Felipe Roldan
Nicanor Alivio	Amado Olano
Quirino Tupaz	Amancio Olano
Macario Oxemer	Fortunato Orario

MUNICIPALITY OF SIGMA

Raymundo Calmerin, President
Sabas Lachica, Vice-President
Maximo Jaymalon, Secretary
Faustino Abadesco, Treasurer

COUNCILLORS:—

Braulio Reyes	Marcelo Ponsaran
Jose Bidiones	Pedro Arcenas
Faustino Juares	Santos Jarencio
Placido Avariçio	Fortunato Januto

MUNICIPALITY OF TAPAS

Nicomedes Artuz, President
Angel Palomar, Vice-President
Vicente Antuz, (Actg.) Secretary
Lazaro Lahera, Treasurer

COUNCILLORS:—

Vicencio Gloria	Venancio Palomar
Arsenio Gerardino	Adolfo Gasis
Serafin Artuz	Joaquin Castro
Conrado Gimenez	Norberto Gicolo

CAVITE

CAPITAL, CAVITE

Luis Ferrer, Governor
Cleto Arnedo, (Actg.) Treasurer
Pascual Jimenez, Member, Prov. Board
Francisco Jose, Member, Prov. Board
Ricardo Chanco, Fiscal

MUNICIPALITY OF ALFONSO

Nemesio Herrera, President
Gregorio Dime, Vice-President
Juan Mojica, Secretary
Nicolas Liwanag, Treasurer

COUNCILLORS:—

Eufemio Peñano	Pedro Esguera
Juan Varias	Ricardo Hermoso
Marciano Varias	Remigio Cruz
Felix Rogador	Paulino Orosa

MUNICIPALITY OF AM

Geronimo Bayot, President
Agapito Ramos, Vice-President
Maximo Villanueva, Secretary
Sabas L. Ramos, Treasurer

COUNCILLORS:—

Leoncio Ramos	Andres Vill
Juan Baurile 2.o	Juan de la C
Esteban Sales	Primo Villa
Macario Bayas	Francisco V

MUNICIPALITY OF BACO

Simon Reyes, President
Ladislao Narvaez, Vice-President
Juan Cuenca, Secretary
Severo Ocampo, Treasurer

COUNCILLORS:—

Pedro Sarino	Agapito Bo
Gregorio de Guia	Hilarion Gu
Doroteo Ocampo	Benito Torr
Mateo Daluz	Cecilio Quij
Dionicio Mascardo	Mariano La

MUNICIPALITY OF BAIL

Francisco Climacosa, President
Ignacio de Zosa, Vice-President
Bartolome Angat, Secretary
Alejandro Reyes, Treasurer

COUNCILLORS:—

Tito Diaz	Domingo Pe
Pablo Javier	Aquilino Glor
Rufo Gloriani	Pablo Benito
Bonifacio Pabia	Remigio de Pa

MUNICIPALITY OF CARMON

Martiniano D. Reyes, President
Prudencio de Torres, Vice-President
Marcelino Clarito, Secretary
Gabino Mapanoo, Treasurer

COUNCILLORS:—

Juan Zamora	Marcelo Mapa
Cipriano Giron	Juan Alumia
Pedro Tenedero	Simforoso Le
Basilio Carrillo	Pedro Vega

MUNICIPALITY OF CAVITE

Gervasio Pañgilinan, President
Salvador Jaramillo, Vice-President
Timoteo Danayco, Secretary
Santiago M. Salazar, Treasurer

COUNCILLORS:—

Teodorico Gomez	Jose Mateo
Victor Peralta	Jose Advincula
Emilio Espinosa	Nicasio Rosal
Cipriano Arona	Eugenio Herrera

Digitized by Google

MUNICIPALITY OF DASMARIÑAS

Felipe Tirona, President
Felix Francisco, Vice-President
Guillermo Campos, Secretary
Severo de la Cruz, Treasurer

COUNCILLORS:—

Feliciano Sayoto	Irineo Sarne
Luis Sagui	Emiliano Bautista
Marcelino Gonzaga	Emilio Ramirez
Fausto Puspos	Valentin Virata

MUNICIPALITY OF IMUS

Felix B. Paredes, President
.....,Vice -President
Pascual Magundayao, Secretary
Andres T. Tirona, Treasurer

COUNCILLORS:—

Epifanio Gabriel	Nicolas de Guzman
Constancio Topacio	Mariano Dominguez
Ambrosio Campaña	Ildefonso Bautista
Pablo Palma	Fortunato Jose
Jose Bella	Patricio Monson

MUNICIPALITY OF INDANG

Clemente Mojica, President
Abundio Rojales, Vice-President
Jose Soberano, Secretary
Fidel Madlansacay, Treasurer

COUNCILLORS:—

Simeon A. Coronel	Braulio Rogacion
Emilio Vida	Sulpicio Lizarda
Segundo Mojica	Agaton Ilagan
Anacleto Ramos	(Vacant)
Arsenio Peñaflorida	Enrique Pio de Roda

MUNICIPALITY OF KAWIT

Aurelio Santonil, President
Victoriano Monzon, Vice-President
Eusebio de Castro, Secretary
Pedro Arigo, Treasurer

COUNCILLORS:—

Fidel Tirona	Jacinto Palabrica
Felix Cajulis	Serviliano Palugod
Mariano del Rosario	Marcos Samiano
Jose Bay	Francisco Aguilar

MUNICIPALITY OF MAGALLANES

Antonio Espineli, President
Zacarias Dionis, Vice-President
Apolinar B. Espineli, Secretary
P. P. Ignacio, Treasurer

COUNCILLORS:—

Geronimo Climacosa	Serviliano Villaran
Gabriel Hierco	Tomas Sesante
Apolinar Rombon	Marcelo Sisante
Pedro Joya	Pablo Dionis

MUNICIPALITY OF GENERAL TRIA

Emilio F. Arnaldo, President
Flaviano Mugol, Vice-President
Pablo Arcusa, Secretary
Faustino Castillo, Treasurer

COUNCILLORS:—

Fabian Fugeda	Lorenzo D. Mendoza
Simon Toledo	Meliton Prudente
Proceso Saranglao	Gregorio D. Mendoza
Quiterio Olimpo	Bernardo Potente

MUNICIPALITY OF MARAGONDON

Antonio Malimban, President
Luis Martinez, Vice-President
E. Jimenez, Secretary
Aureo Unas, Treasurer

COUNCILLORS:—

Baltazar Angeles	Fortunato Reyes
Eliseo Marquez	Miguel Angelia
Eduardo Villanueva	Gregorio Arinton
	Limaco Pescasio

MUNICIPALITY OF MENDEZ-NUÑEZ

Agustin Dimaranan, President
Ambrosio Rojales, Vice-President
Honesto Ruiz Aure, Secretary
Roman Rodrigo, Treasurer

COUNCILLORS:—

Damaso Panganiban	Elias Dimaranan
Pablo Pepa	Leon Aure
Tiburcio Flores	Mateo Dimaranan
	Marcelino F. Aure

MUNICIPALITY OF NAIC

Vicente Diosomito, President
Nicasio Celestial, Vice-President
Gregorio Velasco, Secretary
Eugenio Yuvienco, Treasurer

COUNCILLORS:—

Pio Valenzuela	Jose Sevillano
Emilio Sevillano	Pablo Talob
Gervacio Gonzales	Nicolas Jocson
Gregorio Jocson	Margarito Bautista

MUNICIPALITY OF NOVELETA

Gabino Mediran, President
Crispin Villena, Vice-President
Florentino M. Santos, Sec. and Treas.

COUNCILLORS:—

Vicente Vallido	Eleuterio Sta. Maria
Damaso Olaes	D. P. Ricafrente
Pascual Alvarez	Claro C. Manalo
Marcelo G. Alvarez	Antonio Cruz

Digitized by Google

MUNICIPALITY OF ROSARIO

Julio K. Matta, President
Dominador Buenviaje, Vice-President
Garciano P. Pugay, Secretary
Toribio Gonzales, Treasurer

COUNCILLORS:—

Pedro Medina	Juan Jimenez
Andres Giongco	Modesto Trias
Basilio Leyva	Anastacio Toledo
Macario Guhit	Gonzalo Jimenez

MUNICIPALITY OF SILANG

Victor Kiamzon, President
Venancio Toledo, Vice-President
Ysaias Benjamin, Secretary
Fausto Montoya, Treasurer

COUNCILLORS:—

Jose Belarmino	Tiburcio Cortes
Guillermo Bayan	Angel F. Estrella
Vicente Giron	Pedro Velazco
Toribio Poblete	Jose Bayacal

MUNICIPALITY OF TANZA

Marcos F. Figueroa, President
Anselmo Vargas, Vice-President
Fabian Arañas, Secretary
Marcos Sosa, Treasurer

COUNCILLORS:—

Fernando del Rosario	Feliciano Joya
Nicasio Bocalan	Santiago Fojas
Julian Montano	Manuel Arayata
Pablo Cenizal	Pablo Joya

MUNICIPALITY OF TERNATE

Clemente Z. Dirain, President
Eustaquio Velasco, Vice-President
Valentin Nigaza, Secretary
Ramon Zapanta, Treasurer

COUNCILLORS:—

Francisco Aguilar	Francisco Distrito
Cristino Huerto	Celedonio Castor
Hipolito Ramos	Sofronio Olano
Quintin Lisanin	Celedonio Villacarlos

CEBU

CAPITAL, CEBU

Manuel Roa, Governor
D. M. Fabella, Treasurer
Arsenio Climaco, Member, Provincial Board
Jose A. Veloso, Member, Provincial Board
Mariano Rosauro, Fiscal

MUNICIPALITY OF ALCANTARA

Felipe Llenos, President
Bonifacio Llenos, Vice-President
Julian R. Llenos, Secretary
Isidro Pacífico, Treasurer

COUNCILLORS:—

Melanio Lambo	Ciriaco Juares
Feliciano Libato	Eustaquio Ypanto
Pastor Cabano	Lorenzo Ypanto
Moises Saornero	Leon Lambo

MUNICIPALITY OF ALCOY

Martin Cabuguas, President
Teotimo Mosqueda, Vice-President
Gregorio C. Belda, Secretary
Slorentino Buenconcejo, Treasurer

COUNCILLORS:—

Longino Cabuguas	Leoncio Amatiga
Inocencio Anóba	Eugenio Villanueva
V. de los Santos	Gorgonio Mercado
Pedro Montalvo	Patricio Mosqueda

MUNICIPALITY OF ALEGRIA

Miguel Aller, President
Narciso Angel, Vice-President
Pantaleon Zamora, Secretary
Eladio Getubig, Treasurer

COUNCILLORS:—

Julio Carreaga	José Villafane
Aniceto Legarda	Policarpo Quintana
Catalino Ygoña	Pedro Ygoña
Mariano Bandolo	Vicente Lastimoso

MUNICIPALITY OF ALOGUINSAN

Gregorio Escario, President
Fortunato Alcordo, Vice-President
Felisicimo Manigos, Secretary-Treasurer

COUNCILLORS:—

Rafael Dayanan	Conrado Simafranca
Crispulo Omandac	Gervacio Asur
Alejo Cuison	Diego Navares
Narciso Lopinid	Diego Capasite
Emigdio Barazon	Emiliano Deparene

MUNICIPALITY OF ARGAO

Carlos Montenegro, President
Felipe Quintanar, Vice-President
Victor Espina, Secretary
Nicolas Veloso, Treasurer

COUNCILLORS:—

Pedro H. Aballe	Mariano Ortega
Teodoro Camasora	Julio Lucero
Francisco Quintanar	Saturnino Lopez
Simeon Amboy	Fabiano de la Cruz

Digitized by Google

Nicolas Villamor
Numeriano Carrilla
Rufo Quintanar
Simeon Villamor
Bonifacio Miñosa
Alejandro Ruis
Quirino Rubia
Gerardo Gaverola
Aguedo Guimtanar
Cornelio Gonzaga

MUNICIPALITY OF ASTRUIAS

Primo B. Trazo, President
Juan Toong, Vice-President
Vicente W. Noel, Secretary
Emigdio Manuel, Treasurer

COUNCILLORS:—

Clemente Julom
Basilio Perales
Pedro Magnanao
Simeon Magnanao
Fructuoso Hayme
Maximo Estrella
Pedro Supatan
Simplicio Dalugdog
Victor Balera
Espiridion Palicte

MUNICIPALITY OF BADIAN

Alejandro Agravante, President
Tomas Deluvio, Vice-President
Feliciano Caballero, Secretary
Timoteo V. Cañares, Treasurer

COUNCILLORS:—

Cornelio Dacay
Tranquilino Caballero
Fausto Agravante
Fortunato Caballero
Andres Agravante
Tranquilino Agravante
Victorio Labadia
Pedro Agravante
Lino Sotomayor
Crisanto Caballero

MUNICIPALITY OF BALAMBAN

Simeon T. Paulin, President
Abdon F. Yballe, Vice-President
Zemon Vendibil, Secretary
Antonio G. Estrella, Treasurer

COUNCILLORS:—

Roman Margaja
Maximo Lavares
Tiburcio Yntig
Vicente Abella
Auspicio Nuñez
Moises Bugia
Servando Siembra
Placido Flores
Teofilo Dumdum
Esteban Dumdum

MUNICIPALITY OF BANTAYAN

Roque Villasin, President
Simeon Mansueto, Vice-President
Fortunato Villaciran, Secretary
Julian Gimenez, Treasurer

COUNCILLORS:—

Pablo Hubahig
Vicente Gillamac
Pedro Lozada
Natalio Agdon
Justiniano Aloba
Escolastico Arcenas
Filomeno Villacrucis
Mariano E. Causing
Gregorio Fernandez
Florencio Arcenas

MUNICIPALITY OF BARILI

Isidoro Abad, President
Maximo Aguilar, Vice-President
Secundino Abad, Secretary
Vivencio Estrada, Treasurer

COUNCILLORS:—

Francisco Abad
Cipriano E. Carreon
Apolonio Villaflor
Eulalio Flores
Bartolome Antepuesto
Ciriaco Emnacen
Lucas Carreon
Apolinar Zosa
Gregorio Montemayor
Regino Barcenilla
Tiburcio Paras
Gregorio Pase
Estanislao Tenebroso
Dominador Fat
Isabelo Aguilar
Nonato Ferrer
Marcelo Aguilar
Victor Gaboc

MUNICIPALITY OF BOGO

Victoriano Goopio, President
Cesario Balbin, Vice-President
Fortunato Gorre, Secretary
Florencio S. Divinagracia, Treasurer

COUNCILLORS:—

Francisco Yuso
Pedro Dionela
Mateo Tampos
Baldomero Elorde
Crispulo Ylanan
Teodoro Paulin
Alfonso Ricarte
Gregorio Flores
Felipe Ruis
Melecio Barte

MUNICIPALITY OF BOLJOON

Elias S. Gumera, President
Florencio A. Villareal, Vice-President
Mariano U. Villareal, Secretary
Gregorio Aloba, Treasurer

COUNCILLORS:—

Vicente Derama
Hipolito Gomera
Martiniano Gonida
Jorge Mendez
Cornelio Nacario
Sergio Derema
Pedro Bidasua
Alipio Romaguera

MUNICIPALITY OF BORBON

Santiago Mangubat, President
Abdon Cabayug, Vice-President
Joaquin Lombad, Secretary
Norberto Cabajug, Treasurer

COUNCILLORS:—

Lazaro Mondenido
Santiago Yuay
Gil Cumba
Montano Mangubat
Hilarion Destura
Alfonso Sepulveda
Gaudencio Orque
Tomas Lao

MUNICIPALITY OF CARCAR

Maximino Noel, President
Mariano Mercado, Vice-President
Jose U. Magallon, Secretary
Teodoro Trinidad, Treasurer

Digitized by Google

COUNCILLORS:—

Manuel Noel	Protasio Ramos
Mariano Law	Julian Alfafara
Maximino Manguray	Nicanor Villarosa
Melquiades Silva	Primitivo Abellanida
Rafael Regis	Juan Tanudtanud
Victor Velez	Severino Enriquez
Filomeno Bondaco	Eutiquiano Sarmiento
Pedro Umbay	Catalino Alesna
Angel Cui	Anselmo Empinado

MUNICIPALITY OF CARMEN

Juan D. Rallos, President
Pascual Buot, Vice-President
Jacinto Villamor, Secretary
Alejandro Meningos, Treasurer

COUNCILLORS:—

Bernabe Basan	Nicanor Basan
Apolonio Villamor	Magdaleno Batucan
Matias Hayson	Victoriano Pepito
Pedro Quinco	Juan Solano

MUNICIPALITY CATMON

Marcelo Menchavez, President
Saturnino Brigoli, Vice-President
Quirico Arnejo, Secretary
Tomas Ybañez, Treasurer

COUNCILLORS:—

Angel Dongallo	Ceferino Menchavez
Valentin Acés	Nonito Jurado
Cresenciano Laurente	Basilio Pepito
Marcos Arés	Fernando Adelan
Rosendo Menchavez	Rufino Montejo

MUNICIPALITY OF CEBU

Fructuoso Ramos, President
Rufino Lauron, Vice-President
Ildarico Alviola, Secretary
Tomas Cerille, Treasurer

COUNCILLORS:—

Vicente Zacarias	Segundo Sinco
Jose Solom	Filomeno Tamarra
Jose Joaquino	Clotildo S. Rosal
Jose Ma. del Mar	Filemon Tamarra
Canuto Borromeo	Garciano del Mar
Gabino V. Carratala	Jose P. Nolasco
Francisco Labrador	Jose Ma. Borromeo
Bonifacio Adarna	Eutiquio Sabellino
Pedro Abella	Pastor A. Corro

MUNICIPALITY OF COMPOSTELA

Hilario Kanen, President
Antonio Alfonzo, Vice-President
Pascual Danlag, Secretary
Vicente Villarino, Treasurer

COUNCILLORS:—

Rufino Acaso	Juan Rosal
Gregorio Kanen	Valentin San Mateo
Antonio Yuñgco	Mariano Castro
Luis Yungco	Juan Velasco

MUNICIPALITY OF CORDOVA

Bernardo Nuñez, President
Lucas Jumaoas, Vice-President
Jose Nuñez, Secretary
Pedro Manzanares, Treasurer

COUNCILLORS:—

Urbano Vajing	Anastasio Potot
Gerolimo Pogoy	Pio Macan
Bernardino Amores	Victor Vajing
Claudio Legan	Vitaliano Baguio

MUNICIPALITY OF DAANBANTAYAN

Pedro Corro, President
Januario Canales, Vice-President
Demetrio de la Peña, Secretary
Felix Almerante, Treasurer

COUNCILLORS:—

Domingo Plasencia	Julio Alvez
Filoteo Arrogante	Leon Pepito
Custodio Plasencia	Floriano Doblen
Juan Maramara	Senubio Arrabis
Avelino Coyoca	Demetrio Coyoca

MUNICIPALITY OF DALAGUETE

Cristino Salvador, President
Elpidio Bajarias, Vice-President
Amando Osorio, Secretary
Jesus Lozada, Treasurer

COUNCILLORS:—

Placido Osorio	Antonio Aliñabon
Pedro Salvador	Joaquin Legaspi
Melecio Manriquez	Tomas Aman
Francisco Buenconsejo	Favio Alcantara
Mateo Legaspi	Marciano Entera
Damian Villahermosa	Roman Beldad
Pascual Magno Cano	Cristobal Salonog

MUNICIPALITY OF DANAO

Esteban Gonzales, President
Paulo Almendras, Vice-President
Alfonso M. Lao, Secretary
Hilarion Villarino, Treasurer

COUNCILLORS:—

Cesario Mata	Valerio Roble
Paulino Durano	Catalino Durano
Januario Cuyzon	Mariano Lao
Candido Laurel	Fidel Ramoneda
Fortunato Ralota	Mariano Durano

Digitized by Google

MUNICIPALITY OF DUMANJUG

Diosdado Melgar, President
Filemon Monreal, Vice-President
Arturo H. Rojo, Secretary
Pedro B. Gonzales, Treasurer

COUNCILLORS:—

Vicente C. Alpuerto	Jose Alpuerto
Antonio Serna	Celso Quirante
Serafin Casipong	Isaac Kuison
Procopio Zulueta	Alfonso Jakosalem
Zacarias Melgar	Julian Flores
Vicente Lozada	Pio Samson
Modesto Jakosalem	Pelagio Sacor

MUNICIPALITY OF GINATILAN

Demetrio Jabagat, President
Dionisio Tayong, Vice-President
Simeon O. Vizcayno, Secretary
Anacleto Bajarias, Treasurer

COUNCILLORS:—

Gregorio Vingil	
Paulino Cadungug	Severo Singco
Victoriano Cadungug	Pablo Ferraren
Simeon Singco	Cenon Singco
Daniel Singco	Tomas Omotong
Segundino Jabagat	

MUNICIPALITY OF LILOAN

Cipriano Jumapao, President
Florentino Pilapil, Vice-President
Francisco Mendoza, Secretary
Pedro Buñay, Treasurer

COUNCILLORS:—

Anacleto Noval	Felipe Pilapil
Ceferino Cabatingan	Simeon Mendoza
Ignacio Cabajug	Florentino Noval
Elias Noval	Zacarias Rocina
Jose Pipito	Basilio Mendoza

MUNICIPALITY OF MADRIDEJOS

Vicente Bacolod, President
Ignacio V. Salgado, Vice-President
Pio Montaño, Secretary
Francisco Guillanak, Treasurer

COUNCILLORS:—

Isidro Almodiel	Nicolas Villaceran
Alejandro Bacolod	Florencio Passasadaba
Angel Gidayawan	Rafael Mangubat
Raymundo Figuracion	Generoso Rivo

MUNICIPALITY OF MALABUYOC

Guillermo Concepcion
Marcos Carredo, Vice-President
M. C. Flores, Secretary
Fidel Tambangan, Treasurer

COUNCILLORS:—

Teodorico Cardinas	Agrifino de la Peña
Antonio Guiñanola	Andres Carreno
Placido Caballes	German Aguelo
Benito Cisneros	Roque Engco
Simon Devilleres	Silverio Sanchez

MUNICIPALITY OF MANDAUE

Alejandro del Rosario, President
Felipe Hatamosa, Vice-President
Dionisio Sanchez Secretary
Constancio Balilles, Treasurer

COUNCILLORS:—

Victor Perez	Segundo Espina
Marcelino Seno	Lorenzo Perez
Delfin Besabilla	Restituto Rosal
Tomas Lumapas	Albert Cabujug
Gregorio Jayme	Hilarion Velasquez

MUNICIPALITY OF MEDELLIN

Pedro Perez, President
Luis Austria, Vice-President
Vicente M. Perez, Secretary
Vicente Pacifico, Treasurer

COUNCILLORS:—

Catalino Ygot	Lope Palonpon
Antonio Mongmungan	Pascual Jumaoas
Gaudencio Angeajas	Bonifacio Rosello
Jorge Sabrido	Fausto Monteselaros
Francisco Labariño	Urbano Espinosa

MUNICIPALITY OF MINGLANILLA

Restituto Villordon, President
Eleuterio Alicaya, Vice-President
Alejandro L. Unabia, Secretary
Pedro Caña, Treasurer

COUNCILLORS:—

Narciso Secjadas	Felix Caballeros
Vicente Urqueza	Casimiro Unabia
Eugenio Geonzon	Francisco Cantiveros
Felix Bacacao	Perfecto C. Monreal
Quintin Cañido	Domingo Ababon

MUNICIPALITY OF MOALBOAL

Nicomedes Cabutero, President
Terezo Templado, Vice-President
Pantaleon Babiera, Secretary
Leon R. Llenos, Treasurer

COUNCILLORS:—

Pablo Sabac	Lucio Coronado
Pedro Tabanao	Daniel Temblor
Juan R. Buaya	Juan Gako
Gaudencio Buaya	Carlos Babiera
Isaac Buaya	Santiago Maribao

Digitized by Google

MUNICIPALITY OF NAGA

Julian Suarez, President
Dalmacio Kanonigo, Vice-President
Teodoro Mendiola, Secretary
Genaro Ureal, Treasurer

COUNCILLORS:—

Alejandro Alicante	Moises Repollo
Proceso Suana	Leoncio Sumampong
Cesario Alforque	Bernardo Cania
Macario Obas	Cayetano Canit
Benigno Obas	E. del Socorro

MUNICIPALITY OF OPON

Bartolome M. Dimataga, President
Moises T. Ramos, Vice-President
Cesario Y. Yeong, Secretary
Eugenio Manlunas, Treasurer

COUNCILLORS:—

Adriano Ybañez	Juan Sagarino
Agaton Soroña	Antonio Ompad
Candido de la Serna	Eugenio Araneta
Cornelio Y. Yeong	Canuto Earing
Fortunato Mata	Agustin Bakla-an

MUNICIPALITY OF OSLOB

Ireneo Rendon, President
Rufino Nazareno, Vice-President
Ramon Rendon, Secretary
Emigdio Tumulak, Treasurer

COUNCILLORS:—

Policarpo Ondiano	Demetrio Cala
Melquiades Miramente	Jacinto Senejon
Meliton Cesante	Roman Butron
Jose Darangpang	Macario Gumecio

MUNICIPALITY OF PILAR

Margarito M. Paradela, President
Petronio M. Peteros, Vice-President
Eugenio Calape, Secretary
Wenceslao Legaspi, Treasurer

COUNCILLORS:—

Emigdio Peteros	Alfonso Gecola
Juan Calape	Servando Zalazar
Camilo Donayre	Alfonso Salomon
Candelario Montero	Pedro C. Santongo

MUNICIPALITY OF PINAMUNGAJAN

Guillermo Nemenzo, President
Fausto Gorres, Vice-President
Genero P. Nemenzo, Secretary
Matias K. Cerna, Treasurer

COUNCILLORS:—

Monico Gines	Bonifacio Gorres
Exequiel Alpeche	Benedicto Gines
Lazaro Sanchez	Faustino Taping
Sotero Bora	Isidoro Jubahib
Adriano Gipitulan	Anselmo Marabillo

MUNICIPALITY OF PORO

Serapion L. Martinez, President
Aquilino F. Garciano, Vice-President
Gabriel Baño, Secretary
Feliciano Mangubat, Treasurer

COUNCILLORS:—

Eusebio Ortero	Hermenegildo Gonzales
Teodoro Sotto	Gregorio Fabrea
Juan Soscano	Tomas Garciano
Leoncio Olitres	Pedro Gonzalez

MUNICIPALITY OF RONDA

Ruperto Gimarino, President
Honorato Villalon, Vice-President
Fulgencio Gipulao, Secretary
Dalmacio Gabuya, Treasurer

COUNCILLORS:—

Ireneo Mondragon	Eulalio Binaohan
Tomas Villagonzalo	Exiquio Gimena
Restituto Gimena	Saturnino Gimena
Rosendo Ogong	Leon Faciol

MUNICIPALITY OF SAMBOAN

Miguel F. Balbuena, President
Gregorio Teves, Vice-President
Luis Aranas, Secretary
Apolonio Basa, Treasurer

COUNCILLORS:—

Miguel D. Aranas	Evaristo Omay
Alfonso Briones	Alberto Binondo
Gregorio Rafols	Pascual Lisondra
Vicente Dingal	Victoriano Ferrolino

MUNICIPALITY OF SAN FERNANDO

Martiniano Sasuman, President
Ciriaco Llanto, Vice-President
Crispin Manugas, Secretary
Telesforo Paradela, Treasurer

COUNCILLORS:—

Isidro Duterte	Miguel Arriba
Regino Arañas	Timoteo Enad
Eusebio Genobatin	Cornelio Paradero
Emigdio Manquiquis	Marcelo Canoy
Filomeno Villasan	Gregorio Abendan

MUNICIPALITY OF SAN FRANCISCO

Macario Parama, President
Donato Lucernas, Vice-President
Aquilino Sesauro, Secretary
Marcelo Tagalog, Treasurer

Digitized by Google

COUNCILLORS:—

Perfecto Lavisores	Eustaquio Guevara
Atanacio Samzon	Andres Estrera
Andres Vicariato	Mateo Tampus
Simeon Olefernes	Lucio Arquillano

MUNICIPALITY OF SAN REMIGIO

Bibiano Fransco, President
Mateo Ursal, Vice-President
Domingo Tinapay, Secretary
Catalino Mendoza, Treasurer

COUNCILLORS:—

Hermogenes Ursal	Severo Dadula
Mercedo Pestaño	Marcelo Demiar
Romualdo Monteroyo	Pantaleon Cabilan
Roman Cobardo	Benito Arnan

MUNICIPALITY OF SANTA FE

Fortunato Duarte, President
Quirino Batiancila, Vice-President
Roman S. Karlan, Secretary
Antonio de los Angeles, Treasurer

COUNCILLORS:—

Pedro Batiansila	Pedro Cabrera
Gregorio Asturias	Hugo Desabille
Alejandro Montemar	Doroteo Villacarlos
Eulalio Rayco	Angel Batobalonos

MUNICIPALITY OF SANTANDER

Macario M. Culanag, President
Pedro Vasaya, Vice-President
Melecio Hoyojoy, Secretary
Exequiel Bajarias, Treasurer

COUNCILLORS:—

Crispino Bureros	Faustino Puspus
Fruto Lozano	Maximo Bureros
Venancio Denglasa	Sixto Gumagay
Bernardino Busarang	Francisco Culanag

MUNICIPALITY OF SIBONGA

Teodoro Aldanese, President
Martin Bacaltos, Vice-President
Jose A. Lucero, Secretary
Gregorio Hermosísima, Treasurer

COUNCILLORS:—

Timoteo Ponce	Pablo Rizada
Antero Lopez	Esteban Soledad
Proceso Enriquez	Raymundo Salotillo
Epifanio Flores	Gregorio Valles
Mateo Lopez	Florentino Cañazares
Alejandro F. Ruis	Sancho Cortez
Filomeno Rizada	Victoriano Salotillo
Praxedes Teves	Cornelio Fernandez
Isidro Aranis	Ramon Olivar

MUNICIPALITY OF TABOGON

Crispin Hortilano, President
Rufo Masokol, Vice-President
Pablo Arnoso, Secretary
Apolinario Berengel, Treasurer

COUNCILLORS:—

Bonifacio A. Yap	Modesto Flores
Vicente Saladaga	Urbano Neis
Alejo Majusay	Macario Hortilano
Lucio Lobitaña	Anatalio Libitaña

MUNICIPALITY OF TALISAY

Fidel Bas, President
Anacleto Cabrera, Vice-President
Santos Abarquez, Secretary
Nicanor Larioza, Treasurer

COUNCILLORS:—

Sergio Cabansay	Matias Cañeda
Castor Villeza	Edilberto Caballero
Balbino Bas	Juan Cabrera
Agapito Manreal	Santiago Basillote
Alejandro Pacaña	Jacinto Candia

MUNICIPALITY OF TUBURAN

Eduardo Mendoza, President
Ismael G. Tabotabo, Vice-President
Eliseo Mendoza, Secretary
Catalino Rubia, Treasurer

COUNCILLORS:—

Emeterio Ruelan	Teofanes Ybañes
Angel Herico	Jacobo Gallardo
Joaquin Condevillamor	Tranquilino Maingue
Ricardo Allego	Juan Pilapil
Tomas Arnado	Patricio Arnais
Urbano Ceniza	Ignacio Galafrin
Consorcio Figueroa	Eulalio Flores

MUNICIPALITY OF TOLEDO

Carlos Cavada, President
Rufino Evangelista, Vice-President
Lorenzo G. Estrella, Secretary
Francisco R. Alpuerto, Treasurer

COUNCILLORS:—

Juan Ariate	Marcos Polyapoy
Sebastian Alqueza	Rafael Canoy
Telesforo Cerilles	Bernardo Macapobre
Nicolas Zamora	Hilarion Libre
Marcelo Ramoneda	Mateo Lapa

MUNICIPALITY OF TUDELA

Santiago Maroda, President
Roman Martinez, Vice-President
Maxima Balagtas, Secretary
Felix Pancho, Treasurer

Digitized by Google

COUNCILLORS:—

Julian de lo Gula	Sabas Solante
Crispulo Luzano	Gregorio Belarmino
Vicente Reosura	Gregorio Tirando
Felipe Solante	Nicolas Gallo

ILOCOS NORTE

CAPITAL, LAOAG

Cayetano Ligot, Governor
Zoilo Tolentino, Treasurer
Ignacio Flores, Member, Provincial Board
Florencio Lagasca, Member, Provincial Board
Buenaventura Ocampo, Fiscal

MUNICIPALITY OF BACARRA

Justo Dacuycuy, President
Candido Albano, Vice-President
Rafael Albano, Secretary
Pascual Peralta, Treasurer

COUNCILLORS:—

Jose D. Cid	Antonio Albano
Enrique Albano	Antonio Fernandez
Justino Lagasca	Eustaquio Molina
Cornelio Galutira	Agustin Albano
Isabelo Ramones	

MUNICIPALITY OF BADOC

Casimiro Salva, President
Gabriel Salmo, Vice-President
Juan H. Tolentino, Secretary
Amadeo Eugenio, Treasurer

COUNCILLORS:—

Mariano Lacuesta	Agustin Pascua
Antonio Rubio	Severo Dagdagan
Castor Riñen	Anacleto Rana
Policarpo Salva	Julio Rañon
Perfecto Mahimer	Cesareo Benemeritó

MUNICIPALITY OF BANGUI

Januario Campañano, President
Rafael Robianes, Vice-President
Leonides Garcia, Secretary
Homuldo Tamayo, Treasurer

COUNCILLORS:—

Justo Mata	Tomas Albano
Hilario Gonzales	Gregorio Samalio
Gregorio Ramos	Eustaquio Ganno
Eustaquio Gamiao	Maximo Fayloga

MUNICIPALITY OF BANNA

Florencio Eugenio, President
Donato Miguel, Vice-President
Estanislao B. Lorenzo, Secretary
Pablo A. Gullermo, Treasurer

COUNCILLORS:—

Francisco Regidor	Modesto Tabañag
Modesto Dadulla	Eulalio Guillen
Bernardo Yaplag	Blas Braceros
Antonio Miguel	Antonio Bala

MUNICIPALITY OF BATAC

Higidio Layaoen, President
Isidro Morales, Vice-President
Francisco R. Marcos, Secretary
Antonio P. Cid, Treasurer

COUNCILLORS:—

Urbano Arcangel	Celestino G. Layaoen
Demetrio Arcangel	Galo Lusod
Melchor Flor	Adriano Torralba
Hilario Valdez	Leon Asuncion
Leon Verano	Emilio Abellon
Sereno Franco	Andres Gabriel
Felipe Mañgapit	Francisco Nalupta

MUNICIPALITY OF BURGOS

Eulalio Fermin, President
Angel Bumagat, Vice-President
Santiago Gaces, Secretary
Felipe Aguinaldo, Treasurer

COUNCILLORS:—

Cesilio Palencia	Alipio Espejo
Agrifino Delgado	Federico Fayloga
Nicomedes Garpirio	Victor Macadaeg
Julio Calapini	Florentino Sabado

MUNICIPALITY OF DINGRAS

Juan H. Root, President
Anselmo Peralta, Vice-President
Estanislao M. Albornoz, Secretary
Regino Ramiro, Treasurer

COUNCILLORS:—

Epifanio Madamba	Gervacio Albano
Juan de M. Agcaoili	Joaquin Madamba
Emeterio Murillo	Ladislao Lazo
Tomas Madamba	Eulogio Parado
Abraham de Peralta	Julian Peralta

MUNICIPALITY OF LAOAG

Francisco Julian, President
Paulo Fermantes, Vice-President
Isaias G. Clemente, Secretary
Rafael Morales, Treasurer

COUNCILLORS:—

Catalino Adiarte	David Flor
Bruno Patricio	Manuel Aurelio
Florentino Javier	Jaime Morales
Esteban Castro	Jose Fenacier
Tomas Castro	Antonio Laborte
Sebero Hernando	Nicolas Segundo

Digitized by Google

Vicente Romero — Pedro Santos
Benigno Villanueva — Dionisio Foncier
Julio Adiarte

MUNICIPALITY OF NUEVA ERA

Santiago Duyan, President
Udayan, Vice-President
Pablo Apostol, Secretary-and Treasurer

COUNCILLORS:—

Suliven — Nicolas Mangoagui
Sabino — Francisco Tico
Dacuyan — Cal-libag
Lunes Ingao — Sagasag

MUNICIPALITY OF PAOAY

Constancio Diaz, President
Primitivo Tabije, Vice-President
Marcelino Diaz, Secretary
Jose Degollado, Treasurer

COUNCILLORS:—

Justo Baguindoc — Juan Rambayon
Telesforo Paclibon — Pedro Galera
Gregorio Macabiog — Teodoro Rambayon
Macario Plan — Mariano Sadio
Mario Baguisi — Apolinario Bagarino

MUNICIPALITY OF PASUQUIN

Feliciano Aguirre, President
Juan Aguda, Vice-President
Silvino Garcia, Secretary
Gavino Wisco, Treasurer

COUNCILLORS:—

B. Aguinaldo — Gabriel Guerrero
Timoteo de Peralta — Cesareo Sinang
Benigno Valdes — Bernardino Cacal
Antonino Rumbaoa — Vicente Salmon

MUNICIPALITY OF PUDDIG

Modesto S. Lagasca, President
Braulio Cortes, Vice-President
Alejandro Triunfante, Secretary
Juan Ranjo, Treasurer

COUNCILLORS:—

Basilio Ildefonso — Antonino Pandaroan
Mariano Castueras — Jacinto Paraiso
Raymundo Antonio — Segundo Justo
Ruperto Ancheta — Pedro Hipolito

MUNICIPALITY OF SAN NICOLAS

Cayetano S. Bonoan, President
Joaquin Aguinaldo, Vice-President
Aniceto Zambrano, Secretary
Juan Sales, Treasurer

COUNCILLORS:—

Alejandro Zambrano — Isaac Zambrano
Eusebio Lucas — Adriano Madamba
Avelino Barba — Marcelo J. Dimaya
Francisco Espejo — Pablo R. Antonio
Elias Valdez — José Bonoan 2.o

MUNICIPALITY OF SARRAT

Vitaliano Quetulio, President
Vicente Auetulio, Vice-President
Feliciano Jamias, Secretary
Procopio Ruiz, Treasurer

COUNCILLORS:—

Mariano Alcon — Francisco Balicanta
Adriano Edrada — Desiderio Eugenio
Felipe Obado — Faustino Legaspi
Andres Bitanga — Pedro Castillo

MUNICIPALITY OF SOLSONA

Cirilo Paraiso, President
Juan Agustin, Vice-President
Luciano J. Taylan, Secretary
Lorenzo Rabago, Treasurer

COUNCILLORS:—

Cenon Bartolome — Ciriaco Laureta
Ignacio Laureta — Adolfo Imperial
Felix Llantada, 1.o — Rufino Calucag
Leon Calucag — Elias Manuel

MUNICIPALITY OF VINTAR

Manuel Agcaoili, President
Martiniano Benigno, Vice-President
Severino Foronda, Secretary
Adriano Raval, Treasurer

COUNCILLORS:—

Victor Piza — Filemon Foronda
Federico Nagtalon — Matias Albano
Braulio Domingo — Ignacio Acasio
Aguedo Foronda — Victor Calaustro

ILOCOS SUR

CAPITAL, VIGAN

Simeon Ramos, Governor
Juan R. Avelino (Actg.), Treasurer
Bernandino Quitoriano, Member, Prov. Board
Victorino Balbin, Member, Prov. Board
Benito Azanza, Fiscal

MUNICIPALITY OF BANTAY

Fermin Gorospe, President
Vicente Parel, Vice-President
Miguel Valentino (Actg.), Secretary
Mariano Pizarro, Treasurer

Digitized by Google

COUNCILLORS:—

Eugenio Pardo	Rafael Preza
Bernardo Espejo	Maximo Piano
Cayetano Parel	Leoncio Pacubas
Sotero Pilotin	Severo Perez

Teodoro Paz

MUNICIPALITY OF BANAYOYO

Bao-in Deran, President
Lino, Vice-President
Juan I. Guerzon, Secretary-Treasurer

COUNCILLORS:—

Juan Custodio	Rosendo Pad-ay
Juan Dacosso	Dang Tayan

Salibad

MUNICIPALITY OF BANGUEN

Taqueban Ruperto, President
Modesto Balinao, Vice-President
Leon Sarmiento, Secretary
Felix Salazar, Treasurer

COUNCILLORS:—

Andres Bang-asan	Felix Pitong
Bennaguen	Mariano Aluyen
Feliciano Gironella	Felix Gaogao
Sotero Sumaoi	Valentin Taqueban

MUNICIPALITY OF BURGOS

Diego Foronda 2.o, President
D. D. Draculan, Secretary and Treasurer

COUNCILLORS:—

Domingo Agbulos	Tomas Peralta
Matias Angel	Valentin Bulal-on
Gregorio Duque	Julian Agbanay
Antonio Pascua	Arsenio Mina

MUNICIPALITY OF CABUGAO

Gregorio S. Arcebal, President
Bernardino Savella, Vice-President
Eduardo Cobangbaing, Secretary
Jose Tolentino, Treasurer

COUNCILLORS:—

Donato Gregorio Sison	Mariano Naval
	Gregorio Sabio
Mariano Serna	Valeriano Gonzales
Angel Sonico	Roberto Sison

MUNICIPALITY OF CANDON

Pascual Abaya, President
Salvador Gray, Vice-President
Filomeno Gray, Secretary
Gregorio Paredes, Treasurer

COUNCILLORS:—

Eustaquio Gallardo	Anselmo Gray
Juan Abaya	Cenon Cadena
Jose Liguette	Matias Legaspi
Agaton Dario	Feliciano Galinato
Quirico Briones	Justo Valdes
Julian Bona	Eulalio Dario
Marcelo Gray	Agustin Gadiano

MUNICIPALITY OF CAOAYAN

Lorenzo C. Querubin, President
Pedro Quinsay, Vice-President
Deogracias F. Navarro, Secretary
Mariano Peralta, Treasurer

COUNCILLORS:—

Vicente Cabildo	Brigido Alconcel
Victorino Cadaoas	Nasario Gudala
Pascual Quindipan	Anastasio Quitevis
Eulogio Quiocho	Eleno Baltazar

MUNICIPALITY OF LAPOC

Martin Guerrero, President
Felix Vaquilar, Vice-President
Benigno Esguerra, Secretary
Jose Tongson, Treasurer
Lucio Gorospe

COUNCILLORS:—

Cornelio Viloria	Tomas Aquino
Querobin Valle	Marcelino Bueno
Eustaquio Peneyra	Quintin Quilala

Benito Matute

MUNICIPALITY OF LIDLIDDA

Salioa Salib-o, President
Elmen, Vice-President
Jacinto Baptista, Secretary and Treasurer

COUNCILLORS:—

Pancil M. Francisco	Banayos
Dalilis	Damaoa
Anioay	Manuel Baoingan
Gadang	Badol

MUNICIPALITY OF MAGSINGAL

Aquilino B. Garcia, President
Raymundo Lara, Vice-President
Raymundo Corpuz, Secretary
J. G. Viloria, Treasurer

COUNCILLORS:—

Gorgonio Arce	Tomas Urbien
Cirilo Tomaneng	Simplicio Tamayo
Mariano Cortes	Celestino Ugas
Basilio Agatep	Baltazar Oandasan

MUNICIPALITY OF NAGBUKEL

Alvaro Mamsaang, President
Langoaoey 2. O., Vice-President
Francisco Calpo, Secretary and Treasurer

Digitized by Google

COUNCILLORS:—

Anacleto B. Filart	Angel R. Paned
Gregorio Firmin	Dalacan
Donato Farolan	Josefino B. Bacdayan
Del-amen	Tomas Quilaquil

MUNICIPALITY OF NARVACAN

Lucio Clarin, President
Pedro Viloria Roses, Vice-President
Ildefonso Cabe, Secretary
Juan Purugganan, Treasurer

COUNCILLORS:—

Antonio Farinas	Lupo Baptista
Pascual Quitoriano	Nicolas Gasmen
Ponciano Garces	Valentin Liverato
Teodoro Guzman	Faustino Velasco
Segundo Mendoza	Juan Cabonce
Fermin Blanco	Severo Aquino
Marcos Borge	Venancio Javier

MUNICIPALITY OF SAN ESTEBAN

Roman Ramirez, President
Juan Esperanza, Vice-President
Jacobo Bello, Secretary
T L. Directo, Treasurer

COUNCILLORS:—

Maximo Empleo	Leoncio Mendoza
Hipolito Guzman	Silverio Soria
Ildefonso Pacquing	Silverio Gomez
Gregorio Ramirez	Cesario Soria
	Luis Espejo

MUNICIPALITY OF SAN VICENTE

Urbano Ramos, President
Policarpo Rocero, Vice-President
Ildefonso Lazo, Secretary
Mariano Lucero, Treasurer

COUNCILLORS:—

Rafael Rotor	Eustaquio Ragaza
Ramon Mata	Narciso Rojas
Andres Reclosado	Francisco Baltazar
Teodoro Robina	Leocadio Rojas

MUNICIPALITY OF SANTA

Pedro Bueno, President
Nicolas Baldeviso, Vice-President
Generoso Belmonte, Secretary
Francisco Aglibut, Treasurer

COUNCILLORS:—

Manuel Berzamina	Ignacio Bello
Sulpicio de Peralta	Anselmo Barnachea
Leonardo de Peralta	Espiridion Batalla
Tomas Leones	Casimiro Benitez

MUNICIPALITY OF SANTA CATALINA

Guillermo Rabe, President
Claro Rapisura, Vice-President

COUNCILLORS:—

Pedro R. Enriquez	Miguel Rambuyon
Eduardo Rabe	Francisco Torres
Apolonio Ragaza	Felipe Raganit
Eustaquio Resurreccion	Victorino Ramolete

MUNICIPALITY OF SANTA CRUZ

Sofronio Velasco, President
Victorino Mati, Vice-President
Dalmacio Joven Secretary
Marcelino N. Nuesa, Treasurer

COUNCILLORS:—

Potenciano Guieb	Leoncio Jovonero
Cosme Cornelio	Daniel Laoagan
Cecilio Gao-ay	Jose Abaya
Silverio Subaday	Valentin Danguecan

MUNICIPALITY OF SANTA LUCIA

Pedro Festejo, President
Mariano Rivera, Vice-President
Nicolas Ridad, Secretary
Agustin Balbin, Treasurer

COUNCILLORS:—

Claro Holigores	Eugenio Habon
Lorenzo Bangasan	Florentino Vilog
Rafael Camanga	Leon Abrero
Eustaquio Garcia	Tomas Moreno

MUNICIPALITY OF SANTA MARIA

Santiago Degala, President
Domingo Ayson, Vice-President
P. E. Lazo, Secretary
Gregorio Paredes, Treasurer

COUNCILLORS:—

Nicanor Dacquel	Eulogio Dolor
Diego Fernando	Juan Directo 3.o
Basilio Agbulos	Eugenio Espiritu
Julio Mendoza	Servando Umipig
Agustin Eleccion	Felix Arreola

MUNICIPALITY OF SANTIAGO

Lucas Sipin, President
Pablo Vergara, Vice-President
Antonio Elefante, Secretary
Anacleto Echanis, Treasurer

COUNCILLORS:—

Feliciano Ellorin	Jose Sipin
Mariano Castro	Marcelino Taguian
Miguel Estrañero	Francisco Gacoscos
Vicente Astete	Meliton Sipin

MUNICIPALITY OF SANTO DOMINGO

Adolfo Jaramillo, President
Abdon Tabangcura, Vice-President
Jose Alcantara, Secretary
Pio Aliva, Treasurer

Digitized by Google

COUNCILLORS:—

Mariano Tabbada	Cayetano Bugarin
Vicente Rocero	Teodoro Tabangcura
Martin Pioquinto	Adolfo Alvarado
Joaquin Tadena	Cesario Piza
Felipe Raquel	Pedro Somera

MUNICIPALITY OF SINAIT

Eulogio Campos, President
Vitaliano Gaecon, Vice-President
Santiago Ibañez, Secretary
Gregorio Beza, Treasurer

COUNCILLORS:—

Tomas Yoro	Claro Istomin
Florentino Inay	Elias Bayuga
Benito Dayoan, Lo	Mariano Reyes
Filomeno Ines	Marciano Ibañes

MUNICIPALITY OF VIGAN

Jose F. Tongson, President
Serapio Averia, Vice-President
Jose I. Espiritu (Actg.), Secretary
Gregorio Dtchon C., Treasurer

COUNCILLORS:—

Manuel Singson	Valentin Alcain
Segundo Alviedo	Tomas Fetalvero
Mariano Rosario	Marcos Ferales
Marcelino Pichay	Angel Filart
Rufo Figuerres	Sixto Ablog

ILOILO

CAPITAL, ILOILO

Gregorio Yulo, Governor
R. S. Van Valkenburgh, Treasurer
Engracio Padilla, Member, Provincial Board
Agustin Piccio, Member, Provincial Board
Servillano Platon, Fiscal

MUNICIPALITY OF AJUY

Roberto P. Tupas, President
Manuel Arones, Vice-President
Jose Rojas, Secretary-Treasurer

COUNCILLORS:—

Anselmo Barbosa	Amiano Tijam
Delfin Astorga	Bruno Castro
Wenceslao Posadas	Felipe Balayo
Melquiades Babar	Julian Degayo

MUNICIPALITY OF ALIMODIAN

Ramon Libo-on, President
Telesforo Aluminaza, Vice-President
Justo Puga, Secretary
Leon Candolada, (Actg.), Treasurer

COUNCILLORS:—

Placido Almira	Florencio Alinsangan
Anacleto Amparo	Clemente Alibango
Miguel Amaguin	Ambrosio Amaquin
Paulino Altura	Mariano Salay

MUNICIPALITY OF AREVALO

Amado Acap, President
Leopoldo Ocampo, Vice-President
Fortunato de la Torre, Secretary
Anacleto Acosta, (Actg.), Treasurer

COUNCILLORS:—

Leoncio Olivares	Daniel Fullon
Francisco Villanueva	Cornelio Chaves
Pablo Varona	Leoncio Melocoton
Eusebio Acac	Vicente Clavel

MUNICIPALITY OF BALASAN

Clemente Pedreña, President
Federico Ramos, Vice-President
Manuel de la Paz, Secretary
Lauro de los Santos, Treasurer

COUNCILLORS:—

Alfonso Lampute	Juan Guines
Catalino de la Vega	Agustin Gonzales
Eugenio Pestaño	Guillermo Barba
Germiniano B. Diaz	Sergio Bautista
Felix Bullo	Maximo Bernal

MUNICIPALITY OF BANATE

Elpidio Badilla, President
Serapion Baloan, Vice-President
Esteban Cocjin, Secretary
Ricardo Ikalina, Treasurer

COUNCILLORS:—

Buenaventura Matutino	Serafin Madrid
	Generoso Zerrudo
Felix E. Tarrosa	Primitivo Bachoco
Santos Budoc	Daniel Apura
	Pantaleon Valencia

MUNICIPALITY OF BAROTAC NUEVO

Eugenio Biron, President
Antonio Valera, Vice-President
Severino Regalado, Secretary
Pablo Zalarza, Treasurer

COUNCILLORS:—

Ramon B. Guanzon	Emilio Hortillosa
Damaso Job	Pedro Villanueva
Victorino Agudo	Tomas Saloria
Segundo Ticar	Ramon Bayona Belvis

MUNICIPALITY OF BAROTAC VIEJO

Generoso Tupas, President
Eliseo Bencer, Vice-President
Manuel Araujo, Secretary
Toribio Molina, Treasurer

Digitized by Google

COUNCILLORS:—

Vitaliano Tupas	Alfonso Tupas
Primitivo Baldonado	Braulio Barrera
Bernardino Causing	Agustin Fernandez
Anselmo Baldonado	Florentino Balbon

MUNICIPALITY OF BUENAVISTA

Silverio Gabutin, President
Pedro Sanz, Vice-President
Laureano Tarazona, Secretary
Santiago Bernaldo, Treasurer

COUNCILLORS:—

Salvador Betia	Justo Cavañas
Sergio Konsing	Nicolas Gabales
Fruto Gabales	Ireneo Sumcio
Milquiades Javellana	Victoriano Gavileño
Filomeno Villanueva	Esteban Tayo
	Marciano Grecia

MUNICIPALITY OF CABATUAN

Ciriaco Morales, President
Diego Maamud, Vice-President
Elias Acayag, (Actg.) Secretary
Lorenzo Guevara, Treasurer

COUNCILLORS:—

Canuto Mainar	Benito Solatra
Felipe Perez	Juan Bta. Confesor
Melchor Taña	Gorgonio Pedrola
Luis Tabares	Elias Janeo
Santiago Munieza	Claro Hidriana

MUNICIPALITY OF DINGLE

Tomas Sanico, President
Julian Masna, Vice-President
Geronimo Juadiong, Secretary
Rosendo Pedroche, Treasurer

COUNCILLORS:—

Gabriel Sinoy	Marcelino Paspe
Simplicio Dabalus	Tiburcio Dayot
Agustin Dalipe	Vicente Bunda
Luis C. Dayot	Ricardo Jamora
Nicolas Roses	Florentino Patubo

MUNICIPALITY OF DUEÑAS

Agapito Pama, President
Vicente P. Araneta, Vice-President
Diego Cocjin, Secretary
Diosdado Cocjin, Treasurer

COUNCILLORS:—

Claro Lanozo	Fernando Celda
Gaudencio Lagora	Tomas Labagnao
Andres Lagdamen	Juan Labang
Luis Aujero	Segundo Lagos

MUNICIPALITY OF DUMANGAS

Marcelo Buenaflor, President
Cirilo Drilon, Vice-President
Vicente Doromal, Secretary
Santiago Zapanta, Treasurer

COUNCILLORS:—

Castor Benedicto	Bruno Dedoroy
Gregorio Evangelista	Lino Divinagracia
Juan Derayunan	Angel Tupas
Francisco Depacaquivo	Maximo Doromal
Gregorio Deysolong	Guillermo Dominado

MUNICIPALITY OF ESTANCIA

Antonino D. Somes, President
Agustin Cudilla, Vice-President
Ananias Panisa, Treasurer

COUNCILLORS:—

Eugenio Aclaro	David Barba
Marcelo G. Betita	Policarpio Reyes
Procopio Matta	Diosdado Villanes
Anastacio Montero	Santiago Deles

MUNICIPALITY OF GUIMBAL

Emilio Gimeno, President
Domingo Tacardon, Vice-President
Fabian Gayonilo, Secretary
Timoteo Acosta, Treasurer

COUNCILLORS:—

Francisco Gotera	Salvador Trono
Isidoro Tanlogon	Juan Gelvezon
Anselmo Tabocolde	Vicente Garzon
Antonio Tanlogon	Ricardo Tamisen
	Francisco Garingalao

MUNICIPALITY OF IGBARAS

Flor Evidente, President
Dionisio Esquilla, Vice-President
Remigio Esporas, Secretary
Nicanor E. Gepuela, Treasurer

COUNCILLORS:—

Marin Esporas	Peregrino Evidente
Atalo Elimidio	Ceridon Espino
Augurio Enmanuel	Santiago Empestan
Exequiel Estremadura	Damzo Esmero

MUNICIPALITY OF ILOILO

Vicente R. Ibiernes, President
Pablo Nava, Vice-President
Serapion C. Torre, Secretary
Panfilo Espinosa, Treasurer

COUNCILLORS:—

Raymundo Melliza	Ramon Yusay
Manuel Locsin	Emilio Peña
Rosauro Jocson	Cornelio Q. Fuentes
Esteban Jalandoni	Jose Nava
Timoteo Consing	Francisco Militante
Ruperto Santiago	Casimiro F. Perfecto
Jose Jarra	Federico Ortiz
Eugenio Rocha	Angel Corteza
Mariano Zaldarriaga	Jose Hilado

Digitized by Google

MUNICIPALITY OF JANIUAY

Pedro T. Barranco, President
Javier Brotaslo, Vice-President
Jose M. Tirador, Secretary
Vinancio R. Santiago, Treasurer

COUNCILLORS:—

Jose Locsin	Venancio Sumagaysay
Martin Tirador	Jose M. Solidarios
Policarpo Mamon	Alfonzo Cava
Eustasio Ortigas	Cecilio Espada
Nicolas Velasco	Federico Abonador
Francisco Sollano	German A. Corpus
Ramon Armada	Guillermo Tirador

MUNICIPALITY OF JORDAN

Hugo de Chavez, President
Licerio Segovia, Vice-President
Pedro V. Gamboa, Secretary
Guillermo Javier, (Actg.) Treasurer

COUNCILLORS:—

Modesto Giraldoy	Melquiades Flores
Agustin Chavez	Eusebio Demodiano
Francisco Gotera	Ariston Galon
Gorgonio Jardeleza	Adolfo Colmenares
Domingo Granada	Pedro Gamboa

MUNICIPALITY OF JARO

Valentin Jordan, President
Delfin Gonzales, Vice-President
Remigio R. Apura, Secretary
Pablo Cartagena, Treasurer

COUNCILLORS:—

Gregorio Montinola	Juan Gonzaga
Antonio Alfaraz	Cirilo Trespeces
Magdaleno Sullano	Simeon Habana
Pedro Villanueva	Gabriel Ladesma
Cirilo Robles	Joaquin Ledesma
Juan Hipe	Enrique Rojas
Mateo Jimon	Ariston Joquinto

MUNICIPALITY OF LAMBUNAO

Eugenio Ladrido, President
Diego Lemana, Vice-President
Gregorio Gonzales, Secretary
Antero Tamayo, Treasurer

COUNCILLORS:—

Anacleto Lasconia	Gregorio Catedrilla
Eduardo Gonzales	Cornelio Legayada
Julio. Leyble	Julio Tirador
Santiago Lemana	Emilio Segura

MUNICIPALITY OF LEON

Juan Capalla, President
Francisco Cabarles, Vice-President
Sebastian Tabat, Secretary
Fermin Altamira, Treasurer

COUNCILLORS:—

Nicolas Cambronero	Francisco Calayco
Albino Torres	Eustaquio Calasara
Damian Calle	Florentino Capitulo
Agapito Tohoy	Enrique Cabalfin
Filemon Salcedo	Honorio Cabarang
	Ceferino Calugas

MUNICIPALITY OF MAASIN

Vicente Malaga, President
Policarpo Moliña, Vice-President
Apolinario Esposo, Secretary
Gregorio Sinpas, Treasurer

COUNCILLORS:—

Faustino Lorca	Bartolome Mechado
Bartolome Albacete	Domingo Medicina
Vicente Sabido	Simeon Favila
Carlos Macaroncio	Candido Cabrera

MUNICIPALITY OF MIAGAO

Miguel Peñaranda, President
Maximo Nequinto, Vice-President
Jose Nobleza, Secretary
Donato Poblados, (Actg.) Treasurer

COUNCILLORS:—

Benigno Jefes	Santiago Muñes
Tranquilino Netura	Simon Monsale
Gabino Otaviano	Juan Palacios
Leon Naciongayo	Alfonso Aguirre
Emigdio Nobleza	Daniel Jarabelo
Daniel Morillo	Bosarion Monsale
Justo Tesoro	Jose Fanega

MUNICIPALITY OF OTON

Remigio Novera, President
Pelagio Canto, Vice-President
Fermin Genovatin, Secretary
Ignacio Cartagena, Treasurer

COUNCILLORS:—

Epifanio Tiapon	Eusebio Tubar
Jorge Mediodia	Francisco Altamira
Candido Salazar	Francisco Plauta
Gervasio Valencia	Vicente Cementerio
Eugenio Camzon	Maximo Cañon

MUNICIPALITY OF PASSI

Francisco Casa, President
Miguel Solinap, Vice-President
Estanislao Caro, Secretary
Pedro Oro, Treasurer

COUNCILLORS:—

Sixto Muyco	Felipe Padios
Marcelino Palabrica	Jose Rivera
Antonio Plagata	Braulio Alcarde
Vicente Castronuevo	Leopoldo Ortizo
Geo. D. Mandell	Vicente Gayoso

Digitized by Google

MUNICIPALITY OF POTOTAN

Primitivo Ledesma, President
Paulino Perez, Vice-President
Manuel Mendoza, Secretary
Lucio Rodillado, Treasurer

COUNCILLORS:—

Matias Yusay	Guliermo Casumpang
Dioscoro Pañeflorida	Juan Poblacion
Ceferino Palabrica	Antonio Pendilla
Santiago Facultad	Juan Robles
Elias Pulmones	Federico Puig
Servando Gravato	Eleno Porras
Sandido Magos	Francisco Peñaflorida
Ariston Magbanua	Roque Mosquera
Santiago Pasaporte	Fulgencio Defensor

MUNICIPALITY OF SAN JOAQUIN

Balbino Serag, President
Jesus F. Diez, Vice-President
Ramon Nieves, Secretary
Amando A. Perlas, Treasurer

COUNCILLORS:—

Amadeo M. Savillo	Manuel Serra
Eliseo Sanglap	Laureano Serag
Crisanto Servantes	Lazaro Santillana
Francisco Emboltura	Felicisimo Serra
Fabian Sarmonia	Juan B. Sardon

MUNICIPALITY OF SAN MIGUEL

Ponciano Salaño, President
Leon Salapantan, Vice-President
Andres Suarez, Secretary, Actg.

COUNCILLORS:—

Agapito Soliva	Carlos Caoyonan
Juan Sale	Juan Samulde
Damiano Saclauso	Tomas Peñas
Salvador Montaño	Francisco Safulno

MUNICIPALITY OF SANTA BARBARA

Feliciano Sodusta, President
Cresenciano Octaviano, Vice-President
Juan Sornito, Secretary
Apolonio Alejo, Treasurer

COUNCILLORS:—

Epifanio Songa	Procopio Umadhay
Leon Soldevilla	Juan Diaz
Anastasio Ampig	Calixto Gustilo
Juan Provido	Cesario Durban
Luis Poblador	Nicolas Soldevilla
Pedro Elves	Juan Sodario
Victoriano Ticao	Gregorio Sumagaysay
Manuel Solinap	Marcelo Simpao
Eulogio Solo	Jose Sullano

MUNICIPALITY OF SABA

Jose Morales, President
Ramon Deles, Vice-President
Antero Tamayo, Secretary
Roque Mabunay, Treasurer

COUNCILLORS:—

Fernando del Castillo	Sotero Babaygay
Deogracias Castor	Hugolino Balayon
Antonio Improgo	Eladio Improgo
Amado Alivio	Teodorico Villanueva
Antero Hechanove	Julio Dator
Alfonso Abison	Dionisio Ledesma
Apolinario Barniego	Agustin Ehojo

MUNICIPALITY OF TIGBAUAN

Domingo Trompeta, President
Ramon Hilado, Vice-President
Ignacio Torre Franca, Secretary
Agustin Canto, Treasurer

COUNCILLORS:—

Toribio Franco	Joaquin Tambo
Bonifacio Taleon	Juan Trabasas
Ricardo Hilado	Dionicio Tutisura
Salvador Tenefrancia	Nicolas Torrefranca
Tomas Cabañas	Rufino Tureres

ISABELA

CAPITAL, ILAGAN

Pascual Paguirigan, Governor
Francisco Medina, Treasurer
Zenon Bacud, Member, Provincial Board
Rufo Ramos, Member, Provincial Board
Gregorio F. Formoso, Fiscal

MUNICIPALITY OF ANGADANAN

Pedro Panganiban, President
Justo Aliangan, Vice-President
Leoncio Aliangan, Secretary
Felix Rios, Treasurer

COUNCILLORS:—

Jose Reyes	Victor Cabal
Perfecto Gulan	Generoso Alindayu
Ruperto Juan	Gregorio Alcazar
Fulgencio Gomez	Telesforo Talamayan

MUNICIPALITY OF CABAGAN

Juan Gatan, President
Jose Taggueg, Vice-President
Benedicto Bacud, Secretary
Vicente Callueng, Treasurer

COUNCILLORS:—

Vicente Torres	Eusebio Gumiran
Remigio Quilang	Servando Buraga
Pedro Collantes	Raymundo Bulan
Domingo Laggui	Florencio Agub

MUNICIPALITY OF CAUAYAN

Mariano Bucag, President
Gregorio Ruis, Vice-President
Mariano Mallillin, Secretary
Rafael Mangantulao, Treasurer

Digitized by Google

COUNCILLORS:—

Efren Tandayú	Pascual Rodriguez
Raymundo Zipagan	Flaviano Bulan
Geronimo Ramones	Domingo Bucag
Pedro Acob	Pablo Gammad

MUNICIPALITY OF ECHAGUE

Pedro Gumpal, President
Pablo Acumalingan, Vice-President
Juan Carreon, Secretary
Daniel Cantor, Treasurer

COUNCILLORS:—

Modesto Payuyu	Pablo Caluya
Jose Simangan	Benigno Amodo
Felix Clarabal	Francisco Malia
Patricio Tamani	Hilarion Adolor

MUNICIPALITY OF GAMU

Prudencio Lizardo, President
Feliciano Cantor, Vice-President
Pedro M. Martinez, Secretary
Fernando Cauilan, Treasurer

COUNCILLORS:—

Maurio M. Cauilan	Pedro Pilapil
Jose Castillejo	Antonio Taguinod
Manuel Monforte	Manuel Cantor
Pedro Monforte	Franiisco Salvador

MUNICIPALITY OF ILAGAN

Alfonso Azurin, President
Apolonio Casasola, Vice-President
Brigido Azurin, Secretary
Jose Darbin, Treasurer

COUNCILLORS:—

Romualdo Gomez	Domingo Balisi
Francisco Sanchez	Francisco Tamayo
Juan Balayan	José Tagao
Hilario Bulan	Luis Aggabao
Domingo Talaue	Elias Ocampo

MUNICIPALITY OF NAGUILIAN

Wenceslao Dumaua, President
Venancio Casteras, Vice-President
Norberto Marques, Secretary
Pio Tominez, Treasurer

COUNCILLORS:—

Nicolas Borromeo	Rufino Bumanglag
Domingo Martija	Pedro Aguinaldo
Juan Balao	Placido Agustin
Sado Ramirez	Pelagio Magno

MUNICIPALITY OF PALANAN

Domingo Dormoroso, President
Lorenzo Rapio, Vice-President
Pedro de la Torre, Secretary and Treasurer

COUNCILLORS:—

Francisco Cabaldo	Venancio Matus
Tubias Mendez	Fabian Salazar
Rustico Gonzales	Juan Garcia
oaquin Chavez	Angel Mago

MUNICIPALITY OF REINA MERCEDES

Santiago Respicio, President
Florentino Abiqui, Vice-President
Jose Alindayu, Secretary
Potenciano Molinar, Treasurer

COUNCILLORS:—

Pablo Luyun	Luis Sagabaen
Vicente Salas	Marcelo Agunoy
Agustin Libari	Esteban Salvador
Diego Maramag	Bartolome Guitang

MUNICIPALITY OF SAN PABLO

Valeriano Palattao, President
Julian Cammayo, Vice-President
Mariano Macaballug, Secretary
Victor Gumiran, Treasurer

COUNCILLORS:—

Cesario Lumido	Anacleto Pagulayan
Patricio C. Mendoza	Abelardo Paragguá
Jacinto Panganiban	Mariano Danao
Doroteo Antonio	Basilio Carballo

MUNICIPALITY OF SANTA MARIA

Manuel Masigang, President
Panpilo Masigang, Vice-President
Francisco Cauatan, Secretary
Alberto Cabauatan, Treasurer

COUNCILLORS:—

Rosendo Cureg	Julian Taggueg
Juan Malana	Bruno Binag
Jose Panaga	Juan Bayang
Severo Valdez	Feliciano Maltu

MUNICIPALITY OF SANTIAGO

Vicente Carreon, President
Tomas Panganiban, Vice-President
Vicente Alvarez, Secretary
Tomas Fugaban, Treasurer

COUNCILLORS:—

Candido Garcia	Mariano Lumidao
Francisco Tugab	Egidio Alingog
Domingo Alvarez	Ildefonso Turingan
Vicente Bayana 2.o	Juan de los Santos

MUNICIPALITY OF TUMAUINI

Domingo Sancez, President
Vicente Angobug, Vice-President
Sebastian Manalu, Secretary
Domingo Balmaceda, Treasurer

Digitized by Google

COUNCILLORS:—

Jose Ramos	Celestino Allapitan
Jacobo Grey	Simon Maddalura
Paulino Allapitan	Antonino Lanuza
Ciriaco Ubay	Rafael Taguba

LAGUNA

CAPITAL, SANTA CRUZ

Feliciano Gomez, Governor
Pedro Tanchangco, Treasurer
Roman Gesmundo, Member, Prov. Board
Turiano D. Montes, Member, Prov. Board
Jose M. Quintero, Fiscal

MUNICIPALITY OF ALAMINOS

Rafael Averion, President
Juan A. Duran, Vice-President
Baldomero Cordero, Secretary
Penciano Alzona, Treasurer

COUNCILLORS:—

Pedro Catipon	Gregorio Enriquez
Maximo Suarez	Roman Banzuela
Pedro Cusico	Valentin Mendoza
Cesario Belen	Juan Cordero

MUNICIPALITY OF BAY

Julian Carrillo, President
Manuel Resureccion, Vice-President
Modesto Lorios, Secretary
Simon Magpantay, Treasurer

COUNCILLORS:—

Mario Quidayan	Saturnino Jaraplasan
Apolinario Algarne	Severino L. Cruz
Agustin Panisales	Roman Quintos
Maximo del Rosario	Diego Barria

MUNICIPALITY OF BIÑAN

Agustin Gana, President
Mariano Dimaranan, Vice-President
Jose G. Medina, Secretary
Silvestre D. Torre, Treasurer

COUNCILLORS:—

Dominador C. Velasco	Catalino Magante
Martin Apelo	Matias Ama
Mariano Z. Gonsales	Yldefonso Veracruz
Federico A. Carriño	Pedro T. Cariño

MUNICIPALITY OF CABUYAO

Januario Virtuoso, President
Manuel Basa, Vice-President
Cirilo Ustaris, Secretary
Emilio Tiongco, Treasurer

COUNCILLORS:—

Estanislao Masim	Vicente Acuña
Jose Torres	Matias Baldonado
Dominador Delfino	Antonio Jastillana
Tomas Fabian	Nicolas Limcaoco

MUNICIPALITY OF CALAMBA

Ramon Lazaro, President
Avaton Lanzador, Vice-President
Cirilo Ustaris, Secretary
Quirino Tesoro, Treasurer

COUNCILLORS:—

Marcelino Llamas	Agapito Elasegue
Apolonio Elevador	Mariano Elesegue
Pelagio Elasigue	Candido Habaña
Jose Gonzales	Leoncio Magpala

MUNICIPALITY OF CALAUAN

Felix Limchioco, President
Mariano Taningco, Vice-President
Mariano J. Gorcia, Secretary and Treasurer

COUNCILLORS:—

Ireneo Miranda	Gabriel Pajadan
Gelacio Malijan	Candido Marfori
Sixto Marfori	Cipriano Malate
Pio Bago	Francisco Miranda

MUNICIPALITY OF CAVINTI

Pedro Pereja, President
Francisco Mesina, Vice-President
Andres M. Pereja, Secretary
Tomas Lorico, Treasurer

COUNCILLORS:—

Elias Ramos	Juan Ansay
Tomas Ramos	Julio Cortes
Manuel Tiatco	Braulio Villanueva
Celestino Calinagan	Juan Liuagan

MUNICIPALITY OF FAMY

Juan K. Jamolin, President
Roberto Lamigo, Vice-President
Delfin B. Redor, Secretary and Treasurer

COUNCILLORS:—

Oscundo Valsorable	Miguel Lameyra
Pedro Moises	Claudio Redeña
Lucio Añonuevo	Graciano Principe
Afolinario Lameyra	Dionisio Jamilano

MUNICIPALITY OF LILIO

Vicencio Zulaybar, President
Pablo M. Parfan, Vice-President
Simon Badiola, Secretary
Pedro L. Cosio, Treasurer

COUNCILLORS:—

Victorio Fresco	Candido Moncada
Angeles Jordan	Felisiano Bordin
Pedro Villanueva	Domingo Roqueza
Perfecto Moneda	Timoteo Nuestro

Digitized by Google

MUNICIPALITY OF LONGOS

Mariano Y. Granados, President
Basilio Ramiro, Vice-President
E. R. Aquino, Secretary and Treasurer

COUNCILLORS:—

Gregorio Ademi	Juan Ademi
Gregorio Lafrades	Marcelino Ranalan
Rodrigo Yafana	Rosendo Pacureb
Juan Villeza	Pio Valeña

MUNICIPALITY OF LOS BAÑOS

Faustino Pantua, President
Marceliano F. Palis, Vice-President
Juan M. Cuevas, Secretary and Treasurer

COUNCILLORS:—

Timoteo C. Villegas	Toribio Vivar
Inigo Subalburo	Policarpo Mulingbayan
Eduardo Quisumbing	Jose L. Marfori
Patricio Morillo	Gerardo O. Ocfemia

MUNICIPALITY OF LUISIANA

Pedro Ybañes, President
Martin Hugo, Vice-President
Felipe Reodica, Secretary
Rufino Ybañez, Treasurer

COUNCILLORS:—

Engracio Peñalosa	Blas Oracion
Ciriaco Esmas	Andres Medina
Bartolome Roasa	Jose Yrurita
Felix Megino	Francisco Peñalosa

MUNICIPALITY OF LUMBAN

Glecerio A. Tabia, President
Pablo Ybamit, Vice-President
Cipriano C. Sanchez, Secretary
Rufino de Ramos, Treasurer

COUNCILLORS:—

Juan D. Abayari	Pablo Ybanes
Genaro Lagsada	Isidro Bacsafra
Crispulo Abayari	Simeon Regelado
Esteban Somonte	Maximiano de Lumban

MUNICIPALITY OF MABITAO

Graciano Vicuña, President
Fermin Ilano, Vice-President
Emiterio Castro, Secretary and Treasurer

COUNCILLORS:—

Apolinario Banaag	Crispin Reyes
Felix Marfal	Estanislao Ronquillo
German Vicuña	Vicente Sana
Epifanio Sana	Eleno de Luna

MUNICIPALITY OF MAGDALENA

Hilario A. Crisostomo, President
Rufino Rivera, Vice-President
Narciso Orilla, Secretary and Treasurer

COUNCILLORS:—

Vidal Crisostomo	Perpetuo Aventurado
Pedro Isipin	Severo Doroña
Gregorio Artista	Placido Corvite
Basilio Menor	Vicente Cubos

MUNICIPALITY OF MAJAYJAY

Simeon D. Ordoñez, President
Francisco Brioso, Vice-President
Desiderio Espinosa (Actg.) Sec. and Treasurer

COUNCILLORS:—

Aurelio Ceria	Ramon Arce
Ramon Esteval	Teodoro Espresion
Martin Rodillas	Simeon Rosel (a)
Mateo Villarasa	Abdon Grueso

MUNICIPALITY OF NAGCARLAN

Nemesio Esmilla, President
Aurelio Plantilla, Vice-President
Cipriano Ortega, Secretary
Mariano Monserat, Treasurer

COUNCILLORS:—

Santos Doria	Cesar Veriña
Casiano Corales	Nicasio Dorado
Justo Sotomango	Felix Chipongian
Montano Artieda	Vicente Chipongian
Jose Plantilla	Dominador Matienzo

MUNICIPALITY OF PAETE

Simeon Afuang, President
Vidal Afurong, Vice-President
Mariano Baisas, Secretary
Tomas Dandanan, Treasurer

COUNCILLORS:—

Paulino Madriñan	Claro Cads
Pedro Villarin	Rafael Edquitao
Pedro Valdellon	Braulio Navarro
Santiago Madridejos	Mauricio Paelmo

MUNICIPALITY OF PAGSANJAN

Teopisto Crisostomo, President
Gerardo Francia, Vice-President
Mariano Abella, Secretary
Pastor Maceda, Treasurer

COUNCILLORS:—

Zosimo Fernandez	Severo Sumulong
Luis Abaya	Pedro Villarica
Francisco Villanueva	Vicente Fernandez
Domingo Gomez	Jose R. Lanuza

MUNICIPALITY OF PANGIL

Victor Acapulco, President
Gregorio A. Diaz, Vice-President
Vihtor R. Salamatin, Secretary
Antonio L. Valderrama, Treasurer

Digitized by Google

COUNCILLORS:—

Francisco B. Castro	Urbano Valt
Juan Dandan	Juan Bañada
Isidoro de Ramos	Diego de Ramos
Jose de Ramos	Francisco Demerey

MUNICIPALITY OF PILA

Arcadio Relova, President
Meliton Rivera, Vice-President
Paulino Francia, Secretary
Enrique Y. Llerena, Treasurer

COUNCILLORS:—

Jose Agra	Benedicto del Rio
Isabelo Oca	Maximo Banca
Felix Eradura	Jose de Castro
Jose Relova	Nasario San Mateo

MUNICIPALITY OF RIZAL

Fortunato Arban, President
Agustin Vista, Vice-President
Albino M. Celis, Secretary and Treasurer

COUNCILLORS:—

Luis Peolada	Juan Isles
Pedro Isleta	Jose Urrea
Hermenegildo Pomar	Benigno Magtibay
Ysaias Sarmiento	Inocente Sumagui

MUNICIPALITY OF SAN PABLO

Potenciano Cabrera, President
Anastacio Fule, Vice-President
Vicente E. Alimario, Secretary
Telesforo Reyes, Treasurer

COUNCILLORS:—

Melecio Fule	Miguel Leonor
Gregorio Laurel	Potenciano Malvar
Meliton Brion	Tomas Dizon
Zacarias Shahagun	Marciano Brion
Dalmacio Aquino	Felix Gesmundo
Marcos Paulino	Gerardo Tubay
Pablo G. Cornista	Juan Alcantara

MUNICIPALITY OF SAN PEDRO

Tiburcio Morando, President
Juaquin Partoza, Vice-President
Primo Guevara, Secretary
Serapion Ludovicio, Treasurer

COUNCILLORS:—

Ciriaco Limpiahoy	Norberto Sarmiento
Ricardo Almeyda	Lucio Lazarda
Ciriaco Almanzor	Eugenio Serradilla
Toribio Almayda	Juan Alviar

MUNICIPALITY OF SANTA CRUZ

Jose M. Estrada, President
Luis Cosio, Vice-President
Numeriano Bunifacio, Secretary
Ramon Cariño, Treasurer

COUNCILLORS:—

Francisco Alfonso	Sebastian Pamatmat
Arcenio Bonifacio	Cecilio Bernardino
Vicente Tobias	Romualdo Flores
Manuel Calupitan	Urbano Marcelo
Jose A. Dimayuga	Pedro Flores

MUNICIPALITY OF SANTA MARIA

Antonio Aguja, President
Pablo Gimalay, Vice-President
....., Secretary
....., Treasurer

COUNCILLORS:—

Tomas Cautivo	Gabriel Sanchez
Cipriano Gaño	Baltazar Ramos
Nicolas Torres	Valentin Jamias
Lamberto Real	Jorge de Leon

MUNICIPALITY OF SANTA ROSA

Lorenzo Tatlonghari, President
Castor de Guzman, Vice-President
....., Secretary
....., Treasurer

COUNCILLORS:—

Delfin Vallejo	Florencio Cartociano
Pedro Vallejo	Simeon Salvador
Januario de los Reyes	Tomas Lase
Elpidio Dilfino	David Carpo

MUNICIPALITY OF SINILOAN

Alejandro Madridejo, President
Rufo Realeza, Vice-President
Anselmo S. de Rosa, Secretary
Gregorio Redor, Treasurer

COUNCILLORS:—

Pablo Elepana	Vidasto Leopando
Mariano Balbalosa	Pascual S. de Rosas
Antonio Castillo	Raimundo Dando
Eulogio Valeroso	Terezo Realeza

LA UNION

CAPITAL, SAN FERNANDO

Pio Ancheta, Governor
Vicente Sicam, Treasurer
Juan Garcia, Member, Provincial Board
Fulgencio Quesada, Member, Provincial Board
Ramon Crisologo, Fiscal

MUNICIPALITY OF AGOO

Francisco Abungen, President
Ambrosio Laroco, Vice-President
Fructuoso Rimando, Secretary
Lorenzo Cariño, Treasurer

Digitized by Google

COUNCILLORS:—

Pablo Estacio	Cayetano Aspiras
Cristeto Baldemor	Alipio Milanes
Felipe Fangon	Ysidro Fronda
Cayetano Fontanilla	Eugenio Oribello
Venancio Estonilo	Roberto Arangorin

MUNICIPALITY OF ARINGAY

Pascual Dulay, President
Santiago Carbonel, Vice-President
Juan Garcia, Secretary
Lorenzo Florindo, Treasurer

COUNCILLORS:—

Juan Cacanindin	Miguel Coile
Eduardo Fontanilla	Hilario Quesada
Emilio Robles	Agustin Catbagan
Guillermo Mercado	Nicolas Doctolero

MUNICIPALITY OF BACNOTAN

Agustin Nabriaga, President
Pantaleon Obra, Vice-President
Pablo Balmonte, Secretary
Pablo Salazar, Treasurer

COUNCILLORS:—

Ysabelo Delmendo	Agapito Minasalvas
Alejo Ricanor	Cesario Cariaso
Felix Licudini	Ambrosio Sarmiento
Estanislao Arellano	Leoncio Espe

MUNICIPALITY OF BALAOAN

Agustin Ostrea, President
Anselmo H. Obar, Vice-President
Nicolas Flores, Secretary
Teofilo Tadiar, Treasurer

COUNCILLORS:—

Ciriaco Olay	Bruno Ordoño
Martin Sansano	Esteban Viloria
Basilio Zambrano	Alfonso Ordinario
Jose Orallo	Rosendo Director
Mariano Ordoño	Francisco Lopez

MUNICIPALITY OF BANGAR

Rufino Padilla, President
Clemente Coloma, Vice-President
Feliciano Nejal, Secretary
Cirilo de la Peña, Treasurer

COUNCILLORS:—

Adriano Carbonell	Domingo Anteola
Miguel Olba	Juan de la Peña
Antonio Alcantara	Emilio Bautista
Domingo Angeles	Feliciano Carbonell

MUNICIPALITY OF BAUANG

Cosme O. Abenoja, President
Meliton Balagot, Vice-President
Esteban Balagot, Secretary
Vicente Ortega, Treasurer

COUNCILLORS:—

Andres H. Madayag	Regino Calica
Rosendo Hipol	Paterno Dumpit
Inocente Corpuz	Alvaro Fenix
Carlos Calica	Ambrosio Rimando

Baldomero L. Balagot

MUNICIPALITY OF CABA

Paulino J. Maglaya, President
Mateo Castillo, Vice-President
Mauricio Bacungan, Secretary
Emiterio Flores, Treasurer

COUNCILLORS:—

Tito Abasolo	Mariano Argueza
Benito Aragones	Leon Zabala
Feliciano Lomboy	Lorenzo Sudiacal
Elias Picar	Agustin Bacungan

MUNICIPALITY OF LUNA

Marcos Verceles, President
Catalino Roldan, Vice-President
Gervacio Ronquillo, Secretary
Gregorio Medina, (Actg.)

COUNCILLORS:—

Julio Nuval	Rosindo Tongson
Esteban Medina	Leon Candelario
Inocencio Navarra	Teodoro Nisce
Agapito Resurreccion	Marcelino Resurreccion

MUNICIPALITY OF NAGUILIAN

Melchor Florindo, President
Gregorio Mendoza, Vice-President
Calixto Rimando, Secretary
Apolonio Corpuz, Treasurer

COUNCILLORS:—

Leon Estepa	Rafael Baladad
Fausto Andrada	Policarpo Alcantara
Felix Soriano	Carlos Rimando
Julio Cachero	Melchor Dilodilo
Francisco Juquiana	Fulgecio Dumpit

MUNICIPALITY OF ROSARIO

Baltazar Lachica, President
Bernardino Estacio, Vice-President
A. Paculan, Secretary
Calixto Rullan, Treasurer

COUNCILLORS:—

Monico Olivas	Bernardino Pacho
Donato Romero	Cleto Ver
Macario Basco	Paulo Aquitania
Lorenzo Genetiano	Patricio Estoesta

MUNICIPALITY OF SAN FERNANDO

Ulpiano Flores, President
Pedro Sanchez, Vice-President
Modesto Aquino, Secretary
Eliseo Hidalgo, Treasurer

Digitized by Google

COUNCILLORS:—

Fausto Almeida	Paulino Aliviar
Ramon Mendoza	Pablo Flores
Braulio Barroga	Felix Rafanan
Paulino Flores	Agapito Flores

MUNICIPALITY OF SAN JUAN

Anastasio Gaerlan, President
Francisco G. Friera, Vice-President
Antonio Gaerlan, Secretary
Juan Gaerland, Treasurer

COUNCILLORS:—

Alfonso Aquino	Roman Ancheta
Tomas Padua	Leon de Leon
Casimiro Padua	Rufo Daco
Bernabe F. Borja	Juan Dacumos

MUNICIPALITY OF SANTO TOMAS

Gregorio Nuval, President
Catalino Sapitula, Vice-President
Daniel La Rosa, Secretary
Deogracias Cases, Treasurer

COUNCILLORS:—

Cipriano Estasio	Marcelino Bejar
Dionisio Tandas	Alejandro Pacho
Pio Alisangco	Arnulfo Quesada
Andres Villanueva	Fermin Villanueva

MUNICIPALITY OF TUBAO

Marcos Acosta President
Napoleon Viduya, Vice-President
Melecio M. Costales, Secretary
Melesio Milo, Treasurer

COUNCILLORS:—

Pastor Oller	Julio Selga
Benito Emperador	Miguel del Ocampo
Honorio Mabalot	Genaro de la Paz
Inosencio Padilla	Regino Lamadrid

LEYTE

CAPITAL TACLOBAN

Eugenio Jaro, Governor
J. E. Montenegro, Treasurer
Honorio Lopez, Member, Provincial Board
Pedro S. Aguilar, Member, Provincial Board
Emilio Araneta, Fiscal

MUNICIPALITY OF ABUYOG

Vicente Brlliantes, President
Sotero B. Austero, Vice-President
H. D. Herrera, Secretary
Basilio A. Yancha, Treasurer

COUNCILLORS:—

Juan Hidalgo	Leonardo Regis
Marciano Realino	Eduardo Jervoso
Justino Mondala	Tomas Mandia
Catalino Laher	Catalino Tarcela

MUNICIPALITY OF ALANGALANG

Roman Antoni, President
Epifanio J. Pabillona, Vice-President
Rufino Aguirre, Secretary
Modesto Gatela, Treasurer

COUNCILLORS:—

Patricio Gatela	Juan Parado
Ramon Barrantes	Basilio Velarde
Pablo Margate	Inocentes Alcober
Martiniano Cabañgisan	Apolonio Morales

MUNICIPALITY OF ALBUERA

Gavino Sacay, President
Lucio Dafun, Vice-President
Teodorico Albarado, Secretary
Teodolfo Pariña, Treasurer

COUNCILLORS:—

Filomeno Apolonio	Hilario Barte
Donato Competente	Valentin Fortunato
Magdaleno Juanilo,	Andres Ventula
Roman Malinao	Crisologo Eá

MUNICIPALITY OF BABATNGON

Damian Urmeneta, President
Bernardino Balderrama, Vice-President
Isidro G. Aguilon, Secretary
Norberto Acuin, Treasurer

COUNCILLORS:—

Pedro D. Codelan	Mauricio Fernandez
Florencio Rosales	Juan Ballais
Gabriel Agron	Mariano Almejas
Pedro Cañete	Rosendo Cadano

MUNICIPALITY OF BARUGO

W. C. Ponferrada, President
Pedro Celmar, Vice-President
Julian A. Ala, Secretary
Pedro D. Sevilla, Treasurer

COUNCILLORS:—

Vedasto Adrales	Lino Arpon
Eligio Ponferrada	Juan Acebo
Rufino Aljaso	Crisostomo Ayaso
Trinidad Gutierrez	Samuel Ponferrada
Pedro A. Catenza	Rufino Colibao

MUNICIPALITY OF BATO

Marcelo Kuizon, President
Fructuoso Rosal, Vice-President
Rodulfo Sanchez, Secretary
Cornelio Oliver, Treasurer

Digitized by Google

COUNCILLORS:—

Salvador Salvatera	Victoriano Morales
Fidel Gotardo	Maximo Mendoza
Ambrosio Rosal	Pedro Kuizon

MUNICIPALITY OF BAYBAY

Pedro de Veyra, President
Sixto Loreto, Vice-President
Lope Montefolka, Secretary
G. Espeleta, Treasurer

COUNCILLOR:—

Serafin Loreto	Juan Flandez
Cirilo Loreto	Apolinario Tavera
Manuel Moraza	Olimpio Modina
Pacifico Gonzaga	Zacarias Bandalan
Filomeno Peña	Quiremón Alkuino
Francisco Torres	Estanislao Nuñez

MUNICIPALITY OF BILIRAN

Diego Corpin, President
Hermogenes de la Cruz, Vice-President
M. Juntilla (Act.) Sec. and Treas.

COUNCILLORS:—

Francisco Tonelete	Reymundo Alicando
Sabas Cordeta	Venancio Juntilla
Luis Vicera	Zosimo Abrigo
Severino Oledan	Cayetano Homeres

MUNICIPALITY OF BURAUEN

Felipe Aguillon, President
Faustino Doquiatan, Vice-President
E. J. Barrera, Secretary
F. M. Cordero, Treasurer

COUNCILLORS:—

Jacinto Abad	Mariano Ortiz
Francisco Raga	Eugenio Navarro
Marcos Andrade	Rafael Cojandoc
Aniano Comora	Ambrosio Corda
Antonio Adalla	Feliciano Calvara

MUNICIPALITY OF CABALIAN

Ciriaco Alfaro, President
Julian Cordevez, Vice-President
Mariano F. de Veyra, Secretary
Lamberto W. Zoilo, Treasurer

COUNCILLORS:—

Melanio Laplap	Juan Cacao
Serapion Cordovez,	Eliseo Saludo
Macario Misoles	Catalino Kapili
Jose de la Ganar	Ramon Escaño

MUNICIPALITY OF CALUBIAN

Felix Garganera President
Nepumuceno Turlao, Vice-President

COUNCILLORS:—

Benjamin Garrido	Felix Labtic
Ponciano Cabañas	Ancelmo Kibalsin
Vidal Casas	Pedro Catoy
Lorenzo Mendoza	Eustaquio Baranda

MUNICIPALITY OF CAPOOCAN

Jose Mislos, President
Andres Ramos, Vice-President
Ventura de Merelos, Secretary
Narciso Rocha, Treasurer

COUNCILLORS:—

Farnco Hallera	Eduardo Migalang
Severino Pingal	Epifanio Melgar
Policarpo Escobar	Maximo Pilande
Gabino Petilos	Celestino Hallera

MUNICIPALITY OF CAIBIRAN

Teodorico F. Fenis, President
Claudio Divinasflores, Vice-President
E. R. Kañete, Secretary
Mateo Sulla, Treasurer

COUNCILLORS:—

Jose R. Kañete	Faustino V. Rostata
Cristobal Retanal	Bonifacio Dadizon
Aniceto Ramirez	Ramon Ticoy
Teodolo Visbal	Benito Benitez

MUNICIPALITY OF CARIGARA

Custodio Ricacho, President
Toribio Sabillo, Vice-President
Nicolas Basea, (Actg.) Secretary
Felix Soledad, Treasurer

COUNCILLORS:—

Ramon Torredos	Castor Abanilla
Victor Bravo	Ponciano Lloren
Pomposo Burgueta	Antonio Granados
Florentino Majam	Macario Reyes
Gregorio Cañamogue	Luis Dagalea

MUNICIPALITY OF DAGAMI

Antonio Ubaldo, President
Jose Fernandez, Vice-President
Margarito E. Nolasco, Secretary
Catalino Duray, Treasurer

COUNCILLORS:—

Ciriaco Bayona	Mariano Camposano
Pascual Villablanca	Ponciano Lucinario
Isaias Sudario	Juan Truelen
Pablo Nuevares	Alvaro Laudiano
Felix Pasagui	Antonio Miraña

MUNICIPALITY OF DULAG

Fredesvindo Bautista, President
Nicolas Bautista, Vice-President
Florentino Bautista, Secretary
Balbino Lagunzad, Treasurer

Digitized by Google

COUNCILLORS:—

Santiago Bautista	Felix Cornel
Marcelino de Paz	Felipe Maiso
Vicente Abad	Pedro Caing
Julian Tan	Suyong Gallo (Dionisio
Gregorio Tupa	Ambrosio Kinpis

MUNICIPALITY OF HILONGOS

Brigido B. Rivera, President
Guillermo Navarrosa, Vice-President
R. V. Fulache, Secretaryy y
Nicolas Pretencio, Treasurer

COUNCILLORS:—

Irineo Lura	Abelino Rubio
Roman Flordelis	Vicente Suarez
Patricio Locito	Justo Villahermosa
Victoriano Urgel	C. V. Alcuino
Gaudencio Flandez	

MUNICIPALITY OF HINDANG

Gimeno Alorro, President
Pedro Villas, Vice-President

COUNCILLORS:—

Alejo Alemania	Joaquin Ortega
Benito Acompañado	Nemesio Delalamon
Catalino Acompañado	Benito Aguspina
Valeriano Ibañes	Marcelo Alemania

MUNICIPALITY OF HINUNANGAN

Zacarias Barot, President
Arsenio Capapas, Vice-President
Antonio Delute, Secretary
Rosendo Gonzaga, Treasurer

COUNCILLORS:—

Ricardo Fernandez	Gregorio Delute
Saturnino Delgado	Cruz Adan
Marcelo Saluma	Diego Manungas
David Mate	Hermogenes Fortaleza

MUNICIPALITY OF HINUNDAYAN

Isidro Antipala, President
Emilio Amoguis, Vice-President
Amadro Leonardo, Secretary
Rosendo Gonzaga, Treasurer

COUNCILLORS:—

Pedro Adaro	Feliciano Flores
Ceferino Cabello	Rafael Cuadra
Carlos Lazado	Baldomero Colina
Bartolome Olarte	Florentino Butalon

MUNICIPALITY OF INOPACAN

Felipe L. Suarez, President
Ildefonso Dagala, Vice-President
G. Espinosa, Secretary
E. J. Inocente, Treasurer

COUNCILLORS:—

Anacleto Gotardo	Sixto Kudera
Tranquilino Suarez	Experidion Suarez
Andres Bisnar	Teodomero Danofra
Florentino Otero	Filomeno Managbanag

MUNICIPALITY OF JARO

Andres Batan, President
Eulogio Nesus, Vice-President
Gimeno Lastrilla, Secretary
P. Budlong, Treasurer

COUNCILLORS:—

Anastasio Añover	Angel T. Rañola
Antonio Mandreza	Tiburcio Nuevares
Donato Zabala	Hilarion Pontilan
Mariano Cornista	Francisco Lastrilla
Agustin Idano	Vicente Emnas

MUNICIPALITY OF KAWAYAN

Alberto del Rosario, President
Miguel E. Sabornido, Vice-President
M. G. Perito, Secretary
Reymundo Fabi, Treasurer

COUNCILLORS:—

Julian Gozon	Julian Docallos
Carlos A. Garrido	Leoncio Docallas
Rufino Vero	Juan Jadulco
Vicente Macabolos	Basilio Atak

MUNICIPALITY OF LAPAZ

Nicasio M. Vivero, President
Domingo Efren, Vice-President
Bartolome M. Kaceres, Secretary
Roque Beringuel, Treasurer

COUNCILLORS:—

Antonio Marcos	Regino Lopez
Jose Lumen	Eustaquio Cinco
Jose Dagami	Victor Leona
Juan de Paz	Manuel Radam

MUNICIPALITY OF LEYTE

Pedro D. Arante, President
Carlos Abilar, Vice-President
Eustaquio Astilla, Secretary
Celedonio Medalla, Treasurer

COUNCILLORS:—

Luciano Legaspi	Hilario Delima
Juan Delantar	Bernardino Delima
Gregorio Abiles	Esteban Perez
Felipe Delima	Pablo Sorigao

MUNICIPALITY OF LIBAGON

Mariano Espina, President
Mateo Edillo, Vice-President
Jovenal C. Salas, Secretary
Florencio Cornejo, Treasurer

Digitized by Google

COUNCILLORS:—

Felix Ligtos	Teodorico Rojas
Valentin Olaybar	Primo Gozo
Melaño Macaldo	Juan Kapilitan
Constantino Mantilla	Servillano Soledad

MUNICIPALITY OF LILOAN

Constantino Bayon, President
Loreto Tio, Vice-President
Simplicio L. Marqueda, Secretary
Apolonio Custodio, Treasurer

COUNCILLORS:—

Patrocinio Ybañes	Buenaventura Gonzales
Leoncio Sabandal	Laureano Palo
Andres Timbang	Miguel Maamo
Moises Barba	Antonio Marqueda

MUNICIPALITY OF MAASIN

Petronilo Gonzales, President
Alejo Alcantara, Vice-President
Elpidio F. Alcantara, Secretary
Fabian D. Mora, Treasurer

COUNCILLORS:—

Pablo Agero	Emilio Rosales
Vicente Oliva	Manuel Gaviola
Gaspar Cadavos	Simplicio Bantug
Filomeno Rasales	Palermo Gonzalez
Vicente Maraon	Escolastico Mercado

MUNICIPALITY OF MACROHON

Trinidad K. Demetrio, President
Macario Garces, Vice-President
Diego A. Napala, Secretary
Gaudencio Obfenda, Treasurer

COUNCILLORS:—

Leopoldo Galdo	Gregorio M. Joven
F. Demeterio	Felixberto Mondragon
Braulio Kangleon	Francisco Montederamos
Teofilo Mibulos	
Ponciano Tallo	

MUNICIPALITY OF MALITBOG

Ramon Vaño, President
Romualdo Cubales, Vice-President
Cayetano Kahapay, Secretary
German Monge, Treasurer

COUNCILLORS:—

Pascual Kudera	Zoilo Olvina
Cosme Sanchez	Juan Faelnar
Geronimo Campilan	Gervasio Maximo
Toribio Manaog	Ladislao Fenomeno
Zacarias Leyzon	Edilberto Kuizon

MUNICIPALITY OF MARIPIPI

Antonio Gaviola, President
Egmidio Cabogoy, Vice-President
M. G. Perito, Secretary
Clemente Delima, Treasurer

COUNCILLORS:—

Edilberto Kuizon	Pastor Cordova
Fortunato Garcia	Cesareo Aguilar
Ambrosio Gaviola	Bibiano Gaviola
Ambrosio Mijarito	Dalmacio Cuevas
Gualberto Legaspi	

MUNICIPALITY OF MATALOM

Primitivo Gopo, President
Ciriaco Paz, Vice-President
Proceso Gido, Secretary
Bonifacio Raz, Treasurer

COUNCILLORS:—

Angel Matondo	Luciano Alonzo
Pedro Gazon	Marciano Santiago
Valentin Prias	Marciano Pada
Dionisio Pusa	Antonio Golo

MUNICIPALITY OF MERIDA

Federico Boholst, President
Eduardo Alfoja, Vice-President
Policarpio Liporada, Secretary
Marcos Solaña, Treasurer

COUNCILLORS:—

Mariano Meneses	Hilarion Abanes
Eusebio Suralta	Vicente Teleron
Tomas Evangelista	Domingo Otadoy
Alejandrino Santana	Inocentes Sellacay

MUNICIPALITY OF NAVAL

Y. Vicentillo, President
Felipe Macariola, Vice-President
Balbino Trani, Secretary
Florentino Sharah, Treasurer

COUNCILLORS:—

Juan Garcia	Sotero Saberon
Apolonio Bornillo	Leuterio Bilbao
Melecio Caneja	Antero Gonzales
Santiago L. Delfin	

MUNICIPALITY OF ORMOC

Ricardo Zamora, President
Segundo Solidor, Vice-President
Zacarias Eugenio, Secretary
Vicente Azores, Treasurer

COUNCILLORS:—

Teodoro A. Aviles	Teodoro Sacay
Agapito Pastor	Pascual Ea. Miguel
David Alva	Isidoro Manago
Wenceslao Pongos	Regalado Imas
Meliton Tan	Hilario E. Sabelino

MUNICIPALITY OF PALO

Primitivo C. Acebedo, President
Ricardo Mendiola, Vice-President
Pedro Pacheco, Secretary
Q. G. Dolina, Treasurer

Digitized by Google

COUNCILLORS:—

Juan C. Mongue	Jose Catada
Cornelio C. Montejo	Calixto Navarrosa
Ceferino Regis	Benigno Petilla
Salustiano Mora	Eusebio Ortega
Carlos H. Acebedo	Francisco Piñeda

MUNICIPALITY OF PALOMPON

Crispin Pastor, President
Silverio Arevalo, Vice-President
Roman San Miguel, Secretary
Venancio Viacrucis, Treasurer

COUNCILLORS:—

Diosdado Canson	Felix Muertegui
Porfirio Rollon	Pedro Chavarria
Leonardo Esmero	Pedro Baylon
Abrias Rojas	Antonio Velez
David Arevalo	Alfredo Pastor

MUNICIPALITY OF PASTRANA

Juan Villablanca, President
Silvino Agulo, Vice-President
Julian Villablanca, Secretary
Simeon E. de la Cruz, Treasurer

COUNCILLORS:—

Ruperto Sudario	Emiliano Delloro
Laureano Digero	Eladio Solis
Calixto Sorriano	Eusebio Ubaldo

Fausto Catilogo

MUNICIPALITY OF PINTUYAN

Liborio Castañares, President
Roberto Origenes, Vice-President
Eduardo Yngue, Secretary
Osmundo Babiable, Treasurer

COUNCILLORS:—

Reymundo Ave	Apolinario Sajol
Severino Salvador	Jose Cagnaau
Felipe Basa	Tomaso Ligad
Casiano Ligad	Sotero Bolabo

MUNICIPALITY OF SAN ISIDRO

Monico Flordelidez, President
Juan Velasco, Vice-President
Silvino Gorre, Secretary
V. Nuñez, Treasurer

COUNCILLORS:—

Leonides Bismorte	Gaudencio Pijo
Ernesto Omega	Alejandro Omega
Fitero Valenzona	Francisco Pastor
Germanico Gomez	Cesareo Lumapak

MUNICIPALITY OF SAN MIGUEL

A. B. Salazar, President
Bonifacio del Valles, Vice-President
G. L. Cartalla, Secretary
Bernardino Mondragon, Treasurer

COUNCILLORS:—

Maximo Regarde	Jacinto Escober
Pedro Basul	Jose Quero
Exequiel Mata	Severo Lagarde

Damas Labarrete

MUNICIPALITY OF SOGOD

Floro Espina, President
Andres Tagalo, Vice-President
Gervasio Cadavos, Secretary

COUNCILLORS:—

Emiliano Luquente	Vicente Bollozas
Geronimo Ruiz	Simon Catarman
Faustino Cabales	Severino Macasocol
Pablo Maglinte	Primitivo Geraldo

MUNICIPALITY OF TACLOBAN

Francisco Reyes Diaz, President
Mateo Balbin, Vice-President
Cornelio Villarias, Secretary
V. B. Dalmacion, Treasurer

COUNCILLORS:—

Filomeno N. Montejo	Isabelo Fernandez
Serapio A. Brillo	Nicolas P. Benedicto
Ciriaco Enriquez	Natalio de los Angeles
Julian de Veyra	Valentin Urbayan
Benito Gallardo	Agustin P. Bañez

Paulino Merin

MUNICIPALITY OF TANAUAN

Esteban Aparri, President
Bernardo Villegas, Vice-President
Matias de Veyra, Secretary
Cirilo Morante, Treasurer

COUNCILLORS:—

Ricardo Villegas	Pedro Jadap
Manuel Redoña	Roque de Veyra
Urbano Miranda	Feliciano Perez
Francisco Royeras	Urbano Villegas
Alejandro Bayaya	Emilio Cobacha
Marcelo Luanco	Fabian Sabalza
Pedro Molon	Jose Ychon

MUNICIPALITY OF TOLOSA

Norberto A. Vergara, President
Vicente Militante, Treasurer
Eugenio Ramos, Vice-President
Primitivo A. Ibañez, Secretary
Valentin Paz, Treasurer

COUNCILLORS:—

Brigido Lauzon	Federico M. Zabala
Mauricio Zabala	Andres Barbasan
Florentino Vivero	Esteban Lagutan
Mateo Katindoy	Roque Pundavela

MUNICIPALITY OF VILLABA

Paulino Dijillo, President
Damian Perez, Vice-President
A. S. Guantero, Secretary
Severino Peñeda, Treasurer

Digitized by Google

COUNCILLORS:—

Luciano Dumael	Tomas Tomahak
Juan Burgos	Pablo Burgos
Flaviano Dumael	Baldomero Seco
Concordio Quiachon	Arquipo Rubillos

MARINDUQUE

Vicente Triviño, Governor
Regino Labao, Member Prov. Board
Benito Silva, Member, Prov. Board
Enrique Claudio, Prov. Treasurer

MUNICIPALITY OF BOAC

PROVINCE OF MARINDUQUE

Gumersindo de la Santa, President
Andres Manrique, Vice-President
Felix Anguelles, Secretary
Genaro Malvar, Treasurer

COUNCILLORS:—

Tomas del Mundo	Narciso Loarca
Francisco Lozada	Pablo Cordero
Pedro del Mundo	Teofilo Roque
Eduardo Nepomuceno	Maximo Nepomuceno
Emilio Lardizabal	Pedro Labay

MUNICIPALITY OF BUENAVISTA

PROVINCE OF MARINDUQUE

Agaton Sarmiento, President
Pablo Rey, Vice-President

COUNCILLORS:—

Arsenio Reynoso	Esteban Sosa
Doroteo Madrigal	Felipe Evia
Dionisio Sarmiento	Victorino Sumage
Lope Sosa	Fernando Sarmiento

MUNICIPALITY OF GASAN

PROVINCE OF MARINDUQUE

Mariano de Leon, President
osauro Sevilla, Vice-President
Francisco Gambao, Secretary
Catalino Salvo, Treasurer

COUNCILLORS:—

Jose Sajo	Joaquin Zoleta
Juan S. Guevara	Silvino Frayre
Mariano Zoleta	Roman Saporna
Juan P. Salva	Casto A. Sosa

MUNICIPALTY OF MOGPOC

PROVINCE OF MARINDUQUE

Simplicio Lagrano, President
Isabelo Buñag, Vice-President
Pedro Villaster, Secretary
Fructuoso Vidal, Treasurer

COUNCILLORS:—

Luis Larrosa	Fernando Lagran
Eusebio Montellano	Felix Mangui
Vicente Nepomuceno	Apromiano Mayamaya
Raymundo Manoy	

MUNICIPALITY OF SANTA CRUZ

PROVINCE OF MARINDUQUE

Angel Palma, President
Sabino Reforma, Vice-President
Leon Pilaez, Secretary
Lorenzo Rosas, Treasurer

COUNCILLORS:—

Pedro Quindoza	Doroteo Estrella
Dionicio Rocamora	Benito Regalia
Pedro de Luna	Feliciano Portento
Maximo Plata	Marcelo Ribamonte
Mariano Principe	Maximo Cruzado

MUNICIPALITY OF TORRIJOS

PROVINCE OF MARINDUQUE

Florencio Reynoso, President
Juan Grimaldo, Vice-President
Timoteo Ribamonte, Secretary
Luis Rosales, Treasurer

COUNCILLORS:—

Gregorio Palatino	Leocadio Apostol
Felipe Ricohermosom	Julio Rosas
Juan Pilar	Rafael Ostrado
Ricardo Revilla	Francisco del Mundo

MINDORO

CAPITAL, CALAPAN

Cipriano Liborio, Governor
Thomas I. Weeks, Secretary-Treasurer
Jose V. Alberto, Member, Provincial Board
Felix Martinez, Fiscal

MUNICIPALITY OF ABRA DE ILOG

Estanislao C. Vasquez, President
Lucilo Balanza, Vice-President
Jose Arada, Secretary
Gregorio Viguilla, Treasurer

COUNCILLORS:—

Esteban Maciano	Cecilio de Guia
Fausto Taligatos	Jose Rodriguez
Lorenzo Garcia	Eugenio Pirante
Silverio Calivara	David O. Leyta

MUNICIPALITY OF BULALACAO

Andres Dimaculañgan, President
Amando Pajila, Vice-President
Mariano Marciano, Secretary
Ildefonso Maliuanag, Treasurer

COUNCILLORS:—

Genaro Pandiño	Silvestre Paingas
Eladio Paulo	Tomas Fetalco
Juan Angel	Maximo Paz
Domingo Fesalvo	Bartolome Fulgado

Digitized by Google

MUNICIPALITY OF CALAPAN

Quirico Alcañices, President
Diosdado A. Ignacio, Vice-President
Antonio L. Luna, Secretary
Pastor Montillano, Treasurer

COUNCILLORS:—

Ambrosio Barcelona	Jose Medina
Hilarion Arreglado	Pedro C. Caballero
Deogracias Evora	Miguel Cubarrubias
Mariano Elbo	Catalino Colocar

MUNICIPALITY OF LOOC

Mariano C. Villas, President
Adeodato Liboro, Vice-President
Andres Fernandez, Secretary
Marcos V. Tria, Treasurer

COUNCILLORS:—

Deogracias Zubiri	Flaviano Villaluna
Nicolas Villas	Juan Tria
Luis Vega	Miguel Alfaro
Doroteo Cajayon	Faustino Villaluz

MUNICIPALITY OF LUBANG

Eulogio Zubiri, President
Sixto Masangcay, Vice-President
Juan S. Aguilar, Secretary
Tereso Alap, Treasurer

COUNCILLORS:—

Luis Abeleda	Andres Villagracia
Francisco Villar	Lazaro Aguilar
Segundo Tanglao	Rosendo Cajayon
Marcelino Masangcay	Luis Mercene

MUNICIPALITY OF MAMBULAO

Mariano Villarosa, President
Juan Panaligan, Vice-President
Ciriaco R. Ladao, Secretary
Bonifacio Leuterio, Treasurer

COUNCILLORS:—

Victor Cadas	Exequiel Ygar
Patricio Servando	Pablo Pajayan
Jose Sison	Francisco Arriola
Jose Ramos	Pedro Masangcay

MUNICIPALITY OF NAUJAN

Agustin Garong, President
Jose L. Basa, Vice-President
Leon Garong, Secretary
Vicente Adeva, Treasurer

COUNCILLORS:—

Tomas de la Torre	Cipriano Gaba
Jose L. Luna	Inocencio Marcial
Emigdio Leonida	Carlos Basa
Pablo Apostol	Jose Frayre

MUNICIPALITY OF PALUAN

Fernando Cuisia, President
Gorgonio Paguagan, Vice-President
Luciano Gozar, Secretary (pro temp.)
Luciano Gozar, Treasurer

COUNCILLORS:—

Miguel A. Aure	Vicente Abeleda
Mariano Recto	Antonio Salaysay
Modesto Paglicauan	Isidro Zubiri
Felipe San Agustin	Lorenzo Abeleda

MUNICIPALITY OF PINAMALAYAN

Carlos Aguilucho, President
Felipe Venturanza, Vice-President
Magdaleno Sevilla, Secretary
Felix Diego, Treasurer

COUNCILLORS:—

Florencio Morente	Emilio Soriano
Gaudencio Medina	Vicente Mendoza
Fabian Nieva	Jesus Dominguez
Rosendo Umali	Vivencio Baldoza

MUNICIPALITY OF POLA

Gervacio Larracas, President
Leon Basa, Vice-President
Juan Cabrera, Secretary
Geronimo Ma. Coll, Treasurer

COUNCILLORS:—

Gregorio Basa	Apolonio Francisco
Eleuterio Alikpala	Hilarion Senatin
Fausto Roque	Mariano Lontok
Gregorio Martinez	Manuel Ilagan

MUNICIPALITY OF SABLAYAN

Policarpo Urieta, President
Lorenzo de Leon, Vice-President
Rufino V. Urutia, Secretary
Vicente Gatchalian, Treasurer

COUNCILLORS:—

Pedro Eñiga	Mateo de Jesus
Rufino Papa	Pedro Lontoc
Crispin Arellano	Facundo Advincula
Ruperto Urieta	Agapito Bautista

MUNICIPALITY OF SAN JOSE

Juan Abique, President
Diosdado Soldevilla, Vice-President
Tomas B. M. de Jesus, Secretary
Roman Sarmiento, Treasurer

COUNCILLORS:—

Crispin Samante	Lorenzo Patricio
Eugenio Robles	Esteban Enano
Leopoldo Flores	Pablo Decena
Jose L. Sido	Joaquin Pandiño

MISAMIS

Juan Roa Valdeconcha, Governor
Alfonso Hechanaba, Treasurer
Federico Apao, Member, Provincial Board
Eutequio Daumilas, Member, Provincial Board
Gervacio Diaz, Fiscal

Digitized by Google

MUNICIPALITY OF ALORAN

Esperidion Maisog, President
Gregorio P. Naranjo, Vice-President
Benito Apese, Secretary
Pedro B. Buendia, Treasurer

COUNCILLORS:—

Eduardo Bagalanon	Eugenio Caberte
Apolinario Bacang	Raymundo Dumalagan
Alipio Quimno	Agapito Labiaga
Maximo Tejano	

MUNICIPALITY OF BALIANGAO

Jose G. Roa, President
Bernardo Portacion, Vice-President
J. R. Llenas, (Actg.) Sec. and Treas.

COUNCILLORS:—

Antonio Cordoba	Felipe Rogancia
Pastor R. Villanueva	Filomeno Bankil
Isaac M. Ynot	Salvador Villanueva
Pantaleon Angut	Ladislao Alvarico

MUNICIPALITY OF BALINGASAG

Juan Almendrala, President
Juan Valmoremacas, Vice-President
Yrineo Valledor, Secretary
Lucio S. Ramos, Treasurer

COUNCILLORS:—

Domingo Valledor	Bonifacio Olano
Quirico Soldevilla	Teodorico Valledor
Narciso Salvaña	Celedonio Gadrinab
Abundio Roa	Alejandro Tacastacas
Felix Cagalauan	Fernando Pamisa

MUNICIPALITY OF CAGAYAN

Pedro P. Mabulay, President
Vicente Abrio, Vice-President
Ysabelo Gonzales, Secretary
Zacarias Tottoc, Treasurer

COUNCILLORS:—

Gonzales Chaves	Clementino Chaves
Jose Rivera Neri	Lope Madjos
Mariano Abejuela	Martiniano Neri
Teodoro Magpolong	Domingo Galagnara
Timoteo Rodriguez	Magno Raypon
Zosimo Roa	Cayetano Pacama
Marcos Bombeo	Celedonio Samson

MUNICIPALITY OF CATARMAN

Telesforo Mercado, President
Alfonzo Abregana, Vice-President
Romualdo C. Ballon, Secretary
Felicisimo Pacalioga, Treasurer

COUNCILLORS:—

Cristino Babarin	Adriano Castil
Benigno Gabales	Placido Bedro
Jacinto Rogay	Balbino Boyboy
Segundo Ucab	Pablo Rodrigo

MUNICIPALITY OF GINGOOG

Romulo L. Rodriguez, President
Pedro Cuerdo, Vice-President
Mariano Gavina, Sec. and Treasurer

COUNCILLORS:—

Heladio Lawan	Nilo Delima
Esteban Delima	Manuel Lugod
Angel Lumaban	Pedro Villegas
Matias Rodriguez	

MUNICIPALITY OF INITAO

Toribio Taborra, President
Sixto Cedilla, Vice-President
Gregorio Querong, Secretary
Silverio Molido, Treasurer

COUNCILLORS:—

Pedro Lorena	Marcelino Ratonil
Hilarion Roa	Mancrasio Bagares
Fernando Elacom	Pedro Amarga
Aproniano Galarpe	Ambrosio Madriaga

MUNICIPALITY OF JIMENEZ

Angel Harrayo, President
Loreto Marapao, Vice-President
Martin Familar, Secretary
Alipio Bacala, Treasurer

COUNCILLORS:—

Valentin Virtudes	Pastor Oppos
Mauricio Apao	Nicolas Valero
Saturnino Sagrado	Domingo Abing
Leon Galindo	Andres Durias

MUNICIPALITY OF MAMBAJAO

Macario Camglit, President
Sabas Miel, Vice-President
Carlos Dayot, Secretary
Fausto Sierra, Treasurer

COUNCILLORS:—

Pio B. Bollozos	Estanislao Cabiguin
Petronilo Gallardo	Simplicio Limbaco
Ciriaco Maestrado	Patricio Inguito
Modesto Sacote	Eusebio Juni
Pedro C. Espiritu	Maximo Luspo
Rafael Reyes	Santiago Abanil
Pedro Rullon	Santiago Madjos

MUNICIPALITY OF MISAMIS

Teofilo M. Pereyra, President
Jose Agagon, Vice-President
J. B. Kaamiño, Secretary
Evaristo Sayong, Treasurer

COUNCILLORS:—

Isidoro Engracio	Policarpo Cabedo
Sebastian Acapulco	Florentino Olarte
Cosme Monoy	Luis Villa
Victor Engracia	Primitivo Ninang
Domingo Carpio	Diego del Pozo

Digitized by Google

MUNICIPALITY OF OROQUIETA

Paulino Gatal, President
Sabas M. Perges, Vice-President
Basilio Binaoro, Secretary
Julian Baloyo, Treasurer

COUNCILLORS:—

Pedro Osilao	Julian Padillo
Carlos Caliao	Florentino Lumasag
Camilo Maghinay	Juan Paglinauan
Rafael Aganos	Eduardo Catane
Domingo Banaucan	Maximino Paler

MUNICIPALITY OF PLARIDEL

Marcelo F. Lood, President
Valeriano Robillos, Vice-President
Apolinar Cabibil, Secretary
Fernando Suyco, Treasurer

COUNCILLORS:—

Pio Llamas	Teodoro Domalagan
Francisco Nisnisan	Eulogio Magcanta
Pedro Torres	Joel R. B. Talam
Hilarion G. Leopoldo	Rufino Dadiala

MUNICIPALITY OF SAGAY

Francisco J. Dagaraga, President
Fermin Zaballero, Vice-President
Lucio Lagulut Fomaela, Secretary
Isaac Mellebo, Treasurer

COUNCILLORS:—

Rufo Chaves	Eustaquio Pabillore
Nicasio Chaves	Juan Tabalba
Macario Objero	Timoteo Borromeo
Victor Kionisala	Manuel Chaves

MUNICIPALITY OF SALAY

Quirico Soldevilla, President
Damaso Leaño, Vice-President

COUNCILLORS:—

Narciso Salvaña	Catalino Caculba
Melaño Agcopra	Lorenzo Oga
Francisco Rafisor	Agustin Saguran
Pedro Bacong	Arcenio Salvañia

MUNICIPALITY OF TAGOLOAN

Antonio T. Cosin, President
Catalino Casiño, Vice-President
A. N. Abejo, Secretary
Vicente N. Ebañes, Treasurer

COUNCILLORS:—

Apolinar P. Fuctura	Fortunato Madronal
Santiago Casiño	Felix Ca-alem
Gorgonio Factura	Hermenegildo Neri
Timoteo Pastrano	Ramon Abrogueña

MUNICIPALITY OF TALISAYAN

Lazaro Dajuya, President
Ramon Pabilic, Vice-President
Julian P. Pader, Secretary
Enrique Sanches, Treasurer

COUNCILLORS:—

Celestino Tiro	Casimiro Asenas
Nicanor Simon	Alejandro Hallazgo
Escolastico Edio	Restituto Dacomo
Nerio Padla	Felipe Salarda

MINDANAO AND SULU

AGUSAN

Rafael Acuña, Governor
Lorenzo Palileo, Sec.-Treasurer
Juan Carrera, Third Member
Pedro Tuazon, Fiscal

MUNICIPALITY OF BUTUAN

Bernardo S. Calo, President
Tortalino Conde, Vice-President

COUNCILLORS:—

Jose Mordeno	Filomeno Casion
Juan Bagarin	Francisco Martinez
Macario Flores	Jorge Satorre
Eugenio Kisaba	Francisco Sanchez

MUNICIPALITY OF CABADBARAN

Saturnino D. Curator, President
Anselmo Reyes, Vice-President

COUNCILLORS:—

Simeon Curato	Bautista Kuizon
Matias Tirador	Daniel Bucayon
Simeon Serrano	Andres Bustillo
Manuel Avanceña	Zacarias Perang

MUNICIPALITY OF TALACOGON

Pedro Corvera, President
Francisco Lalisan, Vice-President

COUNCILLORS:—

Gregorio Goloran	Roman Curato
Catalino Balinto	Hermogenes Osin
Martin Mondejar	Fernando Saniel
Doroteo Flores	Procopio Ostos

BUKIDNON

PROVINCE OF BUKIDNON

Manuel Fortich, Governor
Jose Agudo Sec.-Treasurer
Fausto Abello, Third Member

Digitized by Google

MUNICIPALITY OF MALUKO

Francisco Bayo, President
Joaquin Abunda, Vice-President

COUNCILLORS:—

Vicente Sagalong	Aniceto Bayo
Presco Gumonan	Marcos Limjntad

MUNICIPALITY OF IMPASUGONG

Salvador Manhura, President
Crispin Binongcal, Vice-President

COUNCILLORS:—

Victoriano Saria	Narciso Manhura
Anacleto Okinlay	Bernardo Carilao
Agustin Sagubay	Filomeno Pino

MUNICIPALITY OF MALAGBALAY

Juan Melendez, President
Federico Rodano, Vice-President

COUNCILLORS:—

Filomeno Reciña	Pedro Manlapid
Juan Luminton	Sebastian Mananquilla
Juan Primentel	Bernardo Boncag
Sofronio Casinabe	Ramon Hilario
Dionisio Tala	Ignacio Gamay
Doroteo Abanabar	Santiago Rocindo
Angel Linsagan	Bernardo Wacdas

Pasal Mañauron

MUNICIPALITY OF TALACAG

Jose Levanta, President
Amag Tacio, Vice-President

COUNCILLORS:—

Felicio Ayujan	Mandaguyo
Pedro Pacana	Rufino Guisalan
Felizardo Aguinaldo	Mangasaylon
Mantampay	Doroteo Dadahan
Mantudloan	Anluceday
Juan Pabaylan	Amag Sagob
Cesario Bapin	Anselmo Salusaran
Pedro Mahunog	Manganhol
Miguel Binontao	Mambinodlay
Pedro Mangastahan	Antonio

COTABATO

J. M. Unson, Governor (Actg.)
Manuel Yia, Sec.-Treasurer
Dalu Ampatuan, Third Member

MUNICIPALITY OF COTABATO

Jose Heras, President
Roman Santos, Vice-President
Rafael Albano, Secretary
Felix Manabat, Treasurer

COUNCILLORS:—

Rufino Alonzo	Roman Bernardo
Macario Duran	Julio Coronel

Felix de la Cruz

DAVAO

Francisco Sales, Governor
Alfredo Zamora, Sec.-Treasurer
Antonio Pichoy, Third Member

MUNICIPALITY OF DAVAO

Constancio Guzman, President
G. Torres, Vice-President
Marcelo de Orezco, Secretary
Bruno Gempesao, Treasurer

COUNCILLORS:—

S. Soriano	Arsenio Suazo
Jose Miranda	Pelagio Villanueva
Enrique Bustamante	Rustico Cabaguio

Segundo Perez

MUNICIPALITY OF BAGANGA

Generoso Avillanosa, President
Maximino Nazarino, Vice-President
E. E. Gimeno, Sec.-Treasurer

COUNCILLORS:—

Ignacio Pudpud	Ambrosio Bandayanon
Julio Saguinpa	Bavino Pudpud
Teodoro Ibañes	Hermogenes Lunay
Crispin Nazareno	Nazario Nazareno

MUNICIPALITY OF CARAGA

P. M. Sobrecarey, President
Jose Pichon, Vice-President
Antonio Bagumba, Actg. Secretary
Montano Vargas, Treasurer

COUNCILLORS:—

Candido Basanes	Onofre Maguinlaud
Luis Sereño	Diosdado F. Sanson
Crispin Burgos	Jose Palmagil
Gonzalo Ramillete	Benigno Alvar

MUNICIPALITY OF CATEEL

Jacinto F. Enriquez, President
Leandro Magno, Vice-President
Catalino Tuvilla, Secretary-Treasurer

COUNCILLORS:—

Antonio Silvosa	Francisco Cabrera
Daniel Tio Kimian	Francisco Enriquez
Epitasio Castro	Emiterio Magno

MUNICIPALITY OF MATI

Bonifacio Serano, President
Julio L. Ronquillo, Vice-President
J. V. Naval, Secretary
Segismundo Esperat, Treasurer

COUNCILLORS:—

Patricio Rojas	Antonio Bagay
Rafael Morales	Marcelo Ronquillo
Patricio Marundan	Segundo Galvez

Digitized by Google

MUNICIPALITY OF MANAY

Tomas Balante, President
Alberto Mambulao, Vice-President
Manuel Burgos, Secretary
Vice P. Daco, Treasurer

COUNCILLORS:—

Andres Burgos	Celestino Mamabulao
Jose Verano	Jose Antop
Cenon Montenegro	Juan Mapayo

Juliano Mamaparo

MUNICIPALITY OF STA. CRUZ

C. Godoy, President
Eufracio Regino, Vice-President
A. Bendigo, Secretary-Treasurer

COUNCILLORS:—

Urbano Eli	Licerio Acasio
Francisco Osorio	Antonio Latorre
Amando Quidato	Pablo de la Roa

Nazario Brillantes

LANAO

M. T. Stephens, Governor
Ubaldo Laya, Secretary-Treasurer
Amai Manabilang, Third Member

MUNICIPALITY OF DANSALAN

Bernabe Duran, President
Tiburn Maruhum, Vice-President

COUNCILLORS:—

Labay Kasan	Kakasi, Gundarangin
Galon Omaibangcorong	Mariano Arquiza
Dianalan Bacol	Emilio Achacoso

Pagarungan Disalungan

MUNICIPALITY OF ILIGAN

Antero Cruz, President
Paulino Lasmarias, Vice-President

COUNCILLORS:—

Vicente Jaro	Rafael Villarica
Gregorio Lluch	Bernardo Malales
Mariano Fuentecilla	Regino Abestilla
Miguel Obach	Francisco Abitona
Ponciano Macabale	Inocencio Lluisma

Marcelo Nieves

MUNICIPALITY OF MALABANG

Angel T. Rodriguez, President
Ignacio Loyola, Vice-President

COUNCILLORS:—

Datu Bantuas	Kali Daru
Muru	Pedro C. Jovellar
Cornelio Mendoza	Pantaleon Pangilinan

SULU

P. D. Rogers, Governor
F. L. Link, Sec.-Treasurer
Julius Schuck, Third Member

MUNICIPALITY OF JOLO

Crescencio Tapia, President
Hilario de la Cruz, Vice-President
Eusebio Montano, Secretary
G. R. Paña, Treasurer

COUNCILLORS:—

Estanislao Zamora	E. A. Gebert
F. de la Paz	Emilio Buenaventura

Tan Cay Guan

ZAMBOANGA

A. M. Rameo, (Actg.), Governor
N. Valderosa, Sec.-Treasurer
Acokosa Sampang, Third Member

MUNICIPALITY OF ZAMBOANGA

Crispin R. Atilano, President
Bernabe Midel, Vice-President

COUNCILLORS:—

Santiago Mendoza	Jose Vela
Andres Fabian	Dato Gogo
Jorge Florentino	Leocadio Alfaro
Esteban Alfaro	Panglima Jandang

Guillermo Gregorio

MUNICIPALITY OF DAPITAN

Victor D. Adaza, President
Celedonio Adriatico, Vice-President
Jose E. Hamoy, Secretary
Lorenzo Aseniero, Treasurer

COUNCILLORS:—

Jose Carreon	Jose Zazon
Pedro Sales	Eleuterio Parma
Francisco Saavedra	Catalino Badlon

MUNICIPALITY OF DIPOLOG

Pascual Martinez, President
Paciano Ortega, Vice-President
G. Laclay Zorrilla, Secretary
Miguel Subido, Treasurer

COUNCILLORS:—

Fermin Cagatan	Dionisio Reconalla
Bartolome Ibañez	Carmelino Recentes

Francisco de la Cruz

MUNICIPALITY OF ISABELA DE BASILAN

Justo J. Samson, President
Elpidio Santa Elena, Vice-President
Virgilio C. Rodriguez, Secretary
Irineo Hamoy, Treasurer

Digitized by Google

COUNCILLORS:—

Policarpo Martin	Ramon Luna
Sancho Madrazo	Maximo Domingo
Maharaja Dalkis	

MUNICIPALITY OF LUBUNGAN

Fernando Eguia, President
Rosalio Taclap, Vice-President
Roque B. Gurdiel, Secretary
Teodoro R. Eguia, Treasurer

COUNCILLORS:—

Isabelo Saile	Santiago Dalman
Jose Bael	Andres Vallecer
Domingo Sagario	

MOUNTAIN PROVINCE

Tomas F. de Guzman, (Actg.), Governor
Braulio Roque, (Actg.), Sec.-Treasurer
Emiliano Aguirre, Third Member
Francisco Zandueta, Fiscal

NUEVA ECIJA

CAPITAL, CABANATUAN

J. Vicente Salazar, Governor
I. Susara, Treasurer
Miguel Liuag, Member, Prov. Board
Valerio D. Escolar, Member, Prov. Board
Sixto de la Costa, Fiscal

MUNICIPALITY OF ALIAGA

Pablo Medina, President
Raymundo Bumanlag, Vice-President
Simeon Saavedra, Secretary
Rufino Villar, Treasurer

COUNCILLORS:—

Santiago Diaz	Emiliano Soriano
Faustino B. Mesina	Antonio Campos
Ladislao Macalinao	Simon Moreno
Teofilo Ortega	Feliciano de Guzman

MUNICIPALITY OF BONGABON

Leon de la, President
Faustino Pineda, Vice-President
Lorenzo Kahukom, Secretary
Lorenzo E. Aleta, Treasurer

COUNCILLORS:—

Cenon Alba	Tomas Paraiso 2.o
Guillermo Sareno	Victorio Torres
Vicente del Rosario	Marcelino Fajardo
Marcos Reguyal	Roso Federico

MUNICIPALITY OF CABANATUAN

Pedro R. Melencio, President
Regino Calara, Vice-President
Alejandro Nava, Secretary
Apolinar B. Damian, Treasurer

COUNCILLORS:—

Pedro Francisco	Nicolas Soriano
Dionisio Adriano	Toribio G. Rodriguez
Lorenzo Santarina	Alejandro Quimson
Basilio Bernardo	Agaton Sarmenta

MUNICIPALITY OF CABIAO

Gonzalo de Leon, President
Jose Lapuz, Vice-President
Manuel Crespo, Secretary
Flaviano B. Bantug, Treasurer

COUNCILLORS:—

Marcelo Relucio	Nicolas Rocha
Tranquilino Pineda	Felicisimo Natividad
Samuel Munsayac	Ruperto Ortiz Luis
Antonio Crespo	Numeriano de los Reyes

MUNICIPALITY OF CARRANGLAN

Mariano Francisco, President
Balbino Castañeda, Vice-President
Gabriel Tellez, Secretary
Faustino G. Reyes, Treasurer

COUNCILLORS:—

Antonio C. Sanz	Arsenio A. Talles
Jose Custodio	Francisco Pasiglao
Eugenio Sembrano	Igmidio Bautista
Braulio V. Gloria	Nemesio R. de Guzman

MUNICIPALITY OF CUYAPO

Pelagio L. Flores, President
Tomas D. Corpuz, Vice-President
F. T. Sandoval, Secretary
Jose E. Reus, Treasurer

COUNCILLORS:—

Alejandro Jose	Francisco Dar
Juan Ismael	Saturnino Siminig
Ignacio Domingo	Simplicio Dagdag
Cornelio Dasalla	Canuto Dagdag
Inocencio Zamora	

MUNICIPALITY OF GAPAN

Mariano Atacador, President
Florentino Garcia, Vice-President
Manuel Espinosa, Secretary
Paulino de la Rosa, Treasurer

COUNCILLORS:—

Juan Gonzales	Pablo Garcia
Jose Giorla	Andres Caro
Julian Barlis	Jose Ramos
Abelardo Liuag	Arsenio Morales
Gaspar Ramos	

MUNICIPALITY OF GUIMBA

Anacleto Ramos, President
Rafael Batangan, Vice-President
Buenaventura Tabing, Secretary
Bernardo Vivar, Treasurer

Digitized by Google

COUNCILLORS:—

Felipe Galapon	Enrique Baltazar
Venerando Macabale	Vicente Silao
Silvestre Canonizado	Martin Villamar
Tiburcio Mateo	Pablo Valeroso

MUNICIPALITY OF JAEN

Patricio Yambao, President
Victor Payumo, Vice-President
Quintin Gallardo, Secretary
Enrique Arrieto, Treasurer

COUNCILLORS:—

Gabino Mendoza	Ponciano Javate
Lorenzo de Belen	Adriano Javate
Severino P. Carlos	Segundo Dayson
Simeon Rivera	

MUNICIPALITY OF LAUR

Nemesio Peralta, President
Andres Palara, Vice-President
Claro C. Duque, Secretary
Jose A. Vilorio, Treasurer

COUNCILLORS:—

Ladislao Aquino	Mariano Agustin
Benito Marigmen	Leoncio Silao
Felizardo Marigmen	Joaquin Domingo
Toribio Ramos	

MUNICIPALITY OF LICAB

Alfredo Garcia, President
Sergio Nicolas, Vice-President
Antonio D. Sawit, Secretary
Sotero Garcia, Treasurer

COUNCILLORS:—

Venancio Mariano	Ricardo Nilo
Pablo Corpus	Antonio Sawit
Tomas Mendoza	Ricardo Santos
Gregorio Ventura	Casimiro Evangelista

MUNICIPALITY OF LUPAO

Tranquilino Saroca, President
Juan Briones, Vice-President
Teodoro Directo, Secretary
Engenio Cabatuando, Treasurer

COUNCILLORS:—

Cosme Gerosa	Marcelo Neir
Marcelino Serceña	Candido Gabriel
Leoncio Zarate	Felix Mercado
Canuto Medina	Rafael Otanes

MUNICIPALITY OF MUÑOZ

Eulogio Bayuga, President
Alejandro Isla, Vice-President
L. V. Lopez, Secretary
Fruto Garcia, Treasurer

COUNCILLORS:—

Eusebio Mendoza	Eliseo V. Lazaro
Nicolas Ruiz	Francisco Tomas
Lorenzo Miranda	Ambrosio Medina
Rufino Cuison	Hermenegildo Padua

MUNICIPALITY OF NAMPICUAN

Vicente Diaz, President
Benito Fernando, Vice-President
Marcelo M. Parungao, Secretary
Emilio Flarendo, Treasurer

COUNCILLORS:—

Agapito Basco	Alejandro Roque
Dionisio C. Africa	Marcelo Obra
Petronilo Fernando	Agapito de la Cruz
Pedro Acosta	Agapito Peria

MUNICIPALITY OF PANTABANGAN

Bernardino V. Kapia, President
Francisco Huerta, Vice-President
Paciano V. Lensangan, Secrtary
Ventura Dalusong, Treasurer

COUNCILLORS:—

Pedro Villaflor	Tomas Poblete
Glicerio Huerta	Victorino Linsangan
Brigido Barcelo	Pedro Villajuan
Sebastian Barcelo	Gregorio Salazar

MUNICIPALITY OF PEÑARANDA

Deogracias Abesamis, President
Hermogenes Pablo, Vice-President
Marcos Abes, Secretary
Rosendo Gamoba, Treasurer

COUNCILLORS:—

Miguel Borballa	Getulio Bote
Julio Gonzales	Paulino Padolina
Francisco Lacuna	Amadeo Amboy
Simon Abesamis	Jacinto Abesamis

MUNICIPALITY OF QUEZON

Tomas Joson, President
Pedro Kapalungan, Vice-President
Januario Yango, Secretary
Jose Anupol, Treasurer

COUNCILLORS:—

Mariano de Guzman	Anastacio V. de la Cruz
Francisco Gamboa	Luis Leaño
Alejandro Pagaduan	Romualdo Quejano
Francisco Domingo	

MUNICIPALITY OF RIZAL

Bruno P. Alvarez, President
Esteban Ibarra, Vice-President
Francisco Valeroso, Secretary
Lonrenzo E. Aleta, Treasurer

Digitized by Google

COUNCILLORS:—

Fernando Reguyal	Gervacio Lazaro
Hermogenes Turla	Mateo Marquez
Juan Ormilon	Juan E. Tabliga
Donisio Fausto	Felix E. Jose

MUNICIPALITY OF SAN ANTONIO

Antonio R. Lomzon, President
Julian Ortiz, Vice-President
Vicente E. Frias, Secretary
Marcelo Figueroa, Treasurer

COUNCILLORS:—

Julio Gallego	Bernandino de Belen
Felix R. Reyes	Santiago Barcia
Joaquin Torres	Mariano Lamzon
Vicente Aldaba	Esteban Villas

MUNICIPALITY OF SAN ISIDRO

Eufemio Policarpio, President
Ricardo Gonzales, Vice-President
Marcelo Villarosa, Secretary
Cornelio Balaria, Treasurer

COUNCILLORS:—

Zacarias Paez	Teodoro Talens
Canuto Sarmiento	Pablo de Guzman
Victor Flores	Pastor Villaruz
Eugenio de Jesus	Benifacio Quinbon

MUNICIPALITY OF SAN JOSE

Gregorio Cadhit, President
Apolonio Pascual, Vice-President
Bonifacio Evangelista, Secretary
Segundo S. Paz, Treasurer

COUNCILLORS:—

Smeon Ramirez	Dionisio Laureta
Manuel Valerio	Autiquiano Salvador
Jacnto Guansing	Teofilo Valdez
Toribio del Pilar	Marcelino Escorpizo

MUNICIPALITY OF SAN LEONARDO

Galicano Diaz, President
Maximo Mariano, Vice-President
Gregorio Pajati, Secretary
Juan Ladores, Treasurer

COUNCILLORS:—

Sabino Aguilar	Catalino Hementera
Marcos Aguilor	Julian Matias
Lorenzo Juateo	Cornelio Quiazon
Gregorio Fajardo	Fausto Esguerra

MUNICIPALITY OF SANTA ROSA

Apolonio Manubay, President
Amado del Barrio, Vice-President
Emilio Romero Secretary
Ricardo Padilla, Treasurer

COUNCILLORS:—

Manico Gonzales	Juan Feleo
Gregorio Francisco	Simeon Garcia
Matias Beley	Teofilo de Jesus
Sinforoso Domingo	Pedro Saulo

MUNICIPALITY OF SANTO DOMINGO

Casimiro Manuel, President
Geronimo Pascual, Vice-President
Pastor V. Agustin, Secretary
Maximo Encarnacion, Treasurer

COUNCILLORS:—

Reimundo Corpus	Maximino Domingo
Pastor Arocena	Hermenegildo Andres
Gregorio Ponce	Santos Miranda
Cecilio Mauricio	Feliciano Hudencial

MUNICIPALITY OF TALAVERA

Pio Talento, President
Eusebio A. Valenton, Vice President
Conrado S. Penson, Secretary
Engenio de Lara, Treasurer

COUNCILLORS:—

Gregorio Gatmaitan	Pedro Nocom
Ancelmo Grospe	Teodoro Chioco
Ciriaco Fernandez	Eustaquio Ponce
Silvino Arellano	Florencio Santillana

MUNICIPALITY OF ZARAGOZA

Cirilo Acosta, President
Teofilo E. Asis, Vice-President
Santiago Alfaro, Secretary
Juan A. Alvaro, Treasurer

COUNCILLORS:—

Agaton de la Cruz	Isidro Aglipay
Lorenzo Alano	Amado Lautchang
Simeon Sumaway	Julian Parungao
Salvador Embuscado	Gaudencio Tecson

NUEVA VIZCAYA

Capital Bayombong

Lope K. Santos, Governor
Frank H. Danao, Sec-Treasurer
Domingo Maddela, Third Member
Bernardo de la Peña, Fiscal

MUNICIPALITY OF ARITO

Kirico Agordo, President
Pedro Obaña, Vice-President

COUNCILLORS:—

Tomas Galindez	Enrique Doque
Federico Laroza	Higidio Rimando
Pedro Bullecer	Eustapio Vdad
Juan Anceta	Lucio Jumandre

Carlos Peralta

Digitized by Google

MUNICIPALITY OF BACABAG

Brigido Afalla, President
Fernando Aragon, Vice-President

COUNCILLORS:—

Ceverino Butac	Vicente Cabautan
Celestino Mencias	Manuel Callueng
Liberato Camirillo	Laureano Cabangan
Felipe Dalog	Isidro Ramento

Tomas Prades

MUNICIPALITY OF BAMBANG

Martiniano Hiralles, (Actg.) President
Vice-President (Vacant)

COUNCILLORS:—

Crisanto Umamos	Tomas Dingas
Gregorio Cortez	Eufeniano de Guzman
Domingo Barongan	Galicio de los Santos
Pedro V. Gonzales	Cayetano de Guzman

Alejandro Cantor

MUNICIPALITY OF BAYOMBONG

Pedro Ambatali, President
Cristobal Aquino, Vice-President

COUNCILLORS:—

Vcente Tiam	Leoncio Garingan
Jacinto Tagubat	Basilio Lopez
Pedro Camongao	Hilario Padilla
Domingo Pallaya	Jose Cubita

Marcelo Valdez

MUNICIPALITY OF DUPAX

Inocencio Madalang, President
Rufino Dalay, Vice-President

COUNCILLORS:—

Juan Sagaio	Agaton Mamaril
Tomas Rombana	Buenaventura Vadil
Tomas Apolin	Eustaquio Tomines
Gregorio S. Liguigan,	Silvestre Perez

MUNICIPALITY OF IMUGAN

Bassit Oliano, President
Bungtang Kanno, Vice-President

COUNCILLORS:—

Julian Pindanao	Lummis Kampoy
Palnak Anuma	Agmalio

Ynnuai Nangis

MUNICIPALITY OF KAYAPA

Diklas Baldasan, President
Lakyas Matias, Vice-President

COUNCILLORS:—

Batingel Ligmayo	Tindaan Tumilar
Guiset Gatan	Kipot Tinek

Malianu Wakat

MUNICIPALITY OF PINKIAN

Benando Bantayan, President
Ayaman Balagsa, Vice-President

COUNCILLORS:—

Addian Atiw,	Ligamayo Pungayan
Pagnas Batanese	Kampoy Walak
Tidang, Bantayan	Natuno Ligmayo

MUNICIPALITY OF SOLANO

Julian Pinaroc, President
Mariano Dumelod, Vice-President

COUNCILLORS:—

Francisco Castillo	Santiago Rivera
Telesforo Bacani	Lorenzo J. Manat
Martin de los Reyes	Modesto Pamintel
Anastacio Fernandez	Martin Corpuz
Enrique Manalo	Mariano Ramos
Isidro Gragasen	Marcelo Mariano

Pedro Pigangay

OCCIDENTAL NEGROS

CAPITAL BACOLOD

Matias Hilado, Governor
Ildefonso Coscolluela, (Actg.) Treasurer
Emilio Gaston, Member, Provincial Board
Agustin Coruña, Member, Provincial Board
Martiniano M. Velasco, Fiscal

MUNICIPALITY OF BACOLOD

Olimpio de la Rama President
Generoso Vllanueva, Vice-President
Jose Vasquez, Secretary-Treasurer

COUNCILLORS:—

Domingo Vallesteros	Emiliano Lizares
Emilio Hilado	Jose Ramos
Modesto Medel	Juan Gonzaga
Salustiano de la Rama	Arsenio Rafael
Jose Tongoy	Agustin Amenabar

Leopoldo Mijares

MUNICIPALITY OF BAGO

Angel A. Salas, President
Santiago Celis, Vice-President
R. Custodio, Secretary
Remigio Justiniani, Treasurer

COUNCILLORS:—

Mariano Araneta Yulo	Hilario Yulo
Victorino Quevedo	Inosencio Araneta
Angel Marin	Eusebio Villaseñor
Mateliano Aurelio	Aguedo Gonzaga
Jacinto Torres	Candio Martir
Carlos Dreyfus	Ramon Siocon
Cornelio Montuya	Viecente C. Torres

Digitized by Google

MUNICIPALITY OF BINALBAGAN

Cornelio Gacilago, Pres. and Vice-President
Nemecio Cosuyong, Secretary
Leon D. Abeto, Treasurer

COUNCILLORS:—

Raymundo Montelibano	Emilio Locsin
Segundo Montilla	Roman Mirasol
Quintin Montero	Sabás Locsin
Guilermo Antenor-Cruz	Florentino Benedicto
Teodoro Yulo	Ancelmo Gengos
Felipe Labayen	

MUNICIPALITY OF CADIZ

Emilio Rodriguez, President
Cirilo Somontina, Vice-President
Apolonio Gendrala, Secretary
Marcelo D. Yenza, Treasurer

COUNCILLORS:—

Jose R. Gonzaga	Agustin Javier
Simon de Paula	Manuel Regalado
Teodoro Lopez	Gil Lopez
Carlos Magalona	Ignacio R. Leyson
Francisco Abelarde	Feliciano Cousing

MUNICIPALITY OF CAUAYAN

Magdaleno Tabuajara, President
Gregorio Yrsari, Vice-President
Inocentes G. Gelvoligayas, Secretary
Severino A. Cuachon, Treasurer

COUNCILLORS:—

Petronio Decena	Apolinario Villacruz
Germiniano Aroz	Sabas Mamigo
Timoteo Limciaco	Evaristo Hizona
Juan H. Vidal	Agaton Ayala

MUNICIPALITY OF ESCALANTE

Gabino Gamao, President
Antonio Figueroa, Vice-President
Pamfilo Doromal, Secretary
Francisco Baja, Treasurer

COUNCILLORS:—

Vicente Arias	Daniel Navaro
Claudio Cabus	Paulino Tingal
Fausto Guillent	Bartolome Delgado
Restituto Sabardo	Juan Infante
Florentino Sueco	Sergio Ibay

MUNICIPALITY OF HIMAMAYLAN

Paulino Vallega, President
Martino Ramos, Vice-President
Hermenegildo Villavicer, Secretary
Anastacio Sobaton, Treasurer

COUNCILLORS:—

Hilarion Zayco	Anacleto Gayoso
Agustin Ramos	Jose Chofulpo
Narciso Guanzon	Pedro Vasquez
Serafin Gatulao	Remigio Limciaco,
Zoilo Tanate	Manuel Juson

MUNICIPALITY OF HINIGARAN

Segundo Monteblanco, President
Dimas Lagtapon, Vice-President
Narciso N. Gayarer, Secretary
Francisco Alcantara, Treasurer

COUNCILLORS:—

Maximo P. Gonzales	Mariano Aguilar
Mariano Yulo Siam	Daniel Borja
Jeremias Agustin	Pedro Siguenza
Adriano Gayamat	Sinforoso Locsin
Facundo Edonz	Bartolome Aguilar

MUNICIPALITY OF ILOG

Martin Gorosin, President
Jose Geronilla, Vice-President
Pablo Gepaya, Secretary
Luis R. Tamaro, Treasurer

COUNCILLORS:—

Juan Garde	Donato Flor
Benito Ponce	Juan Gequillana
Raymundo Vargas	Gregorio Garces
Catalno Bona	Manuel Alvarez

MUNICIPALITY OF ISABELA

Pablo Garca, President
Jose Gayona, Vice-President
Francisco Artillaga, Secretary
Silos Castro, Treasurer

COUNCILLORS:—

Isaac Lacson	Gregorio Yulo
Tomas Esmeralda	Pedro Yusay
Gil M. Montilla	Cesareo Ortalis
Anceto Garilao	Eduardo Aguilar
Jose Yulo	Nicolas Miranda

MUNICIPALITY OF KABANKALAN

Ricardo Rubin, President
Constancio Abadiano, Vice-President
Vicente Mendez, Secretary
Fausto Salvarino, Treasurer

COUNCILLORS:—

Antonio Rubin	Leoncio Entierro
Isidro Perez	Pascual Granada
Mauro Javellana	Mateo Guanzon
Rogaciano Albayda	Felix Rubin
Valentin Inventor	Gerardo Rivera

MUNICIPALITY OF LA CARLOTA

Maximo Benedicto, President
Eulogio Aguirre, Vice-President
Simeon Pidoy, Secretary
Elias Tajanglangit, Treasurer

COUNCILLORS:—

Francisco Rodriguez	Sebastian Labayen
Epifanio Concepcion	Simplicio Lopez
Vicente Jimenez	Jose Soriano
Jose Narajos	Alfredo Silva
Fernando Mariño	Miguel Y. Camon

Digitized by Google

MUNICIPALITY OF LA CASTELLANA

Jose Gomez, President
Clemente M. Ramos, Vice-President
Enrique Montealegre, Secretary
Isaac B. de la Paz, Treasurer

COUNCILLORS:—

Sever O. Oebanda	Ciriaco Serna
Tito Danao	Eduardo Esteban
Faustino Caduhada	Julio Colmenares
Modesto Calmenares	Joaquin Dominguez

MUNICIPALITY OF MANAPLA

Emilio Jardeloza, President
Francisco Santillana, Vice-President
Damaso Masias, Secretary
Delfin M. Pedrosa, Treasurer

COUNCILLORS:—

Mariano Habana	Juan Duyuñgan
Ricardo Delgado	Isabelo Aguirre
Leopoldo Hormillosa	Isidro Baylon
Perfeto Hinlo	Felix Rolbes
Jose Turco	Fausto Gamzon

MUNICIPALITY OF MURCIA

Jose E. Domingo, President
Teofilo Agravante, Vice-President
Crescencio V. Martir, Secretary
Ignacio D. Millan, Treasurer

COUNCILLORS:—

Agustin Banay	Marcelo M. Toledano
Pedro Sales	Pablo Armias
Fernando F. Gonzaga	Mariano Bico
Manuel V. Concha	

MUNICIPALITY OF PONTEVEDRA

Gil Capadosia, President
Aurelio Perez, Vice-President
Catalino Geva, Secretary
Donato Pechera, Treasurer

COUNCILLORS:—

Rosendo Soliguen	Andres Custodio
Andres Cubacha	Victor Martinez
Severino Cuyson	Pastor Enebrad
Emilio Nograles	Emilo Parroco

MUNICIPALITY OF PULAPANDAN

Eugenio Veraguth, President
Lupon Matus, Vice-President
Vicente Salvani, Secretary
Vicente Diolata, Treasurer

COUNCILLORS:—

Jose Escamilla	Tomas Valdevieso
Alipio Natividad	Marcelo Castañeda
Gregorio Verde	Calixto Manoso
Juan Verde	Saturnino Yonson

MUNICIPALITY OF SAGAY

Quintin Catalbas, President
Nicolas A. Jao Rivera, Vice-President
Perfecto Iqueña, Secretary
Lucio Zalbarado, Treasurer

COUNCILLORS:—

Florentino Vazquez	Tomas L. Londres
Luciano Abibuag	Casimiro Mahilum
Valentino Garcia	Gregorio Pareño
Regino Lopez	Ciriaco Pritos,
Ricardo Mares	Sebastian Parreño

MUNICIPALITY OF SAN CARLOS

Domingo Medina, President
Salvador Amiana, Vice-President
Alfonzo Mercader, Secretary
Gregorio de Padua, Treasurer

COUNCILLORS:—

Juan Ledesma	Pastor Medina
Andres Mdragon	Bernabe Batohanon
Fernando Villaflor	Elas Lar-lar
Florentino Broce	Clemente Aperrado
Valentin Abregon	Jose Justiniani

MUNICIPALITY OF SAN ENRIQUE

Angel Ledesma, President
Angel Lezaton, Vice-President
Antonio Pomtevidra, Secretary
Treasurer, (vacant)

COUNCILLORS:—

Hermenegildo Velmonte	Leberato Lodesma
Alfonso Coral	Jose A. Frias
Emilio Custodio	Jose B. Planta
Loreto de los Santos	Alejo Janduman

MUNICIPALITY OF SARAVIA

Rufo Yorac, President
Luis Cuaykong, Vice-President
Silvino Gustilo, Secretary
Emilo Golez, Treasurer

COUNCILLORS:—

Enrique Magalona	Pablo Escares
Leon Santibañez	Benjamin Cuaykong
Jose Villanueva	Salvador Ledesma
Amado Alfaro	Leodegario Mahinay
Horacio Santibañez	Bartolome Reyes

MUNICIPALITY OF SILAY

Alfonso Severino, President
Buenaventura Lopez, Vice-President
Melecio Pido, Secretary
Irineo V. Lapres, Treasurer

COUNCILLORS:—

Filemon Opao	Guillermo Severino
Jose Severino	Glicerio Montinola
Jose Locsin	Demetrio Gamboa

Digitized by Google

Porfirio Lopez
Felipe Tionko
Cleto Ferrer
Rodrigo Lacson
Demetrio Gaston
Jose Golez
Benjamin Lopez
Marciano Lopez

MUNICIPALITY OF TALISAY

Angel Cuenca, President
Enrique Lizares, Vice-President
Maximo L. Latada, Secretary
J. Glarga, Treasurer

COUNCILLORS:—

Salustiano Lizares
Antonio Lizares
Teodolo Treyes
Domingo Rodriguez
Mamerto de Oca
Segundo Granada
Julio Cuenca
Roman Lacson
Pedro de Oca
Nicolas

MUNICIPALITY OF VALLADOLID

Jacinto Presbiterio, President
Geronimo Yanson, Vice-President
Getulio Casandra, Secretary
Segundo Seballos, Treasurer

COUNCILLORS:—

Dalmacio Gestano
Alipio Ikalina
Manuel de la Cruz
Raymundo Calderon
Severo Soberano
Esperidion Presbitero
Vicente Tampinco
Esteban Lamier
Eulalio Timbrevilla
Juan Labrador

MUNICIPALITY OF VICTORIAS

Segundo de Leon, President
Pedro Benedicto, Vice-President
Enrique Gustilo, Secretary
Pascual Viason, Treasurer

COUNCILLORS:—

Ricardo Gonzaga
Felix Suarez
Sinforoso Arseo
Pedro Puentevella
Ceferino Villanueva
Eduardo Kuaykong
Mateo Ledesma
Enrique Azona

ORIENTAL NEGROS

CAPITAL, DUMAGUETE

Enrique Villanueva, Governor
Gregorio Almazan, Treasurer
Francisco Romero, Member, Provincial Board
Fermin Martinez, Member, Provincial Board
Geronimo Paredes, Fiscal
Vicente Villanueva, Liuetenant-Governor (Siquijor)

MUNICIPALITY OF AYUQUITAN

Jose Villamil, President
Roman Pareja, Vice-President
Jose Oyson, Secretary
Eleno A. Pachorro, Treasurer

COUNCILLORS:—

Mateo Montenegro
Escolastico Trasmonte
Bernardo Barido
Simeon V. Larena
Segundo Dasmariñas
Felipe Merced
Luis Trasmonte
Damian Silay
Hermenegildo Teves
Serafin Castañeda

MUNICIPALITY OF BACONG

Francisco Palopo, President
Rafael Tindoc, Vice-President
Sinforoso Larena, Secretary
Estanislao Tangeres, Treasurer

COUNCILLORS:—

Agapito Vendiola
Isidro Tanador
Emiliano Vendiola
Ancelmo Tindoc
Placido Tale
Melesio Vendiola
Lino Solamillo
Meliton Avanzado

MUNICIPALITY OF BAIS

Praxedes T. Villanueva, President
Julian L. Teves, Vice-President
Luis del Burgos, Secretary
Nicolas B. Adiong, Treasurer

COUNCILLORS:—

Filoteo Abilla
Juan Villanueva
Javier Laxina
Julio Gonzaga
Diego G. Baena
Tomas A. Ferrer
Maximo C. Gonzales
Severo Alcala

MUNICIPALITY OF DAUIN

Casiano Teves, President
Isidro Tuban, Vice-President
Epifanio V. Montebon, Secretary
Jorge L. Nodalo, Treasurer

COUNCILLORS:—

Julian Alconizo
Anacleto Araula
Rafael G. Rosales
Quintin Alalong
Bruno Alana
Melecio Tuballa
Celestino Tuballa
Eustaquio Delfino

MUNICIPALITY OF DUMAGUETE

Amando Arrieta, President
Jose Pastor, Vice-President
Atilano Villariza, Secretary
Vicente Q. Colina, Treasurer

COUNCILLORS:—

Luciano Imbo
Florencio Flores
Alfredo Arrieta
Geronimo de la Peña
Juan Cordova
Ciriaco Legaspi
Andres Laspiñas
Juan Teves
Cenon Sillero
Nonito Diao Alburo

MUNICIPALITY OF GIHULNGAN

Julian Villegas, President
Agustin Soledad, Vice-President
Nestorio Geopano, Secretary
Jose E. Montebon, Treasurer

Digitized by Google

COUNCILLORS:—

Pedro D. Villegas	Eugenio Malahay
Tomas Korduves	Raymundo Mercado
Domingo Cortes	Melesio Bulandres
Brigido Fuertes	Estraton Tangeres
Epimaco Zosa	Marcelo Estorco

MUNICIPALITY OF JIMALALUD

Pascual Euraoba, President
Sebastian V. Visitacion, Vice-President
Ruperto Ramirez, Secretary
Hermogenes Gadihgan, Treasurer

COUNCILLORS:—

Victoriano Vidal	Toribio Paculanang
Francisco Garsula	Tomas Grapa
Camilo Gordoncillo	Sotero Fabruada
Isaac Patoc	Macario Aranda

MUNICIPALITY OF LIBERTAD

Isaac Dionaldo, President
Marciano Emperado, Vice-President

COUNCILLORS:—

Pio Banogon	Alfonso Facturan
Zoilo Dejarezco	Luciano Libon
Felipe Absin	Perfecto Sabanal
Leon Bandaon	Monico Baya

MUNICIPALITY OF LARENA

Marcial Paling, President
Emiliano Tejaño, Vice-President
Dionisio Samson, Secretary
Ricardo Fortich, Treasurer

COUNCILLORS:—

Bartolome Larot	Rufo Tejaño
Domingo Ogao-ogao	Felipe Paculba
Pedro Manos	Esteban Pocot
Perfecto Gahob	Pedro Paling
Gaspar Paling	Luis Sugabo

MUNICIPALITY OF LAZI

Placido Legutom, President
Eustaquio Ligutom, Vice-President
Benedicto Legutum, Secretary
Graciano Clavano, Treasurer

COUNCILLORS:—

Francisco Dinsay	Jorge Omandam
Antonio Marchan	Eusebio Omandam
Pablo Alaya-ay	Moises Gumabad
Aquilino Onde	Roque Borongan

MUNICIPALITY OF LUZURIAGA

Eustaquio M. Vincoy, President
Vicente Villa, Vice-President
Francisco Futing, Secretary
Gabriel Dizon, Treasurer

COUNCILLORS:—

Francisco Idao	Gerardo M. Imbo
Catalino Piñero	Cornelio Imbo
Tranquilino Loresto	Modesto Mariño
Catalino Mariño	Santiago Vincoy

MUNICIPALITY OF MANJUYOD

Cleto Anfone, President
Benito Ciriales, Vice-President
Enrique Gonzaels, Secretary
Privato C. Divinagracia, Treasurer

COUNCILLORS:—

Eustaquio Acibo	Alberto Furbeyre
Natalio Abordo	Valente Vailosis
Getulio Singco	Simon Flores
Jose Baldado	Rufo Kadusale

MUNICIPALITY OF MARIA

Alejo Miquiabas, President
Simon Maghanoy, Vice-President
Pablo Luguban, Secretary
Baltazar S. Maghanog, Treasurer

COUNCILLORS:—

Teodoro Ramo	Quintin Bolaron
Silvestre Tayros	Anastacio Anoos
Manuel C. Acain	Julian Andam
Donato Tayros	Vivencio Gomos

MUNICIPALITY OF SAN JUAN

Santos Patria, President
Fausto Cenas, Vice-President
Eduardo Sampson, Secretary
Agustin Ledesma, Treasurer

COUNCILLORS:—

Simon Yuson	Margarito Patria
Fabian Suan	Julian Baya
Vicente Vios	Santiago Mamhot
Basilio Intong	Candido Cenas

MUNICIPALITY OF SIATON

Fidel E. Tayko, President
Francisco Delfino, Vice-President
Regino Apostol, Secretary
Victorio Merecido, Treasurer

COUNCILLORS:—

Francisco Gajigan	Santiago Tayko
Blas Ragay	Rufino Ebrole
Agustin Ragay	Hospicio Arellano
Jose Talandone	Escolastico Echanes
Pedro Ragay	Pedro Lagos

MUNICIPALITY OF SIBULAN

Gervasio Calingacion, President
Catalino Nillas, Vice-President
Modesto Salve, Secretary
Manuel Villamil, Treasurer

Digitized by Google

COUNCILLORS:—

Miguel Diputado	Teodoro Calumpong
Andres Divinagracia	Antonio Fonollera
Macario Dipusoy	Pedro Gravador
Eustaquio Amistoso	

MUNICIPALITY OF SIQUIJOR

Juan Cortes, President
Fernando Espinosa, Vice-President
Martin Cabanlit, Secretary
Arsenio Jamoralna, Treasurer

COUNCILLORS:—

Dominador Maghanoy	Eustaquio Maghanoy
Nazario Angot	Luis Flores
Cornelio Jumauan	Pedro Omictin
Pablo Pactol	Ponciano Malicay
Valentin Gooc	Vicente Jumauan

MUNICIPALITY OF TANJAY

Atilano Villegas, President
Felipe Calumpang, Vice-President
Francisco Muños, Secretary
Agapito N. Quinit, Treasurer

COUNCILLORS:—

Filomeno Banogon	Juan Aguilar
Agapito Calumpang	Prudencio Banogon
Bonifacio Gimone	Basilio Olis
Simon Reyes	Francisco Tabunda
Perfecto Calumpang	Higino Banogon

MUNICIPALITY OF TAYASAN

Filomeno Balasabas, President
Romualdo Gonzaga, Vice-President
Mansueto Adarna, Secretary
Santiago Villarin, Treasurer

COUNCILLORS:—

Basilio Villegas	Raymundo Pastor
Joaquin Abilla	Sebastian Briones
Juan Taburaza	Marcelino Gonzaga
Pedro Deguit	Gregorio Emperado

MUNICIPALITY OF TOLONG

Antero Maputi, President
Antonio Melodia, Vice-President
Marcelo Lamayag, Secretary
Venancio Bacota, Treasurer

COUNCILLORS:—

Esteban Pinili	Paulino Electora
Jose Gamo	Benito Exhavez
Victor Valencia	Felipe Garabato
Gregorio Mandafe	Gregorio Gamo

MUNICIPALITY OF VALLEHERMOSO

Pedro Villegas, President
Segundo Abalayan, Vice-President
Jacinto Enrique, Secretary
Lorenzo Quinanola, Treasurer

COUNCILLORS:—

Sebastian Rivera	Juan Bernus
Celestino Calog	Celestino Cecula
Exequiel J. Sison	Jose Gregorio
Felix Secretario	Diego de la Viña

MUNICIPALITY OF ZAMBOANGUITA

Emilio de la Peña, President
Estanislao Ferrero, Vice-President
Modesto Saavedra, Secretary
Domingo Toro, Treasurer

COUNCILLORS:—

Celestino Rafal	Hilario Teves
Ceferino Partosa	Simeon Elnas
Eugenio Credo	Quintin Elusfa
Pedro Paltinca	

PALAWAN

CAPITAL, PUERTO PRINCESA

Vicente Sandoval, Governor
Pedro Elizalde, Secretary-Treasurer
Pedro Vicente, Member, Provincial Board
Alfonso Santos, Fiscal

MUNICIPALITY OF AGUTAYA

Severino Zabalo, President
Fernando Bacosa, Vice-President
Leoncio Adion, Secretary
Paulino Kaabay, Treasurer

COUNCILLORS:—

Bernardino Bacosa	Mariano Cadlaona
Basilio Radam	Sotero Aban
Tomas Favilonia	Alejandro Caab
Maximo Adion	Hilario Adion

MUNICIPALITY OF BACUIT

Felix Arzaga, President
Juan Reynoso, Vice-President
Segundo R. Hugo, Secretary-Treasurer

COUNCILLORS:—

Juan de Castro	Federico Dayro
Felix Villaluna	Juan Allaniguez
Jóse Arrieta	Domingo Lafuente
Irineo Felipe	Julian Jimenez

MUNICIPALITY OF CAGAYANCILLO

Samson Bundal, President
Estanislao Cayabo, Vice-President
Manuel Caseñas, Secretary
Isidoro Bundal, Treasurer

COUNCILLORS:—

Jorge Gapulao	Vicente Favila
Juan Atilano	Pio Bungalso
Pedro Buñag	Celedonio Baldivia
Jacinto Cayanan	Gregorio Namoco

Digitized by Google

MUNICIPALITY OF CORON

Simplicio Natan, President
Prudencio Dalonos, Vice-President
Eduardo Palao, Secretary
Sebastian E. Santos, Treasurer

COUNCILLORS:—

Ignacio Rabang	Eulogio Gregorio
Pedro Palanca	Juliano Mendojar
Jose Cabalteja	Ciriaco Orenido
Manuel Gabarda	Candelario Juan

MUNICIPALITY OF CUYO

Felix San Juan, President
Juan Ducado, Vice-President
Santiago Kakatian, Secretary
Gervacio Baaco, Treasurer

COUNCILLORS:—

Claudio Eulogio	Francisco Blanco 1.o
E. Ponce de Leon	Felipe de Jesus
Pedro Tamba	Manuel de Jesus
Dionisio Paredes	Nicolas Sebido
	Manuel Abis

MUNICIPALITY OF DUMARAN

Juan A. Villa, President
Timoteo Palay, Vice-President
Secretary (vacant)
German Mayo, Treasurer

COUNCILLORS:—

Antonio Aranay	Rufo Abadilla
Roberto Aba	Roberto Abadilla
Alejandro Llacuna	Gerardo Reinoso

MUNICIPALITY OF PUERTO PRINCESA

Teodoro Malate, President
Tomas Valmonte, Vice-President
Aniceto Lacas, Secretary-Treasurer

COUNCILLORS:—

Simeon David	Pedro Garomeo
Arsenio Asebuque	Teodoro Felix
Basilio Arellano	Paulino Padilla
Reimundo Bonnoan	Mariano Aborque

MUNICIPALITY OF TAYTAY

Vicente Baculi, President
Silvestre Villagracia, Vice-President
Nicolas Hugo, Secretary-Treasurer

COUNCILLORS:—

Jacinto H. Alli	Eduardo Ironio
Onofre Gutierrez	Leonardo Jaronilla
Pio Liboon	Manuel Muñoz
Buenaventura Boro	Anastacio Zafra

PAMPANGA

CAPITAL SAN FERNANDO

Nonorio Ventura, Governor
Isabelo de Silva, Treasurer
Jose A. Narciso, Member, Provincial Board
Saturnino Ocampo, Member, Provincal Board
Agusto Reyes, Fiscal

MUNICIPALITY OF ANGELES

Clemente Dayrit, President
Isabelo Lao, Vice-President
Andres F. Torres, Secretary
Jose Ma. de la Paz, Treasurer

COUNCILLORS:—

Ricardo Nepomuceno	Placido Gozman
Jose Suarez	Ramon R. Dizon
Irineo Abad Santos	Jose Mendiola
Isidro Tayag	Modesto Siçangco
Jose Yazatin	Proceso Ider

MUNICIPALITY OF APALIT

Vicente Cacnio, President
Francisco Arnedo, Vice-President
Victor Urbano, Secretary
Simon Sabado, Treasurer

COUNCILLORS:—

Pascual Cabrera	Gabino Lugue
Augusto Gonzales	Ambrosio Naguit
Vicente Macalino	Silvino Torres
Marcelo Catu	Leoncio de Jesus
Vicente Salvador	Ambrosio Naguit
	Leoncio Mamangun

MUNICIPALITY OF ARAYAT

Salvador Alcala, President
Rufo Cobigting, Vice-President
Ignacio Henzon, Secretary
Feliciano Yabut, Treasurer

COUNCILLORS:—

Buenaventura Castillo	Francisco Madrid
Vicente Manapat	Felix Tungol
Juan Mutoc	Agustin Gabriel
Jose Miranda	Donato Dizon
Adriano Cordero	Vicente Venzon

MUNICIPALITY OF BACOLOR

Edilberto Joven, President
Marcelino Dizon, Vice-President
Vicente Joven, Secretary
Victoriano Bisda, Treasurer

COUNCILLORS:—

Francisco Liongson	Pedro Malig
Lorenzo de Jesus	Jose de Leon Joven
Juan Reyes	Guadencio Mallari
Jose P. Palma	Antonio del Campo
Felisberto Samia	Julio Dizon

Digitized by Google

MUNICIPALITY OF CANDABA

Emilio Reyes, President
Cesar Castor, Vice-President
Juan Ma. Arroyo, Secretary
Severo Bisda, Treasurer

COUNCILLORS:—

Pablo Reyes	Segundo Lapus
Quintin Evangelista	Getulio Castor
Pascual C. Reyes	Juan D. Ocampo
Gregorio Cabigting	Benito Pangan
Ignacio Lapus	Marcelo Sangalang

MUNICIPALITY OF FLORIDABLANCA

Jose Dinio, President
Catalino Vitug, Vice-President
Eugenio Pañgilinan, Secretary
Basilio Castor, Treaurer

COUNCILLORS:—

Benigno Panlaqui	Angel Pecson
Cenon Casupanan	Juan Medina
Antonio Herreros	Getulio Sibug
Marcelo de los Santos	Pedro Morales

MUNICIPALITY OF GUAGUA

Ricardo Veles, President
Geronimo Coronel, Vice-President
Jose P. Morales, Secretary
Francisco de Mesa, Treasurer

COUNCILLORS:—

Antonio David	Leonardo Lilles
Jose Bacani	Sotero Dumaual
Hipolito Tanjuaquio	Tomas Suares
Eligio Lagman	Jose Layug
Lino de Ocampo	Candido Rodriguez
Roman Leoncio	

MUNICIPALITY OF LUBAO

Julian Vitug, President
Indolecio Punsalang, Vice-President
Quirino Belleza, Secretary
Ambrocio Gonzales, Treasurer

COUNCILLORS:—

Ignacio Quinto	Anselmo Beltran
Engracio Ibarra	Alejandro Ligon
Esteban Victorio	Anastacio Mangalindan
Gregorio Danan	Leonardo Fernandez
Juan Novera	Jose G. Vitug
Ignacio Dimson	Rufino M. Ibarra
Antonio de Guzman	Joaquin Beltran

MUNICIPALITY OF MABALACAT

Jose L. Mendoza, President
Joaquin Concepcion, Vice-President
Hermenegildo Esguerra, Secretary
Andres Sese, Treasurer

COUNCILLORS:—

Pedro Morales	Florencio Ramos
Leandro Angeles	Ricardo Miranda
Jose de Castro	Joaquin Siopongco
Gonzalo Guzman	Jose M. Dizon

MUNICIPALITY OF MACABEBE

Proceso Bustos, President
Liborio Bustos, Vice-President
Felipe Bustos, Secretary
Fortunato Cosio, Treasurer

COUNCILLORS:—

Felipe Velazpez	Pedro Hernandez
Anacleto Hiranda	Felipe Tolentino
Juan T. Lagman	Eriberto Gomez
Fernando Enriquez	Toribio M. Earrillo
Placido Punu	Eulogio Manansalan

MUNICIPALITY OF MAGALAN

Antonio Luciano, President
Fidel Lacson, Vice-President
Juan Cosio, Secretary
Ricardo Dalusung, Treasurer

COUNCILLORS:—

Irineo Dizon	Pablo David
Juan Feliciano	Emilio Moreno
Andres Gueco	Jose Luciano
Pedro Gueco	Jose Sanchez

MUNICIPALITY OF MASANTOL

Felipe Fajardo, President
Julian Lacap, Vice-President
Alejandro D. Bamba, Secretary
Felix Fabros, Treasurer

COUNCILLORS:—

Isidro Mallari	Alberto Quinto
Gregorio Santos	Andres Bautista
Domingo Viray	Teodoro Quiambao
Anastacio Yabut	Pedro Yambao

MUNICIPALITY OF MEXICO

Dalmacio Timbol, President
Hilario Lorenzo, Vice-President
Doming D. Perez, Secretary
Apolinar Abreu, Treasurer

COUNCILLORS:—

Rafael de Leon	Candido Lazatin
Lucas Hizon	Atilano G. Mercado
Felipe Hizon	Jose H. Panlilio
Crispin Hizon	Benito Vergara
Victoriano Nuqui	Pedro Sapao

MUNICIPALITY OF MINALIN

Fortunato Galang, President
Francisco Lopez, Vice-President
Cecilio Macapinlac, Secretary
Mariano Liangco, Treasurer

Digitized by Google

COUNCILLORS:—

Ralmundo Sagmit	Bartolomo Nacapinlac
Julian Mercado	Gregorio D. Santiago
Julian Basilio	Isidoro Lagman
Gabino Yusi	Maximo Aguilar

MUNICIPALITY OF PORAC

Francisco Dizon Santos, President
Gaudencio Naguiat, Vive-President
Filomeno Naguiat, Secretary
Francisco Ocampo, Treasurer

COUNCILLORS:—

Eustasuio David	Eustaquio Dizon
Felix Ayzon	Jose Dizon
Albino Aguas	Simeon Lagman
Enrique Macapinlac	Carlos Gil

MUNICIPALITY OF SAN FERNANDO

Antonio Abad Santos, President
Pablo Datu, Vice-President
Estanislao G. Gonzaga, Secretary
Basilio Castro, Treasurer

COUNCILLORS:—

Pedro Teopaco	Marcos Tancuaco
Quirino Teopaco	Teodosio Santos
Celso Dayrit	Ignacio Flores
Castor Viray	Vicente Panlilio
Basilio Carreon	Jose Panlanca

MUNICIPALITY OF SAN LUIS

Pablo Leuterio, President
Mariano Carlos, Vice-President
Lope Manankil, Secretary
Jose T. Santos, Treasurer

COUNCILLORS:—

Domingo Manliclic	Sotero Talao
Leonardo Aguilar	Adriano Mangulabnan
Jose Yonson	Pedro Dias
Felipe Carlos	Luis Satalig
Augustin Soliman	Teodulo Franco

MUNICIPALITY OF SAN SIMON

Servillano Ibañez, President
Luis Tayag, Vice-President
Eusebio Francisco, Secretary
Sergio Velasques, Treasurer

COUNCILLORS:—

Narciso Manansala	Candido Caliuag
Catalino Pañgan	Roman Tuaño
Emilio Pineda	Teodoro Punsalan
Lorenzo Angeles	Marceliano Malonzo

MUNICIPALITY OF SANTA ANA

Serapion Ganbao, President
Arcenio D. Dizon, Vice-President
Juan Galang, Secretary
Esteban Domingo, Treasurer

COUNCILLORS:—

Antonio D. Fausto	Martin Garcia
Aniceto Pangan	Joaquin Pañgan
Teofilo Musñgi	Guido Pamintuan
Urbano Gaddi	Simon Lansangan

MUNICIPALITY OF SANTA RITA

Anselmo Zapanta, President
Dalmacio Gopez, Vice-President
Severino Sazon, Secretary
Mariano Zapanta, Treasurer

COUNCILLORS:—

Felix Bondoc	Antero Guanzon
Urbano Pineda	Castor Zapanta
Lazaro Zapanta	Victor Lansang
Jose Ricafort	Ernesto Lansang

MUNICIPALITY OF SEXMOAN

Irineo Mangalindan, President
Jose Dagal, Vice-President
Lorenzo Pegala, Secretary
Simeon Cruz, Treasurer

COUNCILLORS:—

Donato Regala	Godofredo Lacsa
Nicolas Sibug	Filomeno Umlas
Adriano Sapnu	Ponciano Vasco
Simplicio Maninang	Teodoro Mangalindan

PANGASINAN

CAPITAL LINGAYEN

Daniel Maranba, Governor
Clark James, Treasurer
Antonio del Prado, Member, Provincial Board
Segundo Estaris, Member, Provincial Board
Catalino Sevilla, Fical

MUNICIPALITY OF AGNO

Maximo Español, President
Remigio, Cabantac, Vice-President
Juan Nacino, Secretary
Antonio Lopez, Treasurer

COUNCILLORS:—

Pablo Orajera	Santiago Rico
Iœego Napoles	Patricio Ramos
Hipolito Sagun	Nicasio Sagun
Irineo Nafarrete	Tranquilino Naranja

MUNICIPALITY OF AGUILAR

Raymundo Pantaleon, President
Domingo Repalda, Vice-President
Felix Dizon, Secretary
Manuel Mendoza, Treasurer

Digitized by Google

COUNCILLORS:—

Antonio Repato	Casimiro Repato
Enrique Galicia	Petronilo Gatoc
Juan Ferrer	Rosendo Sagles
Marcelo Baraguio	Baldomero Tenepere

MUNICIPALITY OF ALAMINOS

Carlos Garcia, President
Manuel Rávago, Vice-President
Pablo Rábago, Secretary
Placido Macaraeg, Treasurer

COUNCILLORS:—

Celedonio Bito	Dionisio Villaluz
Fermin Velasquez	Santiago Abuan
Fausto Soliven	Domingo Aquino
Mateo Rarang	Mariano G. Montemayor
Gaspar Ruamero	Benito Osorio

MUNICIPALITY OF ALCALA

Mariano H. Jose, President
Mariano de Vera, Vice-President
Manuel P. Moya, Secretary
Domingo P. Vistro, Treasurer

COUNCILLORS:—

Ciriaco Dauz	Dionicio Lopez
Leon Miguel	Estefanio Bautista
Francisco de Guzman	Inisio Jose
Fernando Ancheta	Andres Rolloque

MUNICIPALITY OF ANDA

Gavino Viray, President
Santiago Caalim, Vice-President
Sotero Cerdan, Secretary
Claudio Viray, Treasurer

COUNCILLORS:—

Macario Carolino	Pedro Casaña
Emiterio Cabado	Gregorio C. Calisdan
Benigno Clave	Luis Caadiang
Hermenegildo Cerdan	Gregorio Carido

MUNICIPALITY OF ASIGAN

Teodorico Bauzon, President
Ambrosio Bautista, Vice-President
Marcos Velasco, Secretary
Juan M. Agtarap, Treasurer

COUNCILLORS:—

Pedro Raciles	Quintin Guillermo
Victoriano Mariano	Pedro Mendioro
Abdon Mariano	Cesario Santilla
Leon Aguñas	Pastor Pascua
	Anastacio Mendejar

MUNICIPALITY OF BALINCAGUIN

Jose Branganza, President
Simon Mendoza, Vice-President
Lope Branganza, Secretary
J. Rosario Escobar, Treasurer

COUNCILLORS:—

Juan Campos	Timoteo Tsoatao
Elino Supangan	Sinforoso de la Rosa
Nicolas Damasco	Valentin Banting
Pedro Camba	Tomas Niño

MUNICIPALITY OF BALUNGAO

Leon Mico, President
Angel Zambrano, Vice-President
Pascual Cononizado, Secretary
Alfonzo M. Cortez, Treasurer

COUNCILLORS:—

Simeon Sabolboro	Eugenio Elisaga
Sixto Pintez	Eustaquio Luna
Pedro Elices	Valentin Mondala
Ciriaco Ordanza	Leon Delfin

MUNICIPALITY OF BANI

Mariano Castelo, President
Pablo Sagun, Vice-President
Teodoro N. Costodio, Secretary
Julio Miranda, Treasurer

COUNCILLORS:—

Galicano Catabay	Vicente Bustria
Telesforo Fines	Jacinto Camba
Pablo Oximana	Antero Abelon
Ignacio Catabay	Pio Oenisa

MUNICIPALITY OF BAUTISTA

Mariano Galsim, President
Pedro Albiño, Vice-President
Melchor Angeles, Secretary
Esteban Angeles, Treasurer

COUNCILLORS:—

Roman Peralta	Juan Regadio
Santiago Soriano	Francisco Cucueco
Simeon Bitanga	Clemente Macalino
Juan Benebe	Claudio Galsim

MUNICIPALITY OF BAYAMBANG

Eusebio Camacho, President
Gregorio Frias, Vice-President
Albino Garcia, Secretary
Felix Nabasca, Treasurer

COUNCILLORS:—

Flaviano Junio	Vicente Payomo
Antonino C. Vinluan	Mariano Fernandez
Eustaquio Bautista	Juan Veltran
Simplicio Matabanbg	Salvador Taliño
Andres Aguilar	Catalino de Vera

MUNICIPALITY OF BINALONAN

Germiniano Villarin, President
Laureano Aurellano, Vice-President
Alejandro B. Cortez, Secretary
Juan P. Vistro, Treasurer

Digitized by Google

COUNCILLORS:—

Roman G. Cansino	Higino Verceles
Juan Romero	Miguel de Guzman
Moises Bongolan	Julian Esquejo
Pedro Esquejo	Domingo Padilla
Teofilo Sajonas	Rufo Manuel

MUNICIPALITY OF BINMALEY

Juan C. Manaois, President
Cosme Abalos, Vice-President
Pedro Castro Santillan, Secretary
Geronimo Biazon, Treasurer

COUNCILLORS:—

Austaquio Lopez	Esteban Sandoval
Liberato Sajonas	Juan Visperas
Eustaquio Villanueva	Toribio Vinluan
Marcos Bautista	Augenio Fernandez
Lorenzo Rosal	Pedro Perez

MUNICIPALITY OF BOLINAO

Leopaldo Cacho, President
Saturnino Camangian, Vice-President
Tomas Calado, Secretary
Juan Albarillo, Treasurer

COUNCILLORS:—

Luis de Vera	Casimiro Calza
Juan Caalaman	Valerio Celino
Cirilo Capa	Narciso Caasi
Gregorio Celesto	Melecio Caasi

MUNICIPALITY OF BURGOS

Matias Ruiz, President
Pantaleon de Leon, Vice-President
Agustin Cacho, Secretary
Pio U. Reyes, Treasurer

COUNCILLORS:—

Guillermo Aben	Potenciano Español
Agustin Español	Tomas Bongar
Anacleto Bona	Modesto Bona
Cayetano Valdez	Andres Ramos

MUNICIPALITY OF CALASIAO

Amadeo R. Forteza, President
Teodorico Estrada, Vice-President
Paulino Miranda, Secretary
Domingo Jovellanos, Treasurer

COUNCILLORS:—

Pastor Parayno	Carlos Espinosa
Teofisto Montoya	Victor Bautista
Antonio P. Bayzon	Pablo Vallo
Pablo Abulencia	Martin Corpus
Julian Macalanda	Rufino Zulueta

MUNICIPALITY OF DAGUPAN

Jose Jovellanos, President
Silvestre Coquia, Vice-President
Jose F. Llanas, Secretary
Pedro T. Legaspi, Treasurer

COUNCILLORS:—

Pedro Flores	Prudencio S. Catubig
Isidoro Siapno	Modesto H. Coquia
Ambrosio Aquino	Pascual Lozano
Jose G. Zabala	Federico Estrada
Gregorio Beltran	Emiliano Villamil
Tomas Edades	Juan Llamas
Teodorico Manaois	Luis Villamil

MUNICIPALITY OF DASOL

Calixto Tobias, President
Severino de los Reyes, Vice-President
Raymundo E. Lampitok, Secretary
Gabriel Serquiña, Treasurer

COUNCILLORS:—

Jose Abilla	Daniel Bibal
Roman Ballesca	Jose de Leon
Vicente Bustamante	Damian Abilla
Ysabelo Casipit	Lorenzo Buya

MUNICIPALITY OF INFANTA

Anastasio Millora, President
Gabino Mañago, Vice-President
Basilio A. Donato, Secretary
Mauro Rosario, Treasurer

COUNCILLORS:—

Adriano Meru	Cornelio Marzan
Vicente Mores	Petronilo Montano
Serapio Mayormita	Dionisio Monta
Simon Pascua	Maximo Marzan

MUNICIPALITY OF LABRADOR

Domingo Ferrer, President
Mariano Mamaril, Vice-President
Mariano Parras, Secretary
Vicente Uson, Treasurer

COUNCILLORS:—

Juan Quejana	Braulio Mislang
Severo Zamson	Felipe Mislang
Julian Sison	Vicente Sison
Julian Castillo	Lucas Pascual

MUNICIPALITY OF LINGAYEN

Sisenando Jimenez, President
Montano Casaclang, Vice-President
Benigno Sison, Secretary
Ricardo del Pilar, Treasurer

COUNCILLORS:—

Anacleto B. Ramos	Cornelio Asara Cruz
Servillano de la Cruz	Elias Javier
Jose Dizon	Ricardo B. Santos
Rafael Hidalgo	Antonio Fernandez
Catalino Palisoc	Raymundo Darisay
Bartolome Basco	Teodulo Manuel
Andres Paragas	Mariano Rayos

Digitized by Google

MUNICIPALITY OF MALASIQUI

Florencio Macaranas, President
Gregorio de Guzman, Vice-President
Jose de Guzman, Secretary
Emiliano Armas, Treasurer

COUNCILLORS:—

Macario Macaranas	Rafael Ungson
Cosme Solis	Paulino de Vera
Joaquin Patungan	Vicente Quintans
Pedro Mamaril	Ponciano Rangel
Valentin Caragan	Maximo Caragan

MUNICIPALITY OF MANAOAG

Rosendo Soriano, President
Teodoro Milo, Vice-President
Sixto M. Guico, Secretary
Arcadio Muños, Treasurer

COUNCILLORS:—

Alfonso Nastor	Julio Palpal-latoc
Cirilo Carrera	Epifanio Mendoza
Alejandro Llamido	Marcelo Abad
Roman Enriquez	Gregorio Galas
Jacinto de Aquino	Leoncio Manantan

MUNICIPALITY OF MANGALDAN

Cosme Biagtan, President
Pedro Languit, Vice-President
Placido de Vera, Secretary
Gregorio Dumagas, Treasurer

COUNCILLORS:—

Domingo Biagtan	Mauricio Visperas
Julian Ungos	Santiago Ocay
Apolonio Areola	Alejandro Mejia
Juan de Vera	Romualdo de Guzman
Macario Reyes	Simplicio Garcia

MUNICIPALITY OF MANGATAREM

Lino Abad Pine, President
Ambrosio Zabares, Vice-President
Antonio Velasquez, Secretary
Benito Estrada, Treasurer

COUNCILLORS:—

Romualdo Rosario	Eugenio Lucero
Pedro Ayento	Bernabe Carlitos
Guillermo Velasquez	Ramon Velasquez
Vicente O. Elenzano	Apolinario Toledo
Buenaventura Esteban	Pedro Bautista 2.o

MUNICIPALITY OF MAPANDAN

Eufracio Servito, President
Pedro Bungato, Vice-President
Martiniano Zabala, Secretary
Bonifacio de la Rosa, Treasurer

COUNCILLORS:—

Leon Sarilan	Victor Camara
Antonio Quinto	Pascual Nicomedez
Antonio Zabala	Eustasio P. Geron
Francisco Quinto	Simeon Abrigo

MUNICIPALITY OF NATIVIDAD

Antonio M. Guloy, President
Juan Sansano, Vice-President
Graciano L. Perez, Secretary
Cecilio Zamora, Treasurer

COUNCILLORS:—

Severo Pasamonte	Pedro Ubera
Hermenegildo Collado	Valentin Zalazar
Victorio Aucheta	Raymundo Layao
Dionisio Nague	Lucion Serran

MUNICIPALITY OF POZORRUBIO

Juan M. Magao, President
Juan P. Idos, Vice-President
Juan S. Parras, Secretary
Florentino M. Magno, Treasurer

COUNCILLORS:—

Juan Peña	Guillermo Concepcion
Pascual Tambot	Macario Biasbas
Evaristo Mentac	Bonifacio B. Sison
Hilario Matias	Leocadio Quinto
Sergio Nabor	Eusebio Nodura

MUNICIPALITY OF ROSALES

Gregorio Zambrano, President
Liberato Cabang, Vice-President
Fermin Binavince, Secretary
Leonardo J. Oteysa, Treasurer

COUNCILLORS:—

Angel B. Pine	Pedro Bince
Silverio G. Santiago	Remigio Cariaga
Juan Casanova	Dalmacio Zarcilla

Aniceto Sansano

MUNICIPALITY OF SALASA

Ambrosio Torio
Artemio Bugayon, President
Melchor Fernandez, Vice-President
Claudio M. Layota, Secretary
Jose M. Sayson, Treasurer

COUNCILLORS:—

Emiliano Raga	Juan Palinar
Faustino Canave	Mariano Dadacay
Esteban Balota	Inocencio Torio

Ignacio Nadong

MUNICIPALITY OF SAN CARLOS

Marcelo Soriano, President
Francisco de Luna, Vice-President
Elias M. Cabangon, Secretary
Alejandro Savidal, Treasurer

COUNCILLORS:—

Florentino Verzosa	Patricio Posadas
Ciriaco Magalong	Etanislao Mendoza
Domingo Macaraeg	Gregorio Posadas
Aniceto Erquisa	Simon Velasco

Digitized by Google

Melchor Frias
Pascual Resutay
Hipolito Austria
Macario Posadas
Procopio Austria
Lorenzo Venuya
Antero Manzon
Enrique Mondarez
Jose Estrada
Eulogio Lopez

MUNICIPALITY OF SAN FABIAN

Domingo Alvear, President
Manuel Baltazar, Secretary
Benito M. de la Cruz, Treasurer

COUNCILLORS:—

Dionisio Roca
Braulio Mayugba
Andres Baltazar
Julian Placido
Jose de Guzman
Maximo Blanquera
Ambrosio Erfemijia
Alejandro Ferreol
Eustaquio Navarrete

MUNICIPALITY OF SAN JACINTO

Rafael Oller, President
Macario Fernandez, Vice-President
Fabian P. Perez, Secretary
Vicente Gonzales, Treasurer

COUNCILLORS:—

Teodorico Sta. Cruz
Aniceto Serrano
Dalmacio Songcuan
Marciano Prado
Pedro Cayabyab
Leonardo Nave
Daniel Camagay
Julian Magno

MUNICIPALITY OF SAN MANUEL

Maximo A. Avila, President
Francisco Parentela, Vice-President
Potenciano Fernandez, Secretary
Jose B. Manzon, Treasurer

COUNCILLORS:—

Tomas Pascual
Silvino Felipe
Bonifacio de Leon
Gavino Abalos
Roman Alim
Marcelo Franada
Juan Repollo
Rufino Urbano

MUNICIPALITY OF SAN NICOLAS

Aureo Illarde, President
Carlos Ramos, Vice-President
Juan C. Masion, Secretary
Mariano Bancud, Treasurer

COUNCILLORS:—

Guillermo Serquiña
Fausto Umaguing
Lope Martinez
Lazaro de Vera
Ambrosio Macairap
Rufino Rollolazo
Tomas Laroco

MUNICIPALITY OF SAN QUINTIN

Marcelo Cancino, President
Simeon R. Obaña, Vice-President
Juan Lictawa, Secretary
Pastor Aquino, Treasurer

COUNCILLORS:—

Pedro Ramirez
Raymundo G. Bautista
Bonifacio Blando
Cipriano Lasano
Isidro Medenilla
Daniel Tecson
Catalino Lachica
Marcos Fortes

MUNICIPALITY OF SANTA BARBARA

Vicente Cirinio, President
Leon Salon, Vice-President
Inocencio Pontawi, Secretary
Florentino Ventenilla, Treasurer

COUNCILLORS:—

Santiago M. Bautista
Patricio Puntane
Domingo Agustin
Antonio Lopez
Silvestre Oclay
Rufo G. Cruz
Ildefonso Alano
Julian Garcia
Mariano Montemayor
Jose M. Garcia

MUNICIPALITY OF SANTA MARIA

Esperidion Rodriguez, President
Claudio Bugayong, Vice-President
Mariano K. Cadag, Secretary
Roman G. Ferrer, Treasurer

COUNCILLORS:—

Pio N. Moble
Gabino I. Bautista
Severino Diza
Maximo Apolado
Pedro B. Batalla
Estanislao Espiritu
Vicente Cambe
Felipe Mandalla

MUNICIPALITY OF SANTO TOMAS

Antonio Lorenzo, President
Mauricio Partido, Vice-President
Ignacio Bernabe, Secretary-Treasurer

COUNCILLORS:—

Anastasio Mañago
Rufino Samortin
Proceso Yasmen
Valeriano Nilo
Bonifacio Asuncion
Miguel Cariño
Agaton Siping
Fructuoso Tabilin

MUNICIPALITY OF SISON

Victor Rodriguez, President
Higino Isit, Vice-President
Victoria A. Generao, Secretary
Buenaventura Aldana, Treasurer

COUNCILLORS:—

Felizberto Mangasan
Roman Adan
Juan Feraro
Bonifacio Antipusto
Evaristo Javier
Teodoro Imana
Lucas Lagmay
Liberato Garcia

MUNICIPALITY OF SUAL

Teodoro Verzosa, President
Canuto Inacay, Vice-President
Pedro C. Osana, Secretary
Tomas Arachea, Treasurer

Digitized by Google

COUNCILLORS:—

Roberto Luna	Teofilo Edrosolan
Eugenio Villar	Gil Cartas
Roman Molina	Epifanio Nacinopa
Estanislao Navarro	Pablo Osana

MUNICIPALITY OF TAYUG

Hermenegildo Y. Acosta, President
Gregorio Curameng, Vice-President
Pedro Kagaoan, Secretary
Catalino Fernandez, Treasurer

COUNCILLORS:—

Patricio Cabrera	Mariano Ramirez
Feliciano Buado	Ruperto Lamigo
Eugenio Fernandez	Mariano Carbonel
Pio Nollido	Flaviano Oriña
Francisco Arzadon	Joaquin Villar

MUNICIPALITY OF UMINGAN

Juan Salientes, President
Pedro C. Yra, Vice-President
Cecilio Gonzalez, Secretary
Andres Rubio, Treasurer

COUNCILLORS:—

Isidro de la Cruz	Antonio Espiritu
Primitivo Hilo	Felix Escobar
Benito Ira	Timoteo Valdez
Emigdio Casuyusan	Dionisio Pacleb

MUNICIPALITY OF URBIZTONDO

Feliciano Tamondono, President
Vicente Rosadao, Vice-President
Julian Sison, Secretary
Fructuoso, Treasurer

COUNCILLORS:—

Alberto Velasco	Victor Salomon
Sebastian Estrada	Jose C. Resultan
Anastasio Perez	Eulogio Aviles
Valentin de Vera	Francisco A. Palsoc

MUNICIPALITY OF URDANETA

Ciriaco Sison, President
Julio C. Estrella, Vice-President
Aquilino P. Coloma, Secretary
Lucio Rosal, Treasurer

COUNCILLORS:—

Florentino Goce	Felix Sison
Ramon Mague	Juan Dunlao
Angel Gamboa	Mariano Mamasig
Mariano Manibog	Esteban Lapeña
Juan Santiago	Alejo Galima
Hilario Umipig	Marcelo Gorroza
Rufino Monar	Saturnino Vitales

MUNICIPALITY OF VILLASIS

Isidro Valdez, President
Bartolome Ramat, Vice-President
Januario Ordoñez, Secretary
Francisco C. Samson, Treasurer

COUNCILLORS:—

Manuel Remollino	Marcelino Olivar
Liberato Sison	Felix Bulatao
Matias Razonable	Victoriano Mina
Eugenio Abrenica	Alberto Sison
Basilio Mendoza	Romarico Mosquito

RIZAL

CAPITAL, PASIG

Andres Gabriel, Governor
Balbino Kabigting, (Actg.) Treasurer
Pedro Magsalin, Member, Provincial Board
Catalino Cruz, Member, Provincial Board
Leonardo Carduño, Fiscal

MUNICIPALITY OF ANTIPOLO

Cornelio Lawis, President
Jose Carigma, Vice-President
Cipriano Balderrama, Secretary-Treasurer

COUNCILLORS:—

Alejandro Zapanta	Cleto Sumulong
Engracio Sumulong	Juan Reillo
Antonio Samson	Gregorio Garcia
Rufino Marquez	Maximo Garcia

MUNICIPALITY OF BINANGONAN

Lorenzo Flores, President
Clemente Antiporda, Vice-President
Valentin Antazo, Secretary
Gabriel Garcia, Treasurer

COUNCILLORS:—

Glicerio Labaw	Felix Aristorenas
Magdaleno Ceñidoza	Julio Reyes
Alejandro Barreto	Francisco Aramburo
Marcelino Concepcion	Matias Villamayor
Anastasio Sison	Mauro Cabildo

MUNICIPALITY OF CAINTA

Jose G. Santa Ana, President
Jorge Bassig, Vice-President
Esteban Albano, Secretary
Jose M. Pascual, Treasurer

COUNCILLORS:—

Mariano Cruz	Juan Salandanan
Felipe de Asia	Vitaliano Herrera
Cayetano Cruz	Andres Fabian
Daniel Sandiche	Pantaleon Buenviaje

MUNICIPALITY OF CALOOCAN

Jose B. Sanchez, President
Lucas Bustamante, Vice-President
Andres Bustamante, Secretary
Pablo M. Cruz, Treasurer

Digitized by Google

COUNCILLORS:—

Nicolas Rivera	Teodoro Jacinto
Fausto Carlos	Leon Briñas
Pablo, Pablo	Blas Bernardino
Juan F. Bartolome	Simeon Real

MUNICIPALITY OF CARDONA

Mariano Kópiko, President
Jose Julian, Vice-President
Geronimo Santiago, Secretary
Guillermo Cloquino, Treasurer

COUNCILLORS:—

Basilio Alejandro	Isabelo Felix
Moises Piñon	Simplicio San Juan
Hlario Ramos	Prudencio de los Santos
Meliton Zapanta	Mariano Martin

MUNICIPALITY OF JALAJALA

Ciriaco Villaran, President
Demetrio Belleza, Vice-President
A. V. Bellin, Secretary-Treasurer

COUNCILLORS:—

Paulino Berin	Anselmo Bellido
Felipe de la Vega	Florencio Berin
Segundo Villarojas	Pio Villaran
Tomas Tañag	Paulo Nimeno

MUNICIPALITY OF LAS PIÑAS

Clemente Dalandan, Presidente
Francisco Mateo, Vice-President
Ignacio Oliva, Secretary
Angel Beltran, Treasurer

COUNCILLORS:—

Zacarias Gregorio	Isais Lara
Sixto Tolentino	Pablo de Leon
Pascual Talampas	Elias Aldana
Julio Villareal	Inocencio Santos

MUNICIPALITY OF MAKATI

Ricardo T. Arpilleda, President
Crispulo Mercado, Vice-President
Raymundo Rarlos, Secretary
C. L. Lacanienta, Treasurer

COUNCILLORS:—

Deogracias Santos	Diego Ventura
Monico Policarpio	Geronimo Manuel
Potenciano Villanueva	Aniceto Subida
Generoso Santos	Pio Andres

MUNICIPALITY OF MALABON

Basilio Bautista Peres, President
Teofilo Pedro, Vice-President
Guillermo Romero, Secretary
Mateo Guerrero, Treasurer

COUNCILLORS:—

Benedicto Luna	Felipe Gozon
Crispin Santos	Emiliano Ortega
Fortunato Moreno	Anastasio Cruz
Simeon Bernardo	Benigno Rivera
Venancio Nicolas	Santiago Sy-Juco
Emilio Reyes	Geronimo Garcia
Rufino Roque	Jose Rivera

MUNICIPALITY OF MARIKINA

Eugenio Mendoza, President
Gregorio Josef, Vice-President
Tomas Bernardo, Secretary
Jose Velasquez, Treasurer

COUNCILLORS:—

Cesario Santa Ana,	Severo Siasoco
Roman B. Santos	Wenceslao C. de la Paz
Rufo Ongsayco	Maximo Santa Ana
Juan Legaspi	Caytano Eustaquio

MUNICIPALITY OF MONTALBAN

Gregorio Bautista, President
Juan San Juan, Vice-President
Roberto Angeles, Secretary
Simeon T. Sexon, Treasurer

COUNCILLORS:—

Teodoro Manuel	Rosendo Cruz
Melecio Infante	Lucas Angeles
Narciso San Juan	Dionicio Cayetano
Catalino Ayuson	Basilino Tolentino

MUNICIPALITY OF MOBONG

Felix San Juan, President
Maximo Pascual, Vice-President
Pedro Mata, Secretary
David Concepcion, Treasurer

COUNCILLORS:—

Lucio San Juan	Geronimo Inguito
Pascual Calma	Juan Bautista
Gregorio de Rosas	Felix Santiago
Santos Bautista	Victo Guevarra

MUNICIPALITY OF MUNTINLUPA

Primo Ticman, President
Roman Buenaflor, Vice-President
Jose Parraga, Secretary
Anastacio Ibarra, Treasurer

COUNCILLORS:—

Jorge Lopena	Ambrocio Orellano
Estenislao Buatista	Francisco Aman
Teodoro Dolleton	Alberto Mamaril
Felipe Trozado	Irineo Arevalo

MUNICIPALITY OF NAVOTAS

Arsenio C. Roldan, President
Silvestre Sanches, Vice-President
Brigido Ocampo, Secretary
Esteban Sta. Maria, Treasurer

Digitized by Google

COUNCILLORS:—

Alberto Tongco	Pedro Cruz
Domingo Santos	Nicolas Dacong
Andres Tuason	Cipriano Jiongco
Josafat de Dios	Potenciano Romero
Eladio Reyes	Pedro Angeles

MUNICIPALITY OF PARAÑAQUE

Andres Bpenaventura, President
Telesforo Rodriguez, Vice-President
Eulalio Monsod, Actg. Sec. and Treas.

COUNCILLORS:—

Sabas de Guzman	Narciso Soriano
Manuel Marquez	Anacleto Vizcarra
Cipriano Escacio	Roman Aurique
Constantino Pastor	Fausto Valenzuela

MUNICIPALITY OF PASAY

Miguel Cornejo, President
Blas Garcia, Vice-President
Sinforoso Vintay, Secretary
Francisco Pablo, Treasurer

COUNCILLORS:—

Godofredo del Rosario	Estanislao M. Ortiz
Catalino Alarcon	Mariano Santero
Macario Vasquez	Victoriano Reyes
Lazaro Bautista	Pablo Celle

MUNICIPALITY OF PASIG

Fortunato Concepcion, President
Aniceto de Guia, Vice-President
Fernando Concepcion, Secretary
Faustino Benito, Treasurer

COUNCILLORS:—

Juan Bernales	Francisco de Guia
Sebastian Reyes	Jose Damian
Epifanio San Juan	Jose Jabson
Eligio Marcelo	Nicolas Marcelo
Roman Reyes	Faustino Bedana

MUNICIPALITY OF PATEROS

Simplicio Manalo, President
Mariano G. Borja, Vice-President
Felino Raymundo, Secretary
Eugenio Sexon, Treasurer

COUNCILLORS:—

Lucio Rosales	Juan Sanches
Jose Calingo	Benedicto Castillo
Vicente Manalo	Ramon Alfonso
Jose Mikael	Emiliano Almeda

MUNICIPALITY OF PILILLA

Gregorio Paz, President
Guillermo Dikit, Vice-President
Doroteo Paz, Secretary
Sornelio Vidanes, Treasurer

COUNCILLORS:—

Bonifacio Maranan	Macario Casas
Camilo Alcantara	Narciso Tibay
Teodorico Pasamba	Felicisimo Vidanes

MUNICIPALITY OF SAN FELIPE NERI

Mariano C. Castañeda, President
Carlos Reyes, Vice-President
Leocadio E. Angeles, Secretary-Treasurer

COUNCILLORS:—

Mariano de Guzman	Melecio Canteras
Marcelino Pablo	Teofilo Zapanta
Eugenio Imson	Antonio Olivas
Simeon Cruz	Juan Pantaleon

MUNICIPALITY OF SAN JUAN DEL MONTE

Juan Gutierrez, President
Graciano B. Santos, Vice-President
Cerilo San Juan Secretary
Procopio Aguinaldo, Tresurer

COUNCILLORS:—

Placido Artiaga	Lucio Parada
Sotero Angeles	Florencio Atanacio
Antonio Quezada	Lucio Mateo
Juan Angeles	Pedro de la Cruz

MUNICIPALITY OF SAN MATEO

Miguel S. Cristi, President
Emilio Suñiga, Vice-President
Regino L. Gugol, Secretary
P. Carlos, Treasurer

COUNCILLORS:—

Toribio Espiritu	Maximo Antonio
Macario Sulit	Felix San Diego
Eugenio Libungco	Higino de las Armas
Celedonio Leal	Leon Guiao

MUNICIPALITY OF TAGIG

José Pagtakhan, President
Antero Ignacio, Vice-President
Eusebio Santos, (Actg.) Secretary
Eusebio Santos, Treasurer

COUNCILLORS:—

Mariano Sarmiento	Simon Sebastian
Isidro Santos	Servillano Manalo
Jose Aquino	Marcelino Santos
Raymundo Cruz	Eugenio Papa

MUNICIPALITY OF TANAY

Patricio Jarin, President
Julian Yujuico, Vice-President
Macario Talavera, Secretary
Pedro San Juan, Treasurer

Digitized by Google

COUNCILLORS:—

Tomas Matela	Damaso Reyes
Cenon Bautista	Pascual Reyes
Ciriaco Castillo	Faustino Golpeo
Manuel Resurreccion	Maximo Pilapil

MUNICIPALITY OF TAYTAY

Ciriaco Vallè, President
Francisco Naval, Vice-President
P. J. Domingo, Actg. Sec. and Treas.

COUNCILLORS:—

Juan Rosa	Urbano Salazar
Benito Andres	Gregorio Ramos
Guillermo de Lumen	Bonifacio Naval
Elias Francisco	Juan Villanueva

MUNICIPALITY OF TERESA

Roberto de Jesus, President
Maximino Garrovillas, Vice-President

COUNCILLORS:—

Brigido Capli Cruz	Jacinto Hinto Santos
Ricardo Santiago	Marcos Bru Cruz
Paulino de la Rosa	Alejandro Santiago
Marcelino Natividad	Simeon Santiago

ROMBLON

CAPITAL ROMBLON

Adriano N. Rios, Governor
Vicente Avilla, Treasurer
Bonifacio Marron, Member Provincial Board
Inocéncio Gonzales, Memeber, Provincial Board
Fernando Hernandez, Fiscal

MUNICIPALITY OF BADAJOZ

Sixto J. Manlolo, President
Jose S. Montesa, Vice-President
Manuel O. Orecco, Secretary-Treasurer

COUNCILLORS:—

Natalio Montesa	Donato Mingoa
Hilario Panopio	Leoncio Mangaya
Agustin Fetalvero	Juan Montaña
Donato B. Moreno	Felix Maquinto

MUNICIPALITY OF CAJIDIOCAN

Petronilo R. Rovira, President
Zoilo E. Rabino, Vice-President
Francisco Flores, Secretary
Roque Villanueva, Treasurer

COUNCILLORS:—

Lorenzo Rey	Eustaquio Gutierrez
Albino Rovira	Patricio B. Rafas
Pedro M. Roa	Celso D. Rosero
Manuel Roco	Martin Robino

MUNICIPALITY OF CONCEPCION

Ponciano S. Fillarme, President
Luciano Señorin, Vice-President
Numeriano S. Follarme, Secretary-Treasurer

COUNCILLORS:—

Lamberto Musquera	Flaviano Orlina
Numeriano Famadulan	Pedro Señorin
Fausto Fabella	Dalmacio Fabreag
Julian Famatigan	Jacinto Ferreol

MUNICIPALITY OF JONES

Rufo Faigao, President
Faustino Fanlo, Vice-President
Damian Fetalcorin, Secretary
Alfredo Perez, Treasurer

COUNCILLORS:—

Guillermo Fabeir	Juan Fontecilla
Feliciano Fabella	Andres Fadri
Severino Fesalbon	Fausto Fallaria
Ponciano Festin	Faustino Fabella

MUNICIPALITY OF LOOC

Valentin Marcelo, President
Luis Mondia, Vice-President
Vivencio Marcelo, Secretary
Emilio Bantang, Treasurer

COUNCILLORS:—

Mamerto Verdin	Fidel Rodica
Patricio Guyo	Hermogenes Gaa
Aurelio Maulion	Felix de Leon
Victoriano Loterina	Cirilo Mayor

MUNICIPALITY OF ODIONGAN

Hermenegildo Faminiano, President
Rosendo Fortaleza, Vice-President
Luis Firmalo, Secretary
Mateo Agoncillo, Treasurer

COUNCILLORS:—

Cipriano Amar	Rafael Federico
Trinidad Fetalino	Regino Gabutero
Simeon Faaderogao	Emilio Firmalo
Maximino de Guia	Daniel Fortuna
Luis Formilleza	Macario Fontanillas

MUNICIPALITY OF ROMBLON

Casimiro G. Platon, President
Maximino Marivelez, Vice-President
Fernando Mayor, Secretary
Pablo Marquez, Treasurer

COUNCILLORS:—

Matias Martinez	Severino Murphy
Arcadio P. Mindo	Domingo Montojo
Damian Familara	Eutiquio Fondivilla
Tomas Madali	Telesforo Madrona
Severo Chanco	Pedro Mirasol

Digitized by Google

MUNICIPALITY OF SAN FERNANDO

Jose S. Perez, President
Osias D. Ayate, Vice-President
Nicolas Rosita, Secretary
Juan Rovira, Treasurer

COUNCILLORS:—

Emeterio Lachica	Felix R. Rubas
Daniel Robiso	Gil Rafol
Jose Marin	Fulgencio Romero
Dionisio Rutor	Eustaquio Mangarin

SAMAR

CAPITAL CATBALOGAN

Clodoaldo Lucero, Governor
Severino D. Gonzales, Treasurer
Hugon Rosales, Member, Provincial Board
Leocadio Tanseco, Member, Provincial Board
Agustin Moreno, Fiscal

MUNICIPALITY OF ALLEN

Julian Cabacang, President
Aurelio Cajandab, Vice-President
Victor Reyes, Secretary
Timoteo Esquillo, Treasurer

COUNCILLORS:—

Eulogio Cascaño	Florencio Vitonio
Juan Grajo	Restituto Cabacang
Bonifacio Eulin	Felix Ausente
Francisco Gelomio	Eustaquio V. Eulin

MUNICIPALITY OF ALMAGRO

Pablo de la Cruz, President
Petronilo Peraan, Vice-President
Placido V. Eulin, Secretary-Treasurer

COUNCILLORS:—

Modesto Lambojo	Felipe Olage
Paulino Prudenciado	Juan Prudenciado
Mariano Castillo	Julian Matados
Eugenio Villa	Catalino Balero

MUNICIPALITY OF BALANGIGA

Valeriano Abanador, President
Sergio Lavilla, Vice-President
Juan Salazar, Secretary

COUNCILLORS:—

Pedro Abayan	Mariano Adap
Pedro Duran	Francisco Gaban
Atanacio Adelante	Policarpo Pagaspas
Isidoro Darras	Lope Angoring

MUNICIPALITY OF BASEY

Francisco C. Colinares, President
Felix Duquilla, Vice-President
Zacarias Duquilla, Secretary
Pedro S. Congzon, Treasurer

COUNCILLORS:—

Mauro Froilan	Buenaventura Lanada
Mauricio Amantillo	Bruno Adona
Florencio Fernandez	Jose Rojas
Benbenuto Encallado	Antonio Estosane
Mateo Locopit	Diego Amante

MUNICIPALITY OF BOBON

Eliodoro Paredes, President
Ruperto Borromeo, Vice-President
Fernando Lucero, Secretary-Treasurer

COUNCILLORS:—

Pedro Balite	Gregorio Estillero
Eleuterio Duran	Francisco Pondemera
Daniel Bido	Dalmacio Parangan
Pedro Cardeño	Juan Itoriaga

MUNICIPALITY OF BORONGAN

Alejandro Cardona, President
Claro Abelgas, Vice-President
Jose Q. Amores, Secretary
Juan Cayago, Treasurer

COUNCILLORS:—

Doroteo Dadia	Agostino Caratay
Eduardo Dilao	Valentin Bajado
Juan Apita	Enrique Baldago
Cipriano Celeste	Alejandro Ambil
Hermenegildo Ador	Luis Bugtas

MUNICIPALITY OF CALBAYOG

Senicio Mancol, President
Nicolas Rojas, Vice-President
Gerardo Rosales, Secretary
Ruperto A. Borja, Treasurer

COUNCILLORS:—

Tiburcio Tan Cinco	Fabio Sotolombe
Serapio Daguman	Pio Yñota
Pastor Tamalon	Cayetano Billate
Pastor Lentejas	Ramos Salazar
Apolonio Macatulad	Catalino Pido

MUNICIPALITY OF CALBIGA

Marciano Savarre, President
Anastasio Savarre, Vice-President
Raimundo Figueroa, Secretary
Pedro Daradal, Treasurer

COUNCILLORS:—

Luis Cabuyat	Victor Eguia
Leoncio Baston	Hilario Abainza
Alejandro Maizo	Basilio Bacsal
Perfecto Hacbang	Magdaleno Resano

MUNICIPALITY OF CAPUL

Manuel Bundal, President
Vicente Guardiano, Vice-President
Eugenio Letaba, Secretary-Treasurer

Digitized by Google

COUNCILLORS:—

Marcelo Magdaraog	Jorge Galosmo
Lazaro Flores	Mariano Basco
Cenon Reclota	Francisco Manaog
Bernardo Gordo	Eusebio Gatongay

MUNICIPALITY OF CATARMAN

Pelayo Saldo, President
Olimpio Medrida, Vice-President
Severino Lucero, Secretary-Treasurer

COUNCILLORS:—

Gabriel Diño	Gaudencio Camposano
Ramon Mendiola	Lope Unay
Basilio Saludario	Teofilo Ting Kingco
Simplicio Gajana	Eugenio Virtudes

MUNICIPALITY OF CATBALOGAN

Eduardo J. Cinco, President
Fernando Hermosa, Vice-President
Pedro Leteba, Secretary
Vicente Froilan, Treasurer

COUNCILLORS:—

Lazaro Cinco	Vicente Jazmines
Victor Celis	Luciano Sinko
Pedro Letaba	Felisberto Tapia
Severo Nuñez	Victorio Sinko
Norberto Yboa	Emeterio Cui

MUNICIPALITY OF CATUBIG

Probo Plagata, President
Ladislao Heramia, Vice-President
Domingo Rebadulla, Secretary-Treasurer

COUNCILLORS:—

Catalino de la Cruz	Pedro Pulandaya
Melecio Baldosa	Luciano Deasis
Juan Lucero	Restituto Tafalla
	Fernando Alcober

MUNICIPALITY OF DOLORES

Agnesio Robin, President
Gregorio Pomasen, Vice-President
Eufrasio Rivera, Secretary
Ceferino H. Japzon, Treasurer

COUNCILLORS:—

Juan Amboy	Pascual Costuna
Faustino Tegio	Emilio Crisologo
Gregorio Placiente	Atripon Geroy
Mariano Valles	Juan Roncales

MUNICIPALITY OF GANDARA

Filadelfo Diaz, President
Bienvenido Ablla, Vice-President
Fermin P. Gayundato, Secretary
Francisco J. Cinco, Treasurer

COUNCILLORS:—

Ramon Mendiola	Anselmo Yulo
Policarpio Yulo	Anselmo Guantic
Jose Piczon	Felix Yangson
David Singson	Ambrosio Corrales
Ariston Ramos	Maximo Cabueños

MUNICIPALITY OF GUIUAN

Fortunato A. Vasquez, President
Rafael Yuzon, Vice-President
Donato Bagazin, Secretary
Cayetano Froilan, Treasurer

COUNCILLORS:—

Andres Ladia	Raymundo Evardone
Geronimo Alday	Regino Son
Juan Monasterio	Emiliano Lucero
Juan Abug	Cirilo Ablay
Bernabe Macabuliag	Jacinto Arceño

MUNICIPALITY OF HERNANI

Manuel L. Ayon, President
Macario Cordero, Vice-President
Pio Acampado, Secretary-Treasurer

COUNCILLORS:—

Francisco Bantang	Estifanio Ysaig
Felipe Corral	Anacleto Capincajan
Agaton Corre	Jose Busa
Ambrosio Ramirez	Daniel Cordero

MUNICIPALITY OF LAOANG

Buenaventura Poso, President
Cenon Muncada, Vice-President
Juvencio I. Muncada, Secretary
Gaudencio B. Flores, Treasurer

COUNCILLORS:—

Apolinar Muncada	R. O. McVey
Ambrosio Geta	Restituto Semaña
Ignacio Laguitan	Ruperto Muncada
Numeriano Ynfante	Dimas Gonzales

MUNICIPALITY OF LAVEZARES

Elias Bogtong, President
Teodoro Adriatico, Vice-President
Melecio G. Cuyco, Secretary
Nartin Evangelista, Treasurer

COUNCILLORS:—

Alejo Adriatico	Valentin Kadlit
Graciano Petalvo	Martin N. Costan
Victor Alcantara	Agustin Bandal
Vicente Espiña	Santiago Trimenio

MUNICIPALITY OF LLORENTE

Pedro Alde, President
Leon G. Gesite, Vice-President
Fermin Dajime, Secretary
Niguel G. Dasmariñas, Treasurer

COUNCILLORS:—

Severino Loste	Pedro Barbo
Fortunato Alde	Jose Boco
Marciano Elardo	Matias Boco
	Fabian Silla

MUNICIPALITY OF MONDRAGON

Fausto Nalozon, President
Felicisimo Mananguite, Vice-President
Filoteo M. Montes, Secretary
Guillermo K. Cervantes, Treasurer

Digitized by Google

COUNCILLORS:—

Manuel Eco	Hilario Dones
Paulo Pajimnayan	Ceferino Villaciran
Leonardo Villanobos	Leon Mananguite
Quintin Aragon	Santiago D. Chitonko

MUNICIPALITY OF OQUENDO

Francisco Rojas, President
Fortunato Jaropojop, Vice-President
Froilan Roño, Secretary
Vicente M. de los Reyes, Treasurer

COUNCILLORS:—

Floro Mancol	Irineo Caber
Bonifacio Ras	Felix Miralde
Cayetano Federipe	Gualberto Perito
Nicolas Sapayan	Nicolas Cabre

MUNICIPALITY OF ORAS

Jorge Donceras, President
Antonio Noroña, Vice-President
Pedro Burgos, Secretary
Santiago Batica, Treasurer

COUNCILLORS:—

Roque Picaña	Diaz Picardal
Guillermo Moslares	Valeriano Roncales
Victorino Odieta	Magno Picardo
Paulo Moscare	Casiano Noroña
Nicolas Picardal	Juan Mengote

MUNICIPALITY OF PALAPAG

Dionisio Reyes, President
Leonardo Calvo, Vice-President
Lucio Jazmines, Secretary-Treasurer

COUNCILLORS:—

Bonifacio Balading	Ramon Ergo
Bernabe Quibal	Leon R. Javier
Juan Dolon	Jose Abobo
Esperidion Abobo	Pedro Bello

MUNICIPALITY OF PAMBUJAN

Sotero Tan, President
Anastacio Siervo, Vice-President
Agustin Tubellas, Secretary
Protacio Baclle, Treasurer

COUNCILLORS:—

Pedro Tan	Ysidro Morales
Restituto Merino	Gregorio M. Siervo
Victor Balagbis	Loreto Jazmin
Tomas de la Cruz	Francisco Siervo

MUNICIPALITY OF SALCEDO

Quintin Yaranon, President
Agustin Lanuevo, Vice-President
Doroteo Arsenio, Secretary
Victor Macopia, Treasurer

COUNCILLORS:—

Francisco Abugadie	Lucio Lacanaria
Dionisio Alday	Benito Duran
Juan Dagsaan	Donato Sadongdong
Felix Alday	Dalmacio Duran

MUNICIPALITY OF SAN ANTONIO

Pablo Anabe, President
Marcos Rollo, Vice-President
Bernabe E. Olano, Secretary
David Saavedra, Treasurer

COUNCILLORS:—

Andres Casiguran	Vicente Sampayan
Vicente Mones	Demetrio Leonor
Jose Danden	Agripino Almasco
Nicolas Pernito	Lucio Noynay

MUNICIPALITY OF SAN JULIAN

Cecilio Doligon, President
Julian Villarazo, Vice-President
Francisco Pombo, Secretary-Treasurer

COUNCILLORS:—

Cecilio Opino	Blas Quinto
Gonzalo Doligon	Agustin Pontica
Vicente Villarazo	Cirilo Nicart
Jorge Quiloña	Felix Rauces

MUNICIPALITY OF STA. MARGARITA

Anastacio P. Aviñon, President
Anastacio Carijutan, Vice-President
Ramon Suarez, Secretary
Juan A. Macopia, Treasurer

COUNCILLORS:—

Braulio Mañoza	Celedonio Amit
Marcelino Kadalo	Valentin Oratil
Vinancio Milia	Yldefonso de Padua
Pantaleon Galban	Dionicio Reyes

MUNICIPALITY OF SANTA RITA

Inocencio Ililvano, President
Norberto Guardino, Vice-President
Rufo Mondragon, Secretary
Alejandro P. Menda, Treasurer

COUNCILLORS:—

Santiago Solayao	Agrepino Bernal
Pablo Cajepe	Rafael Marcellana
Agapito Limpin	Custodio Avestruz
Maximo Balibalita	Basilio Macariola

MUNICIPALITY OF SANTO NIÑO

Florentino C. Villa, President
Graciano Delfin, Vice-President
Eleuterio C. Villa, Secretary-Treasurer

COUNCILLORS:—

Pio Montajes	Pablo Cuevas
Eugenio Ortelano	Francisco Novela
Aniano Pondang	Rosalio Delfin
Ubaldo Dagohoy	Simeon Montajes

Digitized by Google

MUNICIPALITY OF SULAT

Lorenzo Balagbis, President
Fausto Legion, Vice-President
Tomas Ocampado, Secretary-Treasurer

COUNCILLORS:—

Domingo Palileo	Felix Merced
Sotero Delmonte	Nicolas Ayad
Juan Balagopo	Braulio Campomanes
Esteban Acampado	Esteban Lubat

MUNICIPALITY OF TAFT

Gregorio Alfonso, President
Alipio Balanes, Vice-President
Getulio C. Cebrecus, Secretary
Escolastico G. Chicano, Treasurer

COUNCILLORS:—

Pelagio Doniza	Esperidion Semanes
Doroteo Balbaboco	Miguel Cecugo
Francisco Ciblano	Cirilo Balatay
Eleuterio Donila	Sabas Acas

MUNICIPALITY OF TARANGNAN

Calixto Bulala, President
Basilio Rebucas, Vice-President
Patricio Pongol, Secretary-Treasurer

COUNCILLORS:—

Bernabe Gabinay	Jacinto Reballos
Paulino Boller	Gervacio Peñaranda
Juan Tafalla	Paulino Tomalabcad
Pio Ramos	Tomas Ronquillo

MUNICIPALITY OF TINAMBACAN

Esteban M. Lentijas, President
Delosanto Muñoz, Vice-President
Eusebio N. Muñoz, Secretary
Zosimo A. Curiano, Treasurer

COUNCILLORS:—

Fructuoso M. Lentijas	Sulpicio Tucayon
Pablo Perez	Zoilo Aviñon
Joaquin Cuizon	Roberto Bracamonte
Andres Letaba	Emilio L. Pandong

MUNICIPALITY OF VILLAREAL

Onofre Geli, President
Eliseo Latorre, Vice-President
Exequiel Varela, Secretary
Pascual B. Galera, Treasurer

COUNCILLORS:—

Norberto Varela	Gabino Tandingko
Anastacio P. Villacorte	Esperidion Fabilane
Casimiro Gelera	Nicanor Seludo
Anastacio Zartiga	Eulogio Latoja

MUNICIPALITY OF WRIGHT

Angel Rosales, President
Pedro Dabuet, Vice-President
Constancio Cinco, Secretary-Treasurer

COUNCILLORS:—

Simon Davantes	Rafael Morales
Victorino Tuanzon	Juan Fabria
Maximo Dabuet	Gavino Conge
Manuel Babarane	Mateo Pacadaljin
Vicente Dabuet	Tomas Pariño

MUNICIPALITY OF ZUMARRAGA

Rodrigo A. Daza, President
Nazario Zeta, Vice-President
Cirilo Cinco, Secretary-Treasurer

COUNCILLORS:—

Catalino Zeta	Leodegario Carcellar
Isidro C. Astorga	Federico Magaan
Florencio Losa	Juan Araga
Enrique S. Nario	Domecilio Costo
Daniel Maga	Basilio Flosa

SORSOGON

CAPITAL, SORSOGON

Jose Figueroa, Governor
Jose S. Ocampo, Treasurer
Natividad Pareja, Member, Provincial Board
Ildefonso de Castro, Member, Provincial Board
Patricio Bailon, Fiscal
Narciso Medina, Lieutenant-Governor (Masbate)

MUNICIPALITY OF AROROY

Isidro Albao, President
Severo Marcaida, Vice-President
P. A. Rubira, Secretary
Juan M. Julo, Treasurer

COUNCILLORS:—

Turiano Punsing	Gavino Maytinez
Roman de la Cruz	Dionicio Cordero
Bernardo Cadiz	Joaquin Arevalo
Crisostomo Campo	Juan Ramirez

MUNICIPALITY OF BACON

Amado A. Jimenez, President
Gregorio Dioquino, Vice-President
Eutequiano Duca, Secretary
Zenon Diesta, Treasurer

COUNCILLORS:—

Martin Duca	Moises Encinas
Isabelo Martinez	Feliciano Moraleda
Policarpo Corral	Julian Detera
Isidoro Bayoca	Juan Duazo
Urbano Romero	Pio Alamer

MUNICIPALITY OF BARCELONA

Ildefonso Fulay, President
Rodosindo Estopase, Vice-President
Silvestre Fulay, Secretary
Bruno Borlagon, Treasurer

Digitized by Google

COUNCILLORS:—

Mariano Floralde	Bartolome Camposano
Juan Ferreras	Reymundo Fetalvo
Gabriel Gredoña	Aguido Fuentes
Marcos Forlaje	Juan Enteria

MUNICIPALITY OF BULAN

Cayetano Garalde, President
Pascual Bonafe, Secretary
Pedro Leynes, Treasurer

COUNCILLORS:—

Pascual Gerona	Enrico Cipres
Casiano Gernalo	Casiano Gliponeo
Narciso Antiado	Silvino Gollena
Valerio Zuñiga	Gregorio Gerero
	Florencio Moralde

MUNICIPALITY OF BULUSAN

Jose Divinagracia, President
Gregorio Forteza, Vice-President
Juan A. Fortades, Secretary
Ignacio Sesbreño, Treasurer

COUNCILLORS:—

Ambrosio Gapas	Pastor Gili
Gregorio Galos	Feliciano Furaque
Hilario Gapas	Ambrosio Beltran
Severino Fortes	Numeriano Galpo

MUNICIPALITY OF CASIGURAN

Lucilo Hapal, President
Alejandro Hagad, Vice-President
Militon T. Hagad, Secretary
Jose Escober, Treasurer

COUNCILLORS:—

Aurelio Bilolo	Atanacio Olinos
Marciano Haboc	Ildefonso Habil
Federico Hicarte	Pablo Halcon
Jose Garcia	Gavino Hife

MUNICIPALITY OB CASTILLA

Evaristo Calortes, President
Elpidio Lastrilla, Vice-President
Pablo Laudit, Secretary
Pio Labitag, Treasurer

COUNCILLORS:—

Pedro Lastrilla 2.o	Dionicio Pajes
Simplicio Leoncito	Juan Arciga
Teofilo Valenzuela	Pedro Lastrilla 1.o
Timoteo Livantino	Buenaventura Lanuza

MUNICIPALITY OF CATAINGAN

Gregorio Acuesta, President
Luis Artiga, Vice-President
Bibiano del Rosario, Secretary
Pio Escarcha, Treasurer

COUNCILLORS:—

Eliseo Pagunsan	Camilo Salvador
Rafael Peliño	Emilio Boro
Guillermo Alrizala	Agapito Marfil
Agustin Subito	Agapito Malibat

MUNICIPALITY OF DIMASALANG

Florentino Alvarez, President
Policarpo Antonio, Vice-President
Jose Clemente, Secretary
Ireneo Don, Treasurer

COUNCILLORS:—

Froilan Tugbu	Maximiano Bayona
Simplicio Abela	Feliciano Luzong
Ciriaco Pallijera	Victor Tamayo
Vicente Afable	Pio del Villar

MUNICIPALITY OF DONSOL

Julian Toledo, President
Apolonio Lopez, Vice-President
Alvino Avendaño, Secretary
Reymundo Decena, Treasurer

COUNCILLORS:—

Venancio Abrantes	Patricio Cadag
Sotero Gabarda	Gervacio Orticio
Benvenuto Abrantes	Pastor Villanueva
Teodorico Abitria	Lucas Padaan

MUNICIPALITY OF GUBAT

Pascual Escurel, President
Rafael J. Enaje, Vice-President
Ramon Enaje, Secretary
Quirico Moya, Treasurer

COUNCILLORS:—

Cirilo Adao	Cirilo Esquivias
Cipriano Holaso	Maximo Esteves
Miguel Enano	Francisco Pura
Procopio Esplana	Reynaldo Pura
Victorino Escandor	Simeon Enaje

MUNICIPALITY OF IROSIN

Feliciano Frute, President
Nicasio Fornias, Vice-President
Bonifacio Baeza, Secretary
Paulino R. Cordial, Treasurer

COUNCILLORS:—

Juan Frivaldo	Zacarias Balbido
Juan Bisa	Ciriaco Fortes
Andres Burgos	Feliciano Gabito
Martin Aviles	Francisco Furing

MUNICIPALITY OF JUBAN

Serapio Lasala, President
Hugo Guarin, Vice-President
Jose Amosco, Secretary
Juan M. Obsum, Treasurer

COUNCILLORS:—

Agaton Haboc	Marcelo Grajo
Felipe Guariña	Domingo Guarda
Saturnino Grairte	Vicente Grencio
Ciriaco Mangarin	Pablo Habana

MUNICIPALITY OF MAGALLANES

Jose Builison, President
Leon Andes, Vice-President
Teodosio Hizo, Secretary
Gregorio Holar, Treasurer

Digitized by Google

COUNCILLORS:—

Pablo Escobal	Nerio Honrubia
Santiago Lavin	Facundo Sus
Timoteo Buitison	Juan Borres
Rufino Hunat	Cecilio Dayondayon

MUNICIPALITY OF MASBATE

Hilarion Domingo, President
Paulo del Castillo, Vice-President
Higino Rucero, Secretary
Atanacio Ayo, Treasurer

COUNCILLORS:—

Sotero Medina	Ysidro Loyola
Ioaquin Jerusalem	Bruno Ramirez
Antonio Rosero	Guillermo Laureo
Manuel Naves	Sergio Rosero
Lucas Zurbito	Edilberto Dolindo

MUNICIPALITY OF MATNOG

Segismundo Gata, President
Valentin Gallano, Vice-President
Paterno Bisco, Secretary
Felix L. Laban, Treasurer

COUNCILLORS:—

Francisco Gacis 2.o	Gregorio Garcera
Lorenzo P. Genavia 2.o	Guillermo Gavino
Victorio Garalde	Domingo Gardon
Filemon Gacis	Antonio Gaton

MUNICIPALITY OF MILAGROS

Montano P. Estipona, President
Jacobo Titong, Vice-President
Jacinto Legal, Secretary
Mario F. Faume, Treasurer

COUNCILLORS:—

Salvador Alvarez	Nicasio Delcazo
Pedro Oliva	Jose Mesa
Pedro Briones	Eladio Jamer
Pascual Bacolod	Blas Oliva

MUNICIPALITY OF PILAR

Amado Muyot, President
Vibiano Roldan, Vice-President
Francisco Alvarado, Secretary
Eulalio Lastica, Treasurer

COUNCILLORS:—

Esteban Llamaseres	Juan Derrama
Agripino Mantes	Rufino Baranda
Indalicio Manlagnit	Doroteo Madrid
Vicente Primo	Catalino Broca

MUNICIPALITY OF PRIETO-DIAZ

Juan Bayle, President
Marcos Domasian, Vice-President
Jose Deocareza, Secretary
Patricio Lanuza, Treasurer

COUNCILLORS:—

Donato Emaas	Tomas Dipad
Eleuterjo Domes	Juan Espeña
Justo Domiquil	Toribio Divina
Toribio Elquero	Raymundo Espeña

MUNICIPALITY OF SAN FERNANDO

Miguel Cantuba, President
Marcelo Lozano, Vice-President
Jose Medina, Secretary
Emeterio Domingo, Treasurer

COUNCILLORS:—

Marcos Alatarejos	Melquiades Cantre
Policarpo Tubo	Momeriano Manzanilla
Meliton Diaz	Hilario Alforte
Fausto Espejon	Maximo Bisnar

MUNICIPALITY OF SAN JACINTO

Rufino Bartolabac, President
Pablo Espinosa, Vice-President
E. Sola, Secretary
Juan Sibulo, Treasurer

COUNCILLORS:—

Benito Bartolata	Leopoldo Rejuso
Juan Amican	Anselmo Cantorio
Basilio Villamor	Higino Almonte
	Canuto Arellano

MUNICIPALITY OF SAN PASCUAL

Silvino Ombao, President
Nazario Corporal, Vice-President
Galicano P. Montenegro, Secretary-Treasurer

COUNCILLORS:—

Bonifacio Ombao	Estanislao Abetria
Julian Miranda	Fortunato Rivera
Donato Espiritu	Dionicio Huertas
Justo Gaton	Martin Salamudin

MUNICIPALITY OF SANTA MAGDALENA

Cirilo G. Fungo, President
Anacleto Gallanosa, Vice-President
Pedro F. Fulles, Secretary
Venancio de Vera, Treasurer

COUNCILLORS:—

Paulino Forte	Atanacio Frivaldo
Leonardo Fungo	Tomas Gimpes
Discoro Gajo	Juan Forte
	Higino Gacosta

MUNICIPALITY OF SORSOGON

Leon Galarosa, President
Demetrio Jazmin, Vice-President
Teofilo Mendiola, Secretary
Hermenegildo Lubiano, Treasurer

COUNCILLORS:—

Vicente Ballesteros	Anastacio Ballesteros
Asisclo Jimenez	Rufino Dineros
Francisco Arellano	Melecio Jacobo
Severo Sesbreño	Dimas Lagrosa

Digitized by Google

SURIGAO

CAPITAL, SURIGAO

Ricardo Gonzales, Governor
Manuel Llorca, Treasurer
Graciano V. Rivera, Member, Provincial Board
John C. Keefe, Member, Provincial Board
Lope Consing, Fiscal

MUNICIPALITY OF BACUAG

Lucas Patiño, President
Florencio Calinauan, Vice-President

COUNCILLORS:—

Francisco Galanida	Juan Aldosa
Francisco Orquina	Juan Lambot
Emilio Bañar	Nemecio Jamero
Feliciano Judsimar	Gregorio Ranario

MUNICIPALITY OF CANTILAN

Juan Ortiz, President
Juan M. Urbistondo, Vice-President
Simeon Arreza, Secretary
Santos Castro, Treasurer

COUNCILLORS:—

Sabas Azarcon	Pio Ortega
Justino Sering	Isidro Uriarte
Candido Ramirez	Hospicio Ruasa
Victor Pradel	Placido Urquia

MUNICIPALITY OF CARRASCAL

Mauricio Correos, President
Maximo Leyva, Vice-President

COUNCILLORS:—

Felipe Correos	Florentino Ramirez
Lucio Suniel	Placido Suniel
Felipe Ermac	Anastacio Castro
Jose Cedro	Cayetano Correos

MUNICIPALITY OF DAPA

Necomedes Gonzaga, President
Agusto Espejon, Vice-President
Pedro Berro, Secretary
Teofanes E. Plandano, Treasurer

COUNCILLORS:—

Francisco Rocolcal	Senen Oraliza
Esustines Espeso	Julio Consigo
Manuel Lico	Silvestre Plaza
Teodolfo Espejon	Galicano Dorero
Restituto Sindo	Nicanor Sering

MUNICIPALITY OF DINAGAT

Emigdio G. Ebol, President
Adriano Eusomo, Vice-President
Francisco Altres, Secretary-Treasurer

COUNCILLORS:—

Santiago Edillor	Mamerto Piodo
G. Pocott	M. Edir
E. Edera	R. Gecoco
	Pascual Gialogo

MUNICIPALITY OF GIGAQUIT

Gregorio Canda, President
Cipriano Navallo, Vice-President
Juan D. Paques, Secretary
Lamberto Cedro, Treasurer

COUNCILLORS:—

Gregorio Eslabon	Jose Atabelo
Francisco Verdon	Francisco Gijal
Epifanio Napal	Pedro Banga
Cleto Manungas	Diego Baradillo
Francisco Galanida	Benito Pagueo

MUNICIPALITY OF HINATUAN

Antonio Picasales, President
Celestino Nipas, Vice-President
Damian C. Siano, Secretary
Jose Tionko, Treasurer

COUNCILLORS:—

Potenciano Talikog	Nicomedes Villaluz
Gregorio Arquiza	Sulpicio Laurente
Basilio Dua	Consorcio Talikog
Lorenzo Balbuena	Mauro Pogoso

MUNICIPALITY OF LANUZA

Lino Montenegro, President
Benito Urbiztondo, Vice-President

COUNCILLORS:—

Francisco Azarcon	Feliciano Ronquillo
Fortunato Gualvez	Toribio Rolete
Valentin Orozco	Juan Lugo
Eusebio Miranda	Pablo Limguangco

MUNICIPALITY OF LIANGA

Marcos Plaza, President
Tomas Tejero, Vice-President
Jose Sanluiz, Secretary
Jose Lozada, Treasurer

COUNCILLORS:—

Simeon Degorio	Prudencio Ronquillo
Andres Escudero	Valentin Tolentino
Querino Lozada	Enrique Layno
Fernando Orbeta	E. D. Sanluiz

MUNICIPALITY OF LORETO

Constantino B. Gupana, President
Arcadio Galido, Vice-President
Secretary-Treasurer (None)

COUNCILLORS:—

Adriano Maquinano	Bernardo Odron
Wenceslao Gallito	Maximo Bolabola
Tomas Caduan	Jose Reyes
Juan Saison	Hilario Malonas

MUNICIPALITY OF PLACER

Andres Ojeda, President
Hilarion Catulay, Vice-President
Pablo Ybazco, Secretary
Juan Lantorias, Treasurer

Digitized by Google

COUNCILLORS:—

Vioter Buyser	Remigio Francisco
Tomas Villamor	Agustin Mendez
Florentino Ganot	Pablo Ogay
Simeon Ganot	Hilarion Juan

MUNICIPALITY OF SURIGAO

Mariano Espina, President
Hermenegildo Escalante, Vice-President
Miguel G. Calderon, Secretary
Prudencio Garcia, Treasurer

COUNCILLORS:—

Inocencio Cortes	Meliton Limjoco
Vicente Cabilao	Benito Robledo
Prudencio Gesta	Ricardo Murcia
Lino Comandante	Doroteo Teatro
Gregorio Fernandez	Pedro Crisologo

MUNICIPALITY OF TAGO

Catalino Pareja, President
Calixto Espinosa, Vice-President

COUNCILLORS:—

Miguel Montero	Simon Luna
Lino Montero	Canuto Consuegra
Lorenzo Clisalde	Juan Garcia
Juan Pimentel	Feliciano Arquiza

MUNICIPALITY OF TANDAG

Estanislao Cabrera, President
Lucas Sales, Vice-President
Modesto Perez, Secretary
Hilario Geli, Treasurer

COUNCILLORS:—

Jacinto P. Elpa	Higino Balansag
Domingo Acosta	Juan Donasco
Vicente Plaza	Pedro Aquesada
Andres Cabrera	Santiago Lomancas

TARLAC

CAPITAL, TARLAC

Manuel de Leon, Governor
Jose Perez, Treasurer
Lino Ignacio, Member, Provincial Board
Franciso Cruz, Member, Provincial Board
Silonio Lopez, Fiscal

MUNICIPALITY OF ANAO

Esteban Alberto, President
Rufino de la Cruz, Vice-President
Francisco Flor Blanco, Secretary
Moises Palapos, Treasurer

COUNCILLORS:—

Aniceto Ruiz	Guillermo Esquibel
Nicasio Gomez	Miguel Ligsay
Narcio Saludez	Catalino Domingo
Florencio Cononizado	Andres Pascual

MUNICIPALITY OF BAMBAN

Leon Sibal, President
Simeon Dayrit, Vice-President
Ricardo Lagman, Secretary
Manuel S. Salvador, Treasurer

COUNCILLORS:—

Pablo Rivera	Raymundo Punsalang
Paulino Halili	Felipe Lagman
Jesus Feliciano	Paulino Navarro
Basilio Maristela	Basilio Sibal

MUNICIPALITY OF CAMILING

Gregorio Clemente, President
Agaton Concepcion, Vice-President
Diego Reyes, Secretary
Cecilio Torres, Treasurer

COUNCILLORS:—

Marcial Fernando	Eugenio Sol
Nicolas Domingo	Leon de la Cruz
Martin Clemente	Mauricio Vinuya
Martin Grande	Isidro Clemente
Santiago Nicolas	Benedicto Lao-ang
Pedro Fernandez	Leon Robiños
Carlos Kipping	Fermin Guerrero

MUNICIPALITY OF CAPAS

Vicente B. Frias, President
Roman Obras, Vice-President
Teotimo M. Austria, Secretary
Eufracio Puno, Treasurer

COUNCILLORS:—

Tomas Estacio	Manuel Capunu
Juan Macaraeg	Emiliano Lavarias
Maximo de Ocampo	Teodoro Sicangco
Catalino Cayabyab	Cleobaldo Mañgacu

MUNICIPALITY OF CONCEPCION

Santiago Maliari, President
Braulio Cortes, Vice-President
Ricardo Costosa, Secretary
Jorge Martin, Treasurer

COUNCILLORS:—

Marciano Barrera	Emilio Castro
Agapito Aquino	Nicanor Yumub
Regino P. Gamboa	Candido Rivera
Cecilio Aquino	Eutiquio Feliciano
Cenon Tiongco	Gonzalo Dizon

MUNICIPALITY OF GEBONA

Basilio Santiago, President
Julio Panganiban, Vice-President
Jose Limcuando, Secretary
Edilberto Lopez Treasurer

COUNCILLORS:—

Mariano Japitana	Romualdo Inis
Pedro Bermudez	Francisco Asuncion
Felipe Nool	Tranquilino Sembrano
Paulino Gapal	Mariano Valete
Vicente Antonio	Fidel Datu

Digitized by Google

MUNICIPALITY OF LA PAZ

Engracio Castañeda, President
Juan Castillo, Vice-President
Modesto P. Florida, Secretary
Agustin Ramos, Treasurer

COUNCILLORS:—

Esteban Dungka	Evaristo Magbag
Emigdio Mendoza	Patricio de los Santos
Balbino Abad	Irineo M. Julian
Isayas Chanco	Francisco Talon

MUNICIPALITY OF MAYANTOC

Francisco Santos, President
Alejandro Asuncion, Vice-President
Felix Trinidad, Secretary
Juan Cala, Treasurer

COUNCILLORS:—

Calixto Hilario	Francisco Manuel
Mariano Polido	Jose de Jesus
Paulino de Vera	Marcos Tomas
Pedro Rasalan	Saturnino Pablo

MUNICIPALITY OF MONCADA

Lucio Lising, President
Mariano Roy, Vice-President
Luis Tuvera, Secretary
Roman Evangelista, Treasurer

COUNCILLORS:—

Francisco Bautista	Modesto Fernando
Julian Cala	Turibio de Leon
Andres Bautista	Isidoro Baldonado
Julian Noveda	Eclogio Balbas
Braulio Sapon	Roman Cruz

MUNICIPALITY OF PANIQUI

Jose Gatchalian, President
Pablo Lambino, Vice-President
Julian Obcena, Secretary
Rogerio Espino, Treasurer

COUNCILLORS:—

Sisenando Palarca	Agustin del Valle
Pedro Arroyo	Jose Tecson
Roman Domantay	Mariano Pazcoguin
Juan Dalinoc	Ricardo M. Santos
Felix Dalayoan	Pio Acosta

MUNICIPALITY OF PURA

Felix Melegrito, President
Juan Balmores, Vice-President
Leocadio Isla, Secretary
Ildefonso Pablo, Treasurer

COUNCILLORS:—

Eugenio Mellanes	Mariano de Guzman
Eusebio Aganon	Hipolito Agustin
Eulalio Millo	Valentin Garcia
Antonio Tabago	Braulio Avillanoza

MUNICIPALITY OF SAN CLEM

Jacinto Dumlao, President
Arcenio Trinidad, Vice-President
Pedro Gualberto, Secretary
Jacinto Fronda, Treasurer

COUNCILLORS:—

Hilario Bautista	Sixto Trinidad
Teofilo Justo	Felix Labitag
Marcial Espiritu	Victor Dumlao
Venancio Gabriel	Geronimo Tomas

MUNICIPALITY OF SAN MAN

Macario Tuguero, President
Feliciano Diza, Vice-President
Gerardo V. Agustin, Secretary
Teodorico Sto. Domingo, Treasurer

COUNCILLORS:—

Lope Parong	Facundo Llanes
Vicente Almuete	Pedro Lapitan
Miguel Abad	Rafael Villaseñor
Anselmo Arejudos	Anselmo Malaya

MUNICIPALITY OF SANTA IGNA

Francisco Milla, President
Bonifacio Cube, Vice-President
Jose C. Cabugsa, Secretary
Teodoro Dizon, Treasurer

COUNCILLORS:—

Isidoro Aliviar	Romualdo Patron
Jose Balanay	Florencio Orimo
Jose Valdez	Macario Rebollido
Anacleto Mateo	Juan Gabay

MUNICIPALITY OF TARLAC

Irineo Briones, President
Victoriano Manaual, Vice-President
Manuel Salak, Secretary
Germiniano Lamorena, Treasurer

COUNCILLORS:—

Porfirio Espinosa	Marcelino Aguas
Gregorio Pineda	Vicente Tabamo
Galicano Briones	Simeon Salak
Feliciano Gardiner	Adriano Rivera
Jacinto Laeson	Raymundo L. Q

MUNICIPALITY OF VICTORIA

Mamerto Esguerra, (Actg.) President
Jose Tabamo, (Actg.) Vice-President
Vicente Reyes, Secretary
Raymundo Pedroche, Treasurer

COUNCILLORS:—

Sebastian Allarde	Emeterio Dunia
Juan Yñigo	Bernabe Macri
Pablo Florentino	Hilario Mejia
Ambrosio Canibas	Teofilo Dizon
Cirilo Edralin	Tomas Melocoto

Digitized by Google

TAYABAS

CAPITAL, LUCENA

Maximo Rodriguez, Governor
Andres Agcaoili, Treasurer
Liberato Florido, Member, Provincial Board
Julio Herrrera, Member, Provincial Board
Felix Samion, Fiscal
Vicente Trivino, Lieutenant Governor, Sub-Province of Marinduque

MUNICIPALITY OF ALABAT

Juan Caparos, President
Nistorio Noscal, Vice-President
V. Francia, Secretary
Pelagio Baldovino, Treasurer

COUNCILLORS:—

Nicanor C. David
Marciano Arceo
Urbano Tarranco
Cipriano Encarnado
Ariston Bautista
Meliton Tañafranca
Bonifacio Saturay
Manacio Luna

MUNICIPALITY OF ATIMONAN

Victorio Vargas, President
Mateo G. Manila, Vice-President
J. B. Pareja, Secretary
Clemente J. Borja, Treasurer

COUNCILLORS:—

Milanio Montes
Ramon V. Mapaye
Honorio Manila
Rufino A. Marquez
Miguel Escritor
Catalino Nerier
Victor R. Anda
Adriano Laude
Tranquilino Reyes
Porfirio Talavera

MUNICIPALITY OF BALER

Rogarciano Angara, President
Abundio Donato, Vice-President

COUNCILLORS:—

Maximo Nortes
Simon Poblete
Salvador Angara
Andres Ronquillo
Simon Rivera
Domingo Querejero
Zoilo Querejero
Florentino Amat

MUNICIPALITY OF CALAUAG

Pedro Pica, President
Epifanio Barros, Vice-President
Juan Dapito, Secretary
Maximino Zapeda, Treasurer

COUNCILLORS:—

Eustaquio Maxi
Filomeno Francia
Alejo Entienza
Pantaleon Cantre
Mario Lavides
Jesus M. Felloso
Felix Palma
Julian Jubida

MUNICIPALITY OF CANDELARIA

Hermenegildo Nadres, President
Francisco Fernandez, Vice-President
D. Amazona, Secretary
Mansurto Javier, Treasurer

COUNCILLORS:—

Manuel Ilao
Jacinto de Ramos
Cecilio Martinez
Juan Brano
Pedro Madlangbayan
Emeterio Cedoño
Donato Salcedo
Felix Alvarez

MUNICIPALITY OF CASIGURAN

Pedro M. Liwanag, President
Cristobal Araña, Secretary
Lucio Bitong, Treasurer

COUNCILLORS:—

Anastacio Balbuena
Patricio Balencia
Dalmacio T. Angara
Basilio Morada
Catalino Esteves
Domingo Calugtong
Teodoro M. Reyes
Eleuterio Morales
Martin España

MUNICIPALITY OF CATANAUAN

Alejandro Abella, Presidente
Filomeno Abellanida, Vice-President
Teodorico Paglinawan, Secretary
Leon Batario, Treasurer

COUNCILLORS:—

Peregrino Natividad
Mariano Ruby
Modesto Laczon
Segundo Pereyra
Placido Abadilla
Juan Argamosa
Tomas Aquino
Anastasio de Luna

MUNICIPALITY OF DOLORES

Guillermo Guarano, President
Manuel Chumacera, Vice-President
Geminiano Amaterio, Secretary
Osmundo F. Cruz, Treasurer

COUNCILLORS:—

Benito Aquino
Pablo Arabe
Saturnino Calingasan
Melchor Reyes
Roberto Chumacera
Maximo Nesolada
Amado Amat
Marcial Kauyan

MUNICIPALITY OF GUINAYANGAN

Garcia Mata, President
Isabelo R. Araño, Vice-President
Antonio Marquez, Secretary
Faustino Araña, Treasurer

COUNCILLORS:—

Pablo Cerilla
Arcenio Villafria
Filomeno Villafuerte
Miscael Esguerra
Regino San Juan
Silvestre Reformado
Cipriano Molina

MUNICIPALITY OF GUMACA

Panfilo Tañada, President
Pedro Letargo, Vice-President
Tomas C. Tañada, Secretary
Adriano Salaw, Treasurer

COUNCILLORS:—

Aurelio Nava
Sancho Ferreras
Moises Caparos
Vicente Mendoza
Hermenegildo Omaña
Justino Arganda
Francisco Ramos
Anastacio Tañada

Digitized by Google

MUNICIPALITY OF INFANTA

Esteban Junatarial, President
Guillermo Potestades, Vice-President
Rafael Modesto, Secretary
Agripino Escolano, Treasurer

COUNCILLORS:—

Antonio Maximo	Edilberto Riña
Lucio Fortunado	Getulio Astoveza
Ildefonzo Gurango	Zoilo Poblete
Lorenzo Ramos	Francisco Leynes
Jose Corcelles	Pedro Orjaleza

MUNICIPALITY OF LAGUINANOC

Domingo Santos, President
Francisco Villena, Vice-President
Grégorio Piñol, Secretary
Francisco Calusin, Treasurer

COUNCILLORS:—

Luis Maalio	Feliciano Diaz
Felix Agueba	Pedro Enriquez
Pio Eroles	Pedro Saniel
Emeterio Lagos	Alejo B. Reyes

MUNICIPALITY OF LOPEZ

Esperidion V. Siazon, President
Melecio Fernandez, Vice-President
Ildefonso Jugueta, Secretary
Eustacio Cruz, Treasurer

COUNCILLORS:—

Rafael T. Marquez	Primitivo Cañeta
Tiburcio Z. Florido	Juan T. Tambien
Cecilio Empleo	Victor Torres
Exequiel Zamora	Francisco Erandio

MUNICIPALITY OF LUCBAN

Vedasto M. Cadeliña, President
Claro Cabungcal, Vice-President
Leopoldo Guela, Secretary
Medaido N. Cadeliña, Treasurer

COUNCILLORS:—

Hipolito Velozo	Ramon V. Tolentino
Jose Ma. Zeta	Ariston de Torres
Juan Mancenido	Pantaleon Veluz
Miguel Deveza	Alredo Maderal
Pantaleon Nantes	Gerardo P. Borja

MUNICIPALITY OF LUCENA

Pedro M. Nieva, President
Laureano Sanga, Vice-President
Jose P. Nava, Secretary
Benito Querol, Treasurer

COUNCILLORS:—

Feliciano Zoleta	Felix Rojas
Mauro Salvacion	Evaristo Dizon
Nazario de Mesa	Filemon Veluz
Florencio Salvacion	Anselmo Nadres
Alejandro Ebarle	Exequiel Francisco

MUNICIPALITY OF MACALELON

Demetrio Pandeño, President
Hermenegildo Lorredo, Vice-President
Francisco Peñalosa, Secretary
Ambrocio B. Sapungan, Treasurer

COUNCILLORS:—

Jose Nieva	Roman Mercadal
Teodoro Carmona	Pedro Dionco
Teodolo Villapando	Marciano Glindre
	Jose Glifonia

MUNICIPALITY OF MAUBAN

Prudencio Encomienda, President
Manuel Palacio, Vice-President
Leod A. Cambronero, Secretary
Filomeno Pastrana, Treasurer

COUNCILLORS:—

Silverio Taiño	Eladio Talaga
Leon Malubay	Pablo Lechuga
Demetrio Malipol	Pedro Ureta
Isabelo Verceluz	Ricardo Eleazar
Jose Villaseñor	Simon Villaverde

MUNICIPALITY OF MULANAY

Fortunato Nañadiego, President
Esteban Maximo, Vice-President
Pedro M. Ojeda, Secretary
Florencio Evarle, Treasurer

COUNCILLORS:—

Victorino Rezol	Lorenzo Rocafor
Emilio Aguirre	Crisanto Alvarez
Andres Palatino	Eustacio de los Reyes
Gerardo Telosa	Irineo Pardilla

MUNICIPALITY OF PAGBILAO

Severino R. Martinez, President
Epifanio Merto, Vice-President
Manuel de Castro, Secretary
Catalino Zoleta, Treasurer

COUNCILLORS:—

Cecilio Martinez	Timoteo Bermudez
Eugenio Fleta	Lazaro Losanta
Leandro Alvarez	Calixto Gloria
Francisco Casido	Vicente Medina

MUNICIPALITY OF PITOGO

Leonino Mataragnon, President
Urbano Glinoga, Vice-President
Marcial Olivera, Actg. Sec. and Treasurer

COUNCILLORS:—

Leandro Catahumber	Juan R. Gliane
Pablo Mercado	Inocencio Origineza
Ricardo Origineza	Angel Glinoga
Juan Arroza	Marcos de Asis

MUNICIPALITY OF POLILLO

Ligorio Gomez, President
Deogracias Calleja, Vice-President
Victoriano Avellaneda, Secretary
Romarico Villapando, Treasurer

Digitized by Google

COUNCILLORS:—

Julian Rutaquio	Gaudencio R. Hernandez
Roman Salvoza	Miguel Lopez
Prudencio Verze	Paulino Conchada
Marciano Salvoza	Julian Mopera

MUNICIPALITY OF QUEZON

Serapio Militante, President
Pedro Oliveros, Vice-President
Teofilo F. Olivera, Secretary
Meliton Querijero, Treasurer

COUNCILLORS:—

Felicisimo Odoño	Quiterio Tanteo
Simplicio Ybañes	Silvino Oliveros
Zoilo Barrantes	Isidro Blas
Jose Genciana	Faustino Sasot

MUNICIPALITY OF SAMPALOC

Sesinando Pineda, President
Andres Jardin, Vice-President
Jose C. Sara, Secretary
Leon Dejelo, Treasurer

COUNCILLORS:—

Zacarias Anareta	Lazaro Alquisola
Luis Jardin	Hipolito Jardin
Nervero Parado	Jorge Dejelo
Anastacio Abcede	Tomas Jardin

MUNICIPALITY OF SAN NARCISO

Gaudencio R. Medenilla, President
Sofronio Medenilla, Vice-President

COUNCILLORS:—

Timoteo Pumorada	Remigio Mojosa
Angel Portillano	Sinforoso Cortes
Esteban Fontanillas	Anastacio Jugacan
Ruperto Herrera	Eutropio Medenilla

MUNICIPALITY OF SARIAYA

Quirino Enriquez, President
Gregorio Cadiz, Vice-President
Benito Rosales, Secretary
Cornelio Mendoza, Treasurer

COUNCILLORS:—

Querico Remo	Jose Alvarez
Gavino Reyes	Isabelo Gutierrez
Antonio Alcala	Lorenzo Villa
Anacleto Religioso	Felix Espinosa

MUNICIPALITY OF TAYABAS

Santiago Reyes, President
Severiano Orias, Vice-President
Herculano Madera, Secretary
Monico Songco, Treasurer

COUNCILLORS:—

Juan de Ocampo	Vicente Lopez
Felix Riola	Vicente Ragudo
Donato Nosce	Dionisio Alcantara
Florentino Alandy	Jovito Baldovino
Perfecto Pabillorin	Ildefonso Alandy

MUNICIPALITY OF TIAONG

Martin A. Mayo, President
Diosdado T. Bolaños, Vice-President
Gavino G. Quezon, Secretary
Genaro Sandoval, Treasurer

COUNCILLORS:—

Eulalio Abania	Pedro Macarandang
Ambrosio Pasumbal	Agustin Costudio
Galicano Martinez	Modesto M. Dia
Pedro Coronado	Sancho Capuli

MUNICIPALITY OF UNISAN

Jose Tolentino, President
Eulogio Fernandez, Vice-President
L. R. Merano, Secretary
Jose D. Jesus, Treasurer

COUNCILLORS:—

Bartolome Canela	Hcgo de la Vega
Juan Amparo	Ramon de Pasion
Angel Villegas	Montano Orjalesa
Andres Abacon	Espiridion Amandy

ZAMBALES

CAPITAL, IBA

Benedicto T. Esguerra, Governor
Antonio Buenaventura, (Actg.) Treasurer
Victorio Posadas, Member, Provincial Board
Calixto Rolls, Member, Provincial Board
Eulalio Garcia, Fiscal

MUNICIPALITY OF BOTOLAN

Antonio D. Crispin, President
Damaso Dajas, Vice-President
Francisco Rodriguez, Secretary-Treasurer

COUNCILLORS:—

Rufino Correa	Gregorio Encarnacion
Juan Dayap	Lucio Dolandolan
Isaac Torres	Esteban Aquino
Maximino Dacoron	Pio Mañgohig

MUNICIPALITY OF CABANGAN

Domingo Mangindin, President
Teotimo Maturgo, Vice-President
Feliciano Laforteza, Secretary
Agustin Felix, Treasurer

COUNCILLORS:— Jacinto Pulgueras
Juan Lafortaleza — Dalmacio Floresca
Segundo Montero — Celestino Antonio
Andres Obispo — Juan Bueno
Esteban Dagun

MUNICIPALITY OF CANDELARIA

Leon Ermitaño, President
Fermin Ruiz, Vice-President
S. J. Bautista, Secretary
Basilio Eliazo, Treasurer

Digitized by Google

COUNCILLORS:—

Luis Echon	Guillermo Barrera
Benigno Encina	Bonifacio Eclevia
Luis Basa	Felipe Barrera
Adriano Adquilang	Antonio Recupero

MUNICIPALITY OF CASTILLEJOS

Juan N. del Fierro, President
Justo Perez, Vice-President
Guillermo Manzano, Secretary
Bonifacio Sahagun, Treasurer

COUNCILLORS:—

Eulalio Cudal	Nicolas Meñgosiñg
Crisanto Tamoria	Bernardino de Ocampo
Catalino B. Villanueva	Andres Francisco
Roman Viloria	Pio Blanco

MUNICIPALITY OF IBA

Juan O. Gonzales, President
Florentino Vidal, Vice-President
Juan E. Gonzales, Secretary
Tomas Mogica, Treasurer

COUNCILLORS:—

Fidel Acayan	Venancio M. Payumo
Baldomero L. Achacoso	Paulino Gallardo
Zacarias de Leon	Ramon Garcia
Simeon Famisan	Pio Acayan

MUNICIPALITY OF MASINLOC

Benedicto Elane, President
Valeriano Escasane, Vice-President
Francisco Novera, Secretary
Mateo Perez, Treasurer

COUNCILLORS:—

Felix Ermita	Benito Edaño
Jose Elamparo	Agustin Elad
Fabian Edillor	Pedro Echon
Simplicio Elorde	Mateo Enerva

MUNICIPALITY OF PALAUIG

Lorenzo M. Monato, President
Luis Alday, Vice-President
Florentino Abuyan, Secretary
Pedro Mora, Treasurer

COUNCILLORS:—

Emilio Doloroso	Benito Payoyo
Tomas Gregorio	Juan Escobal
Pedro Asis	Tomas Manzano
Emiliano Marcia	Victorino Amog

MUNICIPALITY OF SAN ANTONIO

Emiliano de Leon, President
Alejandro Manglicmot, Vice-President
Hilarion Valente, Secretary
Carmelo Buenaventura, Treasurer

COUNCILLORS:—

Gregorio Carpio	Alejandro Lucuesta
Alejandro Alegre	Mariano Manglicmot
Alejandro Antipolo	Alejandro Pascasio
Antonino Lucuesta	Laureano Alcones

MUNICIPALITY OF SAN FELIPE

Macario Manglicmot, President
Bartolome Roseta, Vice-President
Isabela Marañon, Secretary
Nemesio Caba, Treasurer

COUNCILLORS:—

Mariano Arensano	Severo Arce
Flaviano Feria	Tito Rosete
Isidro Abille	Geronimo Rosete
Santiago Farrales	Inocencio Aguimatang

MUNICIPALITY OF SAN MARCELINO

Bonifacio Famisan, President
Paciano Balbuena, Vice-President
C. Ladioray, Secretary
Potenciano Alop, Treasurer

COUNCILLORS:—

Calixto S. Magsaysay	Fabian Ignacio
Alfonso Corpus	Jacinto de Ocampo
Mauricio Figuerres	Bartolome de Jesus
Leon Losano	Vicente Arcelo

MUNICIPALITY OF SAN NARCISO

Severino Fuertes, President
Basilio Abrajano, Vice-President
Juan Dumlao, Secretary
Manuel Arkoncel, Treasurer

COUNCILLORS:—

Basilio Amon	Severo Dumlao
Prudencio Academia	Nemesio Almasan
Remigio Fernandez	Teodoro Labrador
Leopoldo Aquino	Felicisimo Arcala

MUNICIPALITY OF SANTA CRUZ

Manuel Alonso, President
Tomas Misola, Vice-President
Jose M. Maestre, Secretary
Domingo Piczon Treasurer

COUNCILLORS:—

Silvestre Abille	Hipolito H. M. Concepcion
Simplicio Movilla	Bonifacio Montalla
Gregorio Merza	Nicolas Dias
Ignacio Mendez	Pedro M. Venturoso

MUNICIPALITY OF SUBIC

Esteban B. Felicitas, President
Pedro del Rosario, Vice-President
Rufino R. Saleda, Secretary-Treasurer

COUNCILLORS:—

Francisco de Guzman	Luis de Pascual
Cipriano Alvaran	Basio de Guzman
Lorenzo B. Lejarde	Domingo de Guzman
Eriberto Antonio	Pedro Somande

Digitized by Google

CALENDAR FOR 1921

JANUARY

SUN.	...	2	9	16	23	30
MON.	...	3	10	17	24	31
TUES.	...	4	11	18	25	...
WED.	...	5	12	19	26	...
THURS.	...	6	13	20	27	...
FRI.	...	7	14	21	28	...
SAT.	1	8	15	22	29	...

FEBRUARY

SUN.	...	6	13	20	27	...
MON.	...	7	14	21	28	...
TUES.	1	8	15	22	...	...
WED.	2	9	16	23	...	...
THURS.	3	10	17	24	...	...
FRI.	4	11	18	25	...	...
SAT.	5	12	19	26	...	...

MARCH

SUN.	...	...	6	13	20	27
MON.	...	...	7	14	21	28
TUES.	...	1	8	15	22	29
WED.	...	2	9	16	23	30
THURS.	...	3	10	17	24	31
FRI.	...	4	11	18	25	...
SAT.	...	5	12	19	26	...

APRIL

SUN.	...	3	10	17	24	...
MON.	...	4	11	18	25	...
TUES.	...	5	12	19	26	...
WED.	...	6	13	20	27	...
THURS.	...	7	14	21	28	...
FRI.	1	8	15	22	29	...
SAT.	2	9	16	23	30	...

MAY

SUN.	1	8	15	22	29	...
MON.	2	9	16	23	30	...
TUES.	3	10	17	24	31	...
WED.	4	11	18	25	...	...
THURS.	5	12	19	26	...	...
FRI.	6	13	20	27	...	...
SAT.	7	14	21	28	...	...

JUNE

SUN.	...	5	12	19	26	...
MON.	...	6	13	20	27	...
TUES.	...	7	14	21	28	...
WED.	1	8	15	22	29	...
THURS.	2	9	16	23	30	...
FRI.	3	10	17	24	...	...
SAT.	4	11	18	25	...	...

JULY

SUN.	...	3	10	17	24	31
MON.	...	4	11	18	25	...
TUES.	...	5	12	19	26	...
WED.	...	6	13	20	27	...
THURS.	...	7	14	21	28	...
FRI.	1	8	15	22	29	...
SAT.	2	9	16	23	30	...

AUGUST

SUN.	...	7	14	21	28	...
MON.	1	8	15	22	29	...
TUES.	2	9	16	23	30	...
WED.	3	10	17	24	31	...
THURS.	4	11	18	25	...	...
FRI.	5	12	19	26	...	...
SAT.	6	13	20	27	...	...

SEPTEMBER

SUN.	...	4	11	18	25	...
MON.	...	5	12	19	26	...
TUES.	...	6	13	20	27	...
WED.	...	7	14	21	28	...
THURS.	1	8	15	22	29	...
FRI.	2	9	16	23	30	...
SAT.	3	10	17	24	...	...

OCTOBER

SUN.	...	2	9	16	23	30
MON.	...	3	10	17	24	31
TUES.	...	4	11	18	25	...
WED.	...	5	12	19	26	...
THURS.	...	6	13	20	27	...
FRI.	...	7	14	21	28	...
SAT.	1	8	15	22	29	...

NOVEMBER

SUN.	...	6	13	20	27	...
MON.	...	7	14	21	28	...
TUES.	1	8	15	22	29	...
WED.	2	9	16	23	30	...
THURS.	3	10	17	24	...	...
FRI.	4	11	18	25	...	...
SAT.	5	12	19	26	...	...

DECEMBER

SUN.	...	4	11	18	25	...
MON.	...	5	12	19	26	...
TUES.	...	6	13	20	27	...
WED.	...	7	14	21	28	...
THURS.	1	8	15	22	29	...
FRI.	2	9	16	23	30	...
SAT.	3	10	17	24	31	...

LEGAL AND BANK HOLIDAYS

Jan. 1 - - - New Year's Day
Feb. 22 - Washington's Birthday
March 31 - - Holy Thursday
April 1 - - - - Good Friday
May 2 - - - - - Labor Day
May 30 - - - - Memorial Day
July 4 - - - Independence Day
Aug. 13 - - - - Occupation Day
Oct. 31 - - Filipino Flag Day
Nov. 24 - - - Thanksgiving Day
Dec. 25 - - - - Christmas Day
Dec. 30 - - - - - - Rizal Day

The Saturday following Good Friday and December 31st are usually declared Legal Holidays by the Governor General

Digitized by Google

Yangco, Rosenstock & Co. Inc.

627 AVE. RIZAL
MANILA, P. I.

Cable Address: "YANROSCO"

IMPORTERS
WHOLESALE & RETAIL DEALERS

CHINAWARE — GLASSWARE
SILVERWARE — CUTLERY

KITCHEN WARE & COOKING UTENSILS
OF ALUMINUM, ENAMEL & COPPER.
GENERAL HOUSEHOLD GOODS

ADVERTISING NOVELTIES
CALENDARS

Digitized by Google

Digitized by Google

NOTICE

HOW TO USE THIS DIRECTORY

ROSENSTOCK'S DIRECTORY is divided into ***FOUR SECTIONS*** Give this a few minutes of your time now, and save yourself time and annoyance when you are in a hurry to find desired information.

The Directory is compiled with a view of making its information easily accessible to all.

THE FOUR SECTIONS ARE

MISCELLANEOUS SECTION—See Index to this Section on page III in front of the book. This is the only section having an index. This Section contains all the Government and Miscellaneous information and it is printed on yellow paper. The Index is printed on page III on white paper in the front of the book. Locate this Index and you will be able to find any table or list you desire instantly.

ALPHABETICAL LIST OF FIRM NAMES— This list contains *only* names of Firms and Professionals. The list is compiled and arranged alphabetically and a Firm Name can be found as easily as a word in a dictionary. Individual Names will be found under each Firm Name, but the Individual Names are not mixed up with the Firm Names in this Section, as far as alphabetical arrangement is concerned. If you want to find the name and address of an individual, don't use the Firm Names Section, unless you know the Firm with which the individual is connected.

CLASSIFIED LIST— The classified List is a Business Directory of Local Merchants. This list is arranged under *Business Headings*, and these *Headings* are arranged in alphabetical order. In using this Section, first find the *Heading* you want, which you will find in alphabetical order. After you find your *Heading*, then yon will find under same, a list of local merchants dealing in that specific trade or profession.

ALPHABETICAL LIST OF LOCAL RESIDENTS —This is the Section where all individual names will be found in alphabetical order, same arrangement as is used in Dictionaries.

Firm Names will not be fonnd in this Section.

REMEMBER THIS

Miscellaneous Information— is found in ***Miscellaneous Section,*** Index of which will be found in front of book on page III near Title page.

For Firm Names and Frofessional Men, look in the ***Alphabetical List of Firm Names,*** page. 409

For ***Business Heading*** look in the ***Classified Section***, page 581 and then find the particular Heading you want first.

For ***Individual Names*** look in the ***Alphabetical List of Local Residents*** page 693, where you will find the name in alphabetical order.

Simple and ***Easy***, when you ***Know How.***

Use Rosenstock's Manila City Directory for Local information

It is impossible to compile and print a book of this size without errors, and we ask our friends to call our attention to any error or omission encountered. to prevent same error in future editions of the Directory.

THE PUBLISHERS

Digitized by Google

ROSENSTOCK'S
MANILA CITY DIRECTORY
1921

(CORRECTED TO DECEMBER 15, 1920)

ALPHABETICAL LIST OF FIRM NAMES

ABAD SANTOS & ABAD SANTOS—Attorneys and Counsellors at Law—P. O. Box 916—Telephone 2228—442 Ave. Rizal, Sta. Cruz.
Pedro Abad Santos.
Jose Abad Santos.

Abella Brothers—General merchants—Tel. 42—1042 Rizal Ave., Sta. Cruz.

Aboitiz, Alejandro—Lawyer—Telephone 572—212 Roxas Building, Binondo.

Abreu & Buencamino—Attorneys-at-Law—Telephone 964—Roxas Building, Escolta, Binondo.

Abriol, Dr. Rufino—Physician—Telephone 5414—304 Bustos, Sta. Cruz—Quarantine Office—Telephone 28—Custom House, San Nicolas.

Abukay Plantation Company—Pineapple and Rice Plantation at Abukay, Bataan—Telephone 507—34 Escolta, Binondo.

Academia de Leyes—Law School—Telephone 3545—8 Alejandro VI, Sampaloc.

Aced, E. A.—Manufacturers' Agents—P. O. Box 975—Telephone 3775—Cable Address: "Deca"—Codes in use: A. B. C. 5th Ed., Imp., Bentley's Com. Tel. & Cable Code—21 Pinpin, Binondo.
E. A. Aced, Manager.
M. E. Agcaoili, Bookkeeper.
Theo. Pacquin, Clerk.

Acetyline Co., Philippine—Telephone 1566—408 Avenida Rizal, Sta. Cruz.

Ackad, Abraham K.—Jeweler—Telephone 5578—308 Misericordia, Sta. Cruz.

Acriche & Co.—Importers & Exporters—P. O. Box 16—Telephone 4721—Cable Address: "Acriche"—230 Dasmariñas, Binondo.
David Acriche, Member & Manager.
Julio Busto, Member of the Firm.
Juan Tunion, Member of the Firm.
Antonio Ramuz, Cashier.
Gregorio Villaseran, In charge of Sales Department.

Acorn Brass manufacturing Co.—Chicago—Yangco, Rosenstock & Co., Inc., Agents—P. O. Box 400—Telephone 577—627 Ave Rizal, Sta. Cruz.

ACME MOTOR CO., INC.—General Accessories and Supplies for Automobiles, Trucks and Tractors—P. O. Box 1853—Telephone 355—Cable Address: "Acme"—Plaza Miranda, Quiapo.

Adams' Cafe—Telephone 4036—349-351 San Vicente, corner Mariquina, Binondo.

Administracion de Fincas de J. V. Ramirez—Telephone 49—49 Escolta, Binondo.

ADMINT, THE—Advertising—Telephone 1895—Cable Address: "Admint"—231 Kneedler Bldg., Carriedo, Sta. Cruz.

Digitized by Google

ADMIRAL DRY CLEANING CO.—Dyers & Cleaners—409 Barcelona, San Nicolas.
S. Pilambato, Manager.
Florencio Durante.
Agustin Domingo.

ADMIRAL LINE, THE—Shipping Agents and Shipowners—P. O. Box 1636——Telephone 2440—Cable Address: "Admiraline"—1 David, Binondo—Main Office: Seattle, Wash., U. S. A.

Agan, Vicente—Lawyer—Telephone 572—203 Roxas Bldg., Binondo.

Agencia Agricola de Filipinas—Telephone 3931—101 Cosmopolitan Bldg., Sta. Cruz.

Agencia de Empeños de Agustin Guevara—Telephone 8958—783 Tabora, San Nicolas.

Agencia de Empeños de Galan & Co.—Telephone 3429—354 Legarda, Sampaloc.

Agencia de Empeños de Guison y Ca.—Telephone 4627—1751 Azcarraga, Santa Cruz.

Agencia de Empeños de T. R. de Jose—Telephone 4636—1414 Herran, Ermita.

Agencia de Empeños de Perfecto Murillo—Telephone 3767—152-154 Villalobos.

Agencia de Empeños de Ignacio Lejarde—Telephone 3293—1100 Rizal Ave., Sta. Cruz.

Agencia de Empeños de S. Paterno—Telephone 3685—1829 Azcarraga, Sta. Cruz.

Agencia de Empeños de Fausto O. Raimundo—Telephone 8055—1149 Aceiteros, San Nicolas—641-643 Ilaya, Tondo.

Agencia Editorial—Book and Stationery—Telephone 3017—Cable Address: "Editorial" 200 Carriedo, Sta. Cruz.

Agoncillo, Felipe—Attorney-at-Law—Telephone 3461—Rooms 205-207-209 Kneedler Building, 220 Carriedo, Sta. Cruz.

Agricultura, Bureau de—Telephone 4360—291 Cabildo, Intramuros.

Agriculture, Bureau of—Singalong Repair Shop—Telephone 3771—692 San Andres, Malate.

Agriculture, Bureau of—Private exchange connecting all departments—Telephone 4360—291 Cabildo, W. C., Intramuros—After 5:00 P. M.
Sundays and Holidays call, Telephone 4360—Director, Adn. Hernandez—Asst. Director, J. G. Sanvictores—Chief Clerk and Asst. Chief Clerk.

Agriculture, Bureau of—Fiber Grading Station—Telephone 771—M. de la Industria, San Nicolas.

Agriculture, Bureau of—Quarantine Station—Telephone 4720—Pandacan, Pandacan.

Agriculture, Bureau of—Research Laboratory—Telephone 4719—Pandacan, Pandacan.

Agriculture, Bureau of—Singalong Experimental Station—Telephone 3856—692 San Andres, Malate.

Agriculture, Bureau of—Singalong Repair Shop—Telephone 3771—692 San Andres, Malate.

AGUADO HERMANOS—Exporters & General Merchants Contractors—Embroidery Manufacturers—Telephone 1488—Cable Address "Aguado"—103 Balmes, Quiapo.

Aguinaldo, L. R.—Philippine Net & Braid Mfg. Co.—Telephone 9585—343-345 Juan Luna, Binondo.

Aguilar, E.—Physician—Telephone 3358—527 Dart, Paco.

Aguirre, Soledad—Telephone 5090—132 Militar, Malate.

Agusan Coconut Co.—321 Masonic Temple, Escolta.

Ah Cheong—Ladies' Dressmaking Establishment—225 Gral. Luna, Intramuros.

Digitized by Google

AH GONG & CO.—Importers & Grocers—Telephone 304—P. O. Box 1065—Cable Address: "Ahgong"—391 Echague, Quiapo.
Ah Gong, Senior Partner.
C. A. Kim, Assistant.
Woo Kow Chii, Assistant.
Chin Cue, Cashier.

Ah Leong—Shoemaker—314 Echague, Sta. Cruz.

AH WHAN—Tailor—P. O. Box 1511—Telephone 3148—72 Real, Intramuros, corner Gral. Luna.

ALANGAN SAW MILL—Saw Mill Machinery & Lumber Merchants—P. O. Box 348—Telephone 8343—Main Office & Yard 1666-1714 Juan Luna, Tondo.
Factory & Sawmill, Alangan, Limay, Bataan.
Max de los Reyes, Proprietor.
Bernabe G. Gutierrez, Representative.
Crispulo O. Leus, Treasurer.
B. B. Banzuela, Secretary.
Distributor:
Tableria de Bernabe G. Gutierrez.

Albert, Alejandro—Acting Secretary of Pub. Inst.—Telephone 830—Ayuntamiento, Intramuros.

Albert Allen Memorial School—Telephone 4895—540 Taft and Oregon, Ermita.

Albert, Jose—Physician—Telephone 3350—500 Zurbaran, Sta. Cruz.

Alberto, Lorenzo—Attorney-at-Law—618 Trinidad, Sta. Cruz.

Alberto, Dr. S. B.—Telephone 5130—302 Plaza Miranda, Quiapo.

Alcantara, Dr. Dispensario La Salud—Office-Telephone 5401—44-46 F. B. Harrison, Pasay.

ALCANTARA, LUCIO.—Pharmacy Manila Dispensary—Drugs, Perfumery, Hair Restorers and Hair Dyes—1919 Herran, Paco.
Lucio Alcantara, Proprietor.

Alcid, Valentin J.—Lawyer—Telephone 2859—109 Cosmopolitan Bldg., Sta. Cruz.

ALEGRE, JUAN B.—Commission Agent and Consignee—P. O. Box 1331—Telephone 1189—75 Juan Luna, Binondo.
Juan B. Alegre, General Manager.
Luciano Anidia, Manager.
Jesus Alegre, Manager.
Constancio Aznar, Accountant.

Alegre & Co.—Brokers & Business Agents—Telephone 8434—603 San Fernando, San Nicolas.
Tomas Alegre, Partner.
Felicio Galura, Partner.
Juan Agoncillo, Partner.

Alemany, J. Jr.—Bull-Dog Garage—Telephone 5305—59 P. Del Carmen, Quiapo.

Alemany, Jose E.—Physician—Telephone 2875—59 Plaza del Carmen, Quiapo.

Alhambra, Branch—Cigars and Cigarettes—Telephone 8010—617 Padre Herrera, Tondo.

ALHAMBRA CIGAR AND CIGARETTE MANUFACTURING COMPANY—Cigar and Cigarette Manufacturers, Dealers and Exporters—P. O. Box 209—Telephones 527 and 538—Cable Address: "Alhambra"—60 Novaliches, San Miguel.
(See Advertisement)

Alindogan, J.—Merchant—Telephone 1274—235 Carvajal, Binondo.

ALKAN, INC., C.—Jewelers and Watchmakers—P. O. Box 249, Telephone 275—Cable Address: "Alkan"—100 Escolta, Binondo.
Charles H. Magee, Manager.
Philip Sintzenich, Assistant Manager.
Felix Z. Ledda, Fire Arms Department.
A. L. Woolf, Salesman.

Almeda, Jose—Prop., Dimasalang Restaurant—Telephone 4270—555 Nueva, Binondo.

Allied Sugar Machinery Corporation—Telephone 1021—306 Masonic Temple, Escolta, Binondo.

Digitized by Google

Almacen de Efectos Navales y Herramientas—Telephone 4948—411 T. Pinpin, Binondo.

Almeda, Dr. Leon—Dentist—Telephone 4088—1617 Herran, Ermita.

Almeda y Lerma, Srta. Natividad—Lawyer and Notary Public—Telephone 2356—Cable Address: "Natal-meda"—404 Kneedler Bldg., Carriedo, Santa Cruz.

ALONSO, H.—Maker of fine "Manila" Hats. Importer of exclusive genuine Panama, John B. Stetson and Townsend Grace Hats—171 Escolta, Santa Cruz.
H. Alonso, Prop. & General Manager.
Jose Lauchengco, Accountant & Asst. General Manager.
J. Alonso, Chief Clerk.
Francisco Serrano, Order Clerk.
Vicente Pascual, Salesman,
Reinaldo Seminiano, Salesman.
Emilio Pangilinan, Salesman.
Bartolome Elicay, Salesman.
Felipe Calup, Chief Hatter.
Doroteo Capili, Hatter.
Mariano Ramos, Hatter.
Juan Jacinto, Hatter.
Perfecto Jacinto, Hatter.
Victorino Enrico, Hatter.
Antonio Mata, Hatter.
Victorina de la Paz, Hatter.
Maria Ramos, Hatter.
Gregorio Jacinto, Hatter.
Manuel Mercado, Hatter.
Marcelino Singka, Hatter.

Alonso, Tomas—Physician—431 Bambang, Sta. Cruz.

Altavas, Enrique—Chief, General Land Reg. Office—Telephone 1990—77 Real, Intramuros.

Altman, B. & Co.—Exporters of Embroideries, Baskets, Mats etc.—P. O. Box 1460—Telephone 769—Cable Address: "Baltman"—2978 Herran, Santa Ana.
R. Geraus, Manager.

ALVARAN, ISAYAS—Tailor & Hatter—Telephone 8950—606 Azcarraga, Tondo.
Paulino Santos.
Estanislao Santos.
Macario Salonga.
Daniel Santos.
Alejandro Santos.
Jose Lopez.
Victoriano del Carmen.

Amador, Silvina Vda. de—Goldsmith and Watchmaker—Telephone 8409—427-429 Madrid, San Nicolas.

American Barber Shop—90 Real, Intramuros.
B. Sabater, Barber.

American Bazaar—I. Beck, Prop.—Telephone 356—Office 19 T. Pinpin—11-19 Escolta, Binondo.

AMERICAN BIBLE SOCIETY—Phone 5066—636 Isaac Peral, Paco. (See Churches and Religious Societies, Miscellaneous Information.)

American Bleached Goods Co.—Manufacturers of Cotton Goods—P. O. Box 1165—Telephone 1128—Cable Address: "Flaxon"—412 Masonic Temple, Escolta, Binondo.
Joseph Lentillhon.

American Bureau of Shipping (American Lloyds)—Macleod & Co., Inc., Agents Chaco Building, Plaza Cervantes, Binondo.

American Circulating Library—Library Building, Gral. Luna, Intramuros.
(See Government information.)

American Express Company—Express Companies, Freight Brokers and Financial Agents—P. O. Box 1463—Telephone 259—Cable Address: "Amexco" 36 Escolta, Binondo.
W. D. Inman, Manager.
John Watts, Commercial Agent.
Warren O'Malley, Cashier.
F. S. Gutierrez, Import and Export Clerk.

American Foreign Insurance Association—Fire Insurance—P. O. Box 598—Telephone 129—Cable Address: "Edmid"—Kneedler Bldg., 224 Carriedo, Sta. Cruz.

AMERICAN GROCERY CO.—Grocers—P. O. Box 71—Telephones 614 & 1502—217—219 Echague, Sta. Cruz.
Ng Tip, Proprietor.
Ng Tew, Manager.
Ng Lun, Cashier.

Digitized by Google

AMERICAN HARDWARE & PLUMBING CO.—Retail Hardware, Plumbing, Electrical, and Builders Supplies, Paints, Sporting Goods, Household Funishings, —P. O. Box 1375—Telephone 1061-2428 —101-107 Echague, Santa Cruz.

(See Pacific Commercial Co.)

AMERICAN IRON PRODUCTS CO., INC.—Iron and Steel and Railroad Equipment—P. O. Box 1318—Telephone 2363—Cable Address: "Fosamiron"—302 Kneedler Bldg., Carriedo, Sta. Cruz.

John F. McClure, Manila Representative.
Feliciano Villanueva, Stenographer.
Sancho F. Aquino.

(See Advertisement)

American & Oriental Line—Macleod & Co., Inc., Agents—Chaco Building, Plaza Cervantes, Binondo.

American Paco Stables—Stables—Telephone 406—1423 Herran, Paco.

AMERICAN PROVISION CO.—Provision Dealers and Contractors—Telephone 3097—558 Echague, Quiapo.

G. N. Carrasco, Manager and Member of the Firm.
Florentino Adriano, Member of the Firm.
Pedro Dilo, Member of the Firm.
Bob Cowan, Sales Manager.

AMERICAN RED CROSS—Philippines Chapter, Sec.—Telephone 1161—1854 Azcarraga, Sta. Cruz.

American Refining Co.—Refining—Telephone 8961—1875 Juan Luna, Binondo.

American School, Inc.—School—Telephone 4258—606 Ave. Taft, Ermita.

AMERICAN SHIRT FACTORY, INC.—Manufacturers of Shirts, Collars, Cravats Children Dresses, Pants and all classes of Garments—Telephone Pending—Cable Address: "Amshirtfty"—Codes Used: Bentley's A. B. C. 5th Ed.—321 Barbosa, Quiapo.

Jose Perez Cardenas, Pres. & Treas.
Juan Almenar, Manager.
Ricardo Tarnate, Director.
Isidoro Iboleon, Director.

American Shoe Makers—Shoe Makers and Repairers—Telephone 4481—89-93 Victoria, Intramuros.

American & Manchurian Line—Macleod & Co., Inc.—Agents—Chaco Building, Plaza Cervantes, Binondo.

American Undergarment Corporation—General Manufacturers, Exporters and Importers, (Embroidery and Lingerie)—P. O. Box 1491—Telephone 971-972—Cable Address: "Vicmeyer"—934-946 R. Hidalgo, Quiapo—Santa Ana Branch, Telephone 908—2918 Herran, Santa Ana—Caloocan Branch, Telephone 13, Caloocan.

Victorien M. Meyer, President & Treasurer.
Alvine Hirsh, Vice-President & Secretary.
A. K. Welsford, Manager.

AMERICAN Y. M. C. A.—136 Concepcion, Ermita.

Amisola, Vicente—Hat Store and Tailor Shop—Telephone 2800—649 Rizal Ave., Santa Cruz.

Amor Studio—Photographer—771 Juan Luna, Tondo.

Marcosa Borja, Proprietor.
P. N. Enriquez, Manager.

Ampil & Co.—Coal Dealers—P. O. Box 1301—Telephone 3824 and 593—514 Aviles, San Miguel.

Isaac Apil, Managing Partner.
Arsenio Bartolome, Partner.
Leon Vergara, Partner.

An Kee & Co.—Importer—Telephone 4974 —441 Nueva, Binondo.

Anak Pawis Inc.—Grocery Store—Telephone 3149—Cable Address: "Anak Pawis"—512 Echague, Quiapo.

Miguel P. Ramirez, President.
Dionisio Asuncion, Secretary.
S. Magcanas, Treasurer.
Gregorio Villa, Director.
Eusebio Carlos, Director.
A. Guayano, Director.
Agripino Lopez, Director.
Rufino Santos, Administrador.

Digitized by Google

Ancheta, Leon, Sec. Ch. of Commerce of P. I.—Telephone 613—Dasmariñas.

Anderson, Dr. H. F.—Dentist—Telephone 2951—305 Roxas Building, Escolta, Binondo.

ANDERSON & CO., WM. H.—Importers, Exporters and Commission Merchants—P. O. Box 596—Telephone 462—Cable Address: "Coanderson, Manila"—25 Plaza Goiti, Sta. Cruz.
William H. Anderson, President. (New York).
W. H. Rennolds, Vice-President.
R. T. Anderson, Treas. (New York).
F. G. Azaola, Secretary.
J. Louis Perrin, Mgr. Cebu Branch.
F. Villacrucis, Cebu, Cebu.

MANILA OFFICE:

W. H. Rennolds, Manager.

O. F. Gayton	F. Mardo.
E. B. Harris	J. C. Muriedas, Jr.
E. G. Azaola	C. E. Lotho
E. S. Hogen	A. G. Pedrigan.
W. U. Anderson	J. Ma. Caballero.
J. D. Gonzales	C. J. Santos.
M. Serrano	S. Juanillo.
H. A. Royer	G. Salonga.
M. P. Mull	M. Quismondo.
V. A. Acuña	A. Silos
A. G. Evangelista	F. L. Pascual.
G. F. Schlachter.	B. S. Rosal.
J. Navarro.	S. M. Santos.

Anderson & Co., Wm. H.—Bodega—Telephone 170—35 Orozco, Sta. Cruz.

ANDREAS, H. R.—Sugar—Coal—Lumber—P. O. Box 1483—Telephone 269—Cable Address: "Andreas", Manila—304 Masonic Temple, Escolta.

ANDRE'S ROPE & TWINE WORKS—Rope Manufacturers "Capstan Brand"—P. O. Box 1556—Telephone 5357—Cable Address: "Andrerope"—75 Juan Luna, Binondo—Rope Works—Cristobal, Paco.
E. Andre.
Louis Andre.
(See Advertisement)

Andrews & Company—General Merchants, Insurance Agents and Exporters—P. O. Box 43—Telephone 1203—Cable Address: "Palmyra"—444 San Vicente, Binondo.
George Andrews, Manager.

ANG BATONG BUSILAK—Marmoleria, Lapidas, Mausoleos de Marmol y Cemento—409 P. Gomez, Santa Cruz.
M. del Mundo, Manager.

Ang Chay—Merchant—Telephone 8919—359 Ilang-Ilang, San Nicolas.

Ang Chin Keng—Import & Export—Telephone 3820—481 Nueva, Binondo.

Ang Chin Mun—Building Contractor—Telephone 8907—719 Azcarraga, Tondo.

Ang Eng Siu—Jewelry Store—Telephone 3435—San Fernando 1106, San Nicolas.

Ang Kalian & Co.—Dry Goods and Notions Telephone 3869—Rosario 245, Binondo.
Ang Kalian, Proprietor.

Ang Ligaya—Slipper Manufacturer —Telephone 8317—Azcarraga, 1307, Santa Cruz.
Pablo Bautista, Proprietor.

ANG MANGGAGAWA—Hatters—Native and foreign hats of all kinds for sale.—Hats made in all styles.—Hat cleaning and blocking a specialty—487 Juan Luna, Binondo.
G. Pagkatipunan, Proprietor.
Catalino Pagkatipunan, Manager.
Magdalena de la Rosa.
Francisco Omana.
Anacleto Cruz.

Ang Mindanaw—Importers & Exporters—Telephone 9534—600 Tabora, Tondo.

"ANG MITHI" ("EL IDEAL")—Newspaper—P. O. Box 600—Telephones: 978-974 and 1563—Cable Address: "EL IDEAL"—Cosmopolitan Building, Sta. Cruz.
Justo Lukban, Managing Editor.
Iñigo Ed. Regalado, Director.
Benigno Ramos Chief Redactor.
Pascual de Leon, Redactor.
Ruperto Cristobal, Reporter.

ADMINISTRATION:

Justo Lukban, Managing Editor.
Ignacio G. del Cid, Cashier.
Adonis R. Asuncion, Bookkeeper.
Pastor M. de Guzman, Advertising Magr.
Eleno Lardizabal, Subscriptions, local.

Digitized by Google

Dominador M. Lorenzo, Liquidator.
Manuel V. Aurelio, Subscriptions, provincial.
(See Advertisement)

Ang Quiec Bieng—Importer—P. O. Box 792—Telephone 5259—534 Nueva, Binondo.

Ang Santo, Manuel—Exporter—Telephone 4191—186 Rosario, Binondo.

Ang Siliong and Company—Merchants—Telephone 8393—339 Elcano, San Nicolas.

Ang Tibal—Juan Katindig—Slipper Maker—Telephone 8726—630 Azcarraga, Quiapo.

"ANG TIBAY"—(Teodoro & Katindig)—Manufacturers and Jobbers of High Grade Men's, Women's & Children's Footwear—Telephone 5536—Cable Address: "Tibay", Manila—2261 Ave. Rizal, Sta. Cruz—Branch Office: 630 Azcarraga, Tondo.
Toribio Teodoro, Prop. & Pres.
Juan Katindig, Treas. & Prop.
Geronimo Montaya, Accountant.
Severino D. Oliva, Bookkeeper.
Julio Teodoro, Chief Clerk.
Silvestre de Jesus, Salesman.
BRANCH OFFICE:
Braulio Katindig, Salesman.
Lucio de Gusman, Master Shoemaker.

Ang Tico—Furniture Dealers—Telephone 3120—848 San Fernando, San Nicolas.
Ang Tico, Proprietor.
Ko Keng Kian, Assistant.
Co Ku, Foreman.

Ang Tuaco, Juan Valera—Stock Broker—Telephone 4150—272 Juan Luna, Binondo.

Angco, Dr. Jose—Dentist—64 Escolta, Binondo.

ANGELES, ESTEBAN—Venta de Leñas y Cañas—Telephone 5263—2110 Herran, Sta. Ana.

Angeles, Sixto de los—Physician—Telephone 3155—605 Sales, Santa Cruz.

Anglo-Chinese School, The—Telephone 8018—1235 Santa Elena, San Nicolas.

Anglo Swiss Condensed Milk Co.—Nestle—Telephone (Manager) 264—De la Rama Bldg.—Anglo Swiss Condensed Milk Co.—General Office, Telephone 552—De la Rama Bldg.

Ansaldo, Angel A.—Lawyer—P. O. Box 445—174 Real, Intramuros.

Anguita, Dr. Augusto—Physician—Telephone 3637—19 Magallanes, W. C.

Aniceto, Silvina—Jewelers Retail—Telephone 8409—427-429 Madrid, San Nicolas.
Silvina Aniceto, Proprietor.

ANTIGUA BOTICA RAMIREZ—(antes Zobel)—Druggists—Telephone 425—123-125 Real, W. C.
Paul Strohecker, Pharmacist & Manager.
Daniel Boquer, Treasurer.
Lorenzo Penafiel, Pharmacist.
Ramon C. Peña, Pharmacist.
Ponciano Ocampo, Pharmacist.
Arturo Mercader, Asst. Pharmacist.

Anti-Tuberculosis Society—P. I. Central Office—Telephone 3742 and 4028—Fajardo Bldg. and 1510 Ave. Rizal, Sta. Cruz.

Antigua Panciteria—Pan Fong Lao—Telephone 3187—101-105 Plaza Sta. Cruz.

Antigua Oriental Dry Cleaners—Telephone 5273—426 Evangelista, Quiapo.
Juan Santiago, Proprietor.
Leon Cruz, Proprietor.

Antonio Marie de—Telephone 4384—752 Magdalena, Sta. Cruz.

Antonio, Luis—Dentist & Druggist—Telephone 8026—1303 Sande, Tondo.
Luis Antonio, Pharmacist.
Eurosimo Leonzon, Clerk.
Sinforoso Buenaventura, Clerk.
Julian Cruz, Clerk.

Aoyama Studio — Photographer — Telephone 3690—428 Legarda, Sampaloc.

Apacible, Galicano—Sec. of Agr. & Nat. Res.—Telephone 830—Ayuntamiento.

Aquino, T.—Tailor and Dressmaker—199-201 Cabildo, Intramuros.

Digitized by Google

Aquarium—Bureau of Science—Telephone 770—Real Gate, Intramuros.

Apostolica, Delegacion—Telephone 153—1195 M. H. del Pilar, Malate.

Applebee & Newman, Inc.—Telephone 2195—225 Kneedler Bldg. Santa Cruz.

ARAMBULO Y HIJOS—Hardware, Iron, Cement & Paint Merchants, Wholesale and Retail—Telephone 8031—Cable Address "Pacheco"—1007 Aceiteros, Binondo.
Bauto Arambulo, Prop. and Mgr.
Victorino Arambulo, Bookkeeper.
Miguel Arambulo, Assistant.
Mariano Arambulo, Dispatcher.
Vicente Arambulo, Dispatcher.

Aragon, Y.—Pawnbroker—Telephone 5188—1460 Herran, Paco.
Y. Arago, Propietor.
Apolonio Vizcarra, Bookkeeper.

Araneta and Zaragoza—Attorney-at-Law—Telephone 1854—1030 R. Hidalgo, Quiapo, and 53 Cabildo, W. C.
Gregorio Araneta, Attorney-at-Law.
Salvador Zaragoza, Attorney-at-Law.

Arbizu and Carmelo— Dentists—Telephone 3693—311 Carriedo, Santa Cruz.

Araullo, Benito C.—Consignatario—Telephone 8969—342 Moriones, Tondo.

Arcadio, Gabriel—Tailor—904 Azcarraga, Tondo.
Arcadio Gabriel, Propietor.

Arce, Alfredo—Hatter—340 Carriedo, Santa Cruz.

Arce Dr. Carmelo—Dentist and Physician—Telephone 3578—340 Carriedo, Sta. Cruz.

Archidiocese of Manila—99 Arzobispo, Intramuros. (See Miscellaneous Information).

Architect to Commission, Consulting—Telephone 870—San Agustin Bldg., Walled City.

ARELLANO, LUIS—Lumber dealer—Telephone 4881—738 Echague, San Miguel.
Luis Arellano, Manager.
Se Eoc, Cashier.

Arevalo, Bonifacio—Dentist—226 Elizondo, Quiapo.

Arevalo, Dr. Regino—Dentist—Dispensario Clinica Dental de Filipinas—Telephone 4500—612 Azcarraga.

ARGENTINE REPUBLIC CONSULATE.—109 Juan Luna, Binondo. (See Consular Representatives, Miscellaneous Information).

Arguelles, Cayetano—Architect and Surveyor—Telephone 3205—654 Magdalena, Binondo.

Arguelles Geminiano—Manila Steam Laundry—Telephone 989—651 Magdalena, Binondo.

Arkell and Douglas, Inc.—Commission Merchants—P. O. Box 522—Telephone 1580—501 Uy Chaco Building, Binondo.

Armstrong & Mackay—Exchange, Products and General Brokers—P. O. Box 240—Telephone 227—Cable Address: "Armstrong"—65 Plaza Cervantes, Binondo.
George Armstrong, Broker.
John A. Mackay, Broker.

Armstrong, W. A.—Lawyer and Notary Public—Telephone 3913—563 Merced, Paco.

Army and Navy Club Stables—Telephone 371 and 521—22nd. Street and 11-13 San Gabriel.

ARMY & NAVY Y. M. C. A.—Telephone 483—520 San Marcelino, Paco.
H. E. Hess, Executive Secretary in charge, Army-Navy Y. M. C. A. for P. I.:
Fred C. Fisher, Chairman.
C. W. Rosenstock, Secretary-Treasurer.
H. W. Love.
E. E. Elser.
C. H. Sleeper.
H. E. Hess, General Secretary.

Army and Navy—Y. M. C. A. in the P. I. Hdqrs.—Telephone 1604—212 Roxas Bldg.

Army and Navy Club—Port District, Ermita. Tel. 2096—Calle Luis, Ermita. (See Clubs, Miscellaneous Information).

Arneiz, Bufete—Chicote y Arnaiz—Telephone 383—50 Beaterio, Intramuros.

Digitized by Google

Aromin, Basilio—Attorney-at-Law—Telephone 4168—131 A. Mabini, Ermita.

Arregui, S. & Cia.—Commission and Sugar Merchants—Telephone 783—322 Jaboneros, San Nicolas.

Arrieta, Jose—Carriage Maker—1353 Juan Luna, Tondo.
Jose Arrieta, Proprietor.

Arriola, Estanislao—Pharmacist—Tel. 3721—1755 Azcarraga, Santa Cruz.

Art Embroidery Co.—Embroidery—P. O. Box 1500—Telephone 3698—Cable Address: "Kraemerimp"—2641 Herran, Sta. Ana.
R. E. Murphy.
Anastacio Quijano.
L. M. Child (Mrs.)
V. Bernard (Miss)
B. C. Seymour (Mrs.)
J. A. Jaoger (Miss)
C. Stewart (Mrs.)
I. Davis (Mrs.)
W. C. Wilson (Mrs.)
Jose C. Olano.
Jose Tengco.

ARTE Y TRABAJO—Engravers, Sculptors and Nickelplaters—Telephone 1838—639 Rizal Ave. and 17 Katubusan, Santa Cruz.
Pascual Z. Medina, Prop.

ARTISTIC PAINTING CO.—House and Sign Painters and Decorators—Telephone 1640—447 Evangelista, Quiapo.
E. Sikat, Partner and Manager.
M. Sikat, Partner.
Jose Belleza, Painter and Decorator.
Emiliano Pangilinan, Painter and Decorator.
D. Palma, Automobile Painter.
C. Balitas, Painter.
J. Hernandez, House Painter.
V. de la Cruz, Carpenter.
F. Calma, Varnisher.
O. E. Reyes, Varnisher.
L. Alonzo, Varnisher.

Asamblea Filipina—Telephone 980—148 Cabildo, Intramuros.

ASENSI, MANUEL B.—General Brokerage and Real Estate—P. O. Box 1166—Telephone 3468—76 Escolta, Binondo.

ASIA BANKING CORPORATION.—Commercial Banking—Telephone 2350—Cable Address: "Bankasia,"—9 Escolta (Cor. Escolta & Plaza Moraga), Binondo. (Head Office No. 35 Broadway, New York City. Seven branches in China and correspondents in all parts of the world.)
H. J. Belden, Manager.
Fred C. Clayton, Assistant Manager.
(See Advertisement)

ASIATIC PETROLEUM CO., (P. I.) LTD., THE—(Smith, Bell & Co., Ltd. Agents)—Oil Importers and Merchants—P. O. Box 441—Telephones 747-1648-1154-1152-750 & 638—Cable Address: "Petrosilex"—28 Juan Luna, Binondo.

H. C. Whittall.	J. A. Valles.
C. Marseille.	J. Van Waveren.
R. H. Gregory.	J. W. Bewick.
H. O. Kaspersen.	H. S. Fenwick.

Asilo De San Vicente de Paul—Private School—Telephone 1584—340 Looban, Paco, Paco.
Sor. Modesta Zubillaga, Superior.
Sor. Matilde Lopez, Directress.

Asis, Dr. A. de—Physician and Dentist—Telephone 1433—171 Gastambide, Sampaloc.

Asis, Engracio de—Pawnbroker—1339 Azcarraga, Tondo.

Asis y Macapinloc, A. de—Physician—Telephone 1433—171 Gastambide, Sampaloc.

Asociacion de Maquinistas Navales etc.—Telephone 8470—605 Lara, San Nicolas.

Asociacion de Navieros de Filipinas (Philippine's Shipowners' Association)—Navigation—P. O. Box 1283—Telephone 4979—9 Plaza Moraga, Binondo.
J. M. Poizat, President.
Francisco Ferrer Gutierrez, Secretary.
Charles E. Cull, Customs Inspector.
Juan Mañalac.
Marcelo B. Makilez.
Estanislao Masa.

Associated Publishers, The—Wholesale book dealers and publishers—P. O. Box 449—Telephone 414—Cable Address "Lawcopud"—35 Plaza McKinley, Intramuros.
C. M. Hoskins, Manager.

Digitized by Google

"ASOCIACION DE PATRONES Y MAQUINISTAS DE CABOTAJE Y BAHIA DE MANILA, INC.—Telephone 8877—328 Madrid, San Nicolas.

DIRECTORS

Pedro Eduardo, President.
Andres Uson, Vice-President.
Segundo Loresto, Treasurer.
Jose A. Medina, Secretary.
Pedro Bernaldo, Vocal.
Alberto Palino, Vocal.
Arcadio Bayona, Vocal.
Basilio Santos, Vocal.
Bonifacio Andaca, Vocal.

Asociacion de Propietarios de Manila—Telephone 329—123 Rosario, Binondo.

BOARD OF DIRECTORS

Benigno Diaz.
Leon M. Heras.
Jose V. Ramirez, Accountant.
Arcadio del Rosario.
Tomas Arguelles.
Mauro Prieto.
Enrique Barrera, Treasurer.
Antonio G. Escamilla, Secretary.

Asp, George B.—Engineer and Architect—Telephone 3988—74 Escolta, Binondo.

ASSUMPTION COLLEGE—Catholic School—Telephone 3127—Cable Address: "Assumption"—405 Herran, Malate.
Rev. Mother Helen, Superior.

Astudillo, Francisco—Dentist—1013 San Fernando, San Nicolas.

Asuncion, R.—Wholesale Dealer in Leaf Tobacco—Telephone 3517—232 Ezpeleta, Santa Cruz.
Roman Asuncion, Merchant.
Victorino Ricafort, Clerk.

Ateneo de Manila (Colegio y Convictorio)—157 Arzobispo, Intramuros. (See Schools and Colleges, Miscellaneous Information.)

Ateneo Rizal, Incorporated (Colegio de Farmacia y Agricultura y Minas)—815 Indiana, Malate. (See Schools and Colleges, Miscellaneous Information.)

ATKINS, KROLL & CO.—Importers, Exporters, Shipping Merchants—P. O. Box 1588—Telephone 1539—Cable Address: "Atol"—9 Plaza Moraga, Binondo. Head Office 260 California St., San Francisco, Cal., Branches Guam and Zamboanga.
R. O. Denison, Manager.
J. G. Jefferys, cashier.
Macario Asido, Clerk.
J. Villanueva, Clerk.

ATLANTIC, GULF & PACIFIC CO. OF MANILA—Engineers, Contractors and Manufacturers of Structural Steel—P. O. Box 626—Telephones 2050 & 1018—Cable Address: "Dredging"—71-77 Muelle de la Industria, S. Nicolas, Shops San Juan and Pasig.
Wm. J. Shaw, Pres. and Gen. Manager.
Gay W. Parsons, Vice-Pres.
Frank P. Thornton, Secretary and Treas.

R. B. Lockwood.
J. C. Pearson.
Alfred Humphrey
T. E. Murphy.
H. E. Bures.
A. M. Amend.
J. H. Chew.
Geo. Edgar.
G. G. Martin.
J. C. Herrmann.
H. H. Foy.
Joseph Leyden.
Alfred Richter.
S. Garmezy.
S. J. McMurray.
E. L. Reynolds.
R. T. Fitzsimmons.
R. W. Poole.
H. C. Schroeder.
Jacob Rohr.
G. Webb.
J. Hamblett.

Atlas Assurance Company Ltd. (London)—E. E. Elser, General Agent—Kneedler Building, Carriedo, Santa Cruz.

Atlas Assurance Co., Ltd., (London)—Macondray & Co., Agents—11 Plaza Moraga, Binondo.

Atlas Professional Photo Work—Photographers—P. O. Box 1030—316 Barbosa, Quiapo.
Jesus Nepomuceno, Proprietor.

Atlas Shoe Co., The—Regal Shoes, Gents Furnishing Goods, Tailoring—Telephone 3807—41-43 Escolta, Binondo.

Audits, Bureau of—145 Gral. Solano, W. C.—(See Government Information).

Augusto, J. D. Cortes, Dr.—Physician—242 Rosario, Binondo.

Australian Machine Dairy—Telephone 992—La Loma, Tondo.

Digitized by Google

Australian Oriental Line—G. S. Yuill & Co., Ltd. Agents—Telephone 238—503 to 511 Echague, Quiapo.

AUSTRIA, P.—Hatters and Tailors—Telephone 4482—Cable Address. "Paustria"—247 Carriedo, Sta. Gruz and 409 M. H. del Pilar, Ermita—Telephone 3503.
P. Austria, Proprietor.

Auto Repair Shop, The—J. Bialoglocski, Proprietor—Telephone 3293—437 Misericordia, Sta. Cruz.

AUTO SUPPLY CO., THE—Auto Accessories and Automobiles, General Importers—P. O. Box 1565—Telephone 2268—Cable Address: "Tasco"—McCullough Bldg., 250 Chica, Sta. Cruz.
E. E. Elser, President.
W. W. Weston, Vice-Pres. and Mgr.
J. M. Aaron, Sec. and Treas.
F. W. Towle, Supt. Shops.
AGENCIES:
Gould Storage Battery Company.
Hide, Leather and Belting Company.
Cole Motor Car Co.
Oakland Motor Car Co.
Pennsylvania Rubber Co.
Brunswick Balke Collender Co.
Moreland Motor Truck Co.
Queen City Specialty Co.

Auto Trucking Company—Drayage, Trucking, Custom House Brokers—P. O. Box 185—Telephone 2345—Cable Address: "Carvan"—1955 Azcarraga, Binondo.

Automobile Dealers Association—827 R. Hidalgo, Quiapo, (See Miscellaneous Information).

Aviles, Victor J.—Real Estate Broker—Telephone 501—316 Carriedo, Santa Cruz.

AWAD & CO., E.—Embroideries, Manufacturers of High Grade Philippine Embroideries—P. O. Box 1743—Cable Address: "Essaawad"—420 Azcarraga, San Nicolas.
Samuel E. Awad, Manager.

Awyong Chiow Soo—Importers and Exporters—P. O. Box 1354—Telephone 966—Cable Adddress: "Koonkee"—4 Barraca, San Nicolas.
Aw Yong Chiow Soo, Manager.
Te Kow Hay, Cashier.
Te Kun Tong, Clerk.
Tan Kingen, Clerk.
Chong Kim Sen, Collector.
Chua Jose, Collector.
Ong Chongco, Salesman.
Tin Tong, Warehouseman.

AYALA & CO.—Distillers—General Merchants—P. O. Box 751—Telephone 1514, Cable Address: "Ayala"—Codes Used: A. B. C., 5th Edition—618 Echague, San Miguel.
Fernando Zobel, Partner and Manager.
Enrique Zobel, Partner and Manager.
Antonio Melian, Partner and Manager.
Antonio Conrado, signs p. p.

Azarraga, Leodegario—Attorney-at-Law—920 San Fernando, San Nicolas.

Azarraga, Joaquin—Lawyer—Telephone 1403—424 Avenida Rizal, Santa Cruz.

B

B. B. B. Y LA IDEAL—Cigarettes, Cut and Chewing Tobacco Factory; Co Cuanco & Co., (Successors to Francisco Saez)—Telephone 3527—542 Echague, Quiapo.
Co Cuanco, Manager.
Co Chia, Partner.
Co De, Partner.
Co Piat, Partner.

BABCOCK & TEMPLETON, INC.—Importers and Exporters—Telephone 562—Cable Address: "Babtemp"—14-15 Lack & Davis Building, Sta. Cruz.
W. R. Babcock, President.
Geo. D. Templeton, Vice-President.
R. S. Swinton, Treasurer.
Jos. F. Boomer, Vice President.
Branch Office—235 Montgomery St., San Francisco.

BABY SHOP, INC., THE—Infants' Wear—P. O. Box 194—Telephone 5442—Cable Address: "BABYSHOP"—440 Ave. Rizal, Sta. Cruz.
Theodore Meyer, Manager.

BACHRACH MOTOR CO., INC.—Automobiles, Accessories and Repair—Telephone 44—P. O. Box 420—Cable Address: "Emba"—Luneta Extension, Port District.
E. M. Bachrach, President.

Digitized by Google

BAILEY & SIDFORD—Stevedores and Salvage Contractors—P. O. Box 517—Telephone 446—Cable Address: "Bailey"—Derham Buildings, Port District.
Capt. Adam C. Bailey.
Capt. John V. Sidford.
Luciano Gutierrez, Clerk and Cashier.
Celedonio Vasquez, Purchaser.

"Bakal" Hermenegildo Reyes—Hardware, Plumbing and Paint Store—Telephone 8097—Cable Address: "Bakal"—332-334 Santo Cristo, San Nicolas.

BALAGTAS DRY CLEANING & LAUNDRY—Dyers and Cleaners—Telephone 9588—130 Moriones, Tondo—Branches: 545 and 624 Azcarraga, Tondo—158 Mabini, Caloocan, Rizal.
Juanita G. de Chauco, Proprietor.
Gerardo Chauco, Manager.

Balintawak Drug Store—Druggists—1146 Avenida Rizal, Sta. Cruz.
Roadio Ybay, Partner.
Eugenio del Rosario, Partner.
Enrique Mallari, Pharmacist.

Baliwag Hat Store—Hatters—82 Real, W. C.
Felipe Patawaran, Prop. and Manager.
Patricio Chico, Cashier.
Luciano Gatchalian.
Guillermo Protasio.
Quintin Sanchez.
Apolonio Bernardo.
Fausta de la Cruz.
Olimpia de la Cruz.
Paz Cruz.
Gavina Gomez.
Pedro Alberto.
Valentin Patawaran.
Ricardo Chico.

Baltazar, Dr. Martin—Physician and Surgeon—Telephone 5324—423 Kneedler Building, Santa Cruz.

BANAAG AT SIKAT—Hatter, Retail for Men and Ladies—1715 Azcarraga, Tondo.
R. Baltazar, Proprietor and Manager.
Severo Avillera.
Apolonio de la Rea.

Ban Dy Jo—Dry Goods—220 Rosario, Binondo.
Khu Yek Chiong, Manager.

Bank Line Limited, The—Macleod & Co., Inc., Agents—Chaco Building, Plaza Cervantes, Binondo.

BANK OF THE PHILIPPINE ISLANDS—General Banking—P. O. Box 777—Telephone 143—Cable Address: "BANCO", Manila—10 Plaza de Cervantes, Binondo, Manila.
Juan de Ormaechea, 1st Vice-President.
Fulgencio Borromeo, 2nd Vice-President.
Rafael Moreno, Secretary.
José Ma. Garcia, Undersecretary.
Domingo Garcia, Cashier.
Calixto Areopagita, Assistant Cashier.
Antonio Velez, Inspector C/A.
Ramon Casal, Assistant Inspector C/A.
Pedro J. Campos, Chief F/D.
Juan Grey, Asst. Chief F/D.
Santiago Freixas, Accountant.
David A. Jumper, Chief S. & S.
Ramon Zaragoza, Agent.
Emiliano Gonzalez.
Benito Blanco.
Miguel Zamora, Paying Teller.
Domingo Molina, Bookkeeper.
Francisco Peñaflor, Bookkeeper.
Luis del Alamo, Bookkeeper.
José Cabayan, Bookeeper.
José I. Bantegui, Bookkeeper.
Pedro Cuejido, Bookkeeper.
Mariano Canseco, Bookkeeper.

CLERKS

Policarpo Diaz de Rivera.
Antonio Diaz de Rivera.

Nellie Bell.	Agapito Aguilera.
L. M. Velasquez.	Ramón Nicolas.
C. Afu Ang.	E. Pascual.
Emilio Fuentes	Daniel Arcangel.
Modesto A. Argao.	Eduardo G. Ventura.
Ignacio O. Cruz.	Mariano A. Argáo.
Ramon Manuel.	Amado C. Vélez.
Cornelio Crisóstomo.	Bibiano Peñaflor.
José Ma. Araullo.	Pedro Packing.
Edilberto Mariano.	Gonzalo Borromeo.
Dionisio Valenton.	Felipe de la Providencia
Mariano Ancheta.	
Anastacio Cordero.	Juan Reyes.
Leoncio de la Cruz.	Rómulo Crespo.
Pablo Hilario.	Antonio Montano.
Paterno de los Santos	Francisco Mondragon.
Ponciano Ducusin.	Leandro Ocampo
Moises de Leon.	Ramon C. Manuel
Quirino Domingo.	Rogelio Desiderio
Ciriaco Morales.	Ramón T. Valido
Julio Marcelo.	Mariano V. del Rosario
Sixto Raysap.	Fortunato Espinosa

Digitized by Google

Vicente D. Gutierrez — Anatolio J. Araullo
Alberto C. Garcia — Luis Lopez
Antonio Preysler — Juan Fuentes
Francisco Zamora — Emilio S. Reyes
Joaquin Cabayan — Vicente Orprecio
José Blardony — José Becerral
German Natividad — Victoriano Sainz
Dionisio Flores — Cornelio Arandez
Nicolas del Rosario — Antonio Bañu
Santiago S. Palomares — Ramón C. Antonio
Luis Ducusin

(See Advertisement

BAPTIST MISSION—Bacolod, Negros Occidental. (See Churches and Religious Societies.)

Barber Steamship Line—Macondray & Co., Agents—11 Plaza Moraga.

Barberia La Marina—Telephone 5161—117 Plaza Goiti, Santa Cruz.

Barcelona, Santiago—Physician — Telephone 8428—1069 Juan Luna, Tondo.

BARDWIL BROS.—Manufacturers & Exporters of Lingerie—P. O. Box 1826—Telephone 1132—Cable Address: "BARDWILL" —252 Plaza Guipit, Sampaloc.
A. E. Bardwil, Member of the Firm.
Geo. E. Bardwil, Member of the Firm.
S. A. Dowaliby, Member of the Firm.
E. Ford Hickman, Manager.
L. H. Golucke, Asst. Manager.

BARNES, R. J.—Typewriters, Adding Machines, Repairing—Telephone 2198-412—532 Ave. Rizal, Santa Cruz.
R. J. Barnes, Proprietor .
Perfecto Ongtongco, Mechanic.
Valentin Talao, Mechanic.
Sulpicio Carvajal, Mechanic.
AGENCIES:
Fox Typewriter.
Sundstrand Adding Machine.

Barredo, Fausto—Proprietor—Malate Stables —Telephone 666—767 Dakota, Ermita.

Barrera y Caldes, Enrique—Notary Public—Telephone 5138—202 Anda, W. C.
Enrique Barrera y Caldes, Notary Public.
Manuel Sansano, Clerk.

Barretto & Co., Gavino.—Merchant & General Merchandise—Telephone 1038—303 Nueva, Binondo.

Barretto, M. — Attorney-at-Law — Telephone 7112—188 Santa Mesa, Sampaloc.

Barrios, Salvador — Attorney-at-Law — Telephone 47—403 Raon, Santa Cruz.

BARTOLOME Y JAVIER—Land and Water Transportation & Customs Brokers—Telephone 2235—74 Muelle de Binondo, Binondo.

Bartolome, S.—Plateria—Telephone 8842—492 Juan Luna, Binondo.

Basa, C.—Physician—Telephone 3512—Room No. 317 Kneedler Building, Santa Cruz.

BASA, DOMINGO—Real Estate Agent—Telephone 9507—971 Folgueras, Tondo.

Baterrias de Automobiles—Repairing and Charging Batteries—Telephone 3076—896 Avenida Rizal, Santa Cruz.

Bautista, Angeles—Aerated Water Factory—Telephone 8830—1338 Juan Luna, Tondo.

Bautista, Petrona—Retail Tailoring and Dressmaking—Telephone 4156—316 G. Tuason, Sampaloc.
Jose Bautista, Proprietor.

Bautista, Genero—Photographer and Merchant —2240 Ave. Rizal, Santa Cruz.
Genaro Bautista, Photographer and Merchant.

Bautista, Jose—Lawyer—Telephone 2887—76 Escolta, Binondo.

Bautista Lim, Ariston.—Physician—Telephone 525—325 Barbosa, Quiapo,—Office 217, Plaza, Santa Cruz.

BAUTISTA STUDIO—Printing, Developing and Enlarging—2240 Ave. Rizal, Santa Cruz.
G. Bautista, Proprietor.
Carlos Tolentino, Printer.
Remedios Carreon, Hairdresser.
Feliciana Cortes, Hairdresser.

Digitized by Google

Bautista, Vicente—Attorney-at-Law—83 General Luna, Intramuros.

BAXTER, WILLIAM—Perfume Manufacturer and Paper Box Maker—P. O. Box 507 93 Gastambide, Sampaloc.
Baxter William Sr., Managing Prop.
Alfredo Baxter, Asst. Mgr.

Bayer, Dr. F. A. Representative, Philippine Education Self Culture Society—319 Echague, Santa Cruz.

Bayne & Co., Henry Hunter—Chartered Accountants—P. O. Box 589—Telephone 368—Cable Address: "Portend," Code: Western Union—Kneedler Building—Carriedo, Santa Cruz.
Henry Hunter Bayne.
James Russell Herridge.
F. A. Stevenson.
George Hoyle.
E. G. Sargent.
Antonio Ortiz.

Bayot Studio—Photographers—Telephone 2856—135 M. H. del Pilar, Ermita.
Jesus M. Bayot, Proprietor.

BAZAR FILIPINO—Light Hardware, Tools and House Furnishings—P. O. Box 285—Telephone 86—113 Escolta, Binondo.
Milton E. Springer, Manager.
George L. MaGee, Acting Manager.
Vicente Alcalde, Bookkeeper.
Nicolas Porcuna, Cashier.
Juan Bautista, Salesman.
Ladislao Fernando, "
Pastor Velasquez, "
Inocencio Trono, "
Mauricio Peronila, "
Pablo Lachica, Messenger.

Bazar Japones—Telephone 1727 — 340-346 Echague, Santa Cruz.

Bazar Osaka—Bazar—Telephone 216—332 Echague, Quiapo.

BAZAR SIGLO XX—Importers & General Merchants, Ship Chandlers, Plumbers, Hardware, Paints, Cements, Gasoline, etc.—P. O. Box 1294—Telephone 405 and 1036—Cable Address: "SIGLO"—Codes used: A. B. C. 5th Edition—Western Union & Bentleys—101-113 Plaza del Conde, Binondo.
Teodoro R. Yangco, Proprietor.
Pio V. Corpus, Manager.
Marcelo Jimenez, Assistant Manager.
Mariano Estrada, Bookkeeper.
Guillermo Salita, Assistant Bookkeeper.
Maria Castor, Cashier.
Gregorio Reyes, Chief Salesman.
Claro Basa, Traveling Agent.

Bazar Pacifico—Bazar—Telephone 3691—735 T. Alonso, Santa Cruz.

Bazar Velasco—Telephone 818 and 819—130-132 Nueva, Binondo. (See Velasco, Mariano.)

BEAUMONT, HARTFORD,—Attorney-at-Law—Telephone 188—Cable Address: "Beaumont"—127 Escolta, Binondo.

B. B. B. Bazar—Epstein & Weingarten— Telephone 3703—33-35 Escolta, Binondo.

BECK, INC., I.—Importers and Wholesale Merchants—Telephone 960—Cable Address: "Beck"—1-17 T. Pinpin, Binondo.
I. Beck, Proprietor.
A. Nelson Thomas, Manager.
Miguel Yuchioghu, Cashier.
AGENCIES:
Rex Visible Typewriter.
National Portable Typewriter.
Lastlong Underwear.
Wearwell, "
Columbia Grafonolas.

Beck's American Bazaar—P. O. Box 440—Telephone 356—Cable Address: "Beck"—Office—19 T. Pinpin—11-19 Escolta, Binondo.
I. Goldman, Manager.

Bee Feen—Panciteria & Restaurant—833 Ylaya, Tondo.
Bee Feen, Proprietor & Manager.

Beech, Francisco—Carriage Maker and Automobile Repairer—Telephone 3250—267 San Marcelino, Paco.
Francisco Beech, Proprietor and Manager.
M. G. Faustino, Clerk.
Manuel Herrera, Clerk.
Maria Rigo, Tel. Opr.

Beffa & Grosson—Tailor, Ladies, Gents, and Children—P. O. Box 1209—Telephone 5006—335 Carriedo, Sta. Cruz.

Digitized by Google

BEISNER, H. H.—Exporter of cigars, oil, coprax, embroideries, gums, hats, hemp, knotted hemp and cloth, tobacco, rope, shells, sugar etc.—Importer of tires, cinematrograph films, food supplies, toilet preparations, chemicals, hardware and General Merchandise. —Insurance & Commission Agent.—Manufacturers Direct Representative—P. O. Box 1882 —Telephone 3012—Cable Address: "BEISNER," Manila—Codes: Bentley's Complete Improved & Standard—969 Muelle de la Industria, Binondo.

H. H. Beisner, General Manager.
T. Beisner.
A. E. Jellinghouse.
C. L. Jellinghouse.
T. Madarang.
P. Gonzales.

AGENCIES:

The Dry Milk Co., New York.
Roland Film Co., Bremen.
The Northwestern Chemical Co., Manufacturing Chemist; Wauwatosa, Wis. U. S. A.
Steel, Hoop & Heavy Hardware Co., of New York: "Packing Room Supplies"

SUB-AGENCIES:

The East India Sea & Fire Insurance Ltd., of Amsterdam, Est. 1838 (A Fire, Marine & Motor Car Insurance Co.

BELGIUM, CONSULATE OF—P. O. Box 123—Telephone 3905—207 Perdigon, Paco. (See Consular Representatives, Miscellaneous Information.)

Belgian Sisters.—Tondo Convent—Telephone 9547—1020 Plaza Leon XIII, Tondo.

Beltran's Barber Shop—Hair Cutting—1031 Azcarraga, Tondo.
B. Beltran, Chief Barber.

BENEFIT AND SECRET SOCIETIES—
(See Index to Miscellaneous Information.)

Benguet Consolidated Mining Co.—Gold Mining—Telephone 497—Cable Address: "Benguetcon"—400 Kneedler Building, Sta. Cruz.
A. W. Beam, President and General Manager.
John Haussermann, Vice-President.

BERGER & CO., S. M.—Importers, Exporters, & Commission Agents—P. O. Box 654—Telephone 9649—Cable Address: "Berco"—643 Reina Regente, Binondo, Manila, and 287 Broadway, New York.

S. M. Berger, Director.
F. H. Jerrard, Manager.
Wm. H. Berger, Manager, New York.
J. M. Glaiserman, Sales Manager.

F. W. Noble. C. Alamil.
J. Puya. M. Capull.
C. Villafranca. H. Caringal.
J. Regalado.

Agency:
Jones, Thierbach Co., San Francisco.

Bermudez, D.—Rapid Truck Co.—Land and Water Transportation—Telephone 1311—19 San Gabriel, Binondo.

Bernales, Juan—Lawyer—Telephone 3793—306 Bustos, Sta. Cruz.

Bergman C.—Contractor and Builder—Telephone 1636—326 Misericordia, Santa Cruz.

Bernabe, Celedonio—Lawyer—Tel 5236—307 Juan Luna, Binondo.
Celedonio, Bernabe—Lawyer.
Aglenlos, Alipio—Clerk.

BERNABE, ELADIO—Automobile Repair Shop—Telephone 5200—139-141 Legarda, Sampaloc.

Bernabe Studio—Photograph Gallery—P. O. Box 973—Telephone 3216—Cable Address: "Laurel"—708 Avenida Rizal, Sta. Cruz.
Luciano L. Bernabe, Proprietor.
Raymundo Paloma, Photographer.
Joaquin Reyes, Photographer.
Zoilo Pabilona, Photographer.
Conchito Kishizoe, Photographer.
Juan Paloma.

Bernardo & Co.—("Los Filipinos")—General Hardware, Building Supplies, Plumbing Goods, Tools, Paints, etc.—Telephone 9539—Cable Address: "Losfilip"—1011-1013 San Fernando, San Nicolas.

Bernese Alps Milk Co., The—(Bear Brand Milk)—Lutz & Zuelling, Agents—90 Rosario, Binondo.

Berriz, Roberto R.—Physician—16 Legarda, Sampaloc.

Berry's Auto Shop—Repair Shop—Telephone 35—150 Potenciana, W. C.

Digitized by Google

Binalbagan Estate Inc.—Sugar Central, Occ. Negros—P. O. Box 1458—Telephone 63—14-16 T. Pinpin, Binondo.

Binondo Café—Telephone 343—301-305 Juan Luna, Binondo.

Binondo Church—Plaza Binondo. (See Miscellaneous Information.)

Binondo Stables—Livery Stables—Telephone 3021—636 T. Pinpin, Binondo.
Benito P. de Rivera Yaf, Manager.

Birkett & Holden—General Brokers—P. O. Box 690—Telephone 75—Cable Address: "Birkden"—144 Juan Luna, Binondo.
L. E. Holden.
A. B. Fernandez, Assistant.

Biunas, Victor—Druggists—Telephone 8310—348-350 Santo Cristo, San Nicolas.

Blanco, Dr. Antonio—Physician—Telephone 4205—217-B Nebraska, Ermita.

Blas de la Paz—Gold and Silversmiths—Office Address: 622 Ave. Rizal, Santa Cruz.

Blanco, J. E.—Attorney-at-Law—Telephone 1361—217 Grey, Ermita.

BLANC, P. G.—General Broker, Real Estate, Stocks,—P. O. Box 283—Telephone 1593—55 Echague, Quiapo.

Blanco, Juan—Real Estate Broker—Telephone 3347—667 Legarda, Sampaloc.

Blanco and Reyes—Hand Embroidery—Telephone 2877—1018 Herran, Paco.

Blum Bros. & Levy—Import & Export—Telephone 1447—250 David, Binondo.

Blossom & Co.—Plumbers and Metal Workers—P. O. Box 945—Telephone 506—Cable Address: "Blossom"—737 Globo de Oro, Quiapo.
D. E. Blossom, Manager.

BLYTH MOTOR CO.—Automobile Dealers, Repairers & Accessories—P. O. Box 1615—Cable Address: "Blyth"—Telephone 2252—Padre Faura & Dakota, Ermita.
Jas. A. Blyth, Gen. Manager.
J. F. Usry, Manager, Repair Department.
J. D. Jochico, Bookkeeper.
AGENCIES:
Velis Motor Cars.
Dort Motor Cars.

Board of Underwriters of N. Y.—Macleod & Co., Inc. Agents—Chaco Bldg., Plaza Cervantes, Binondo.

Bogle, J. Norris—Commission Agent—P. O. Box 1136—Telephone 1228—509 Chaco Bldg., Binondo.

Bolinao Brothers—General Merchants, Import & Export—Telephone 5324— Cable Address "BOLIBROS"—Kneedler Bldg., 4th Floor, Sta. Cruz.
Francisco Bolinao.

BOMBAY BAZAAR—Indian, Chinese, and Japanese Goods—P. O. Box 195—Telephone 2327—124 Escolta, Binondo.
Pohoomall Bros., Proprietors.
Rijhoomal Valiram, Managing Prop.

Bona Hermanos—General Merchandise, Muscavado Sugar, Leaf Tobacco, Coprax, Maguey and other native products—P. O. Box 1342—Telephone 1405—Cable Address "BONA"—107-109 Gunao, Quiapo.
Miguel Bona, Partner.
Joaquin A. Bona, Partner.
Julian Bona, Partner.
Fernando Bona, Partner.
Antonio Bona, Partner.

Boncan, C. B.—De la Rama Building, Santa Cruz.

Boncan, Marcelo T.—Lawyer—Telephone 4647—316 Carriedo, Quiapo.

Bonifas Antonio—Macaroni and Vermicelli Factory—Telephone 8004—515 Padre Herrera, Tondo.

Bonifacio Primary School—School—Telephone 3732—Tayuman & Ipil, Tondo.

Boomer, J. F.—Attorney-at-Law—Agent of the Bureau of Foreign and Domestic Commerce—"Facts about Sugar," "The World's Markets," and Editor of "The Philippines"—P. O. Box 493—Telephone 1229—Cable Address: "Boomer"—39 Escolta, Binondo.

Digitized by Google

Borbon, Pablo—Lawyer—Abogado—317-317 Palma, Quiapo.

Borck, W.—Real Estate Dealer—Telephone 1451—76 Escolta, Binondo.

Bordman Company, Meazi—Succ. to Behn, Meyer & Co.—Telephone 736—180-184 Juan Luna, Binondo.

Boreal Studio—Photographers—Telephone 9553—477 Juan Luna, Binondo.
Ricardo Marcelino, Photographer and Proprietor.
Servillano Marquez, Assistant.

BORGFELDT & CO. GEO., —Importers, Exporters, Manufacturers of Ladies Lingeries and Blouses—P. O. Box 962—Telephone 658-659—Cable Address: "CELEBRATE"—209-223 General Solano, San Miguel.
David Fletcher, Gen. Manager.
Milton Greenfield, Assistant.
John S. Conrow, Factory Manager.
Arthur Sommerfield, Assistant.
Fred E. Krieghoff, Accountant.
Thomas O'Connor, Office.
Edmund A. Schwesinger, Office.
S. A. Reich, General Agent.
Joseph Reich, Laundry.
Mrs. Rose S. Blumenthal, Waist Dept. and Designer.
Miss Natalina Menniti, Forelady.
Miss Guilia Menniti, Assistant.
Mrs. Katherine Larsen, Insp. Dept.
Miss Elvira Menniti, Assistant.
Miss Maria Miguel, Assistant.
Miss Louise Heilpern, Assistant.
Milton W. Lazansky, Branch Manager.
A. K. Welsford, Branch Manager.
Manuel Llamas, Branch Manager.
William L. Parsons, Branch Manager.

BORIONI, F. H.—Public Accountant and Auditor—Telephone 1027—Cable Address: "BORIONI", Manila—120 Dasmariñas, Binondo.

Borja C.— Imprenta —380 R. Hidalgo, Sta. Cruz.

Borja, Jose de—General Merchant—Telephone 5081—1551 Azcarraga, Santa Cruz.

Borja & Co., Ltd.—Hemp, Copra, and Sugar—General Merchants—P. O. Box 487—Telephone 3083—Cable Address: "Borja"—116 Elcano, San Nicolas.
S. Silverio, President.
E. Borja, Secretary and Treasurer.
L. Galvez, Inspector.

BOTICA BOIE—Wholesale and Retail Druggist and Manufacturing Chemists—P. O. Box 299—Telephones Private Exchange No. 286—Cable Address: "Boie"—95 Escolta, Binondo.

BOTICA DE STA. CRUZ—Wholesale and Retail Druggists—P. O. Box 278—Telephone 66—Cable Address "SALVIA"—106 Plaza Goiti, Sta. Cruz—Office Telephone 1028—511 Sales, Sta. Cruz.
Dr. C. Jahrling, Propietor.
Luis Santos, Propietor (Absent)
Carl Muller, Signs Por Pro.
Adolf Langenheim, Assistant.
G. J. Pereira, Assistant.
E. Llanderal, Pharmacist.
Valerio Jahrling, Pharmacist.
Ramon Pereyra, Pharmacist.
Jose Chacon, Pharmacist.
Gregorio Tiotuyco, Pharmacist.
F. Gavino, Pharmacist.
Teodoro Martinez, Asst. Pharmacist.
Demetrio C. Manankil, Asst. Pharmacist.
V. Otazu, Assistant.
Leon Monzon, Clerk.
Lope Pantas, Clerk.

Botica Ntra. Sra. de los Angeles—Drug Store—429 F. B. Harrison, Pasay.

Brady, William C.—Attorney-at-Law—Telephone 984—Roxas Building, Binondo.

Botica y Perfumeria Pineda—Druggist—432-444 Santo Cristo, Binondo.
Santiago Pineda, Proprietor.

BRAZEE, ALBERT J.—General Broker,—P. O. Box 1913—Telephone 1494—27 San Gabriel, Binondo.
H. de la Maza, Clerk.

BRAZIL. CONSULATE OF,—3 Plaza Moraga, Binondo. (See Consular Representatives, Miscellaneous Information.)

BOWEN, G.—General Merchant—P. O. Box 785—Telephone 954—Cable Address "GEBOWEN"—244 David, Binondo.

Digitized by Google

Boyle, H. H.—Representing Columbia Rope Co.—Telephone 1149—420 Kneedler Building, Sta. Cruz.

Bren, M. R.—Physician and Surgeon—Telephone 1591—14 Pinpin, Binondo.

Bren, R.—Book Store—Corner Beaterio and Magallanes, Intramuros.
B. Hernandez, Proprietor.
B. Raymundo, Agent.
M. Torres, Bookkeeper.
A. de Leon, Storekeeper.
J. Reyes, Assistant Clerk.
S. Valencia, Collector.

BRIAS ROXAS, INC.—Ladies' and Gentlemen's Fine Wear; Military Supplies; Arms and Ammunition; Hunting and Fishing Outfits—P. O. Box 151—Telephones: Wholesale Dept. 1085—Store Dept. 374—Cable Address: "BRIROX" Manila—63-65-67 Escolta, Binondo.
Enrique P. Brias Roxas, Pres. and General Manager.
Ramon J. Fernandez, Vice-President.
Felipe R. Caballero, Director.
Gregorio Araneta, Director.
Enrique Brias de Coya, Director.
Antonio Brias Roxas, Director.
Vicente P. Genato, Director.
Alfredo Roensch, Import and Wholesale Manager.
Mariano Brias, Store Manager .

BRIMO, ANTONIO A.—Importer of General Merchandise—P. O. Box 134—Telephone 928—Cable Address "ABRIMO"—205 David, Binondo.
Antonio A. Brimo, Prop. & Manager.
Kamel A. Gabriel, Assistant.
R. R. de Cartagena, Assistant.
Urbano Silos, Bookkeeper.
Miguel Rosales, Cashier.
Juan Mauricio, Customs Agent.

Brimo, Mme. Vda. de—Telephone 3027—238 Misericordia, Sta. Cruz.

BRITISH CONSULATE—Telephone 323-231 Gral. Solano, San Miguel. (See Consular Representatives, Miscellaneous Information.)
T. Harrington, Consul General.
P. D. Butler, Vice-Consul.
J. Auchterlonie, Confidential Clerk.
L. Jimenez, Shipping Clerk
A. R. G. Santos, Clerk.

British India Bazaar—104 Escolta, Binondo. (See Wassiamull Assomull and Co.)

Bronx Cafe—Saloon—Telephone 5199—109 Plaza Goite, Sta. Cruz.

Brooklyn Bar, The—Saloon and Bar—Telephone 1195—1622 Herran, Paco.
Henry A. Hansen, Prop. Manager.

Brown, Louise P.—Embroideries—Telephone 352—2957 Herran, Paco.

Brown, W. Walton—Merchant—Telephone 271—204 San Luis, Ermita.

Bucal Artesian Water Co.—Artesian Water—Telephone 3639—1046 Misericordia, Sta. Cruz.

Buchipeo, Alfredo B.—Foundry—Telephone 8986—313 Camba, San Nicolas.

Buen Bros.—Dry Cleaning—Dyers and Cleaners and Cigar Store—1237 Azcarraga, Binondo.
Irineo Buen, Proprietor.
Nicolas Buen, Manager.

Buenaventura, E. Jao.—La Ciudad Cigar Factory—Telephone 9566—353 Elcano, San Nicolas.

Buencamino, Dr. Victor—Veterinarian, Horseshoeing—Telephone 517, Cable Address: "Establishment"—1026 Felix Huertas, Sta. Cruz.
Victor Buencamino, Veterinarian.
Sixto Carlos, Assistant Veterinarian.
Nemesio M. Salazar, Clerk.

Buencamino, Felipe—Attorney-at-Law—Telephone 3692—229 Azcarraga, Quiapo.

Buencamino, F. Jr.—Attorney-at-Law—P. O. Box 513, Telephone 964—Room 213, Roxas Building, Escolta, Binondo.

Bull-Dog Garage.—Telephone 5305—59 Plaza del Carmen, Quiapo.
J. Alemany, Jr., Prop. and Mgr.
Renanto Alemany, Asst. and Clerk.
Victor Gutierrez, Mechanic and Clerk.

BULLETIN, MANILA DAILY—Telephone 102—Cosmopolitan Bldg., Santa Cruz.
(See Advertisement)

Bunchan Yuen—Toyo Manufacturers—Telephone 4843—240 Pinpin, Binondo.

Digitized by Google

Burdette, Dr. B. L.—Physician and Surgeon —St. Luke's Hospital—Telephone 165—756 Magdalena, Santa Cruz.

Bunga ng Tiaga—Efecto de Carrocería—Tel. 8391—2004-6 Juan Luna, Tondo.
Regina G. de Modesto, Prop.
Zacarias Modesto, Manager.
Teodora Modesto, Cashier.
Mariano Modesto, Clerk.
Natividad Modesto, Collector.
Ciriaco Modesto, Collector.

Bush, J. T.—Cleaner and Dyer—Telephone 273—129 Plaza Sta. Cruz.

BUTLER, CLIFFORD.—Newspaper Advertising—Telephone 367—Room 107, Cosmopolitan Bldg., Santa Cruz.

Butz, George—Architect—Kneedler Building, Santa Cruz.

C

Cabañgis, C.—Pawnbrokers and Jewelry Store —1514 Herran, Paco.
Consuelo Cabañgis, Prop. & Man.

Cabarrus, Juan B.—Physician—Telephone 4200—211 Lardizabal, Sampaloc.

Cacho, Misses, The—Embroidery, Jusi and Piña Cloth Dealers—P. O. Box 871—Telephone 3256—233 Gral. Luna, Intramuros.

Caenio, Ceferino—Surveyor—Telephone 4846 —1039 Dagupan, Tondo.

Caddel & Elliot—General Brokers—Cable Address: "Caddel"—306 Masonic Temple, Binondo.

CADWALLADER-GIBSON LUMBER CO.
Lumber Merchants—P. O. Box 602—Telephone 317—Cable Address: "CADWALL" —63-77 Nagtahan, Sampaloc.
B. W. Cadwallader, President.
F. C. Cadwallader, Vice-President.
F. B. Mulcahy, Secretary.
R. A. Moss, Treasurer.
J. W. Green, Purchasing Agent.
B. D. Cadwallader, Cashier.
P. O.Brien, Stenographer.
H. C. Lemaire, Bookkeeper.
W. G. Schaefer, Shipping Clerk.

Calcutta Bazaar—Dealers in Indian, Japanese, Chinese and American Goods—P. O. Box 681—Telephone 2987—Cable Address: "Teerthdas"—304 Echague. Branches: Camp Stotsenburg, Pampanga and Corregidor.
C. Teerthdas & Co., Proprietor.

Cady, C. H.—Lambert Sales Co.—Telephone 486—129 Juan Luna, Binondo.

Calderon, Jose Varela—Attorney-at-Law—P. O. Box 406—Telephone 567—242 Rosario, Binondo.

Calauag Wood Co.—General Wood business—P. O. Box 141—Telephone 714—65 Juan Luna, Binondo.

CALIFORNIA RESTAURANT—Restaurant —F. B. Harrison, Pasay.
Raymundo Zapanta, Propietor.

California Tailor Shop—305 Echague, Santa Cruz.
Kwong Shing, Proprietor.

Calvento and Co.—General Merchants.—Building Materials, Native Products Business and Building Contractors—Importers and Exporters—Telephone 1333—314 Ronquillo, Sta. Cruz.
M. Singh, General Manager.

Calvo e Irure, S. en C.—Furniture Store—P. O. Box 818—Telephone 2185—134-136 Pinpin, Binondo. Factory. 741 Misericordia, Santa Cruz.
Calvo e Irure, Proprietors.
Emilio Monserrat, Clerk.
Adolfo Yrure, Partner.

Calvo & Guariña—Lawyers—Telephone 2118 —311Carriedo, Sta. Cruz.

Calvo, Recaredo Maria—Attorney-at-Law—P. O. Box 264—Telephone 4894—Cable Address: "Recalvo"—1905 Oroquieta, Sta. Cruz.

CAMARA DE COMERCIO ESPANOLA DE FILIPINAS—Telephone 1080 Casino Español—San Luis, Ermita. (See Boards of Trade, Miscellaneous Information.)
Eduardo Carceller, President.
Venancio Cavada, Vice-President.

Digitized by Google

Juan Casanovas, Treasurer.
Luis de Gateiz, General Secretary.
Joaquin Elizalde, Director.
Rafael Gutierrez, Director.
Jose Perez Stella, Director.
Carlos Ferrandiz, Director.
Manuel Perez de Olaguer, Director.
Antonio Ferrer Gutierrez, Auxiliary Secretary.

Camara de Comercio Filipina—Telephone 613 120 Dasmariñas, Binondo. (See Boards of Trade, Miscellaneous Information.)

Camara, A.—Merchant—Telephone 8077—349 Elcano, San Nicolas.
A. Camara, Manager.

Camera Supply. (Moody, Aronson, Inc.)—Photographic Supplies—P. O. Box 778—Telephone 930—Cable Address "CHARTS"—110 Escolta, Binondo.
A. G. Moody, President.
H. Aronson, Vice-President.
G. E. Thompson, Manager & Treas.
J. de La Fuente, Secretary.

CAMPBELL, G. E.—Attorney-at-Law—Telephone 3735—Cable Address: "Guilca"—Room 2, Lack & Davis Bldg.—110 Echague, Sta. Cruz.

Campbell, O. F.—Contracting Engineer—P. O. Box 389, Telephone 147—Cable Address: "Osbell"—310 Roxas Building, Binondo.

CAMPOS RUEDA Y CIA.. S. EN C.—Importers & Exporters—Consignees and Commission Agents—P. O. Box 31—Telephone 1010—Cable Address: "RUEDA"—122 Arzobispo, Walled City.
Antonio Campos Rueda, Manager.
Jose Campos Rueda, Manager.
Salvador Campos Rueda, Clerk.
Jose Marin Ramos, Clerk.
Pascual Gonzales, Bookkeeper.
Jose de Vega, Correspondent.
Emilio S. Mallari, Cashier.
Celestino A. Gregorio, Customs House Clerk.
Luis M. Baltazar, Asst. Bookkeeper.
Arturo Betes, Asst. Bookkeeper.
Ambrosio Gatmaitan, Clerk.
Diosdado Santiago, Clerk.
Julian de Dios, Clerk.
Feliciano Gallo, Clerk.

CANADIAN PACIFIC RAILWAY COMPANY—Railway & Steamship Transportation; Agents for Canadian Pacific Ocean Services, Limited—P. O. Box 288;—Telephone 656 and 657—Cable Addresses. "GA-CANPAC"—"CANPACLINE" Office—203 Roxas Building, Escolta, Binondo.
John R. Shaw—Agent.
R. C. Staud, Assistant.
H. Perez.

Canillas, Felipe—Lawyer—Telephone 1339—218-222 Kneedler Bldg., Sta. Cruz.

CANILLAS AND CARDENAS—Lawyers and Notaries Public—P. O. Box 501, Telephone 1339—Room 218-222 Kneedler Bldg., Sta. Cruz.
Felipe Canillas, Attorney-at-Law.
Jose Perez Cardenas, Attorney-at-Law.
J. A. Yamzon, Stenographer

Caniza, Hilarion—Physician—Telephone 4351 910 Magdalena, Santa Cruz.

CANSIPIT Y BARRETTO—Customs Agent—Telephone 511—101 Elcano, San Nicolas.
Gregorio Mariano Cansipit, Customs Agent
Felipe Barretto, Customs Agent.
Sabas Tiongco, Cashier.
Manuel Mariano, Clerk.

Canson, John—Sta. Ana Dancing Pavilion—Telephone 1151—Tejeron, Santa Ana.

Cantabrico, The—General Merchant—Telephone 229—100 Real, Intramuros.

Cantonese Association—459 Dasmariñas, Binondo. (See Miscellaneous Societies.)

Capili, Jose Ma.—Lawyer—Telephone 945—312 Nueva, Binondo.

Cantera, F. de la—Civil Engineer—Telephone 5297—306 Heacock Bldg., Escolta, Binondo.

Capistrano's Drug Store—Druggists—1708 Herran, Paco.
Jose J. Capistrano, Proprietor.
Jose Capistrano Jr., Clerk.
Manuel Capistrano, Clerk.

Digitized by Google

Cardenas, J. Perez—Lawyer—Telephone 1339—218-222 Kneedler Bldg., Sta. Cruz.

Carlos, Isabelo—Gan Tang—Telephone 8800—370 Ilang-Ilang, San Nicolas.

Carlos, Lorenza—Florists—Telephone 3201—Flower Market, Plaza Lawton, Ermita.

CARMELO & BAUERMANN—Lithographers and Printers—P. O. Box 665—Telephone 431—2057 Azcarraga, Quiapo.
Willy Schultze, Manager.

CARO ELECTRICAL SERVICE—Automobile Repair Shop—Telephone 4867—27 Plaza Ferguson, Ermita.
R. Caro, Proprietor.

Carreon, J.—Hat Store—Telephone 5299—170 Real, Intramuros.

Carrero, Juan—Cinematograph Films—Telephone 4261—520 San Luis, Ermita.

CARRERO & CO., VIDAL—Coconut Oil Manufacturers—P. O. Box 1275, Telephone 1101—Cable Address: "Cavino"—Isla de Provisor, Ermita.
J. Carrero, Manager.
J. Vidal, Manager.

CARROCERIA CASTELLTORT—Carriage Maker, repairers of all kinds of Auto Trucks 1340 Ladies 1809—Ave. Taft, cor. San Luis, Ermita.
Sixto Castelltort, Proprietor and Manager.

Carrillo, Angela—Pan de San Antonio—Bakery—Telephone 8804—431 Camba, San Nicolas.

Carroceria de P. de Leon—Carriage Maker—723 Kansas Ave., Paco.
Placida de Leon, Proprietor.

Carroceria Industrial—Carriage Maker—Telephone 8954—318 Moriones, Tondo.
Severo Tinoco, Proprietor.

Carroceria Popular—Carriage Builders & Automobile Repairs—Telephone 3727—1060 R. Hidalgo, Quiapo.
L. Sanches, Proprietor.

Casa Agencia de Empeños de C. Cabangis—Telephone 3772—1514 Herran, Paco.

Cases & Co., Luis M.—Abaca and Copra—Telephone 3317—425 Dasmariñas, Binondo.

Casey's Hospital—Shoe Maker and Repair Shop—Telephone 3878—307 M. H. del Pilar, Ermita.
(See Advertisement.)

CASINO ESPANOL DE MANILA—Telephone: Secretary 1080—Members 1340 Ladies 1809—Ave. Taft, cor. San Luis, Ermita.
Antonio Melian, President.
Jose Perez Stella, Vice-President
Julio Gonzalez, Treasurer
Juan de Rotaeche, Accountant
Carlos de Oteyza, Librarian
Carlos Rodriguez Pomar, Secretary

Castañeda & Co.—431 Camba, San Nicolas

Castañeda & Co.—Printers and Bookbinders—Telephone 3003—336 Carriedo, Sta. Cruz.
Florencio Castañeda.
Anastacio Cruz, Clerk.

CASTAÑEDA & CO.—General Merchants, Importers, Exporters & Commission Agents—P. O. Box 1569—Telephone 9686—Cable Address "CASTAÑEDA" MANILA—213 Barcelona, Binondo.
Felipe Castañeda, Jr., Partner & Mgr.
Eleuterio Castañeda, Partner & Cashier
Leandro Salvador, Representative
Norberto Maghinang Representative
Jose Medina, Accountant
Eligio Garcia, Messenger
Andres Jaime, Collector

Castañer, Jose—Real Estate—Telephone 1153—5 San Gabriel, Binondo.

Castillo, B.—Telephone 3204—302 H. Hidalgo, Quiapo.

CASTILLO & CO., RAFAEL DEL—Dry Goods Merchants—Cable Address: "CASTIFETTE" Room 510 and 511 Masonic Temple, Escolta, Binondo.
Charles H. Fette, Manager
Edward M. Stark, Asst. Manager
Eugenio Estrella, Stenographer and Typewriter
Emilio Garcia, Clerk
Igmedio S. Castello, Chauffeur

Digitized by Google

AGENCIES:
Agencies:
Sole Agents for American Printing Co., New York
Sole Agents for M. C. D. Bordens & Sons, New York

Castillo & Hijos—Marble Workers, Sculptors, Plating, etc.—Telephone 3157—313 R. Hidalgo, Sta. Cruz.

Castro, Dr. Arsenio de—Dentist—130 Escolta, Sta. Cruz.

Castro, Eugenio de—Dry Cleaning—Telephone 5483—611-613 Rizal Ave., Sta. Cruz.
Eugenio de Castro, Proprietor.

Castro, Dr. Jose Luis de—Physician—Telephone 3421—100 Anda, Intramuros.

Castro y Revilla A.—Commission Agent and General Merchant—Telephone 4521—204 Regidor, Quiapo.

Castro y Revilla, Antonio—Attorney-at-Law—Notary Public—Telephone 5138—204 Dasmariñas, Binondo.

CASUPANAN BROTHERS—Hardware & Plumbing Supplies—Telephone 5091—835 Ave. Rizal, Santa Cruz.
Catalino C. Casupanan, Licd. Master Plumber & Manager.
Valentin C. Casupanan, Asst. Mgr. & Bookkeeper.
Feliciano C. Casupanan, Storekeeper & Collector.
Aquilino Bautista, Plumber.
Roberto Feliciano, Plumber.
Nicomedez Geronimo, Plumber.
Mariano Nuñis, Plumber.
Buenaventura Bautista, Asst. Plumber.
Maximiano Lonsane, Asst. Plumber.
Ceferino Lonsano, Asst. Plumber.
Eugenio David, Plumber & Carpenter.
Victor Rodriguez, Cantero.

CASWELL IMPORT CO., INC., THE—Importers and Exporters and Commission Merchants—P. O. Box 183—Telephone 1845—Cable Address: "CASIMCO" Manila—222-224 Dasmariñas, Binondo.

OFFICERS:
Chas. H. Sleeper, President.
Felix Mapa, Vice-President.
Manuel E. Cuyugan, Vice-President.
Paul Dehn, Treasurer.
Helene Caswell, Secretary.

BOARD OF DIRECTORS:
Helene Caswell. J. Rosenthal.
Chas. H. Sleeper. Theodor Ebsen.
Manuel E. Cuyugan. Paul Dehn.
Ricardo Reyes.

OFFICE FORCE:
Paul Dehn, Manager.
Theodor Ebsen, Manager.
Helene Caswell, Secretary.
T. Tiongson, Cashier.
Jose N. Sias, Salesman.
E. Kayanan, Salesman.
Jose Merida, Assistant.
Jose Carpio, Assistant.
Julio Segovia, Salesman.
Tan Pin Chiong, Salesman.

Cathedral Dormitory—Supt's Office—Telephone 4258—606 Taft Ave., Ermita.

CATTON-NEILL ENGINEERING AND MACHINERY CO.—General Machinery and Sugar Mill Engineers—P. O. Box 1418—Telephone 2392—Cable Address: "NOTTAC"—25 Sta. Cruz Bridge, Sta. Cruz.

CAVANNA, ABOITIZ & AGAN—Attorneys-at-Law—P. O. Box 1659—Telephone 572—Room 212, Roxas Building, Escolta, Binondo.
Jose Ma. Cavanna, Attorney-at-Law.
Alejandro de Aboitiz, Attorney-at-Law.
Vicente Agan, Attorney-at-Law.
Martin Eiguren.
Ambrosio Paras, Stenographer.
Tripon Coulas, Clerk.
Hermenegildo Gualberto, Clerk.
Tomas de la Cruz, Clerk.

Celia Studio & Co.—Photographers & enlargement—P. O. Box 412—934 Azcarraga, Tondo
Antonio Mendoza, Partner.
Donato Halili, Partner.
Agustin Trinidad, Partner.

Central Auction Rooms—Telephone 205—389 San Rafael, San Miguel.
A. Marcuson, Proprietor.
D. Musñgi.

Digitized by Google

Central Oil Corporation—Cocoanut Oil Manufacturers—Telephone 7634—214 Tetuan, Sta. Cruz.
Jose Lao, President.
Domingo Garcia, Vice-President.
Guillermo F. Ruiz, Manager.
Fausto Raymundo, Director.

Centro Escolar de Señoritas—Private School —2265 Azcarraga, Sampaloc. (See Schools, Miscellaneous Information.)

CERALDE, E.—House and Sign Painter—Telephone 3330—946 Ongpin, Sta. Cruz.
E. Ceralde, Proprietor.
T. Mesina, Manager.
B. Fernandez, Clerk.
O. Licop, Carpenter.
P. Meranda, Painter.
J. Flores, Painter.
Q. de los Santos, Painter.
A. Dola, Messenger.

Ceraldes & Somogong—Dry Cleaning and Laundry—Telephone 3330—2134 Rizal Ave., Sta. Cruz.
E. Ceraldes, Prop.
P. Somongong, Manager.

Cervania, Juan—Attorney-at-Law—440 Sanchez, Sta. Cruz.

CHAM SAMCO & SONS—Direct Importers—Hardware and Paint Dealers—Telepone 8992—Cable Address: "CHAMSAM CO" Manila—Codes Used: Bentley's and A. B. C. 5th. Edition—304-306 Sto. Cristo, San Nicolas.

Chamber of Commerce—Telephone 613—120 Dasmariñas, Binondo.

Chan Bon Cong y Cia.—Lumber Dealers—Telephone 8942—824 Juan Luna, Binondo.
Co Cu, Manager.

Chan Bundo & Co.—Rice Dealers—Telephone 4610—194 Juan Luna, Binondo.
Chan Bundo, Manager.

Chan Chuan, Enrique Lete—Wholesale Dealers in Leaf Tobacco, Consignees of Philippines Products—P. O. Box 1010—450 Dasmariñas, Binondo.
Enrique Lete Chan Chuan, Proprietor.
Chan Quep, General Manager.
Chua How Sui, Cashier.
Lim Tiong Mun, Chief Clerk.
Go Kim, Chief Clerk.
Monico Acosta, Clerk.
Chan Chip, Clerk.
M. G. Chan Being Young, Clerk.
Chan Chep, Clerk.
Fabian Lucena, Checker.
Mariano Lucena, Checker.
Catalino Lucena, Checker.

Chan Goan Siu—General Merchants—Telephone 3651—423 Caballeros, San Nicolas.

Chan Hang Chiu—Importer, Exporter and General Merchants—Telephones 1242 and 1359—203-205 Nueva, Binondo.

Chan Kiao & Co.—(Hong Wan Ho)—Rice Dealers—P. O. Box 695, Telephone 4224—259 Juan Luna, Binondo.
Chan Kiao, Proprietor.
Tan Chai Diok, Bookkeeper.
Lim Tiong Chuan, Manager.

Chan Ming Hock, Dr.—Physician—Telephone 5028—414 Dasmariñas, Binondo.

CHAN SAM & CO.—Importers & Exporters —P. O. Box 24—Telephone 8814—Cable Address "CHANSAM,"—325 Sto. Cristo, San Nicolas.
Chan Wai Chio, President.
Chan Sam, President

CHAN SUY SIO—Paints & Hardware—Telephone 5047—93 Rosario, Binondo.
Chan Lim Cuon, Mgr.

Chan Tat & Co.—Import & Export—Telephone 2139—Cable Address "Chantat"—P. O. Box 44—111 Escolta, Binondo.
Chantat, Proprietor.
Chan Tuanpang, Manager.

Chanco, Isidra—Beaterio de la Compañia res. —Telephone 408—157 Sta. Lucia, Intramuros.

Chandiaco, G. G.—General Merchants—Telephone 3797—305-307 Nueva, Binondo.

Chandler & Pitt—Real Estate Agents—P. O. Box 567—Telephone 428, Cable Address: "Reality"—34 Escolta, Binondo.
Henry Chandler.
H. M. Pitt.

Digitized by Google

CHANG, MICHIE,—Proprietor and Editor "Asiatic News Agency" and Peking Times"—Peking, China.

Chanico, Jose—Sail Maker—525 Misericordia, Sta. Cruz.

Chapel of Our Lady of Monserrat and the Infant of Prague—67 Balmes, Quiapo. (See Miscellaneous Information.)

Charles and Louis,—Hair Dressing Parlors—Telephone 1308—200 Kneedler Bldg., Cta. Cruz.

CHARTERED BANK OF INDIA, AUSTRALIA AND CHINA—P. O. Box 303 Telephone 112 —Cable Address: "Crucible" —34 Plaza Cervantes, Binondo.
R. Fairnie, Agent.
W. E. Lang, Accountant.
P. M. Tanfield, Sub-Accountant.
W. J. Jamieson, Sub-Accountant.
T. M. Kilpatrick, Sub-Accountant.
L. T. Watty, Sub-Accountant.
G. E. Watson, Sub-Accountant.
P. F. Reyes, Chief Clerk.
(See Advertisement.)

Chaves, Lino M.—Pawnbroker—808 Nicolas.

Cheng Liaco Co & Co.—Rice Merchants—619 Santo Cristo, San Nicolas.

CHICAGO HOTEL—Telephone 4756—217 Real, Intramuros.
Joe Kessler, Prop.

CHICAGO RESTAURANT—Restaurant—Telephone 4655—409 Avenida Rizal, Sta. Cruz.
Ng Kim Yam, Proprietor.

Chicago Restaurant—Restaurant and Store—Telephone 5214—2625 Herran, Santa Ana.

Chicote & Arnaiz—Attorneys-at-Law and Notaries Public—P. O. Box 658—Telephone 383—50 Beaterio, Intramuros.
Alfredo Chicote, Attorney-at-Law.
Jose Arnaiz, Attorney-at-Law.
Pascual B. Azanza, Attorney-at-Law.
Lorenza C. Campio, Attorney-at Law.
Pila Pradella, Stenographer.
Vicente Cruz, Chief Clerk.

CHILI, CONSULATE OF—212 Marques de Comillas, Paco. (See Consular Representatives, miscellaneous information.)

CHIN GUAN & CO.—Importers, Dry Goods & Novelties—Telephone 3678—310 Dasmariñas, Binondo.
Pan Chiong Go, Pres. and Manager.
Yu Tan, Cashier.
Dy Sim Ping, Bookkeeper.
Chu Chong, Salesman.
Kong Lam Tian, Salesman.
See Tian Sang, Salesman.

CHINA AUSTRALIA MAIL S. S. LINE—Shipping—Telephone 188—Cable Address "FIVESTAR-BEAUMONT"—127 Escolta, Binondo.
Hartford Beaumont, Agent.
E. H. Sherman, Marine Supt.
Norberto San Luis, Bookkeeper.
Benito Salvador, Head Checker.
Ponciano A. Tuanio, Stenographer.

CHINA-AMERICAN FASHION—Dry Goods & Glassware—Telephone 3504—232 Tetuan, Sta. Cruz.
Ong Tay Peng, Prop. and Manager

CHINA BANKING CORPORATION—Bank—P. O. Box 611—Telephone 2450—Cable Address: "CHIBANK"—90 Rosario, Binondo.

BOARD OF DIRECTORS:—
Dee C. Chuan, President.
Albino Z. Sycip, Vice-President.
Cu Un Jieng, Director.
Vicente Go Tamco, Director.
Carlos Palanca, Director.
Yu Biao Sontua, Director.
Antonio M. H. Lim Genco, Director.
Uy Yetco, Director.
Dy Buncio, Director.
Go Jocco, Director.

OFFICERS AND EMPLOYEES:—
J. W. McFerran, Acting Manager.
Merwin Webster, Cashier & Secretary.
Manuel F. Reyes, In Charge Foreign Department.
Jose Damian, Chief Accountant.
Perfecto Jose, Stenographer.
Macario C. Navia, Stenographer.
Martin Hopun, Bookkeeper
Na Tim, Bookkeeper
Benedicto Jose, Bookkeeper.

Digitized by Google

Graciano Paz, Bookkeeper
German Coronado, Bookkeeper
Maximo Laureano, Bookkeeper
Jorge Castro, Bookkeeper
Rufino Umali, Bookkeeper
Vicente T. Santos, Teller
Marcelo Perez, Teller
Celestino O. Licauso, Teller
Cipriano Sta. Teresa, Teller
Crispin Aguilar, Teller
Teofilo Guzman, Teller
Emanuel del Prado, Teller
Deogracias Santos, Teller
Ramon Mendiola, Teller
Yldefonso Covarrubias, Clerk
Jose F. Vergara, Clerk
Cosme Peñalosa, Clerk
Hilarion D. Abad, Clerk
Vicente de Leon, Clerk
Raymundo Tuason, Clerk
Flaviano Laguatan, Clerk
Teofilo Hernandez, Clerk
Alfredo Guzman, Clerk
Jose L. Barredo, Collector
Go Kim Yu, Collector
Luis Asuncion, Collector
Lim Ho, Collector
Floyd A. Chase, Watchman
Nicasio Gonzales, Watchman
Atanacio de Castro, Watchman
Jose Goyenechea, Messenger
Eustaquio Tulod, Messenger
Fermin Magpantay, Messenger
Marciano Dolores, Janitor

(See Advertisement)

CHINA, JAPAN & SOUTH AMERICA TRADING CO.—Gen. Importers and Exporters, Commission Merchants, etc.—P. O. Box 180—Telephone 2206—Cable Address: "Fogg Manila"—129 Juan Luna, Binondo.

A. S. Guttridge, Manager.
A. D. Johnston, Accountant.
W. G. Fresbie, Machinery & Agricultural Department.
D. E. Doty, Machinery & Agricultural Department.
I. J. McCabe, Textile Department.
W. S. Goodchild, Merchandise Dept.
Terry Williams, Shipping Dept.
Jesus Santos, Asst. Textile Dept.
Alfredo Alhambra, Chief Clerk.
C. N. Cabral, Merchandise Salesman.
C. Nelle, Merchandise Salesman.

AGENCIES:
F. W. D. Trucks.
Asahi Cement.
Boston Insurance Co.—Fire.
The Union Insurance Society of Canton, Limited Marine.

Chin Poo Tong Club—Telephone 4108—245 Carvajal, Binondo.

CHINA MUTUAL LIFE INSURANCE CO., LTD.—P. O. Box 425, Telephone 255—Cable - Address: - "Adanac"—Head Office; Philippine Islands, Kneedler Bldg., Carriedo, Sta. Cruz.

S. B. Neill, F. I. A. Manager and Actuary (Shanghai).
J. K. Tweed, Manager and Secretary (Shanghai).
M. L. Stewart, Resident Manager
J. F. Bromfield, Resident Secretary.
E. A. Mini, Assistant.
Julio C. Abella, Cashier.
Fructuoso A Santos, Assistant Cashier.
Donato A. Scheerer, Bookkeeper.
Antonio N. Manahan, Assistant Bookkeeper.
Eugenio G. Mendoza, Stenographer.
Juan Carandang, Janitor

AGENTS:
S. Protacio, Manila.
Young Ah Kang, Manila.
J. R. M. Reyes, Manila.
Tan Kip, Manila.
E. J. Hyndmann, Iloilo.
V. Ruiz, Pangasinan.
Catalino Cruz, Batangas.
C. Pacheco, Rizal.

Chineleria & Bazar Hernandes—Dry Goods Store—548 Azcarraga, Tondo.

CHINESE-AMERICAN BANK OF COMMERCE, THE—General Banking Business—P. O. Box 310—Telephone 2400—Cable Address: "SINANBANK—Plaza Cervantes, Binondo.

DIRECTORS:

Chien Nen Shun.	Chang Pei Ting.
Galon L. Stone.	Albert H. Wiggin.
James A. Thomas.	Hsu Un Yuen.
Fu Liang Tzo.	Lo Hung Nien.
Edward B. Bruce.	Chang Shou-Ling.

P. G. Eastwick.
J. Y. Trigg, Acting Manager.

(See Advertisement)

Digitized by Google

Chinese Chamber of Commerce—Dasmariñas and Nueva, Binondo. (See Boards of Trade, Miscellaneous Information.)

CHINESE CONSULATE—60 M. H. del Pilar, Ermita. (See Consular Representatives, Miscellaneous Information.)
Hon. Kwei Chih, Consul general.
F. T. Lee, Vice-Consul.
Chu Chin Ching, Deputy-Consul.
Yek Ko Chang, Secretary.

Chinese Hospital—286 Blumentrit, San Lazaro. (See Hospitals and Asylums, Miscellaneous Information.)

CHINESE NATIONAL SCHOOL—Private School—Telephone 3705—504 T. Pinpin, Binondo.
English:
Wong Chuan Sheng, Principal.
Yap Tongco, Teacher.
Valbuena, Teacher.
Mrs. Valubuena, Teacher
Mr. Mendoza, Teacher.
Mr. Santos, Teacher.
Wei Hock San, Teacher.
Huang Ho Yee, Teacher.
Tsian Chung Woo, Teacher.
Chinese Language:
Tan Khek Jin, Teacher.
Tio Shu Pin, Teacher.
Ang Sin San, Teacher.
Yu Tiong Wei, Teacher.
Tan Chong Poan, Teacher.
Lim Chun Tek, Teacher.
Yap Phek Yan, Teacher.
Chiao Po Ming, Teacher.

Chinese Patriotic School—Phone 3291—227 Espeleta, Santa Cruz.

Chinese Republic Association—P. O. Box 1258—Telephone 8051—437 Juan Luna, Binondo.

Chiong Joc Suy—Dry Goods Merchant—Telephone 5331—119-123 Nueva, Binondo.
Chiong Jocsuy, Manager.

Chiu An O. Hnos. & Co.—Hats, Toys and Notions—Telephone 5244—105-7 Rosario, Binondo.

Choa Choo Chut—General Merchants—Telephone 8833—558 Azcarraga, Tondo.

Choa Tek Hee—Importer, General Merchant and Commission Agent—P. O. Box 766—Telephone 651—Cable Address: "Choatekhee"—Codes used: A. B. C. 4th and 5th Editions, Western Union, and Private Code—413-415 Reina Regente, Binondo.
Choa Tek Hee, Manager.
Choa Siew Taw, Assistant.

Choa Tit (Herreria Choa)—Machinists and founders—Telephone 4510—730 Soler, Sta. Cruz.
Chua Tian, Manager.

Chong Him & Co.—Dry Goods Store—Telephone 4841—50 Rosario, Binondo.
D. P. L. Siua, Manager.
F. Lim, Chief Clerk.
S. K. Tan, Cashier.

Chong Tu & Co.—Bottle Dealers—Telephone 4885—126 Ezpeleta, Santa Cruz.

Choy, S. C. & Co.—Lumber Dealers and General Contractors—Telephone 9512—P. O. Box 762—Cable Address: "Choy"—672 Juan Luna.
S. C. Choy, Manager.

CHRISTENSON, HANIFY & WEATHERWAX.—Importers and Exporters—210 California Street, San Francisco, California, U. S. A.—Manila Office—Telephone 2367—318 Kneedler Building, 318 Carriedo, Santa Cruz.
AGENCIES:
Western Electric Company.
Doane Low Body Trucks.
Hewitt Trucks.
La Crosse Tractors.
American Woodworking Machinery.

CHRISTIAN & MISSIONARY ALLIANCE—Zoamboanga, Mindanao. (See Churches and Religious Societies, Miscellaneous Information.)

CHRISTIAN MISSION F. C. M. S.—1854 Azcarraga, Sta. Cruz. (See Churches and Religious Societies, Miscellaneous Information.)

Chua Cay Chay—(Universal Shoe Store)—Direct Import from Europe and America, Retail and Wholesale—Telephone 5122—219-221 Gandara, Binondo.
Chua Cay Chay, Chua Chin Sian, Managers.

Digitized by Google

Chua Cha—Rice Store—Telephone 3694—256 Juan Luna, Binondo.

Chua Cha Heng Hong & Co.—Importers, Exporters, Wholesale Rice Merchants—P. O. Box 1115—Telephone 3694—256 Juan Luna, Binondo.
Chua Cha, Manager.
Chua Sa, Clerk.
Chua Yak, Cashier.
Tin Su Jun, Bookkeeper.
Go Chun Eng.

Chua Chiaco—Merchant—Telephone 3472—253 Juan Luna, Binondo.

Chua Co—Rope retailers—317 Sto. Cristo, San Nicolas.

Chu Guan—Bazar—Telephone 3780—339 Nueva, Binondo.

Chua Eh—Rope Dealers—319 Sto. Cristo, San Nicolas.

Chu Liong & Co.—Telephone 3057—187 Rosario, Binondo.

Chu Yek Chiong—Ban Dy Jo—Telephone 3165—220 Rosario, Binondo.

Chu Tay—Herramientas—Telephone 3630—125 Rosario, Binondo.

Chua Luan—Hatters, Umbrella & Match Dealers—Telephone 3114—310-312 Sto. Cristo, San Nicolas.

Chua Poo—Chinese Book Store—Telephone 5040—424 Nueva, Binondo.

Chua Pua, Vicente—Second Hand Store—407 Salazar, Binondo.
Vicente Chua Pua, Proprietor.

Chua So Co.—Wholesale and Retail Dry Goods—Telephone 4413—212-218 San Vicente, Binondo.

Chua Tiong Sen—Blacksmith—738 Soler, Santa Cruz.

Chua Chin & Jao Pi—Rice Merchants—Telephone 4081—262-4 Tetuan, Sta. Cruz.

Chua Teng and Company—Cigars and Cigarettes—Telephone 8746—514 Santo Cristo, San Nicolas.

Chua Toco—Aerated Water Manufacturers—Telephone 8718—697 Ilaya, Tondo.
Chua Toco, Proprietor.

Chua Yap—Frame Makers—Telephone 8770—421-423 Sto. Cristo, San Nicolas.

Chua Yong—Chinese Drug Store—Telephone 3436—126 Tetuan, Binondo.

Chua Sieng—Hat Store—Hatters—P. O. Box 1116—272 Juan Luna, Binondo.

Chua Liong—Lumber Yard—Telephone 5506—1039 Herran, Paco.

Chumbuque, Jose Lim—Coal Merchant, Bay and River Freighting—Telephone 231—205 Barcelona, San Nicolas.
Antonio Ayalde, Cashier.
Angel Roman, Bookkeeper.
Amador Francisco, Assistant.

Chung Gun Pan, V.—Foundries—512 Elcano, San Nicolas.
Chung Gun Pan, Proprietor.
Tan Sin Chiong, Manager.

Church of Christ—1854 Azcarraga. (See Churches, Miscellaneous Information.)

Churchill & Tait—Poster and General Advertising—P. O. Box 421, Telephone 15—Cable Address: "Chuta"—Palomar Park Pavilion, Tondo.
Francis A. Churchill, Member of Firm.
Stewart E. Tait, Member of Firm.

CID & SENG CO.—Importers of Chinese Eggs, Provision Contractors, Dealers in Poultry, Game, Fish, Fruits & Vegetables and Army & Navy Contractors—P. O. Box 170—228 Barbosa, Quiapo.
Florencio Cid, Manager.
Cipriano D. Cid, Asst. Manager.
Angelo Coiro, Salesman.
Santiago Valdez, Clerk.

Chu Tay—Hardware—Telephone 3630—125 Rosario, Binondo.

Cine Katubusan—Cinematograph—123 Paseo Moriones, Tondo.

Digitized by Google

Cinema Savoy—Cinematograph — Telephone 4449—57 Evhague, Sta. Cruz.

Cine Oriental — Cinematograph — Azcarraga, Sta. Cruz.

Cinematograph Rizal—Cinematograph Show—Corner Azcarraga and Ylaya, Tondo.
Edward R. Rush, Manager.

CIRERA, ELADIO—Auto Repair Shop—2163 Oroquieta, Sta. Cruz.

CIRERA, FELIX—Typewriter Repairing Telephone 4439—679 Echague, Quiapo.

City Attorney—City Hall, P. Burgos, Ermita. (See Government Information.)

City Filipino Y. M. C. A.—176 Concepcion, Ermita.
R. D. Williams, General Secretary.

City Government (Manila)—City Hall, P. Burgos, Ermita. (See Government Information.)

City Schools, Department of—City Hall, P. Burgos, Ermita. (See Government Information.)

CITIZEN, THE—Weekly Publication—Telephone 495—Herald Bldg., 44 A. Mabini, Ermita.
Conrado Benitez, Editor.
Francisco Benitez, General Manager.
Fernando M. Maramag, Associate Editor.
Esteban Nedruda, Associate Editor.
Felix K. Jugo, Asst. Gen. Manager.
(See Advertisement)

Civil Service, Bureau of—Sta. Potenciana Building, Intramuros. (See Government Information.)

CLARK & CO.—Wholesale and Retail Opticians—P. O. Box 429—Telephone 2144 Cable Address: "Clarkhager"—Room 202-205—Masonic Temple—Escolta, Binondo.
R. N. Clark.
G. T. Herrmann.
H. O. Haynor.
Balbino Cristobal.
R. A. Thorson.

CLARKE & LARKIN—Accountants and Auditors—P. O. Box 270—Telephone 676—Cable Address: "Clarlar"—Masonic Temple, Binondo.
W. H. Clarke.
W. W. Larkin.

CLARKE'S INCORPORATED—Importers and Exporters, Manufacturers of Candies, Coffee roasters—P. O. Box 599, Telephones 903-654, Cable Address: "Memphis"—425 Misericordia, Sta. Cruz.
A. Kaufmann, President
E. Peterson, Vice-President
A. M. Neves, Treasurer.
J. T. Saenz, Secretary.
Ernest Hofmann, New York Rep.
C. A. Kramer, Iloilo Representative.

Clifford Wilkinson—Tansan Mineral Water Co., The Kobe—Lutz & Zuellig, Agents—90 Rosario, Binondo.

Co Chioco—Importer and Exporter—Telephone 5042—104 Elcano, San Nicolas.

Co Chiong Co.—(El Aguila) Hardware Dealers & Carriage Accessories—Telephone 3792—197 Rosario, Binondo.
Co Chiong Eng, Proprietor.
Co Bun Ling, Gen. Manager.
Co Sin Tiang, Sec.-Treasurer.
Vicente Vera, Salesman.
Chan H. Lay, Salesman.

Co Jiengco—Money Exchange—Telephone 3438—233 Ongpin, Binondo.

Commerce and Industry, Bureau of—Tel. 2005 (Main Office) and 1977 (Engineer Island); P. O. Box 1481—53 Plaza McKinley, Intramuros.

Co Oco—General Merchants—Telephone 8314—440 Sto. Cristo, San Nicolas.

Co Lu So—Paints and Hardware—Telephone 4978—112 Plaza Calderon de la Barca, Binondo.

Co Quinco, Pablo—Lumber Dealers—Telephone 3740—848 Echague, Quiapo.

Co Tiamco & Co., (Chiat Chua Sin Kee)—General Merchants—Telephone 8843—505 Santo Cristo, San Nicolas.

Digitized by Google

Co Yako Tong Seng—Cigar Store—Telephone 9542—532 Santo Cristo, San Nicolas.

Coast and Geodetic Survey, Bureau of—Intendencia Building, Intramuros. (See Government Information.)

Cojico, Jose—Tinsmith—Telephone 3243—200 Tetuan, Binondo.

Cold Storage, Division of—Plaza Lawton, Ermita. (See Government Information.)

Cole, George W.—Immigration Broker—1106 San Fernando, San Nicolas.
George W. Cole, Broker.
H. E. Case, Broker.
Lee Cheng Poe, Merchant.
Lee Cheng Choan, Merchant.
Jose G. Vitug, Clerk.
Ang Eng Sin, Merchant.

Colegio de Niños Tiples de la Iglesia Catedral—73 Gral. Luna, Intramuros. (See Schools and Colleges, Miscellaneous Information.)

Colegio de Nuestra Sra. de Consolacion—206 San Rafael, San Miguel. (See Schools and Colleges, Miscellaneous Information.)

Colegio de Nuestra Sra. del Carmen—308 Palma, Quiapo. (See Schools and Colleges, Miscellaneous Information.)

Colegio de Santa Catalina—Telephone 1261—211 Anda, Intramuros. (See Schools and Colleges, Miscellaneous Information.)

College of Agriculture—Ateneo Rizal—815 Indiana Malate.
Dean, P. L. Stangl, B. S.

COLEGIO DE SANTA ISABEL FOR GIRLS—Telephone 3726—139 Gral. Luna, Intramuros. (See Schools and Colleges, Miscellaneous Information.)

Colegio Médico-Farmacéutico de Filipinas—College—Telephone 4376—879 Lepanto, Sampaloc. (See Schools and Colleges, Miscellaneous Information.)

Colegio del Beaterio de la Compañía de Jesus—157 Santa Lucia, Intramuros. (See Schools, Miscellaneous Information.)

Colegio de San Beda—1246 Arlegui, Quiapo. (See Schools and Colleges, Miscellaneous Information.)

College of Engineering (University of the Philippines)—Tel. 1142—522 Isaac Peral, Ermita. (See Schools and Colleges, Miscellaneous Information.)

Collantes, F.—Real Estate Broker—738 R. Hidalgo, Quiapo.

College of San Juan de Letran—200 Beaterio, Intramuros. (See Miscellaneous Information.)—Telephone 991.

Colet, N. B.—Dentist—1135 Herran, Paco.

COLONIAL TOBACCO CO., INC.,—Manufacturers of High Grade Manila Cigars and Leaf Tobacco Dealers Exclusively. Proprietors of: "La Colonial Cigar Factory"—P. O. Box 564, Telephone 3012, Cable Address: "COTOBAC" Manila—Codes: Bentley's Complete, Improved Standard—969 Muelle de la Insdustria, Binondo.
R. Vellguth, General Manager.

Colorado Mining Co.—Mining—P. O. Box 274, Telephone 272, Cable Address: "Colomine"—414 Chaco Building, Plaza Cervantes, Binondo.
Colonel Henry B. McCoy, President.
Horace G. Reed, Vice-President.
J. C. McCoy, Treasurer.
C. H. Sleeper, Secretary and Assistant Treasurer.

COLUMBIA CLUB—573 Isaac Peral, Ermita. (See Clubs, Miscellaneous Information.)

COLUMBIA HARDWARE COMPANY—Hardware, Paints & Oils—Telephone 3605—Cable Address: "YUTIANGAY"—248-250 Ongpin, Binondo.
Yu Tiangay & Co., Proprietors.
Yu Tiangay, Manager and Cashier.
Kong Chiot Tao, Clerk.

Columbian Rope Co.—Manufacturers of Cordage—P. O. Box 1187—Telephone 1149—Auburn New York-Manila Office—406-8 Kneedler Bldg., Sta. Cruz.
H. H. Boyle, Representative.
D. M. Brown.

Colvin—The Contractor—121 Real, W. C.

Commerce and Industry, Bureau of—Telephone 2005—53 Plaza McKinley, Intramuros.

Digitized by Google

COMMERCIAL PACIFIC CABLE CO.—Box 77—Telephone 456—El Hogar Building, Third Floor, Juan Luna, Binondo.

P. J. Harwood, Superintendent.
S. McMichael, Supervisor.
A. J. Cottrell, Chief Operator.

Commercial Union Assurance Co., Ltd. (Fire)—Macleod & Co., Inc., Agents—Chaco Building, Plaza Cervantes, Binondo.

Compagnie General Radiotelegraphique—J. M. Poizat, Agent—3 Plaza Moraga, Binondo.

Compañia de Aceites de Manila, Inc.—Cocoanut Oil Manufacturers—P. O. Box 1344—Cable Address: "Oilco"—614 Alvarado, Binondo.

Compagia General de Alumbrados—Lamp Manufacturers and Importers—P. O. Box 553—Telephone 4177—De la Rama Bldg., Sta. Cruz.

J. Frank McDonald, President.

Compañia Gral. de Tab. de Fil.—Warehouse—Telephone 256—212 M. de Comillas, Paco.

Compañia Gral. de Tab. de Fil.—Manager's Office—Telephone 541—212 M. de Comillas, Paco.

Compañia Gral. de Tab. de Fil.—(See Office)—Telephone 647—212 M. de Comillas, Paco.

Compaxia Gral. de Tab. de Fil.—Expendio—Telephone 306—57 Escolta, Binondo.

Compañia Gral. de Tab. de Fil.—Expendio—Telephone 10—57 Escolta, Binondo.

Compañia Gral. de Tab. de Fil.—Ship Office—Telephone 595—212 M. de Comillas, Paco.

Compañia Gral. de Tab. de Fil.—Factory—Telephone 684—851 Isaac Peral, Paco.

Compañia Gral. de Tab. de Fil.—Copra and Hemp—Telephone 690—212 M. del Comillas, Paco.

Compañia Gral. de Tab. de Fil.—Varadero—Telephone 3736—881 Isaac Peral, Paco.

COMPANIA GENERAL DE TABACOS DE FILIPINAS—Importers, Exporters, Shipping and Insurance Agents and General Merchants—P. O. Box 143—Telephone 131—Cable Address: "TABACALERA"—212 Marques de Comillas, Paco.

Carlos de las Heras, General Sub-Manager.
Antonio V. Correa, P. P. Genl. Mgr.
Carlos A. Ferrandiz, P. P. Genl. Manager.
Antonio Malvehy, P. P. Genl. Mgr. (Absent).
Adrian Got, General Manager.
Joaquin Zubiri, Chief Accountant.
Enrique de Bouffard, (Acting) Cashier.
Federico Perez, Industrial Dept.
Jose Hernandez Sancho, Industrial Dept.
Luis Lasa, Cigar Dept.
Enrique Vazquez Prada, Insurance & Sugar Dept.
Pedro Claparols, Shipping Dept.
Baldomero Fernandez, Storekeeper.
Antonio Ugarte, Custom House Agent.
Jose Velo, Machinery Dept.
David Martinez, Supply Dept.

Compañia Maritima—(Sociedad Anonima)—P. O. Box 805—Telephone 200—Telegraphic Address: "Maritima"—109 Juan Luna, Binondo.

BOARD OF DIRECTORS:
Rafael Reyes.
William S. Macleod.
James Mitchel.
Gregorio Araneta.
Miguel L. Heras.
Fernandez Hermanos, General Managers.

COMPANIA MERCANTIL DE FILIPINAS, INC.—General Merchants, Importers Exporters—P. O. Box 452—Telephone 1015-1145—Cable Address: "COMTILPINA"—53-55 Barraca, Binondo.

Vicente Singson Encarnacion, President.
Gregorio Araneta, Vice-President.
Francisco Ortigas, Director.
Salvador Zaragoza, Director.
Serapion Valle Cruz, Director.
C. R. de Luzuriaga, Director.
—V. M. del Castillo, Secretary-Treasurer.
Rafael Hidalgo, Manager.

Compañia Naviera, Inc.—Shipowners—P. O. Box 946, Cable Address: "Compañia Naviera"—189 Juan Luna, Binondo.

Compania Papelera de Filipinas—Paper, Office Supplies, Printing Lithographing—Telephone 299—324, P. Gomez, Sta. Cruz.

Digitized by Google

COMPANIA TRASATLANTICA DE BARCELONA—Spanish Royal Mail Co., Spain and New York—P. O. Box 298, Telephone 619, Cable Address: "Atlantica"—Codes used: A B C, 5th Edition—9 Plaza del P. Moraga.
Captain Juan Casanovas, Manager.
Emilio Gomez, Assistant.

CON YET SIA CLUB—Asociacion de Comerciantes—Telephone 4935—1607 Azcarraga, Sta. Cruz.
Pio C. Quinto, President.
Jesus Paredes, Lawyer.

CONCEPCION, CATALINO—Customs Broker and Forwarding Agent—Trucks and Bull Carts For Hire—Telephone 2211—129 Dasmariñas, Binondo.

CONCEPCION ELECTRIC CO.—Auto Repair, Contract on House Insulation—Telephone 1198—242 Concepcion, Ermita.
Graciano Altez, Proprietor.
Jose Arnaldo, Assistant.

Concepcion, Filomena — Pawnbroker — Telephones 1108, 1058 and 3850—1006-1008 Azcarraga, Tondo.

Concepcion, Miguel de la—Dentist—Telephone 3532—25 T. Pinpin, Binondo.

CONCEPCION, MIGUEL G.—Attorney-at-Law—Telephone 1602—566 Legarda, Sampaloc.

CONCEPCION, VENANCIO—Club Nacionalista—Telephone 1248—562 Legarda, Sampaloc.

CONFETTI—Revista Anunciadora, De Literatura, Festiva, Artes, Sociólogia, Deportiva: Seccion para la Mujer el niño—P. O. Box 1072—Telephone 4400—644 Ave. Rizal, Sta. Cruz.
L. Laconico Luna, Publisher, Editor of "Confetti."
(See Advertisement)

Confiteria La Palma de Mallorca—Telephone 1351—187 Solana, Intramuros.

CONGREGATIONAL MISSION—Davao Mindanao. (See Churches, Miscellaneous Information.)

CONNELL BROS. COMPANY—Importers, Exporters, Brokers and Commission Agents—P. O. Box 279, Telephone 138, Cable Address: "Connell"—Lack and Davis Building, Echague, Sta. Cruz.
M. J. Connell, President (Seattle).
J. J. Connell, Vice-President (Shanghai).
C. Orton, Manager.
H. L. Lane, Asst. Manager
W. C. Mogridge.
Teofilo Supleo.

Consolation College (Colegio de Nuestra Señora de Consolacion)—260 San Rafael, San Miguel. See Miscellaneous Information.)

Constantino, Nazario—Attorney-at-Law—418 Azcarraga, Tondo.

Constabulary Station, Philippine—Telephone 7835—Santolan, Rizal.

Consul General of the Netherlands—Telephone 622—979 M. de la Industria, Binondo.

Consulado General de España—Telephone 3366—Taft Ave., San Luis.

Continental Insurance Co. The—Fire Insurance—P. O. Box 598—Telephone 129—Cable Address: "Edmil"—Kneedler Bldg., 224 Carriedo, Santa Cruz.

CONVERSE & CO.—Cotton Goods Manufacturers—P. O. Box 858—Telephone 1594—Cable Address: "CONCO"—Masonic Temple, Escolta, Binondo.

Convi, Esteban—Photographer—1555 Azcarraga, Tondo.

Cook, Edward—Public Accountant & Auditor—P. O. Box 1305—Telephone 9521—327 Juan Luna, Binondo.

COOK AND SON, THOS.—Railway & Steamship Ticket Agents.—Bankers—P. O. Box 786—Telephone 973—Cable Address: "Coupon"—Manila Hotel.
J. E. Dye, Acting Agent.

Digitized by Google

COOK'S MUSIC SCHOOL—Telephone 318—P. O. Box 960—305 Nebraska, Ermita.
Ebenezer Cook, Principal.
Mrs. Agatha Cook, Assistant.

COOPER, ALFRED D.—Sugar Factories—P. O. Box 1863—Telephone 1014—Cable Address: "Scaradco"—410 Masonic Temple, Binondo.

Alfred D. Cooper.
F. L. Street.
Angel C. Santiago.
Geronima F. Santos.
Pio Bautista.

AGENCY:
San Carlos Milling Co., Ltd.

Cooper, Coate and Casey—Importers and Manufacturers—Dry Goods—P. O. Box 1734—Telephone 756—Cable Address: "Cooperate"—15 Pasaje de la Paz, Binondo.

COOPER COMPANY, THE—Importers, Railway Material, Machinery & Supplies—P. O. Box 189—Telephone 1201—Cable Address: "COOPCOY"—90 Juan Luna, Binondo.

A. H. Bishop, General Manager.
I. B. Findlay, Asst. Gen. Manager.
Thos. R. Scoon, Treasurer.
C. A. Gardiner.
Ed. Wilkens.
F. M. Holmes.

COOPERATIVA AGRICOLA DE FILIPINAS—Import, Export & General Merchants—P. O. Box 1070—Telephone 2295—Cable Address: "AGRIFILIP"—64 Escolta, Binondo.

Jose Ventura, Manager.
Pedro Lim, Treasurer.
Valentin Ventura Tovar.
Arturo V. Escalante.
Jaime J. Arizaleta.
Alejandro Salvador.
Pablo Nepomuceno.
R. M. Nakpil.

Copra Products, Inc.—Manufacturing Cocoanut Oil—Telephone 2111—Cable Address: "Copvine"—Tomas Claudio, Pandacan.

Corral de Lico—Carabao, Cow and Horse Dealers—Telephone 3467—2481 Lico, (Int.), San Lazaro.
Bibiano Bañas, Surgeon, Prop.

CORREGIDOR HOTEL & BAR—Bar and Hotel—Telephone 1105—210 Real, corner Cabildo, Intramuros.
Wright, Cronin & Carr, Proprietors.

Cortes, Dr. Augusto J. D.—Physician—242 Rosario, Binondo.

Cosio, Filemon—Lawyer—Telephone 3815—De la Rama Bldg., Sta. Cruz.

Cosmopolitan Bar Saloon—Telephone 4662—555 Echague, Quiapo.

COSMOPOLITAN BUSINESS COLLEGE—Telephone 3393—Cosmopolitan Bldg., Sta. Cruz.

OFFICERS:
J. A. Christensen, President.
Jeff. C. Miller, Treasurer.
E. S. Ewing, Secretary.
INSTRUCTORS:
Harry F. Stoddard.
E. S. Ewing.
S. J. Homby.
Mildred Gaffney.
Soledad Torres.
N. C. Agresor.
Jesus E. Vilo, Chief Clerk.
Pedro B. Boga, Asst. Clerk.
Hipolito Guzman, Asst. Clerk.

Cosmopolitan Cabaret—Dancing Pavilion—Telephone 7148—N. Domingo, San Juan del Monte.
Natalio Santos, Proprietor.
Lazaro Faustino, Manager.
Santiago Aquiles, Director.

Cotton Weavers and Spinners—Manila Trading Co., Ltd.—Telephone 8508—1059 Dagupan, Tondo.

Courts of First Instance—47 Gral. Luna, Intramuros. (See Government Information.)

CRANSTON ENGINEERING COMPANY—Mechanical, Civil and Electrical Engineers and Contractors—Telephone 400; Rooms 6-7, Handelman Bldg., Plaza Goite, Sta. Cruz.

Digitized by Google

H. D. Cranston, Electrical Engineer.
G. A. Webster, Shop Foreman.
W. F. Collins, Electrical Engineer.
Rod. E. Heacock, Mechanical Engineer.
O. Moe, Construction Foreman.
J. T. Maddy, Transportation.

Cribe, L.—Printer, Bookbinder and Rubber Stamp Maker—Telephone 3774—717 R. Hidalgo, Quiapo.

CRISTOBAL OIL COMPANY—Cocoanut Oil Manufacturers: Telephone Office 1897—Bodega 2157—Cable Address: "Cristobal"—15 Cristobal, Paco.
V. Singson Encarnacion, President.
Gregorio Araneta, Vice-Pres. and Manager.
Elias Zaragoza, Secretary-Treasurer.
Dr. Baldomero Roxas, Company's Physician.
Vicente Fabella, Auditor.
Jose Araneta, Assistant to the Manager.
Sixto E. Huelva, Chief Engineer.
Andres Filoteo, Storekeeper.
Vicente Cobarrubias, Paymaster.
Arturo Encarnacion, Purchasing Agent and Shipping Clerk.
Pedro C. Santos, Prop. Clerk.
Emilio Aseneta, Bookkeeper.

Cross, C. T.—Dentist—P. O. Box 476—Telephone 94—34 Escolta, Binondo.

Crossfield and O'Brien—Attorney-at-Law—P. O. Box 703—Telephone 678—Cable Address: "O'Brien"—34 Escolta, Binondo.
A. S. Crossfield, Lawyer.
S. W. O'Brien, Lawyer.
Gregorio V. Soriano, Law clerk.

Cruz, Emilio—Los Filipinos Zapateria—608 Rizal Ave., Sta. Cruz.
Emilio Cruz, Propietor.

CRUZ, CANDIDO DE LA—Tailor—1077 R. Hidalgo, Quiapo.
Lorenzo Beltran, Tailor.
Catalino Papa, Tailor.
Sotero Narciso, Tailor.
Marcosa Samaniego, Tailor.

Cruz, Luciano de la—Agent of Immigration Brokers—Telephone 2825—526 Teodora Alonzo, Sta. Cruz.

Cruz, Dr. Martin—Telephone 5414—304 Bustos, Sta. Cruz.

Cruz, Pedro—Jeweler—Gold and Silversmith and Watchmaker—Telephone 2277—310 Echague, Sta. Cruz.

Cruz & Tan Chong Say—General Merchants—P. O. Box 1180—Telephone 1407—Cable Address; "Oilsales"—9 Plaza Moraga, Binondo.

Cu Un Jieng and Co.—Dry Goods Store—P. O. Box 1105—Telephone 3974—Cable Address: "Cuunjieng"—64-66 and 100 Rosario, Binondo.
Cu Un Jieng.
Cu Yeg Kung.

Cu Uy Gam Hnos.—Almacen—General Merchants—Telephone 9578—336 Santo Cristo, San Nicolas.

Cu Yeg Keng—Dry Goods Merchant—P. O. Box 1105, Telephone 4886—184 Rosario, Binondo.

Cua-Tioco & Cua Gay—Merchant—Telephone 3018—116 Tetuan, Santa Cruz.

CUA YE & HERMANOS—Shirt Store—Telephone 3487—312 Gandara, Binondo.

CUE T. MEDINA—Tobacco and General Merchant, Exporter and Broker—Telephone 8036—Cable Address: "Cué"—367 Juan Luna, Binondo.
T. Medina Cué.
C. de Mesa, Clerk.

Cue Suy Lin—Chucheria—Telephone 1513—219 Rosario, Binondo.

CUENTO PEDRO N.—Customs Broker (Stevedore, Cascos, Lorchas y Lanchas) Bay River and Land Freighting—Telephone 3439 66 Muelle de Binondo, Binondo.

Cueto, Gonzales & Co., G. C.—General Merchants and Commission Agent—Telephone 8497—681 Ilaya, Tondo.
Valentin Z. Cueto, Agent.
Honorio L. Gonzales, Agent.
Juan I. Cruz, Member of the Firm.
Francisco Halili, Member of the Firm.

Digitized by Google

Cui, Mariano, Public Utility Commissioner—Telephone 1489—1159 Agno, Malate, and 1230 San Agustin Building, Intramuros.

Cuipien Jao—Importer and Exporter—Telephone 8053—419 Juan Luna, Binondo.

Cultura Filipina—Printers and Bookbinders—P. O. Box 1052—191 Cabildo, Intramuros.
Narciso Rangel, Manager.
Carmen Rangel, Bookkeeper.
Mariano Bito, Foreman.
Julio Bontemayor, Typist.

CUPIDO Y "SIEMPRE VIVO"—Fabrica de Biscochos Finos—Telephone 8445—933 Dagupan, Tondo.
Pedro Gutierrez, Proprietor.
(See Advertisement)

Curtiss Aeroplane & Motor Corporation—Aircraft Manufacturers and Aviation Schools P. O. Box 455—Telephone 224—Cable Address: "Curtisaero"—303 Masonic Temple, Binondo.
A. L. Zollner, Official Far Eastern Representative.
Alfred J. Croft, Chief in charge of Flight Operations.
Robert Johnson, Chief Flight Mechanic.
(Instructors and Office help not listed)

Custodio, Marcelo—Electrical contractor—Tel. 4324—909 Magdalena, Tondo.

Customs, Bureau of—Muelle de la Industria, San Nicolas. (See Government Information.)

Cuyugan, Carlos—Telephone 9580—523 Juan Luna, Binondo.

D

DAIDO BOEKI KAISHA, LTD.—Successors to C. Itoh & Co., Ltd. Exporters and Importers—P. O. Box 888—Telephones: Manager & Export Dept. 9550—Export Dept. 9551—Residence 7035—Cable Address: "Daidoboeki-Manila"—Codes Used: A. B. C. Fifth Edition and Bentley's Complete Phrase—451 Juan Luna, Binondo.
M. Kojima, Manager.
Y. Kondo, Export Manager.
S. Tokuda, Import Manager.
G. Kitagawa, Cashier.
T. Inouye, Accountant.
Z. Kosuga.
S. Satoh.
K. Kashigawi.
K. Nakanishi.
T. Waki.
K. Kobayashi.

DAISY PHILIPPINE UNDERWEAR CO., INC.—Exporters of Lingerie and Embroidery—Telephone 1859; P. O. Box 1835; Cabble Address "ROSEGOLD"—1523 Gral. Luna, Paco.
S. R. Rosenberg, President.
M. Lieben, Vice-President.
S. D. Goldstrin, Treasurer.
G. R. Rosenberg, Secretary.

Dakanay, M.—Tailor—338 Carriedo, Sta. Cruz.

Dalisay Cigar Factory—Cigar Manufacturer—Telephone 4616—557 Magdalena, Santa Cruz.
Juan Lopez, Manager.
Natalio Can Suo, Assistant Manager.

DANISH PHILIPPINE TRADING CO. C/S—Exporters, Importers and Manufacturers Agents—P. O. Box 1865—Telephones: Export Dept., 9675—Import Dept. 9676—Cable Address: "Daphitra"—509 San Fernando, San Nicolas—Head Office: Copenhagen—Branch Offices: Principal Cities.
W. Kauffeldt, Managing Director.
O. Starr, Import.
I. Weinstein
W. Paulsen, Accountant.
E. Almeda, Chief Clerk.

Daughters of the American Revolution (Philippines Chapter. (See Miscellaneous Societies, Miscellaneous Information.)

David, Agaton—Physician—1822 Azcarrage, Sta. Cruz.

Davao Garage & Cosmopolitan Stables & Garage—Telephone 85—682-688 Legarda, Sampaloc.

De Joya and Espiritu—Lawyers—Telephone 4007—34 Escolta, Binondo.

Digitized by Google

De la Rama & Co., Jesus—Importers & Exporters—P. O. Box 1719—Telephone 1587—Cable Address: "Jeraco"—72 Escolta, Binondo.

Jesus de la Rama, General Manager.
Primitivo Kalaw, Manager.
Jose Benedicto, Manager, Iloilo.
Paul Reve Deschamps, Manager, Cebu.
Joaquin Araneta, Sec. and Cashier.
Jose Ma. Ingalla, Bookkeeper.
Antonino Martinez, Asst. Bookkeeper.
Ricardo C. Vergara, General Clerk.
Andres L. Pallones, Textile Dept. In charge.
Bonifacio Calopez, Store Keeper.

De la Salle College—Private School (Under Christian Brothers)—Telephone 1243—1666 Gral Luna, Paco. (See Miscellaneous Information.)

DE POLI, U.—Import & Export—P. O. Box 1468—Telephones: 1135-1136—Import Dept. 4174— Tobacco Dept. 8332—Cable Address: "Ilpode"—209 Muelle de Binondo, Binondo.

U. de Poli, Partner and Gen. Manager.
M. Granda, Partner.
A. Luraschi, Partner.
J. V. Molina, Tobacco.
S. Schwartz, Hats.
M. Aced, Export.
D. Walstrom, Cashier.
J. Oliver, Import.
F. Grandi, Asst. Tobacco.
E. Arbizzoni, Shipping.
A. Oliver, Salesman.
W. Bodmer, Asst. Hats.
I. Moro, Cebu.
A. Sada, Cebu.
J. Garcia Bosque, Insurance.
D. Bosque, Insurance.
G. Catipon, Export.
C. Lintag, Bookkeeper.

AGENT FOR: STEAMSHIPS.

Lloyd Triestino Steamship Navigation Co.

FIRE INSURANCE.

The Globe and Rutgers Fire Insurance Co. (Pacific Commercial.)
The St. Paul Fire and Marine Insurance Co., (Redfern & Company.)

MARINE INSURANCE:

The East India Sea & Fire Insurance Co., Ltd. (Meerkamp & Co.)
North China Insurance Company, Limited, (Wise & Company.)

MOTOR CAR INSURANCE:

The East India Sea & Fire Insurance Co., Ltd. (Meerkamp & Co.)

DE SELMS, CHARLES C.—Attorney-at-law—P. O. Box 723—Telephone 230—Cable Address: "Selms,"—Rooms 4221424, Kneedler Bldg., Carriedo, Sta. Cruz.

Deala, T.—Jewelry, Silversmith, Watch Repairs—721-725 R. Hidalgo, Quiapo.

Tomás Deala, Proprietor.
B. Selerio, Silversmith.
Mariano Lalusen, Silversmith.
P. Teofilo, Silversmith.
Felix Luna, Watchmaker.

DEARBORN CHEMICAL CO.—Lubricating Oils and Greases, Boiler Feed Water Treament: Rust Prevention—P. O. Box 402—Telephone 175—Cable Address: "DEARDRUG"—426 Kneedler Bldg., Sta. Cruz—Main Office: McCormick Bldg., Chicago, Illinois.

C. A. Crytser, Manager.

DEE C. CHUAN & CO.—Lumber Manufactures & Dealers in all kinds of Philippine Lumber—Telephone 9561—Cable Address: "Singbe"—1928-1060 Juan Luna, Tondo.

Dee C. Chuan, Proprietor & Gen. Mgr.

DEE TAY HING & CO.—Saw Mill & Lumber Dealers & Building—Tel. 5428—1518 Azcarraga, Sta, Cruz.

Dee Cho, Manager.
Dee Tan, Cashier.

Delgado, Francisco A.—Abogado-Lawyer—Telephone 990—Cable Address: "Bufdel"—211 Carriedo, Sta. Cruz.

DELMONICO HOTEL—Telephone 2048—Cable Address: "Delmonico"—278 Gral. Luna, Intramuros.

E. S. Petersen, Proprietor & Mgr.
Genaro Grande, Bookkeeper & Cashier.
Alejandro V. Benuya, Clerk.
Regino Chanco, Night Foreman.
Julian Teodoro, Head Waiter.
Geronimo Mamafigun, Head Roomboy.
Gonzalo Cruz, Chief Cook.

Digitized by Google

Denmark, Consulate of—503 San Fernando San Nicolas. (See Consular Representatives. Miscellaneous Information.)

Denniston, Daniel—Photo Supplies—P. O. Box 255—Telephone 1060—Cable Address: "Denston"—118 Escolta, Binondo.
Daniel Denniston, Proprietor.

Department of City Schools—City Hall, P. Burgos, Ermita. (See Government Information.

Department of Agriculture and Natural Resources—Ayuntamiento, Intramuros. (See Government Information.)

Department of Commerce and Industry—Ayuntamiento, Intramuros. (See Government Information.)

Department of Finance—Ayuntamiento, Intramuros. (See Government Information.)

Department of the Interior—Ayuntamiento, Intramuros. (See Government Information.)

Department of Justice—Ayuntamiento, Intramuros. (See Government Information.)

Department of Public Instruction—Ayuntamiento. (See Government Information.)

Department Hospital—Arroceros and Concepcion, Ermita. (See Miscellaneous Information.)

Dependent Children, Bureau of—Telephone 1358—San Pedro Macati.

DERHAM BROTHERS, INC.— Exporters, Importers, Insurance Sub-agents, General Merchants, Financial Agents, Proprs. Manila Bag Factory, Derham Warehouse and Shipping Co.—P. O. Box 446—Telephones: General Office 245—Warehouse 379—General Manager 662—Cable Address: "Derham," Manila—Cor. T. Pinpin and Gandara, Binondo.
Charles S. Derham, President.
Thomas J. Burns, Vice-Pres. and Gen. Mgr.
W. M. Callaway, Treas. and Cashier.
W. Wallace, Mgr. Warehouse Department.
L. Schmitt, Manager: General Office, Manager Insurance Fire, Manager Bag Factory.
A. M. Ayesa, Manager Hat and Tissue Dept.
Theodor Meyer, Office Assistant.
Narciso Zavier, Warehouse Assistant.
Jacinto Damian, Warehouse Assistant.

Despacho de Sinamay—Jusi and Piña—Cloth Dealer and Ladies Furnishing—234 Madrid, San Nicolas.
Justian S. de Manglapus, Proprietress.

Deschamps, Mme. Gaston—French Lessons—Telephone 6214—74 V. Reyes, Sta. Cruz.

Destileria de B. M. Lim Tuaco—Wine Merchants—527 Gandara, Binondo.
Lim Siengco, Proprietor and Manager.
Lim Chiu, Proprietor and Manager.

Destileria de Alcohol—La Tondeña C. Palanca—Telephone 9645—373-381 Juan Luna, Binondo.

Destileria Ayala y Cia.—Telephone 1514—618 Echague, Sta. Cruz.

DHUNAMAL CHELLARAM (East Indian Bazaar)—Indian Chinese and Japanese Silks—P. O. Box 191—Telephone 4022—Cable Address: "Dhunamall"—62 Escolta, Binondo.
Nenumall Thawerdos, Manager.
N. Pherumal, Manager.

DIA FILIPINO—Pascual H. Poblete, Editor—P. O. Box 698—Telephone 4845—843 Lepanto, Sampaloc.
(See Advertisement)

Diana Portrait Studio—Photographer—306 Corner of Jaboneros and Madrid, San Nicolas.
C. P. Lopez, Proprietor.
Caridad Cabarrus, Hair Dresser.

Dian Jek and Co.—Telephone 9589—535 Juan Luna, Binondo.

Dharamdas and Watumull—Importers and Exporters—Wholesale Silk Merchants—P. O. Box 74—Telephone 3314—132-134 Escolta, Binondo.

DIAZ CO., E. Y.—Hemp and Copra Dealers—P. O. Box 433—Telephone 1473—16 Escolta (Altos) Bdo.
Juan Camahort, Manager.
Florencio Diaz, Sub-Manager.

Digitized by Google

Diaz, Ramon— Share Broker—P. O. Box 56—Telephone 1067—Cable Address: "Alersi"—9 Plaza Moraga, Binondo.
Ramon Diaz, Broker.
Juan Martinez, Broker.

DIAZ & CO., INC., S. E.—General Merchants, Importers and Exporters—P. O. Box 35—Telephone 3459—Cable Address "Sediazco"—64 Escolta, Binondo, Manila.
Silverio E. Diaz, Genl. Manager.
Mariano F. Cardenas, Mgr. Tire Dept.
Jacinto Molina, Mgr. Auto Dept.
Agustin F. Reyes, Asst. Manager.
Hipolito Sadili, Shop Manager.
Elias Ayque, Chief Mechanic.
Honorata David, Cashier.
Alejo Latorre, Bookkeeper.
Glicerio Aizon, Storekeeper.

DICK, R. McCULLOCH—Editor, "Philippines Free Press"—Telephone 509; Residence Tel. 1873—Cosmopolitan Building, Santa, Cruz.

Dimas-Alang—Restaurant—Hotel and Restaurant—Telephone 4270—555 Nueva, Binondo.
Jose Almeda, Proprietor.

Dimayuga, Nazario—Attorney-at-Law and Notary Public—523 Juan Luna, Binondo.

Diokno, Ramon—Attorney-at-Law — Telephone 3681—48 Alhambra, Ermita.

Dispensario Higiénico—Druggist—83 Libertad, Pasay.
Josefa Chuapoco, Pharmacist.

Diu Po Kian—Grocery Store and Native Goods Telephone 8714—327 Santo Cristo, San Nicolas.

Divisoria Drug Store—Druggists—1103 Aceyteros, Tondo.
Ariston Maglabang, Manager and Proprietor.
Pedro Maglabang, Pharmacist.

Diy, Salvador J.—Physician—Telephone 1271—257 Lavanderos, Sampaloc.

Dizon, Vicente—Tailor—1022 Azcarraga, Tondo.

DOLLAR CO., THE ROBERT—Shipping-Lumber and General Importers—P. O. Box 1162—Head Office San Francisco, California—Telephone 2094, Cable Address: "Dollar"—Codes used: A B C, 5th Edition, Western Union, Bentley and Private—406-410 Chaco Building, Plaza Cervantes, Binondo.
Victor C. Hall, Manager.
Robert Woodfine, Assistant.
Eduardo Savilan, Cashier.

AGENT FOR:
Dollar Steamship Line.

DOLLAR STEAMSHIP LINE—(The Robert Dollar Co.)—P. O. Box 1162, Telephone 2094, Cable Address: "Dollar"—406-410 Chaco Bldg., Plaza Cervantes, Binondo.
Victor C. Hall, Agent.

Domingo, Pedro C.—House and Sign Painter—Telephone 3147—307 Bustos, Sta. Cruz.
Pedro C. Domingo, Proprietor.
Isidro Obispo, Painter.
Engracio Aquino, Assistant.
Victor Dison, Carpenter.
Simplicio Sinchouco, Student.

DOMINGO SANTIAGO—Bay and River Freighting —Telephone 3646—19 San Gabriel, Binondo.
Santiago Domingo, Manager.
Hilario Domingo, Assistant Manager.
Mariano M. Santos, Bookkeeper.
Quirino V. Bosada, Assistant.
Juan Lazaro, Laborer.

DOOLOMAL, HOTECHAND & CO.—Silk Merchants Wholesale—P. O. Box 326—Telephone 9608—Cable Address: "DOOHOT"—779-781 Tabora, San Nicolas.
Doolomal Rewachand, Member of Firm.
Hotechand Nenumal, Member of Firm.
Gehimal Hemandas, Member of Firm.

Dormitory—No. 1, Phil. Gen. Hospital—Telephone 2180—Taft Avenue, Ermita.

Dos Gallos, Ong Tek Lyong & Co.—Hardware Wholesale and Retail—110 Plaza Calderon de la Barca, Binondo.
Ong Chuyet, Manager.

DOS HERMANOS—Tailors—85-87 Real, Intramuros.
Agapito Pineda, Proprietor.
Apolinario Pineda, Proprietor.

Drivers Protective Association—632 Gandara, Binondo.

Digitized by Google

DRESSMAKERS & MILLINERS—Hemstitching and Embroidery by Machine—Telephone 3010—120 Nebraska, Ermita.
Mrs. A. P. Gaskell, Proprietress.

Dry Cleaning and Dying Establishment—Telephone 3908—416 Herran, Ermita.
E. Moreno, Proprietor and Manager.

Duarte, Jose Maria—Bay and River Freighting—Telephone 7—124 Dasmariñas, Binondo.
Jose Maria Duarte, Proprietor.

Dudley, Dr. F. W.—Surgeon—Telephone 516—14-16 T. Pinpin, Binondo.

DUQUE, PAULINO—Sailmaker—(Taller de Velamen)—Telephone 325—326 Bustos (altos), Avenida Rizal, Sta. Cruz.
Paulino Duque, Proprietor.
(See Advertisement.)

Duyandin, Joaquin e Hijos—Consignees—Telephone 8462—815 San Fernando, San Nicolas.

DY BUNCIO CO.—Importers, General Merchants, Commission Merchants and Consignees—P. O. Box 1095—Telephone 9577—Cable Address: "Buncio"—404-408 Santo Cristo, San Nicolas.

Dy Cayco, L. S.—Dry Goods—Telephone 3841—249 Rosario, Binondo.

Dy Chiao Cham—Hemp, Coprax, Rice—Grocer, General Merchant, and Commission Agent—P. O. Box 1017—Telephone 2224—Cable Address: "Dychiaocham"—419 Dasmariñas, Binondo—Branch Office: Carigara, Leyte.
L. Huanlian, Prop., Mgr. & Treasurer.
Gi Caco, Assistant Manager.
Dy Guioksy, Assistant.
Lim Huabec, Bookkeeper.
L. Huanchiong, Bookkeeper.

Dy Chay & Lee Tay—Lumber Dealers—531-533 Teodora Alonso, Sta. Cruz.
Dy Chay, Partner.
Lee Tay, Partner.

Dy Chi Chuan—Importer and Exporter—P. O. Box 822, Telephone 8773—910-914 Jaboneros, San Nicolas.

Dy Jiat Son—Cigar Store—Telephone 8439—559 Santo Cristo, San Nicolas.

Dy Hap Seng—Rice Dealers—Telephone 8749—815 Juan Luna, Binondo.
Dy Hap Seng.
Dy Her Chan.

Dy Her Cham, Chucheria—Telephone 8092—300 Sto. Cristo, Tondo.

Dy Saco and Company—Merchants—Telephone 8991—760 Santo Cristo, San Nicolas.

Dyogi & Co., Inc., Jose—Importers and Exporters—P. O. Box 556, Telephone 9538—403 Jaboneros, San Nicolas.

E

EAGLE CORN MILL, INC.—Corn Meal, Horse and Chicken feed Manufactures—P. O. Box 1539—Telephone 1057—1721 Herran, Paco.

EARNSHAWS DOCKS & HONOLULU IRON WORKS, THE—Marine Engineers, Founders, Ship Builders and Repairers, Importers of all kinds of Machinery, Manufacturers and Repairers of Sugar Machinery, etc.—P. O. Box 282—Telephones: Main Office 213—Merchandise Room 668—Board of Directors 4391—Cable Address: "MEARNSHAW," Manila—60 Second Street, Port District.

BOARD OF DIRECTORS:
T. Clive Davies, President (Absent).
M. Earnshaw, 1st Vice-President.
W. G. Hall, 2nd Vice-President (Absent).
T. Earnshaw, Manager, Marine Plant.
C. J. H. Penning, Member.
G. Torres, Assistant Treasurer.
Fred C. Fisher, Secretary.
J. Preysler, Assistant Secretary.

MAIN SHOPS AND SLIPWAYS:
Gabriel Torres, Designing Engineer.
Jose Moreno Jr., Asst. to Managers.
Alberto Muscat, Asst. to Managers and Shipyard Engineer.
Manuel Moreno, Asst. to Shipyard Engineer.
Lorenzo Ponce, Asst. to Shipyard Engineer.

Digitized by Google

Segundo Gomez, Asst. to Shipyard Engineer.
Manuel Gonzales, Engineer, New Plant.
Arturo Steffan, Machine Shop Engineer.
Ralph Earnshaw, Machine Shop Asst., Engineer.
Boris Anisimoff, Asst. Engineer.
Vicente Lopez, Outside Engineer.
Alvaro Peypoch, Outside Engineer.
George Cadell, Outside Engineer.
Miguel Vacani, Electrician.
Proceso Soleta, Oxy-Acetylene Foreman
Felix Gonzales, Motor Engineer.

CAVITE SHOPS AND SLIPWAYS:
Fabian Reyes, Shipyard Engineer.
Jose Velasco, Asst. and Accountant.
Jose Muscat, Clerk.

FOUNDRY DEPARTMENT, MANILA:
Jose Santos, Foundry Foreman.
Antonio Arbis, Timekeeper.
Isidro J. Herrera, Clerk.

OFFICE STAFF:
Joaquin Preysler, In Charge of Office.
Jose Ma. de Leon, Accountant & Cashier.
Jose Ma. de Leon Jr., Bookkeeper.
Angel Cantero, Bill Clerk.
Manuel Borromeo, Storekeeper.
Esteban Faustino, Clerk.
Lucio Soriano, Clerk.
Telesforo Francisco, Custom House, Clerk.
Anna O. Braly, Stenographer.
Sofronio S. Cruz, Stenographer.
Mamerto Arceo, Draftsman.
Francisco San Juan, Asst. Draftsman.
G. Torres, Jr., Asst. Bill Clerk.
Basilio Lamento, Asst. Bill Clerk.
Leoncio Plata, Head Timekeeper.
Ricardo Castulo, Asst. Timekeeper.
Jose Estrella, Clerk.
Marcos Labada, Clerk.
Severino Urbiztondo, Clerk.
Perfecto de la Rosa, Collector.
Jose de Keyser, Collector.
Enrique Fernandez, Chief of Guards.

East India Bazaar—62 Escolta, Binondo. Phone 4022.
(See Chellaram Dhunamal.)

EASTERN EXTENSION AUSTRALASIA AND CHINA TELEGRAPH CO., LTD. THE—P. O. Box 161—Telephone 444—El Hogar Bldg., Juan Luna, Binondo.
F. A. Betts, Superintendent.
G. H. K. La Nauze, Asst. Supt.
A. P. Grau, Accountant.
M. Garcia, Overseer.
T. Cara, Overseer.

OPERATORS:

E. Llamas	S. Esguerra
M. Abello	M. Santiago
F. Gaerlan	F. Font
J. Llamas	M. Gaerlan

COUNTER CLERKS:

F. Gardoqui	E. Villareal
J. Juanengo	A. Villareal

ABSTRACT CLERKS

P. Valdes	T. Santa Ana
N. Reyes	M. Fernando
L. Bernabe	O. Directo

Eastern Isles Importing Co.—Manufacture and Export of Embroideries—Telephone 1375—Cable Address: "EASTERNILE"—353 Legarda, Sampaloc.
S. Davis Winship, Manager.

Eastern Oil Co., Inc.—Cocoanut Oil Manufacturers—P. O. Box 896, Telephone 1121, Cable Address: "Teoco"—Cristobal Street, Paco.
Buenaventura Guamis, Manager.

Economia Garage—Automobile Garage—316 Economia, Sampaloc.

Ecos (Monthly Review)—Telephone 3739—Cable Address: "Ecos"—1223 Vergara, Quiapo.
Gerardo Ma. Salvany, Manager.
Juan Disors, Editor.

Economic Association of the Philippines—1207 Agno, Malate. (See Miscellaneous Information.)

Eduque, J.—Physician—P. O. Box 82, Telephone 235—Room 312 Roxas Bldg., Binondo.

Education, Bureau of—Mint Building, Cabildo, Intramuros. (See Government Information.)

EHCO EMBROIDERY CO.—Embroideries—P. O. Box 1875—Telephone 1083—Cable Address: "EHCOEMB"—104-112 Gunao, Quiapo.
Bernard Schelesinger, Gen. Mgr.
Everett Heanney & Co., Inc., Proprietor.

Digitized by Google

EL ALIVIO MUNDIAL—Optician—512 Azcarraga, Tondo.
Dr. Vedasto Muyot, Proprietor.
Antito Tabora, Representative.
Juan de Leon.
Emigdio Villanueva.

EL ARRIESGO—Dealers and Manufacturers of Furniture. Buy and Sell.—Telephone 8045—900-902 Ilaya, Tondo.
Placido Flores, Prop. and Manager.

El Arte Moderno—Picture Frame Manufacturer—1018 Azcarraga, Tondo.
C. Rivera, Proprietor and Manager.

El Artistico—Shoemakers and Repairers—Telephone 2884—155 Victoria, Intramuros.
Domingo Fajardo, Proprietor.
(See Advertisement.)

EL BORDADO MODERNO—Embroideries, Hemstitching & Picot Edging—Telephone 2806—927 Ave. Rizal, Sta. Cruz—Branch: 529 Laguna, Santa Cruz.
Felicidad Lazaro de Thomas, Proprietress and Manager.

EL BRILLANTE—Jewelry, Optical Goods, Watch-repairing and Stationery Store—Telephone 3162—152 Escolta, Binondo.
Doroteo Trinidad, Proprietor.
Ricardo Trinidad, Representative.
Eugenio Trinidad, Cashier.
Leocadio Trinidad, U. S. Purchaser.
Urbano Reyes, Salesman.
Jose Iñigo, Stock keeper.
Anastacio Dimlao, Bookkeeper.
Pablo de Redaja, Asst. Bookkeeper.
Jose Santiago, Local Purchaser.
Julia Trinidad, Saleswoman.

EL CANAL DE PANAMA—Groceries and Liquors—P. O. Box 267—Telephone 929—Cable Address: "Pezanco"—401-407 Carriedo, Sta. Cruz.
Eleuterio Sanchez, Prop. & Manager.

El Centro de Lujo—Tailors Merchants—501-503 Benavides, Binondo.
Domingo Gutierrez, Prop.

EL CENTRO DE MODAS—Dry Goods, Tailoring, Shirtmaking and Gents' Furnishings—Telephone 5063—Cable Address: "CENTROMOD"—91 Escolta, Binondo.

DRY GOODS DEPARTMENT:
Doroteo T. Macuan, Gen. Manager.
Teofilo del Rosario, Asst. Mgr.

TAILORING DEPARTMENT:
Santiago Manlapaz, 1st. Cutter.
Felino de Castro, 2nd. Cutter.
Anselmo Constantino, Shirt-cutter.
Faustino Diaz.
Isabelo Villalobos.
Jose Joson.
Honorato Roque.

ACCOUNTING DIVISION:
Agapito S. Tuason, Bookkeeper.
Irineo F. Nicasio, Asst. Bookkeeper.
Angel Y. Macuan, Cashier.
Rosario Rodriguez, Asst. Cashier.
Carmelo Rodriguez, Collector.

SALESMEN:

G. A. del Rosario	Emilio Angeles
Gregorio Torno	Felix Buenaventura
Valeriano Yoingco	Victor Crespo
Teodoro Yangco	Nicosio Buenaventura

El Centro Moderno—Tailors—545 Azcarraga, Tondo.
Florentino de Guia, Proprietor.

El Chic Parisien—Embroideries, Hats—241-243 Carriedo, Santa Cruz.

EL COMERCIO—Daily Evening Newspaper—P. O. Box 127—Telephone 393—Cable Address: "COMERCIO"—432 P. Gomez, Sta. Cruz.
Alejandro de Aboitiz, Director.
Fernando Gonzalez, Reporter.
Zacarias Gutierrez, Reporter.
Enrique Fernandez, Reporter.
Pablo B. Ibañez, Business Manager.
Eulalio A. Legaspi, Advertising Agent.
(See Advertisement)

El Cubano Dulce—Cigar and Cigarette Factory—830 Folgueras, Tondo.
Manuel Nubla, Proprietor.
Patricio Fabian, Manager Cigar Dept.
Jose Castor, Manager Cigarette Dept.

EL DEBATE—Daily Morning Paper—Spanish—Telephone 345—312 Carriedo, Sta. Cruz.
Ramon Torres, Associate Editor.

Digitized by Google

Francisco Varona, Asst. Editor.
Pedro Lim, Business Manager.
Torres I. Varona, Advertising Manager.
(See Advertisement.)

El Diamante—Jewelry Store—Telephone 8385—831 Ylaya, Tondo.

El Equipo—Gold and Silversmiths and Watchmakers—Telephone 5091—829 Rizal Ave., Sta. Cruz.
Donato Felicio, Proprietor and Mgr.

EL ELEGANTE—Auto Repair Shop—2002 Oroquieta, Sta. Cruz.
E. Pahati, Proprietor.

El Espejo de la Moda—Tailors and Shirt Makers—1609 Herran, Paco.
Venancio Marcellana, Proprietor.

El Fruto del Cacao—Chocolate Factory—1508 Azcarraga, Sta. Cruz.
Fortunato Lapid y Gabiola, Proprietor.

El Guadalete—Grocery and Liquor Store—Telepone 1120—505-507 R. Hidalgo, Quiapo.
Leopoldo Gutierrez, Proprietor.
Alfredo Mayor, Salesman.

El Hogar Filipino—Mutual Building and Loan Association—P. O. Box 105—Telephone 1005—Cable Address: "Hogarfilip"—El Hogar Building, Juan Luna, Binondo.
Francisco Ortigas, President.
Antonio Melian, Vice-President.
Enrique Zobel, Treasurer.
Manuel Earnshaw, Member.
Fred C. Fisher, Member.
Ramon Fernandez, Member.
Tomas Arguelles, Member.
Miguel Ossorio, Member.
Felipe Caballero, Manager.
Lutgardo Lopez, Secretary.
S. Chofre, Vice-Secretary.
Cecilio Magpayo, Accountant.
Joaquin Yamson, Cashier.

EL GLOBO—Martinez y Carceller S. en C. Wholesale and Retail Grocery—P. O. Box 37—Telephone 3072—Cable Address "MARCAR"—214 Gral. Luna, Walled City.
Amando Martinez, Manager.
Eduardo Carceller, Acting Mgr.
Julian Carballo, Branch Mgr.
Amando Soliongco, Bookkeeper.

Gaspar Anduiza	Jose Eugenio
Carlos Carceller	Jenis P. Hugo
Melchor Muñoz	Pedro Fajardo
Nicolas Gonzalvez	Antonino Santos

EL IDEAL—Merchant Tailor—Telephone 5228—177 Real, Intramuros.
Placido V. Suarez, Proprietor.

"EL IDEAL" ("ANG MITHI")—Newspaper—P. O. Box 600—Telephones 974-978 and 1563—Cable Address: "IDEAL"—Cosmopolitan Bldg., Sta. Cruz.
Justo Lukban, Managing Editor.
Jose Teotico, Chief Redactor.
Fernando Ma. Guerrero, Editorialist
Pedro Aunario, Editorialist.
Esteban Nedruda, Redactor.
Enrique K. Laygo, Redactor.

REPORTERS:

Roman Joven	Vicente Arenas
Ramon Concepcion	Mauro A. Peña
	Leon Martinez

Felix Amador, Corrector.
(See Advertisement.)

El Lucero del Alba—Groceries—Telephone 3158—306 Nueva, Binondo.

El Lucero "(Zapateria)"—516 R. Hidalgo, Quiapo.
Jorge Villa, Proprietor.

EL MERCANTIL—Evening Daily Newspaper—P. O. Box 606—Telephone 287—Cable Address: "Mercantil"—1087 R. Hidalgo, Quiapo.
Jose M. Romero Salas, Editor.
Alberto Campos, Chief Reporter.

REPORTERS:

Luis Garcia Aldeguer	F. A de la Camara
Manuel Ravago	Leon Noseñas

(See Advertisement.)

EL MERIDIAN—Jewelry and Watchmaker—P. O. Box 284—Telephone 551—Cable Address "LAMMOGLIA"—26 Escolta, Binondo.
J. B. Lamoglia, Proprietor.
Miss Dolores Rea, Employee.

Digitized by Google

Miss Socorro Stuard, Employee.
A. Ochoa, Bookkeeper.
E. L. Gardiner, Employee.
R. Delgado.
L. Montenegro.
G. Santos, Foreman, Watchmaker.
T. Espiridion, Foreman, Silversmith.
D. Hernandez, Grabador.

El Naciente—Shoemaker—561 Madrid, San Nicolas.
Manuel de los Santos, Prop.

El Obrero Bazar—Dry Goods Store—560 Juan Luna, Binondo.
Cipriano Modesto, Prop.
Benita Samzon, Saleslady.

EL ORIENTAL—Distillery—Wholesale and Retail Liquor Dealers—P. O. Box 139—Telephone 933—414 T. Pinpin and 405 Gandara, Binondo.
Lo Seng, Proprietor.
R. Sumonson, Sub-Mgr.
So Pin Lock, Cashier.
Luis Palad, Agent.

EL ORIENTE—Nickel Plating, General Repairing and Bicycles for Rent—Telephone 3220—731-733 Teodora Alonso, Sta. Cruz.
Maximo Constantino, Proprietor.
Isabelo H. del Pilar, Bookkeeper.
Teodoro Celiz, Expert Nickelplater.

NICKEL PLATERS:

Galo Alonzo — Pedro Llana
Tomas Maliglig — Marciano Adriano
Macario Santos — Francisco Santos
Francisco Barredo — Isabelo Reyes
Alfonso Sumbillo

REPAIRMEN:

Eufemio Pontanilla — Pablo Marcaida
Gaspar Guzman — Dionisio del Campo
Leoncio Mendez

EL ORIENTE, FABRICA DE TABACOS—(Walter E. Olsen & Co., Proprietors)—P. O. Box 430—Telephone 1093, Cable Address: "Kiosko"—732 Evangelista, Quiapo.

El Oro Rico—Hat Manufacturers—Telephone 4014—158 Rosario, Binondo.

EL PACIFICO—Pacific Commercial Co.—Tobacco Department—Telephone 4082—Soler.

El Pavo Real—Vermicelli and Macaroni Factory—Telephone 8042—836 Juan Luna, Tondo.
Adolfo Wechsler, Proprietor.
Kurt Sturm, Manager.

EL PEKIN—Restaurant and Panciteria; Chinese Dishes a Specialty—P. O. Box 1106—Telephone 4704—Cable Address: "El Peking"—1315-1317 Plaza Sta. Cruz.
Ong Chung Sing, Manager.

EL PILAR—Dry Goods—Retail—P. O. Box 6—Telephone 4880—Cable Address: "Pilarel"—136-138 Escolta, Binondo.

EL PLATINO—Retail Jewelers and Watchmakers—Telephone 3463—231-233 Legarda, Sampaloc.
Francisco Lajom, Director.
Regino Santos, Watchmaker.
Domingo Salazar, Watchmaker.
Pedro Serabia, Silversmith.
Luis Aranganco, Silversmith.
Cipriano Lavato, Silversmith.
Amado Soliman, Silversmith.
Victor Cruz, Clerk.
Engracio Galica, Watchmaker.

El Plenilunio—Lamp Dealers and Repairers—Cable Address: "Plenilunio"—Ave. Rizal, Santa Cruz.
R. D. Hawkins, Manager.

El Progreso—Master Plumber—Telephone 4999—432 Evangelista, Sta. Cruz.
Pio Trinidad, Prop. and Mgr.

El Refugio—Restaurant—Telephone 3160—415 Evangelista, Sta. Cruz.

El Porvenir—Grocery Store—60-62 Bustillos, Sampaloc.
Cua Ge, Proprietor.

El Retoño—Bookbinding and Printing—Telephone 3033—91-99 San Rafael, Quiapo.
A. Guzman, Proprietor.
N. Pasicolan, Proprietor.

El Senado—Tailor—210 Cabildo, Intramuros.
S. Capulong, Proprietor.

El Siglo—Dry Goods and Ladies' Furnishings—P. O. Box 1484—Telephone 3161—Cable Address: "El Siglo"—114 Escolta, Binondo.

Digitized by Google

El Sol—Grocery Store—940 Ongpin, and 202 Raon, Sta. Cruz.
Shua Chen So, Proprietor.

El Sol Mayor—Musical Instrument Manufacturers & Dealers—549 Avenida Rizal, Santa Cruz.
J. Mandel, Partner.
L. A. de Reyes, Partner.

EL SOMBRERO DE COPA—Hatters—P. O. Box 1534—347 Juan Luna, Binondo.
Jose Rodriguez, Proprietor.

EL TANGO—Manufacturers of Guitars & Bandurrias—737 Ongpin, Sta. Cruz.
Apolinario Bundoc Co., Prop.
Alejandro del Rosario.
Quintin Manalang.
Marcelo Mendoza.
Gemilano de Leon.
Esteban Mercado.
Mateo Fernando.
Luis Juko.

EL TESORO—Bakery and Confectionery Candy Manufacturer—Telephone 4418—755-757 Rizal Avenue, Santa Cruz.
Eustaquio Fruto, Proprietor.
(See Advertisement.)

EL TIEMPO—Repairing Typewriters, Sewing Machines, Bicycles and Phonographs—Telephone 5004—636 T. Alonso, Sta. Cruz.
Patricio Pantaleon, Proprietor.
Cipriano Bristol, Mechanic.
Miguel Pantalion, Mechanic.
Ricardo Villanueva, Mechanic.
Cipriano Castro, Mechanic.

El Tick-Tack—Jeweler and Watchmaker—1426 Herran, Paco.
Juan Lam, Proprietor and Manager.

"El Triangulo," Inc.—Printers, Bookbinders and Stationers—Telephone 4651—532 Legarda, Sampaloc.
C. Borja, Manager.

El Varadero de Manila—Shipbuilders and Engineers—P. O. Box 805, Telephone 200, Cable Address: "Elvadema"—109 Juan Luna, Binondo.
Fernandez Hermanos, General Managers.
Ch. H. W. Aitken, Works Manager and Superintending Engineer (Cavite).
H. E. McCann, Engineer (Cavite).
Valentin Kosca, Engineer (Cavite).

EL VENCEDOR—Importers Jewelry, Watches and General Merchandise—P. O. Box 111, Telephone 87, Cable Address: "Gabros"—109-111 Rosario, Binondo.
Teofilo Gabriel.
Elias Gabriel.
Kamel Gabriel.

El Vicio del Mundo (Sociedad Anonima)—Cigar Makers—Telephone 8745—1359 Sande, Tondo.
Eugenia Cuison, Proprietor.
Carlos Lim, Manager.

El Zapato Blanco—Shoemakers & Repairers—157 Victoria, Intramuros.

EL ZENITH JEWELRY STORE—P. O. Box 257—Telephone 3975—Cable Address: "ZENITH"—37 Escolta, Binondo.
J. Kyburz, Joseph G. Brimo & Co., Proprietors.
F. M. Gutierrez, Manager.
Nicolas Coudsi.
Cecilia Gutierrez, (Miss)
P. Marabe, (Mrs.)

EL "82"—Paints and Artists Materials—Telephone 82—Cable Address: "Rongpin"—275-281 Juan Luna, Binondo.
Ramon Ongpin, Manager.
Alfonso Ongpin, Asst. Mgr.
Constancio Ongpin, Asst. Mgr.
Miss Leonila Ongpin Stock Clerk.
Miss Eustaquia Ongpin, Asst. Cashier.
Miss Lorenza Ongpin, Stock Clerk.
Miss Celedonia Ongpin, expert painter.
Victoriano Ongpin, Partner (Japan).
Daniel Flores, Shipping Clerk.
Ladislao Hiera, Salesman.
Antonio Almedela, Salesman.
Gregorio Zaleta, Salesman.
Marcelo Honrado, Salesman.
Teodoro Soledad, Collector.
Miguel Roxas, Collector.
Francisco Trinidad, Foreman.
James L. Carley, Watchman.

EL 99—Aerated Water Manufacturers—Telephone 8718—697 Ylaya, San Nicolas.
S. Chua Toco, Proprietor.

Digitized by Google

El 1915—Tailor—260 Concepcion, Paco.
Basilio de Vera, Proprietor and Cutter.

Elaine's—Embroidery—Women's Wear—P. O. Box 961—Telephone 1556—Cable Address: "Henel"—608 M. H. del Pilar, Ermita.
Elaine C. Elser, Proprietor.

Eleano Bakery—516 Elcano, San Nicolas.
David Frank, Proprietor and Manager.

Elchico, Dr. Jose—Physician—Telephone 8039—513 Lavezares, San Nicolas.

Electric Photo Gallery—Photographers—Telephone 3326—940 San Fernando, San Nicolas.

ELECTRICAL SUPPLY CO., INC.—Electrical Supplies and Installation—P. O. Box 761—Telephones 459 and 745—Cable Address: "Merchman"—Office 64 Echague, Santa Cruz.

AGENCIES:
Western Electric Co.
Phillips Wire Co.
Bryant Electric Co.
Dictograph Products Corp.

Electro-Photo Studio Parhelio—Photographer P. O. Box 950—Telephone 3299—110 Plaza Goiti, Sta. Cruz.
Jose Nepomuceno, Prop. and Gen. Mgr.
Jesus Nepomuceno, Assistant Mgr.
Ricardo Gloria, Photographer.
Valentin R. Abellana, Bookkeeper.
Rosario Mugridge, Cashier.
Florencio Pascual, Retoucher.
A. Carpio, Retoucher.
Luis Bate, Retoucher.
Natalia de la Cruz, Hairdresser.
Pedro Araullo, Photographer.
Valentin Nazario.
Benito Guanejo.

Elks Club—P. O. Box 181—Telephone 1390—Cable Address: "Elks"—Cavite Boulevard, Ermita. (See Clubs, Miscellaneous Information.)

Ellinwood Bible School and Dormitory for Girls—605 Tennessee, Malate. (See Schools, Miscellaneous Information.)

Ellinwood Dormitory and Student Church—718-722 Wright and 721-723 Indiana. (See Churches, Miscellaneous Information.)

ELLIOTT & COMPANY, PRESTON G.—General Brokers—P. O. Box 393—Telephone 1314—Cable Address: "Prestonel" Codes A. B. C., 5th Ed., Bentley's—317 Masonic Temple, Escolta, Binondo.
P. G. Elliott, Manager.

Eloriaga, Marcelo — Physician — Telephone 8489—617 Clavel, San Nicolas.

ELSER, E. E.—Insurance—P. O. Box 598—Telephone 637—Cable Address: "Edmil"—Kneedler Building, 224 Carriedo, Santa Cruz.
E. E. Elser.
J. Fred Dow, Signs per pro.
E. M. Peligren, Clerk.
F. R. Roldan, Clerk.
R. Cruz, Clerk.
A. Opiñano, Clerk.
C. B. Carbonell, Clerk.
Maximo Aporillo, Clerk.
General Agents for:—
Employers' Liability Assurance Corporation, Limited (London).
Atlas Assurance Co., Ltd., London.
New York Life Insurance Co., (New York).
Continental Insurance Co., New York.
American Foreign Insurance Association.

ELSER & CO., HENRY W.—General Merchants and Real Estate—P. O. Box 961—Telephone 501—Cable Address: "Rosenel"—316 Carriedo, Santa Cruz.

Endigado Dry Cleaning & Pressing—Dry Cleaning and Pressing—Telephone 8939—519 Lavezares, San Nicolas.

Eng Loon Co.—Wholesale Provision Merchants—10 Ugalde, Binondo.
Kwon Sau Yuen, Prop.
Ing Loong, Manager.

Englebert & Muñoz—Manufacturers Agents—P. O. Box 697—Telephone 384—Cable Address. "Muneng"—75 Escolta, Binondo.
Jose Muñoz y Lopez, Manager.

English Speaking Filipino Mission—259 Gral. Luna, Ermita. (See Churches and Missions, Miscellaneous Information.)

EPISCOPAL MISSION—567 Isaac Peral, Ermita.
(See Miscellaneous Information.)

Digitized by Google

ENRIQUEZ, A.—Broker—Telephone 2912—310 Kneedler Bldg., Carriedo, Sta. Cruz.

Epstein & Weingarten—General Importers, Wholesale & Retail—Telephone 4038—31-33 Escolta, Binondo.
S. Weingarten, Partner.
A. Weingarten, Partner.
David Epstein, Partner.

Eraña, Dr. G.—Dentist—Telephone 5572—75 Escolta, Binondo.

ERLANGER & GALINGER INC.—Importers and exporters—Machinery, Tractors, Electrical Supplies, Automobile Accessories, Trucks, Motorcycles, Adding Machines, Cash Registers, Safes, Scales, Office Furniture and Equipment, Phonographs Sporting Goods and Bicycles—P. O. Box 426—Telephone 438—Cable Address: "ERLGALIN"—Roxas Building, Escolta, Binondo.
Wm. H. Anderson, President.
Simon Feldstein, Vice-Pres. & Gral. Mgr.
Wm. S. Hatch, Treasurer.
A. E. Sison, Cashier.
Vicente Sabalvara, Bookkeeper.
A. C. Averbeck, Bodegas & Transportation.
J. E. Crutcher, Correspondence Dept.
F. R. Bartgis, Stock Dept.
F. E. Chapman, Provincial Dept.
H. N. Salet, Retail Dept.
C. A. Locey, Machinery Dept.
M. H. Diserens, Machinery Dept.
R. L. Parker, Machinery Dept.
L. L. Fishback, Machinery Bodega.
C. A. Batten, Electrical Dept.
E. S. Howe, Electrical Dept.
Valentin Confesor, Electrical Dept.
W. A. Swain, Automobile Dept.
C. B. Chapman, Automobile Dept.
Bonifacio Oliveros, Automobile Dept.
W. J. Britt, Adding Machine Dept.
D. A. Thompson, Adding Machine Dept.
G. C. Da Roza, Adding Machine Dept.
D. D. Yoder, Office Equipment Dept.
C. V. Prytz, Cash Register Dept.
W. O. Wolff, Cash Register Dept.
C. J. Burch, Typewriter Dept.
H. Levy, Phonograph Dept.
Serapio Estabaya, Phonograph Dept.
H. A. Wendt, Sporting Goods Dept.
Aurelio Buenconsejo, Sporting Goods Dept.
Luis Pasakdal, General Merchandise Dept.
Emilio Adrillano, General Merchandise Dept.
Pablo B. Santos, General Salesman.
A. Jurgensen, Repair Shop.
Ricardo Mascuñana, Shipping Dept.
Balbino Javier, Oroco Bodega.

Ermita Drug Store—Druggist—Telephone 3751—147 A. Mabini, Ermita.
Primitivo Jason, Proprietor and Manager.

Ermita, Restaurant — Restaurant — Telephone 3331—87 M. H. del Pilar, Ermita.

ESCOLTA BAZAR & BOOKSTORE, INC.—Wholesale and Retail Gents Furnishing, Shoes, Stationery and Notions—P. O. Box 432, Telephone 950, Cable Address: "Goldstein"—139-141 Escolta, Binondo.
M. Goldstein, President and Treasurer.

Escolta Ice Cream Parlor, The—Confectioners, Pastry, Candy Makers and Cigar Store—P. O. Box 40, Telephone 3132—69 Escolta, Binondo.
M. Y. San, Partner.
Mar Chew, Partner and Manager.

Esfuerzo Obrero—Printers, Publishers and Bookbinders—Telephone 3880—329 R. Hidalgo, Quiapo.
Bernardo Salvedo, Proprietor.
(See Advertisement.)

Esguerra Dry Cleaning Co.—Expert Cleaners and Pressers—Telephone 5428—1528 Azcarraga, Sta. Cruz.
M. Navarro, Proprietor & Mgr.

Establecimiento de Herrar—Carabao Shoer—1234 Azcarraga, Sta. Cruz.
Guillermo Gonzales, Prop.

Estanislao Domingo—Florist—Telephone 5473—1154 Singalong, Paco.

ESTRELLA AUTO PALACE—Levy Hermanos—Automobiles, Accessories and Michelin Tires—P. O. Box 273—Telephone 927 (connecting all departments)—Cable Address: "Evely"—536 to 568 Gandara, Sta. Cruz.
Raphael Levy, Proprietor.
Leopold Kahn, Manager.
Leon Dreyfus, Manager.
C. E. Dandois, Assistant Manager.

Digitized by Google

J. E. Hopper.
L. J. Behage.
K. W. Kimmens.
Juan Villarosa.
Hugo Fernandez.
O. Marcaida.
M. Mut.

Evangelista, Eugenio—Live Stock Dealer—Telephone 8209—315 Azcarraga, Tondo.

EVERETT HEANEY & CO., INC.—Textiles Importers & Exporters—P. O. Box 827—Telephone 691—Cable Address. "COSTORINO"—328 T. Pinpin, Binondo.
G. W. Robinson, Representative.

Everett, L.—Vice President—Struthers & Dixon, Inc.—Telephone 1771—208 Roxas Bldg., Binondo.

EVEE-CO., EMBROIDERY EXPORT—Manufacturers of Philippine Hand-Embroidered Underwear—P. O. Box 259—Telephone 1182—Cable Address: "Eveeco"—533 Dart, Paco.
F. Moeckel, Mgr.

Excelsior Dry Cleaning—Cleaning & Pressing—123 Guipit, Sampaloc.
Juan Lara, Prop.

Excelsior Vulcanizing Plant—General Repairing—926 Azcarraga, Tondo.
Policarpo Manigbas, Prop.

EXCHANGE SHOE CO., INC.—Shoe Manufacturers—Telephone 1024—Cable Address. "Exchange"—364 Paz, Paco.
F. H. Hale, Pres. and Genl. Mgr.
Jesus Ferreira, Vice-Pres. & Treasurer.
Geronimo C. Montoya, Sec. Bookkeeper & Cashier.
L. B. Robinson, Director.
D. A. Jumper, Director.
Newton Cofer, Director.
R. G. Sousley, Chief Accountant.
John Arville, Sales & Credit Mgr.
A. S. Santiago, Chief Salesman-Retail Department.
Segundo Q. Cuyson, Property Clerk.

Executive Bureau—Ayuntamiento, Intramuros. (See Government Information.)

Express Sales Co., The—General Merchant—P. O. Box 600—San Rafael Drugs.

EXPERT SHOEMAKERS & CO.—Telepone 2854—92-94 Real, Intramuros.
Gregorio Quiambao, Prop. & Manager.

Exporter of Cigars, Hemp & Tobacco—Telephone 2195—Cable Address: "Mantobacco"——Room 225, Kneedler Building, Sta. Cruz.
Wm. Krieger, Manager.

F

Fabella, Dr. Jose, Sec.—Public Welfare Board—Telephone 3742—640 Rizal Ave., Fajardo Building, Santa Cruz—Telephone 1358, San Pedro Macati.

FABELLA, VICENTE—Certified Public Accountant—Telephone 4015—204 Roxas Bldg., Binondo.
Vicente Fabella, C. P. A.
Jose V. Hernandez.
Ramon Gandiongco.
Adolfo Fabella.
Sancho Zalamea, Jr.
Monitor L. Enriquez.

FABRICA DE ACEITES DE FILIPINAS, INC.—Cocoanut Oil Factory—P. O. Box 735—Telephone 1902—Cable Address: "Fabripet"—El Hogar Bldg., Juan Luna, Binondo.
M. J. Ossorio, Gen. Mgr.

Fabrica de Hielo de Manila—Ice Factory—Telephone 588—Cable Address: "Hielo"—660 Echague, San Miguel.

Fabrica de Aguas Gaseosas—El 99—Chua Toco—Telephone 8718—697 Ilaya, Tondo.

Fabrica de Chocolates—Campos Rueda y Cia. S. en C.—Telephone 3131—115 San Marcelino, Paco.

Fabrica de Lamparas de Placido Perez—Gasoline Lamps—Telephone 624—Muelle de Banco Nacional, Binondo.
Placido Perez, Proprietor & Mgr.

Fabrica de Tabacos. El Pacifico—Telephone 4082—Soler, Binondo.

Digitized by Google

Fabrica de Vidrios—Bottle, Glass & Tube Factory—P. O. Box 913—Telephone 694—Tejeron, Sta. Ana.
Tukutalo Uychara, Managing Prop.

FACUNDO, IRENEO—General Merchant—Telephone 9570—Cable Address: "Facundo," Codes used: Bentley's & A. B. C. 5th Edition—513 San Fernando, San Nicolas.

FAJARDO, JUAN—Printers, Lithographers, Bookbinders, Booksellers and Stationers—Telephone 1066—Cable Address: "Fajardo"—640 Ave. Rizal, Santa Cruz.
Juan Fajardo, Proprietor and Gen. Manager.
Pascual Marcial, Superintendent and Assistant Manager.
Francisco Fajardo, Foreman Press Room.
Pedro Diy, Foreman Lithographer.
Agripino Fernandez, Foreman Bindery.
Trinidad Fernandez, Cashier.
Agustin Marcelino, Bookkeeper.
Castor Dominguez, Clerk.
Isabelo Sanga, Typist.
(See Imprenta Fajardo.)

Fanlo, Candido (Suc. to Felix Fanlo) Importer, Exporter and Commission Merchant—P. O. Box 51—Telephone 639—Cable Address: "Fanlo"—Codes: "March"—51 Muelle de Binondo, Binondo.
Candido Fanlo, Mgr.
Felix Fanlo, Clerk.

FAR EASTERN BAZAAR, THE—Shoes and Gent's Furnishing—P. O. Box 44—Telephone 2139—111 Escolta, Binondo.
Chan Tat, Prop.
Chan Quan Pang, Manager.
Chan Kuan Look, Chief Bookkeeper.

FAR EASTERN COLLEGE—General High School Courses (Day and Evening Courses)—Recognized by the Government—Commercial High School—Telephone 5671—606 Arlegui, Qpiapo.

Far Eastern Dry Cleaning, The—Dyers and Cleaners (Free Delivery)—Telephone 3184—234 Legarda, Sampaloc.
Bonifacio Pereja, Prop. Mgr.

Far East Syndicate—Real Estate in General—P. O. Box 1491—Telephone 971-972—Cable Address: "Vicmeyer,"—934-946 R. Hidalgo, Quiapo.
Victorien Meyer, President & Treasurer.
Alvin Hirsk, Vice President and Secretary.

Farmacia Agrava—Druggist—Ayala Boulevard, Paco.
Angela S. Agrava, Proprietor and Mgr.

FARMACIA ANTIGUA DE CERVANTES—Drugs and Perfumeries—1450 Ave. Rizal, Sta. Cruz.
Pedro Mirano, Proprietor.
Abdon C. Esquerra, Pharmacist.
Buenaventura Esquerra, Assistant.
Teofilo Albay, Assistant Pharmacist.

Farmacia Banahaw—Druggists—1301-1305 Avenida Rizal, Santa Cruz.
Vitalino Nanagas, Pharmacist and Proprietor.

FARMACIA CENTRAL—Drugs and Perfumeries—Telephone 3497—248 Rosario cor. Ongpin, Binondo.
Ty Han Eng, Manager.
Buenaventura Santos, Pharmacist.
Zacarias Balabat, Pharmacist Clerk.
Primo G. Ramos, Pharmacist.
Tiu Guan Sut, Asst. Pharmacist.
Ty Hui Guan, Clerk.

Farmacia China—Druggists—343 Santo Cristo, San Nicolas.
Lee Tong, Pharmacist.

Farmacia Emilia—Telephone 8006—613-615 Velasquez, Tondo.

Farmacia de E. Arriola—Druggist 1757 Azcarraga, Santa Cruz.
E. Arriola, Proprietor and Manager.

FARMACIA DE MANUEL J. DIY—Drug Store—Telephone 1271—601 Legarda, Sampaloc.
Manuel J. Diy, Prop. and Pharmacist.
Ricardo A. Baluyot, Asst. Pharmacist.
Vicente Mallari, Asst. Pharmacist.

Farmacia de M. de Santos—Drug Store—1019 Aceiteros, San Nicolas, corner 700-702 Folgueras, Tondo.
Manuel de Santos, Pharmacist and Prop.

Digitized by Google

Farmacia de la Quinta—Drug Store—Telephone 4089—Corner 402 Echague and Villalobos, Quiapo.
Felipe Guanzon, Proprietor.

Farmacia Malimban—Drug Store—Telephone 4985—535 G. Tuason, Sampaloc.
Victoria Malimban, Prop. & Phar.

FARMACIA DE MANUEL ZAMORA—Drug Store—Telephone 3525—913-915 R. Hidalgo, Quiapo.
Manuel Zamora, Proprietor.
Claro Santos.
Florentino Santos.

Farmacia de San Fernando—Drug Store—Telephone 8085—835 San Fernando, San Nicolas.
Vda. de Jimenez, Proprietress.
Jose E. Jimenez, Mgr.
Rosario Nolasco y Amante, Pharmacist.
Juan Plata, Assistant.
Pablo Flores, Asst.

FARMACIA DA SANTA MESA—Telephone 4162—789-791 Legarda, Sampaloc.
Manuel Reyes, Pharmacist.
Agaton Balafadia, Assistant.
Damaso Batumbaal, Assistant.
Roberto Sison, Assistant.

Farmacia de Tondo y Clinica Dental—205 Moriones, Tondo.
Ramon Naguiat, D. D. S., G. Ph., Proprietor.

Farmacia del Carmen—Druggists—Telephone 3217—386 G. Tuason, Sampaloc.
Filomena Francisco de Guerrero, Proprietor and Pharmacist.

Farmacia del Pilar—Druggists—Telephone 3433—801 Ongpin, Binondo.

Farmacia Fidelidad—Drugs and Perfumes—2200 Ave. Rizal, Santa Cruz.
Vicente C. Cruz, Pharmacist.

Farmacia Fidelidad — Druggists—Telephone 4536—1090 Singalong, Malate.
Gregorio Villa, Proprietor.
Clara Aragon, Pharmacist.
Isidro R. de Leon, Clerk.
Roman Ponce, Clerk.

Farmacia Fernandez — Druggists—Telephone 8110—1909 Juan Luna, Binondo.
Claudio M. Fernandez, Druggist.
Pascual Cabacunga, Drug Clerk.

Farmacia Filipina—Drug Store—Telephone 8339—908 Clavel, San Nicolas.

FARMACIA FRANCISCO—Drug Store—Telephone 4609—80 Santa Mesa, Sampaloc.
Sabino B. Francisco, Proprietor.

Farmacia Germinal — Druggists — Telephone 9579—25 Tabora, San Nicolas.
Emilia Ongsiaco, Proprietress.

Farmacia Henzon—Druggist—Telephone 1701—101-103 Rosario, Binondo.

FARMACIA HUMANITARIA—Drugs and Perfumeries—1549 Azcarraga, Santa Cruz.
Sy Chuy Chim, Proprietor.

Farmacia Ibañez—Drug Store—Telephone 3979—1401 Azcarraga, Santa Cruz.
Guillermo Ibañez, Pharmacist.
Pablo Ibañez, Proprietor.

FARMACIA DE INTRAMUROS—Potenciano, Henson & Rosales, Proprietors—Importers, Wholesale & Retail Druggists—Telephone 3089—91-97 Real, Corner Cabildo, W. C.
Dr. Conrado Potenciano, M. D. Pharmacist.
Jose V. Henson, Pharmacist, Partner.
Juan Rosales, Pharmacist, Mgr.
Catalina R. Capistrano, F. Clerk.
Cirilo F. Tiña, F. Clerk.
Pablo Rosales, F. Clerk.
Sixto Allan, F. Clerk.

Farmacia de Jacinto y Lazaro—Druggists—602 Azcarraga, Tondo.
Melchor Jacinto, Proprietor.

Farmacia Renacimiento—Druggist—Telephone 5175—1100 Azcarraga, Tondo.
Ponciano Calabano, Pharmacist.

Farmacia "La Salud"—Druggist and Perfumer—Telephone 8899—545 Camba, San Nicolas.
Dr. Marcos Larena, Proprietor.
Domingo Olivares, Pharmacist.

Digitized by Google

Farmacia Los Filipinos—Druggist—1329 Sande, Tondo.
Julia Nirki, Proprietor.
Pedro Nirki, Pharmacist.
Pedro Enriquez, Clerk.

Farmacia Los Obreros—Druggist—Telephone 3804—205 G. Tuason, Sampaloc.
Jose Z. Dizon, Proprietor and Pharmacist.

Farmacia Malate—Druggists and Perfumers—990 M. H. del Pilar corner Remedios, Malate.
Benito Limson, Proprietor.
Pedro Frutos, Apprentice.

Farmacia Malaya—Drug Store—Telephone 8934—1108-1110 Aceyteros, San Nicolas.
Domingo de Guzman, Proprietor.

FARMACIA NABOR—Drug Store—Magallanes corner Santa Potenciana, Intramuros.
Severiano A. Nabor, Proprietor, Mgr. & Pharmacist.
Edmundo Fisher, Assistant Mgr. Pharmacy Clerk.
Mercedes Conde de Nabor, Treasurer.
Enrique Posadas, Pharmacy Student and Clerk.
Matias Mariñas, Asst. Pharmacy Clerk.

Farmacia National—Druggist—Telephone 3476—125 Bustillos, Sampaloc.

Farmacia Nolasco—Druggist and Perfumer—927 Aceiteros corner Santo Cristo, San Nicolas.
Jose Nolasco, Proprietor and Pharmacist.

Farmacia Nueva de Paco—Drugs and Perfumery—685 General Luna, Paco.
P. L. Ong, Proprietor and Manager.
Leopoldo Trinidad, Pharmacist.

Farmacia Nueva de Quiapo—Drug Store—Telephone 4284—115 Villalobos, Quiapo.
Dr. Jose P. Paterno, Proprietor.
Martin Santiago, Pharmacist.

FARMACIA NUEVA DE SAMPALOC—Druggist—Telephone 3135—106 Manrique, Sampaloc.
Guman y Benitez, Proprietors.
E. Benitez, Surgeon.
Concepcion Payongayong, Pharmacist.

Farmacia Nueva de Santo Cristo—308 Sto. Cristo, San Nicolas.
Manuel Guanson, Proprietor.
Silvestre M. Mabutas, Pharmacist
Arcenio Gocioco, Assistant.

Farmacia Panlilio—Druggists—210 Sto. Cristo, San Nicolas.
Licerio Panlilio, Proprietor.

Farmacia Paterno—703 Teodora Alonzo, Sta. Cruz.
J. M. Paterno, Proprietor.
Dr. Jose P. Paterno, Proprietor.

Farmacia Rafael Lopez—Druggist—301-303 Legarda, Sampaloc.
Rafael Lopez, Proprietor.

FARMACIA REGIONAL—Drug Store, Prescriptions promptly and carefully prepared—Telephone 5174—2226 Herran, Paco.
A. Morales, Proprietor.
Dolores Borja, Pharmacist.
Juan Morales, Assistant.

Farmacia Restauradora—Drug Store—Telephone 3936—525-529 Echague, Quiapo.
Delfin Santos Ocampo, Proprietor.
Vicenta Santiago, Pharmacist.

Farmacia Reyes—Druggists—Telephone 119—703 Evangelista, Corner Soler, Santa Cruz.
Ambrosio Reyes, Proprietor.

Farmacia S. Lazaro—Drug Store—Telephone 4990—2452 Oroquieta, Sta. Cruz.

Farmacia San Gabriel—Drug Store—Telephone 3976—1650 Azcarraga, Sta. Cruz.
Delfin Santos, Pharmacist.

Farmacia Sanitaria—Druggists—521 R. Hidalgo, Quiapo.
Servando Angeles, Pharmacist.
Dr. Sixto Angeles, Consulting Physician.

Farmacia de Sto. Niño—Druggist and Perfumer—703 Azcarraga, Tondo.
Dr. Mariano Felizardo, Prop.

FARMACIA TAPIA—Manufacturers of "Vigorina," Druggists—Telephone 4785—2130 Herran, Paco.
Timoteo Tapia, Prop. and Pharmacist.
Jose Soteras.
Joaquin Subido.
Anastacio Garcia.

Digitized by Google

FARMACIA TUASON Y HNOS.—Druggists and Perfumers—Cable Address: "Farmacia"—2328 Ave. Rizal, Sta. Cruz.
Serafin E. Tuason, Prop.
Vicente E. Tuason, Prop.
Sofronio A. Roque, Pharmacist.
Luis Enriquez, Assistant Pharmacist.

Farmer's Produce and Commission Co.—Provisions, Local and Imported—P. O. Box 574—Telephone 3909—234 Chica, Santa Cruz.
W. J. Hood, Prop.

FAROL DRY CLEANING—Cleaning, Dyeing and Repairing of Ladies' and Gents' Clothing—Telephone 5209—270 General Luna, Intramuros.
F. R. Farol, Proprietor.
Benito Ligtas, Clerk.

Fashion Studio, The—Photographers—Telephone 3164—39 Escolta, Binondo.

Favis, Dr. G.—Physician and Surgeon—Telephone 2254—619 San Marcelino, Paco.

Federacion del Trabajo de Filipinas—Telephone 5420—515 R. Hidalgo, Quiapo.

Feliciano, Juan and Sisters—Rope Manufacturer—Marks "Laguna Rope, Patent Manila" and "Manila Rope"—Telephone 4066—Cable Address: "Felicqrope"—118 Dasmariñas, Binondo.
Juan Feliciano and Sisters, Proprietors.
Juan Feliciano, Manager.
Perfecto Feliciano, Asst. Mgr. and Treas.
Dominador Talaveres, Bookkeeper.
(See Advertisement.)

Fermin, Regino—Florist, Orchid and Plant Dealer—Telephone 3001—1151 Singalong, Malate.
Elias B. Fermin, Manager.
(See Advertisement.)

Fernandez, Baldomero—881 Isaac Peral, Ermita.

Fernandez Hermanos—Merchants and Ship Owners—P. O. Box 805—Office Telephone 200—Cable Address: "Fernandez"—Codes Used: "A B C 5th Ed." "Western Union." "Clave March" and private—Office: 109 Juan Luna, Binondo.
Jose F. Fernandez, Partner.
Ramon J. Fernandez, Partner.

Fernandez, Lu Sunghap, Ramon—Commission Merchant—P. O. Box 1012—Telephone 1550—406 Ongpin, Binondo.

FERNANDEZ & CO., V. T.—Import, Export & General Merchant—P. O. Box 1607—Telephone 1258—Cable Address "FERNANCO"—12 Escolta, Binondo.
Vicente T. Fernandez, Manager.

Fernando, Jose—Attorney-at-Law—1523 Azcarraga, Sta. Cruz.

Ferrer, Felix—Attorney-at-Law—355 Aviles, San Miguel.

Ferrier, J. W.—Attorney-at-Law—Telephone 571—Room 12, 6 Escolta.

Fiber Grading Establishment, Bu. of Agri.—Telephone 771—M. de La Industria, San Nicolas.

Fidelino, Dr. Tomas—Physician—519 Lara, Binondo.

FIDELITY AND SURETY CO. OF THE PHILIPPINE ISLANDS—Bonds, Fire Insurance—P. O. Box 150—Telephone 1255—Monte de Piedad Building, Plaza Goiti, Sta. Cruz.
AGENCIES—CEBU AND ILOILO.

FIGUERAS HERMANOS—Commission Merchants, Stock Brokers and Coal Dealers—P. O. Box 179—Telephone 488, Cable Address: "Figueras"—123 Dasmariñas, Binondo.
M. T. Figueras, Manager (Manila).
A. Rocha.
Carlos Valls.
E. V. Kauffmann.
Ricardo Claparols, Manager, (Iloilo).
I. Lanza, Cashier, (Iloilo).
Juan Pla, (Iloilo).
AGENTS FOR:—
The Figueras Steamship Co., Ltd.
Compañia Trasatlantica de Barcelona, (Iloilo).
Java, China and Japan Line (Iloilo).
Ellerman & Bucknall Steamship Co., Ltd. (Iloilo).
Bank Line Ltd. (Iloilo).

Digitized by Google

Royal Mail Steam Packet Co., Ltd. (Iloilo).
Royal Insurance Co. (Iloilo).
National Insurance Co. (Iloilo).

"FILIPINAS," C. GUTIEREZ—Importer, General Merchant and Broker, Business & Commercial—Telephone 8345—925-927 Dagupan, Tondo.
Cayetano Gutierrez, Proprietor and Mgr.
Mariano Melgarejo Ampil, Bookkeeper.
Antonio Gutierrez, Clerk.
Silvestre Lorredo, Clerk.
Anastacio H. Sanpedro, Agent.
Paulino Chan, Agent.
M. Orriols, Cashier.
Julio Palileo, In Charge of Tabora Branch.
Sabas Albano, Foreman.
Juan Quibote, Foreman.
Domingo Peña, Collector.
Pedro Mamzano, Bodeguero.
Damaso Ocampo, Repartidor.
Paulino Cacanando, Foreman.
Ismael Bautista, Provincial Agent.

"FILIPINAS"—Compañia de Seguros—Fire, Marine, Life & Accident Insurance—P. O. Box 745—Telephone 307, Cable Address: "Filipsegur"—El Hogar Building, 16 Juan Luna, Binondo.
Enrique Zobel, President.
Santiago Elizalde, Vice-President.
Fernando Zobel, Treasurer.
Francisco Ortigas, Director.
Vicente Arias, Director.
Ygnacio Ortigas, Director.
Miguel J. Ossorio, Director.
Felipe R. Caballero, Manager.
Pedro Casas, Secretary and Chief, Insurance Department.
Bent Cecil, Director of Agents, (Life).
Gabriel Olives, Accountant.
Ricardo Blanco, Assistant.
Mariano Marti, Cashier.
Ramon Agcaoili, Clerk.
Jose Mañalac, Clerk.
Fernando Villanueva, Clerk.

Filipinas — Photogragher — Telephone 3636—827 Rizal Avenue, Sta. Cruz.

Filipina Drug Store—Telephone 8339—908 Clavel, San Nicolas.
Catalina Vargas, Proprietor.

Filipino Barber Shop—Barbers—213-215 Carriedo, Sta. Cruz.
Flaviano Santos, Proprietor.

Filipino Club—Telephone 542—1021 Avenida Rizal, Sta. Cruz.
(See Miscellaneous Information.)

Filipino Hand Embroidery and Hat Company, Inc.—Manufacturers of Hand Embroidery, P. O. Box 1272—Telephone 1016—Cable Address "Nasoor" 33 Aviles, San Miguel.
A. N. Jureidini, President.
N. Jureidini, Vice President and Mgr.
T. Regidon, Secretary.
E. Veloso, Director.
P. Lagaska, Director.

FINDLAY, MILLAR STEAMSHIP CO.—Operating S/S "San Pedro"—Aux. Sch. "Asia"—P. O. Box 307—Telephone 396—Cable Address: "Findlay"—Chaco Building, Plaza Cervantes, Binondo.
Findlay Millar Timber Co., Managers.

FINDLAY MILLAR TIMBER CO.—Lumber Merchants—P. O. Box 307—Cable Address: "FINDMILL"—General Offices: Chaco Bldg., Plaza Cervantes—Yards: Cordeleria, Santa Mesa and General Solano, San Miguel.
J. M. Maitland, President.
Wm. Scott, Director.
N. C. Gude, Director.
W. G. Scrim, Salesman.

FINDLAY, RICHARDSON & CO., LTD.—General Merchants—P. O. Box 307—Telephone 396—Cable Address: "FINDLAY"—General Offices: Chaco Building, Plaza Cervantes, Binondo.
J. M. Maitland, Director.
Wm. Scott, Manager.
P. S. Page, Chartered Accountant.
W. Eric Little.
R. J. Eguaras.
H. Calvert.
T. P. Davie.
G. Russell.
J. B. Findlay.
F. W. Busk.
Miss J. Moore.
A. O. Baigrie, Manager, (Iloilo).
R. N. McWilliam (Iloilo).

FIRST MANILA HAT & UMBRELLA FACTORIES, INC.—P. O. Box 149—Telephone 402—Cable Address "Gsell"—625 P. Paterno, Quiapo.

Digitized by Google

Carlos Gsell, President.
G. Klinger, Acting Vice-President.
Albert Ferrazini, Strawhat Dept.
R. Staurenghi, Woolhat Dept.
A. Vigano, Woolhat Dept.
J. E. Keller, Umbrella Dept.

First Methodist Episcopal Church, The, (Filipino)—Avenue Rizal and Lope de Vega, Sta. Cruz. (See Churches and Missions, Miscellaneous Information.)

FISHER & DEWITT—Lawyers—P. O. Box 760—Telephone 984—Cable Address: "TREDUOC"—302 Roxas Bldg., Binondo.
F. C. Fisher, Attorney-at-Law.
C. A. DeWitt, Attorney-at-Law.
W. C. Brady, Attorney-at-Law.
Francisco Lavides, Attorney-at-Law.
Tomas Contreras, Attorney-at-Law.
Madeleine Harris.
Dolores Perez.
Jesus Fidelino.
Francisco Baza.
Santiago Caampued.
Hilario Cabalfin.
Policarpo Obille.
Jeronimo Otega.

Fit-U-Tailors (Suc. To Richard Marco)—Tailoring—P. O. Box 540—Telephone 3015—Cable Address: "Garau"—418 Rizal Ave., Santa Cruz.

FITZBUTLER, DR. JAMES H.—Specialist Genito Urinary, & Skin Diseases—Telephone 4588—Lack & Davis Bldg., 110 Echague, Sta. Cruz.

Fleming, Percy Smith, Seth—Public Accountants—P. O. Box 214—Telephone 346—Cable Address: "Accuracy"—Room 217-219, Roxas Building, Escolta, Binondo.
Daniel M. Fleming.
Percy Smith, F. C. A. (Hongkong).
J. H. Seth (Hongkong).
J. Williamson, Accountant.
W. Brookes, Assistant.
H. Hausaman, Assistant.
T. Carbon, Assistant.

FLORENCE, P. B. & CO.—Exclusive Haberdashers—P. O. Box 1147—Telephone 1448—Cable Address: "Florence"—80-82 Escolta, Binondo.
P. B. Florence, General Manager.
Manuel Valentin, Chief Cutter.
Morris J. Krick, Sales Manager.
Segundo Landicho, Bookkeeper.
Victoria de Leon, Cashier.
Maximo Pasco, Shirt Making Dept.
Juan Quiazon, Asst. Cutter and Inspector.
Agustin Santiago, Asst. Cutter and Inspector.
Macario, Quiazon, Asst. Cutter and Inspector.
Gregorio Aspiras, Salesman.
Serviliano B. Galang, Salesman.
Juan S. de la Rosa, Salesman.
Gabriel G. Canlas, Salesman.
Rufo Magdaluyo, Salesman.
Luis Valentin, Bushelman.
Isidoro Santos, Bushelman.
B. Mateo, Bushelman.
Fernando Aspiras, Collector.
H. J. Roño, Collector.
Anacleto Valencia, Messenger.

Flores, Sebastian—Florist—Telephone 152—64 Escolta, Binondo.

Flores, Rosario A.—Barber—314 Madrid, San Nicolas.

Floro, Victorino—Surveyor—1034 Azcarraga, Sta. Cruz.

Fojas Livery Stables—Livery Stables—Telephone 8491—1890 Juan Luna, Tondo—Flores, Rosario A.—Barber—314 Madrid, San Fernando, San Nicolas.
Rosa Fojas de Jesus, Prop.
Segundo Villanueva, Manager.

FONTANILLA & PERFECTO—Lawyers—Telephone 711—131 Legarda, Sampaloc.

Forbes, Munn & Co., Ltd.—General Merchants and Importers—P. O. Box 454—Telephone 617—Cable Address: "Sandavid"—153 Juan Luna, Binondo.
R. N. Hatrick (London).
Y. R. Selkirk.
Frank Hills, (London).
H. A. Chappelle.
I. Finlayson.
I. MacDougall.
C. S. Hynes.
A. R. Porter.
L. Y. Perez.
L. Burgos.
M. Pilapil.
Agencies:
Royal Insurance Co. Ltd.
Orient Insurance Co.

Digitized by Google

FOTOGRAFIA FUSTER—Photographer & Artist—P. O. Box 1126—894 Ave. Rizal, Santa Cruz.
Agusto Fuster, Prop. & Mgr.

Fotografia Manila Moderna—Telephone 4910—1837 Azcarraga, Sta. Cruz.

Ford Service Station—M. Tr. & Sup. Co. Agts.—Telephone 1406—22nd Street, Port District.

Fotografia Modelo Filipino—Telephone 3696—702 Evangelista, Sta. Cruz.

Forestry, Bureau of—Telephone 890—244 Juan Luna, Binondo.

Fox Film Corp.—Telephone 1636—324 Misericordia, Sta. Cruz.

Franci, Balti & Co.—Typewriters Repair Shop—Telephone 2814—384 R. Ridalgo, Quiapo.
Carlos B. Franci, Manager.
Inosencio S. Espiritu, Treasurer.
Perfecto A. Baltazar, Chief Mechanic.
Ciriaco Balitas, Messenger.
(See Advertisement.)

FRANCISCO, AGAPITO—Diamonds and Precious Stones—Telephone 4264—769—Magdalena, Corner Azcarraga, Binondo.
Agapito Francisco, Owner and Manager.
Lucio Francisco, Bookkeeper and Cashier.
Paula Francisco, Asst. Cashier.
Flaviana Francisco, Salesman.
Maximo Cruz, Salesman.
Victor Ronquillo, Salesman.
Dalmacio Austria, Salesman.
Maximo Francisco, Store Keeper.

FRANCISCO HILARIO—Licensed Master Plumber & Plumbing Contractor—Telephone 5251—858 Ongpin, Sta. Cruz.
Hilario Francisco, Master Plumber.
Matelde de Guia, Cashier.
Hilario Mateo, Clerk.
Marcos de Leon, Collector.
Aquilino Castillo.
Crispin Francisco.
Ciriaco Astadan.
Vicente Reyes.
Roberto Quilada.

Fowler, John & Co., Ltd.—Engineers and Cable Plows—P. O. Box 1064—Cable Address: "Cableplow"—516 San Luis, Ermita.
E. J. Newsombre, Mgr.

Francisco Benita—Sinamay Retailer—203 Sto. Cristo, San Nicolas.

Francisco, J. R.—Dentist—Telephone 4943—34 Escolta, Binondo.

Francisco Jose—Drug Store—Druggist and Perfumery—1063 Plaza Leon XIII, Tondo.

Francisco—Dry Cleaning and Pressing—Telephone 8704—527 Elcano, San Nicolas.

Francisco & Lualhati—Lawyers—Telephone 3531—409 Plaza Miranda, Quiapo.
Vicente G. Francisco Attorney-at-Law.
Guillermo Lualhati, Attorney-at-Law.
Pablo Nacianseno, Stenographer.

Francisco, Vicente— Cascos and Lighters—Telephone 453—42 Dasmariñas, Binondo.

Francisco, Valera y Gan Liam Po—Telephone 3959—317 Ilang-Ilang, San Nicolas.

Franco-Philippine Oil Co. Inc.—General Office—Telephone 1447—250 David, Binondo.

FRANK & CO.—Rubber Stamps, Stationery and Supplies, Typewriters, Office Appliances,—P. O. Box 1477—Telephone 136 and 137—Cable Address: "Sellos"—137 Escolta, Binondo.—New York Office, 150 Nassau St.
Geo. I. Frank, President.
Henry Clement, Secretary and Treasurer.

FRATERNITY DRY CLEANING—Dry Cleaning & Pressing—1828 Ave. Rizal, Sta. Cruz.
S. D. Seodenio, Prop. & Manager.
F. Quemuel, Prop. & Manager.

Freet, J. B.—Importer of General Merchandise—Telephone 3711—347 Tambacan, Sta. Cruz.

Free Employment Agency—Custom House—Telephone 172—Muelle de la Industria, San Nicolas.

Freixas & Co.—Importers and Exporters, Ship Agents, Stock Brokers, Sub-Agent for isurance—P. O. Box 94—Telephone 4190—Cable Address: "Freixas"—Codes A. B. C. 5th Edition—Bentley 463 Regidor, Quiapo.

Digitized by Google

Freixas, Antonio—Exchange Broker—P. O. Box 904—Telephone 4096—Cable Address: "Freixas,"—435 Ronquillo, Sta. Cruz.

FRENCH CONSULATE—1008 Carolina, Malate. (See Consular Representatives, Miscellaneous Information.)

Fua, Tuan—Commission Merchant—Telephone 4395—240 Carvajal, Binondo.

FRENCH HAIR DRESSING PARLORS—Manicuring—200 Kneedler Bldg. Sta. Cruz.

Free Press, Philippines—Telephone 509—Cosmopolitan Bldg., Sta. Cruz.

Freer Chemical Laboratory—Telephone 1076—306 Florida, Ermita.

FUJI TRADING CO., LTD., THE—Paper Makers & Dealers—Hongkong.
H. Ohti, Sales Representative.

Fujita, F. Hotel—Telephone 8309—424 Barcelona, San Nicolas.

Funeraria Camba—Undertakers—Telephone 8825—551 Camba, San Nicolas.
Jose de Ocampo, Proprietor.

Funeraria Guzman—Undertakers—Telephone 3968—1436 Herran, Paco.
H. G. Viuda de Guzman, Proprietor and Manager.

Funeraria Iris—Undertakers—Telephone 5342—2131 Azcarraga, Quiapo.
Leandro Disuico, Proprietor.

Funeraria Los Obreros—Undertaking Parlors Telephone 3085—1737 Azcarraga, Sta. Cruz.
Feliciano Quiogue, Proprietor.

Funeraria Nacional.—Undertaker—Telephone 322—917 Avenida Rizal, Sta. Cruz.

FUNERARIA PAZ—Undertaking and Embalming—Telephone 92—1701-1703 Azcarraga, Sta. Cruz.
Petronilo del Rosario, Embalmer and Funeral Director.

Funeraria Real.—Undertaking and Embalming—Telephone 3342—629 General Luna, Paco.
Leoncio Pangilinan, Prop.

Funeraria Salazar—Undertakers and Embalmers—Telephone 3095—512 Ongpin, Binondo.
Feliciano Quiogue, Proprietor and Manager.

Furukawa Plantation Co., Inc.—Planters and General Merchants—P. O. Box 154—Davao-Head Office Daliaon, Davao. Manila Office: P. O. Box 888—Telephone 9551—451 Juan Luna, Binondo.

G

Gabler-Gumbert, A.—Architect—Telephone 3988-74 Escolta, Binondo.

Gabriel, A.—Tailor—904 Azcarraga, Tondo.
Arcadio Gabriel, Prop.

Gabriel, Claudio — Attorney-at-Law — Telephone 4916—63 Nagtahan, Sampaloc.

Gabriel, Proceso—Physician—Telephone 3223—731 Calero, Sta. Cruz.

Gaches, Samuel F.—President, H. E. Heacock Co.—Telephone 163—125 Escolta, Binondo.

Gagalangin Dry Cleaning—Dryers, Cleaners and Pressing—Tel. 8391-2004—2006 Juan Luna, Tondo.
Regina G. de Modesto, Prop.
Zacarias Modesto, Manager.

Gagalangin Primary School—Telephone 8962—2009 Juan Luna, Tondo.

Galatea—Photographer—P. O. Box 1039—Telephone 5029—189 Real Intramuros.
J. Villanueva, Proprietor.
L. Villanueva, Photographer.
Julian Corido, Photographer.
Simplicia Bactat, Hairdresser.

Galang, Jose S. Lawyer—Telephone 2183—1331 Misericordia, Sta. Cruz.

Galan & Co.—Pawn Brokers—Telephone 3429—354-356 Legarda, Sampaloc.

Digitized by Google

Galan, Jose & Blanco—Lawyers—P. O. Box 872—Telephone 80—20 Plaza Moraga, Binondo.

Galian, Mariano A.—Physician—Telephone 3615—111 Remedios, Malate.

GALL, JAMES J—Specialist in all kinds of Electrical Repairs, Magnetos, Self Starters and Battery Work, Batteries Repaired and Recharged. Telephone 4914—548 S. Luis, Cor. Gral. Luna, Ermita.

Galmes, Juan—La Palma de Mallorca—Telephone 1351—187 Solana, Intramuros.

GAN HUI SENG KIAK TENG KIAK TIAO—Brokers and Tinsmith—P. O. Box 920—Telephone 8702—361 Sto. Cristo, San Nicolas.
Antonio Mendoza, Broker.
Tan Yok Tek, Agent.
Florencio Julio, Agent.

Gan Fang—Carlos Isabelo—Telephone 8800—370 Ilang-Ilang, San Nicolas.

Gan Lian Po—Dealers in Sacks—Telephone 3959—317 Ilang-Ilang, San Nicolas.

Gan Siy & Co.—Dealers in Sacks—Telephone 8997—346 Ilang-Ilang, San Nicolas.

Gan Yay Heng—Soap Manufacturer—943 Jaboneros, San Nicolas.
Gan Tay Heng, Prop.

Gan Tian Su—Cigarette Manufacturer—Telephone 3163—543 Magdalena, Santa Cruz.

Gan Yong—Telephone 2368—466 Nueva, Binondo.

Garage, O. K. Livery Stables—B. Sabater—Telephone 994—90 Real, Intramuros.

GARCHITORENA—Carriage Makers and Automobile Repairers—P. O. Box 96—Telephone 350—Cable Address: "Garchi"—342-350 General Luna, Intramuros.
Angel de Garchitorena, Gen. Manager.

GARCIA, A.—Zinc Etching and Photo Engraving—Telephone 3481—32 Sta. Potenciana, Intramuros.
Adolfo Garcia, Proprietor.
Federico Garcia, Assistant.
Alfredo P. de Tagle, Assistant.
Eduardo Aljive.
Luis Viejo, Artist
Antonio Serrano, (Assistant).
Domingo Quintos, Artist
Santiago Manglagint, Asst.
Resurreccion Ravago, Asst.
Antonio Ravago, Asst.
Roque Queco, Asst.
Godofredo Culalig, Asst.
Isabelo Gutierrez.
Laureano Alvarez, Asst.
Mariano Barrios, Asst.
Joaquin Reyes, Asst.
Jose Yaptanco, Asst.
Roberto Wilson, Asst.

GARCIA AMBROSIO—Marble and Concrete Work and Sculptor—614 Evangelista, Quiapo.
Ambrosio Garcia, Proprietor and Manager.

Garcia, Agaton—Dentist and Druggist—1549 Azcarraga, Sta. Cruz.

Garcia, Dr. Ageo—Physician—Telephone 3035—211 Solana, Intramuros.

GARCIA BOSQUE, POMAR & CO.—Importers, Printers, Bookbinders, Engravers and Stationers—P. O. Box 29—Telephone 1441—Cable Address "BOTAVE"—89 Escolta, Binondo.
Guillermo Garcia Bosque, Managing Partner.
Jose Pomar Ruiz, Managing Partner.
Jesus Ovejero y Gante, Managing Partner.
Macario S. Castro, Bookkeeper and Cashier.

GARCIA JOSE M.—Shipping Clerk for Singer Sewing Machine Co.—Telephone 4603—1119 M. Natividad, Sta. Cruz.

Garcia, Mariano—Flower Market—Florist—Telephone 4133, Plaza Lawton, Ermita.

Garcia y Roxas, Simeon—Lawyer—Telephone 3485—357 San Marcelino, Paco.

Garcia, Gerardo—Jeweler—682 Ylaya, Tondo.

Digitized by Google

GARCIA, JR. Z.—Real Estate, Improved and Unimproved properties in Manila Provinces, Mortgages and Loans, Construction in General particularly in Residential Buildings—P. O. Box 1152—Telephone 1695—Cable Address: "GARCIAJR"—303 Roxas Bldg., Binondo.

GARCIA, ZOSIMA G. DE—Diamond and Pearl Merchants, Wholesale and Retail Jewelers—731 Magdalena, Binondo.
Primitivo Garcia, Partner and Manager.
Zosimo G. de Garcia, Partner.

GARCIA Z.—Engineer and Qualified Private Surveyor, Surveys of all kinds of land in Manila and Provinces, Plans prepared for Torren's Title—P. O. Box 1152—Telephone 1695—303 Roxas Building, Binondo.

Garner, Mrs. J. B.—Hair and Face Specialist and Shampooing—Telephone 3555—Hours: 6 to 12 a. m. and 4 to 7 p. m.—Lack and Davis Building, Room 8, Calle Echague, Sta. Cruz.

Garriz, Ferrer & Co.—Haberdashers, Tailors and Gents, Furnishing Goods—Telephone 3270—Cable Adress: "Fult"—55 Escolta, Binondo.
Laurentino Garriz, Shop's Chief.
Tomas Terren, Cutter.
Florentino Garriz, Accountant.

GASKELL, & CO., INC. E.—Customs Brokers, Land and Water Transportation, Receiving and Forwarding Agents—P. O. Box 1608—Telephone 1285—528 San Fernando, San Nicolas.
Jose Gaskell, Manager.
Enrique Gaskell, Manager.
Luis Gaskell, Asst. Manager.
Jose V. Javier, Customs Broker.
Gregorio Abot, Customs Clerk.
Manuel de Vera, Cashier.
Perfecto N. Cruz, Custom Clerk.
Rosendo Santiago, Shipping Clerk.
Leon M. Reyes, Typist.
Ireneo Abot, File Clerk.
Manuel A. de Vera, Clerk.
Juan Celis, Collector.
Arcadio Sumang, Messenger.
Emilio Francisco, Messenger.
Miguel Adao, Messenger.
Jacolo Alparas, Checker.
Victor Balladares, Checker.
Amado Reyes, Checker.
Ernesto Fuente, Checker.
Ruperto Evaristo, Foreman.
Felipe Fulgencio, Storekeeper.
Hugo Galvez, Warehouse Clerk.
Vicente Magallon, Gate-Keeper.

Gas Kitchen—Restaurant—Telephone 1150—163 Escolta, Binondo.
Sing yu Tong, Day Manager.
Ju Kwong, Night-Manager.

Gavino, Catalino—Physician—610 San Nicolas, San Nicolas.

Gavino, Luis—1039 Dagupan, Tondo.

GEHIMULL, D. D. BROTHERS—La Flor de la India—Wholesale and Retail of American, Indian, Chinese and Japanese Goods, Notions and Curios—P. O. Box 931—Telephone 60—Cable Address: "Gehimull"—30-32 Escolta, Binondo.
Hassemal Dalamal, General Manager.

Gejeke, John M.—Importers and Exporters—333—337 Nueva, BiBnondo.
Go Ingee, Gi Chai Lai, Manager.

Genato, Ramon B.—Commission Merchant, Real Estate Broker—P. O. Box 244, Telephone 46—852 R. Hidalgo, Quiapo.
Ramon B. Genato, Manager.
Eliseo Mendoza Pilapil, Cashier.
Rosalio Santos y Cristobal, Bookkeeper.
Macario Dulay, Asst. Bookkeeper and Typist.
Nicanor Gomez, Cashier.

GENATO & CO., LTD. General Merchants—P. O. Box 947—Telephone 1116—12 Escolta, Binondo.
L. M. Heras, Member of the Firm.
V. A. Heras, Clerk.
L. Guevara, Cashier.
Joaquin Reyes, Clrek.

General Supply Co.—Automobile Supplies—P. O. Box 3329—Cable Address: "GENSUPCO"—121 Escolta, Binondo.
Samuel Thomas, Manager.
Felix Katipunan, Chief Clerk.
Cora E. Thomas, Stenographer.
Pilar Lorbes, Stenographer.
Nicolas Serrano, Stenographer.
Pedro K. Villadiego, Bookkeeper.
Quireno Manalo, Salesman.
Enrique Antazo, Salesman.
Julio Talio, Salesman.
Pastor Manalo, Salesman.

Digitized by Google

General Motors Export Company—Automobile Manufacturers—P. O. Box 1490—Telephone 2398—Cable Address: "MANIAUTOEX"—Lack & Davis Bldg., Sta. Cruz.
Bruce J. Miles.
Burt A. Doran.
W. D. Hopson.
M. D. Ferreira.

GEORGE, O'FARRELL & CIE.—Importers, Exporters and Commission Merchants—P. O. Box 1801—Telephone 1262—Cable Address "MESSAGERIE"—539 Sales, Sta. Cruz.
Henry George, (Absent).
Gaston O'Farrell.
Albert Delfino.
Santiago de Aguirre.

AGENT FOR:
L'Union Nationale pour l'exportation des produits Francais.
Cie. des Messageries Maritimes.
Etablissements Poulenc Freres.
Laboratoires Bouty.
Etablissements A. Buisson.
Parfumerie Houbigant.
Agence Generale de Librarie, (French Journals and Publications).
Laboratoires Deschiens, (Hemoglobine).
Laboratoires Couturieux, (Panglandine).
Laboratoires Midy, (Piperazine).
Laboratoires Thouvenin, (Digestif Pinel).
Laboratoires Richelet, (Depuratif).
Laboratoires Nogues, (Grains de Vals).
Faux Minerales de St. Alban).

GERMANIA—(Paramos, Seoane y Cacho—Litografia, Imprenta y Encuadernación—Telephone 185—Cable Address: "Germania" 672 Legarda, Sampaloc.
Jose Seoane, Agent.

GERMINAL CIGAR AND CIGARETTE FACTORY—Cigar and Cigarette Manufacturers—P. O. Box 3—Telephone 320 and 321—Cable Address: "GERMINAL"—112 Marques de Comillas, Ermita.
Dr. Ariston Bautista Lim, President.
Mauro Prieto, Manager.
Benito Valdez, Sub-Manager.
Justo Guido, Technical Director.
Mariano H. Bautista, Cashier.
Eusebio Francisco, Assistant Cashier.
Bonifacio Inton, Bookkeeper.
Manuel Lineses, Assistant Bookkeeper.
Potenciano Andrade, Warehouse keeper.
(See Advertisement)

GERMINAL—Cigar Store & Ice Cream Parlor—Telephone 1412—60 Echague, Sta. Cruz.
V. Gomez, Proprietor.
R. Lagdameo, Mgr.
T. Sebastian, Salesman.
D. Vidal, Salesman.
B. Zalarinen, Salesman.
A. de la Pea, Salesman.

Gerner, A.—House Furnishers and Commission Merchants—Telephone 1163—325 Echague, Santa Cruz.
A. Gerner, Manager.

Geronimo, Francisco—Master Plumber—Telephone 4475—2306 Ave. Rizal, Sta. Cruz.
Francisco Geronimo, Prop.

GETZ BROS. & CO., OF THE ORIENT LTD.—Importers and Exporters—P. O. Box 160—Telephone 1194—Cable Address: "Getz"—302 Heacock Bldg., Escolta, Binondo.
Harry M. Weisse,—Manager.
Evan Edwards, Asst. Manager.
Pedro Pajarillo, Chief Clerk.

Gibbs, McDonough and Johnson—Attorneys-at-Law—Telephone 174—Cable Address: "BIBSLAW"—9 Plaza Moraga, Binondo.
Allison D. Gibbs, Attorney-at-Law.
Chas. A. McDonough, Attorney-at-Law.
David C. Johnson, Attorney-at-Law.

Gibson, A. J.—Boarding House—Tel. 418—522 A. Mabini, Ermita.

GIBSON FURNITURE CO., INC.—Furtures and Dealers in Household Goods—Telephone 1486—200 Echague, Sta. Cruz.—Furniture Factory—Tel. 468—1440 Arlegui, Quiapo.
W. F. Daland, Pres & Treasurer.
Ignacio de Icaza, Vice-Press. & Sec.
Bonifacio de Leon, Accountant.
Jose Lim, Chief Clerk.
Pablo Labanan, Shipping Clerk.
Salvador G. Chofre, Sales-Clerk.
Emeterio Montelibano, Storekeeper.

Digitized by Google

Gibson, John H.—General Broker—Cable Address: "GIBSON"—P. O. Box 939, Telephone 1402—121 Dasmariñas, Binondo.

Gillespie, A. T.—General Agent, Importer & Exporter—P. O. Box 544—Telephone3638—Cable Address: "ATGILL"—2 T. Piupin, Binondo.
A. T. Gillespie, Proprietor.
Luis Decena, Office Manager.
Williams & Ferrier, Attorneys-in-Fact.

Gim Lung—Dry Goods Stare and Tailor—P. O. Box 1114—139 Dasmariñas, Binondo.
Yco Kwan, Proprietor.

Gimenez, Manuel—Druggists—Telephone 3948—389 San Aafael, S. Miguel.

GLOBE DRUG STORE, INC.—WHOLESALE & RETAIL Druggists—P. O. Box 592, Telephone 430, Cable Address: "Globedrug"—84-88 Escolta, Binondo. Wholesale Office: 412 Reina Regente, Telephone 1996.
Messrs. Wise & Co., Ltd., General Managers.

Directors:—
E. E. White, Esq. President.
J. T. Figueras, Esq. Vice-President.
J. H. Gibson, Esq. Director
M. T. Figueras, Esq. Director.
E. C. Barnes, Esq. Director.
R. G. France, Esq. Director.

Business Staff:
P. W. Ruston, General Manager.
M. A. Robinson, Manager, Retail Dept.
Jesse E. Kennard, Manager, Wholesale Dept.
J. K. Shell, Clerk, Retail Dept.
W. Ashworth, Clerk, Retail Dept.

Globe Shoe Store—(Sucursal de La Moda de Manila)—Shoe Dealer and Direct Importer from America and Europe—218-220 Gandara, Binondo.

Gmur Incorporated, Otto—Importers and Exporters—P. O. Box 211—Telephone 733—Cable Address: "Rolffotto"—120 Dasmariñas, Binondo.

Go Biao—Groceries—Telephone 8414—454 Santo Cristo, San Nicolas.

Go Bun Pin—Flour & Native Products—Telephone 8802—356 Sto. Cristo, S. Nicolas.
Go Bun Pin, Proprietor.
Go Siong Lim, Assistant.

Go Co Co, Angel—Tabaqueria—Telephone 4058—506 Echague, Santa Cruz.

Go Chico—Wholesale Dealer in Leaf Tobacco and Consignee—P. O. Box 1124—530 T. Pinpin, Binondo.
J. J. Go Chico, Proprietor.
Ong Cau, Manager.

Go Chuy Kioc—Stationery and Toys—155 Rosario, Binondo.

Go Colay—Importer & Exporter—314-316 Nueva, Binondo—P. O. Box 991—Telephone 3315—Cable Address: "COLAY".

GOCUAY, J. A. & GOCHECO, P. P.
Tableria y Fabricantes de Cajoncitos—Telephone 9630—1219 Azcarraga, Tondo.
Joaquin Q. Gocuay, Prop. & Mgr.
Paulino P. Gocheco, Prop. & Mgr.
Go Ling Goe, Cashier.
Go Bian Ting, Salesman.
Sy Kut, Assistant.
Go Tua Tia, Salesman.

Go Eng Yee, Jose Ortigas—Abaca—Telephone 8977—333Elcano, San Nicolas. Box 1076.

Go Fay Co—Almacen de Tabaco Rama—Telephone 5003—449 T. Pinpin, Binondo.

Go Hiap Hing, (Go Poco)—Grocery Store and Cigar and Cigarette Merchants—Telephone 3391—410 Echague, Quiapo.

Go Hut—Lumber Dealer—632-638 Ongpin, Sta. Cruz.
Go Hut, Proprietor.
Go Yee, Manager.

Go Jocco—Dry Goods—Telephone 3883—212-214 Rosario, Binondo.

Go Ki Ko—Cement Factory—Telephone 8066 1519 Juan Luna, Tondo.
Go Ki Ko, Proprietor.

Go Lamco—Cement and Lime—Telephone 5317—317 Misericordia, Sta. Cruz.

Go Pengco & Co.—Dry Goods—Telephone 3252—60-62 Rosario, Binondo.

Go Poco, Juan—Groceries—Telephone 3799—231 San Vicente, Binondo.
Go Poco, Julian, Prop.

Digitized by Google

Go Quio— Dry Goods—Telephone 3949—228 Rosario, Binondo.

Go Soc—Hojalateria—Telephone 4263—635 T. Alonso, Sta. Cruz.

GO Ti Jap—Guava Jelly Factory—Telephone 3749—211 Espeleta, Santa Cruz.
Go Ti Jap, Proprietor.

Go Tiao & Co.—Hatters—Telephone 4818—273 Juan Luna, Binondo.
Go Tiao, Manager.

Go Tamco, Rafael—Lumber Dealers—Telephone 8943—728 Juan Luna, Binondo.

Gojoco, J.—General Importer, Exporter, and Native Products—Telephone 3110—333 Nueva, Binonod.

Gomez, Dor. A. V.—Physician and Surgeon—425 Ricafort, Tondo.

Gomez, M.—Lithogropher—Telephone 4793—819 Ongpin, Sta. Cruz.

Gomez, Jose—General Merchant—Telephone 2898—741 Echague, Sta. Cruz.

Gonzales Diez, Florencio—Lawyer—Telephone 687—35 Plaza McKinley, Intramuros.

Gonzales, Benito—Groceries—375 Sto. Cristo, San Nicolas.

Gonzales, Leano Teodoro—Attorney-at-Law—1523 Azcarraga, Sta. Cruz.

Gonzalez Lloret Ricardo—Attorney-at-Law—Telephone 990—211 Carriedo, Santa Cruz. Branch Office, Baliwag, Bulacan.

Gonzales La O. Emilio—Oficina Viva La Suerte—Telephone 1082—555 Misericordia, Santa Cruz.

Gonzales, Modesto—Jewelry—Telephone 8385—831 Ylaya, Tondo.

Gonzalez, Ricardo C.—Telephone 8079—342 Camba, San Nicolas.
Ricardo C. Gonzales, Proprietor.
Maximo Tenorio, Cashier.
Pedro C. Almario, Clerk.
Rafael Sevilla, Clerk.
Segundo Cruz, Clerk.

Gonzalez, Tailoring—Dressmaker—1032 Azcarraga, Sta. Cruz.
Francisco Gonzalez, Proprietor.

GOOD SERVICE VULCANIZING PLANT, THE—General Vulcanizing, Tires, Tubes, Rubber Goods etc., Dealers in Automobile Tires and Tubes of Different Standard Makes—Telephone 3070—453 Estero Cegado, Sta. Cruz.
Y. C. Yan, Proprietor & Manager.

GOODYEAR TIRE & RUBBER CO.—Wholesale—Tires & Mechanical Rubber Goods—P. O. Box 1456—Telephone 8560—Cable Address: "GOODYEAR," Manila—76-82 Soler, Binondo.

GORAYEB, H. A.—General Importer—Embroderies, Dry Goods, & Jewels— etc.—P. O. Box 1531—Telephone 5030—Cable Address: "GORAYEB, MANILA"—300-306 Misericordia, Santa Cruz.

Gordon, John—Contractor and Builder—Telephone 1636—326 Misericordia, Sta. Cruz.

Gositco, Luis H.—Lumber Dealers—Telephone 8813—662 Juan Luna, Binondo.
Luis Gositco, Manager.
Go Y., Assistant Manager.

GOTAMCO HERMANOS, VICENTE—Building Contractors & Lumber Merchants; Saw Mills; Window, Sash and Door Manufacturers—Telephone 1516—430 Tanduay; Tel. 2712, 513 T. Alonzo.
Vicente Gotamco, Partner and Manager.
Go Lamco, Partner and Assistant Manager.
Go Lang, Partner and Branch Manager.
Go Tiaco, Partner and Office Manager.
John Gotamco, Partner and Superintendent.

GOTAUCO & COMPANY—General Contractors, Lumber Merchants and Dealers in all Kinds of Native Hardwood—P. O. Box 1254—Telephone 9671—Cable Address: "RAMAGO"—214 Soler, Meisic.

Digitized by Google

Rafael Machuca, Go-Tauco, Manager.
Antonio Rhode Go Puco, Manager.
Federico Go Tua, Manager.
Segundo Go Binsing, Superintendent.
John Go Hiap, Cashier and Salesman.
Go Kek Ling, Assistant.

Government of the Philippine Islands, The.—(See Government Information.)

Government Laboratory—Bureau of Science—Telephone 887—727 Herran, Ermita.

Governor General, Office of the—Ayuntamiento, Intramuros. (See Government Information.)

GOYENA MANUEL, GARCIA—Attorney-at-Law—P. O. Box 508—Telephone 460, Res. Telephone, 4238—34 Escolta, Binondo.

Grand Opera House, Manila—Avenida Rizal, Santa Cruz. (See Manila Grand Opera House).

GREAT EASTERN LIFE ASSURANCE CO. LTD.—P. O. Box 400—Telephone 577—Cable Address: "Greatest"—627 Rizal Ave., Santa Cruz.
C. W. Rosenstock, Financial Agent for the Philippines.

Green, B. A.—General Broker and Commission Merchant, Stocks, Bonds, Real Estate and Business Brokerage—P. O. Box 323—Telephone 507—Cable Address: "Bag"—34 Escolta, Binondo.
B. A. Green, Proprietor.
Y. H. Hazeltine, Accountant.
B. H. Beskenkotter, Assistant.
Aniceto M. Torres, Clerk.
Jose de Jesus, Clerk.
C. L. Zamora, Clerk.
Fernando Gabino, Clerk.

Green, W. D. Shoe Co.—Wholesale Shoe Dealers—P. O. Box 1151—Telephone 1064—Cable Address: "Shoeco"—120 Dasmariñas, Binondo.
W. D. Green, Mgr.
A. C. Mucks, Asst. Mgr.

Gregg Business College—Telephone 3210—De la Rama Bldg., Santa Cruz.

Gregorio, E.—Tailor and Hatter—425 Avenida Rizal, Santa Cruz.
E. Gregorio, Proprietor and Manager.

GRIMES & CO.—Wholesale, Coal Merchants and General Import & Export—P. O. Box 678—Telephone 2340—Cable Address: "GRIMES"—6 Isla de Romero, Sta. Cruz.
P. A. Grimes.
R. S. D'Oyly John.
Agency.
American Trading Co.

Gruet, Alfredo—Immigration BBroker—Telephone 8027—414 Juan Luna, Binondo.

Grunden & Megginson—Practical Printers—Job Printers, Bookbinders & Stationers—P. O. Box 704—Telephone 72—256 Chica, Sta. Cruz.
C. H. Grunden, President.
C. A. Chas, Megginson, General Manager.
Manuel R. Jota, Asst. Manager.
Ladislao R. Esteban, Job Foreman.
Benjamin Silvestre, Book Foreman.
Ciriaco Roxas, Press Foreman.
Irineo San Pedro, Bindery Foreman.
(See Advertisement)

Gsell, Carlos—Management and Central Office of the Philippine Match Factory Inc., and First Manila Hat & Umbrella Factories Inc.—P. O. Box 149—Telephone 402—Cable Address: "Gsell"—625 P. Paterno, Quiapo.
Carlos Gsell.
G. Klingler, acct. signs per pro.
J. E. Keller.
Jose Rosales.

Guan Jo Jin & Co.—Telephone 2996—215 Rosario, Binondo.

Guazon, Dr. Potenciano—Physician—Telephone 3336—1233 Herran, Paco.

Digitized by Google

Guerrero, Alfredo L.—Physician—Telephone 1029—117 A. Mabini, Ermita.

Guerrero, Luis—Physician—Telephone 133—148-156 Isaac Peral, Ermita.

Guerrero, Manuel S.—Physician—P. O. Box 291—Telephone 2954—54 A. Mabini, Ermita.

Guerrero, Mariano—Dry Goods and Tailor—Telephone 3629—454 Legarda, Sampaloc.

Guertin, Mrs. Ruby W.—Dancing Teacher—230 Grey, Ermita.

Gui Chiong Co.—Telephone 3763—469 Nueva, Binondo.

Gui Diong, Pablo Co Quinco & Co.—Lumber Dealers—Telephone 3740—846-484 Echague, San Miguel.
Pablo Co Quinco, Manager.

Gui Ho Jin—Soap Manufacturer—809 Jaboneros, San Nicolas.

Gui Hong Go Jocco—Telephone 8480—923 Jaboneros, San Nicolas.

Gui Hong, Co.—Sack Factory—Telephone 8771—438 Padre Rada, Tondo.

Guison, Mariano—Lighters & Launches, for hire—Telephone 4128—Cable Address: "Guison"—107 Dasmariñas, Binondo.
Mariano Guison, Manager.

Guison & Co.—Pawn Brokers—1751 Azcarraga, Santa Cruz.

Gutierrez, Cayetano—General Importers and Commission Merchants—Telephone 4963—923-925 Dagupan, Tondo.
phone 4963—923-925 Dagupan, Tondo.
Cayetano Gutierrez, Proprietor.
Luis Gavino, Assistant Manager.
Andres Asuncion, Bookkeeper.
M. Oriols, Cashier.
Crossfield & O'Brien, Attorneys.
Sabas Albano, Foreman.
Buenaventura Manalo, Saleslady.
Mariano Mijares, Salesman.
Zacarias de la Paz, Salesman.
Vicente Mijares, Provincial Collector.
Mariano Morata, Provincial Collector.
Sinforoso Mercado, Contractor.

Gutierrez Salgado, Ortiz y Co. Sociedad en Comandita—Dry Goods—P. O. Box 125—Telephone 706—Cable Address: "Parimila"—12 Escolta, Binondo.
R. Gutierrez, Partner.
J. Salgado, (In Spain).
A. Ortiz.
R. Ortiz.

GUTIERREZ HERMANOS—Importers and Exporters and Ship Owners—P. O. Box 776—Telephone 347—Cable Address: "Gutierrez"—Codes used: A. B. C., 5th Edition, Lieber's and others—116-122 Beaterio, Intramuros.
E. de Gutierrez, (Spain).
Daniel Perez Albertos.
Francisco de la Vara.
Venancio Cavada Diaz.
Jose de la Vara.
Pedro Lanza.
Jose Toral.
Pedro Alegria.
Jose Fernandez.
Perfecto Iglesias.

Gutierrez, Raymundo—Merchant Tailor—151 Real, Intramuros.

Gutierrez Repide, y Socias—Attorneys-at-Law—P. O. Box 627—Telephone 1087—Cable Address. "Repide"—97 Gral. Luna, Intramuros.
Eduardo Gutierrez Repide, Attorney-at-Law.
Felix Socias, Attorney-at-Law and Notary Public.
Arsenio Locsin, Attorney-at-Law and Notary Public.
Gutierrez Repide, Attorney-at-aLw.

Guzman, Lorenzo—International Dry Cleaning Co.—Telephone 3186—413 P. Gomez, Santa Cruz.

Guzman, Pedro de—Lithographers, Printers, and Bookbinders—Telephone 3190—422 Avenida Rizal, Sta. Cruz.
Pedro de Guzman, Proprietor.
Quintin de Guzman, Manager.

Guzman—Pathological Bacteriologist, Pathologist and Serologist—Telephone 3488—Room 405-407 Kneedler Building, Sta. Cruz.
Ariston de Guzman, Proprietor.

Digitized by Google

GUZMAN S. DE—Sail Maker—Telephone 1124—703 Avenida Rizal, Sta. Cruz.
Silverio de Guzman, Partner and Manager.

Guzman Shoemaking and Dry Cleaning Co.—(Successors to La Profesion)—Shoemakers—820-822 R. Hidalgo, Quiapo.
Deogracias Guzman, Prop.

Guzman, Z.—Pawnbroker—Telephone 3595—144 Villalobos, Quiapo.

H

Haberer, E. J.—Luzon Press—Telephone 3312—120-122 P. Sampaluean, Intramuros.

Haley, A. E.—Constructing Engineer, Contractor & Builder—Telephone 9561—1028 Juan Luna, Tondo.

HALILI DRY CLEANING CO.—Expert Cleaners—Telephone 8420—423 P. Rada, Tondo.
Ramon Mendoza, Proprietor.
Francisca de Mendoza, Manager.

HAMILTON BROWN SHOE STORE, INC.—Shoe Dealers—Telephone 644—123 Escolta, Binondo.
DIRECTORS:
George Seaver, President.
Louise P. Brown.
Chas. A. McDonough.
A. D. Hileman.
Dr. C. T. Cross.
T. H. Goulette.
C. R. Zeininger, Treasurer.
E. G. Redline, Manager.

Han Guam Kong Si, Tepao & Co.—Import & Export—P. O. Box 1383—Telephone 4735—Cable Address: "Hanguan"—453 Nueva, Binondo.
Tepas, Manager.

Hamano, D.—Contractor & Cabinet Makers—Telephone 3858—680 Echague, San Miguel.

HANDELSMAN BROS., INC.—Confectioners—P. O. Box 1369—Telephone 911—Cable Address: "Handelbros"—Retail Store—49 Echague, Santa Cruz—Factory & Office: 107 Barbosa, Quiapo.
J. J. Handelsman, President.
M. Handelsman, Secretary & Treasurer.
Esteban L. Ybarra, Cashier.

Hanna, D. N.—Broker—P. O. Box 319—Telephone 8776—1353 Juan Luna, Tondo.

HANSON & ORTH—Hemp Merchants—P. O. Box 117—Telephone 1840—Cable Address: "Hemporth"—Rooms 310, 311, 312. Masonic Temple, Escolta—Head Office: 27 Cedar Street, New York—Branches: Roman Wall House, 1 Crutched Friars, London, E. C.
M. M. Saleeby, Manager.

Hao Po Chiat & Co.—12 San Vicente, Binondo.

HARTIGAN & WELCH—Attorneys-at-Law—Telephone 63—Cable Address: "Harlch"—16 T. Pinpin, Binondo.
Thomas L. Hartigan, Attorney-at-Law.
Thomas Cary Welch, Attorney-at-Law.
Guill. M. Katigbak, Attorney-at-Law.
William D. Clifford, Managing Clerk.

Hashim Commercial & Trading Co., Ltd.—Importers and Exporters—P. O. Box 1, Telephone 178, Cable Address: "Hashimat"—12-14-16-18-20-22 Calle David, Binondo.
A. T. Hashim, President and General Manager.

HASHIM, N. T.—(Successors to N. T. Hashim & Co.) Manufacturer of Uniforms, Clothing, Khaki Specialties, Army & Navy Contractor—General Merchant—P. O. Box 120—Telephone 56—Cable Address: "Hashim"—Codes used: A. B. C., 4th and 5th Editions—Main Office and Factory—881 Rizal Avenue, Santa Cruz, Branch Factory, Hagonoy, Bulacan.
N. T. Hashim, General Manager.
Juan Cuisia, Assistant.
Mariano de Castro, Clerk.
Mariano Gonzales, Foreman.
Rafael Fernandez, Clerk.
Felipe Lenon, Foreman.
Aurelio Reyes, Foreman.
Fernando Medel, Mechanic.
Santos Dumasal, Mechanic.
Lorenzo Atienza, Hagonoy Branch.

Digitized by Google

HASKELL, A. D. —Sugar, Copra & General Broker—P. O. Box 1631—Telephone 2321—Cable Address: "Adhaskell"—304 Kneedler Bldg., Sta. Cruz.

Hat Store, Chua Luan—Telephone 3114—310-312 Sto. Gristo, San Nicolas.

Hat Store—Maker of Fine Manila Hats for Men and Women—415 Ave. Rizal, Sta. Cruz.
Reynaldo P. Reyes, Proprietor.
Silvestre Ison, Hat Maker.
Ignacio Pagio, Hat Maker.

Hawaiian Sugar Planters Association, The—Recruiting Immigrants for Hawaii—P. O. Box 500—Telephone 337—Cable Address: "Labor"—135 San Nicolas, San Nicolas.
W. H. Babbitt, General Manager.

HEACOCK, H. E. CO. —Wholesale and Retail Jewelers, Opticians and Stationers—P. O. Box 119—Telephone 163—Cable Address: "Dial"—127-131 Escolta, Binondo.
F. Gaches, Pres. & General Manager.
Board Directors:
S. G. Lane
F. C. Fisher
Frank L. Schleipen
Gregorio Araneta.
A. B. Roosa.
O. F. Pinzke.
H. J. Cushing.
Wm. G. Moore.
Geo. Reich.
C. S. Stocking.
D. O. Gunn.
Juan Monohan.
F. Guzman.
Wm. N. Ray.
Eduardo Garcia.
F. R. Flynn.
Elisa Sebastia.
Howard Johnson.
Dewey H. Alm.
Julius Margelin.
L. C. Weinke.
Wm. L. Gardner.
Nicolas Rusesky.

Health, Bureau of—Santa Potenciana Building, Intramuros. (See Government Information.)

Heath, Fiber Co., H. L.—Hemp and Rope Dealer—P. O. Box 131—Telephone 484—Cable Address: "Blanco"—406-408 Kneedler Bldg.
H. L. Heath, Manager.
Walter Brune, Assistant (Manila).
H. T. Heath, Assistant (Masbate).

Heilbronn, J. P. Co.—Wholesale Paper Dealers and Printer's Supplies—P. O. Box 316—Telephone 155-157—Cable Address: "Papertrade"—233 David, Binondo.
J. P. Meilbronn, President & Manager.
Amos G. Bellis, Treasurer & Asst. Manager.

HELIOS CIGAR FACTORY —WALTER E. OLSEN, & COMPANY, Proprietors)—P. O. Box 590—Telephone 9502—Cable Address: "Kiosko"—931 Juan Luna, Tondo.

Heinrich, J. Refreshment Parlor—173 Escolta, Corner Plaza Sta. Cruz, Sta. Cruz.

Henderson, A. G.—Local Agent, Waterhouse Steamship Lines—Telephone 618—Cable Address: "Watership—34 Escolta, Binondo.

HERALD, THE PHILIPPINE —Daily Newspaper—P. O. Box 601—Telephone 495—Cable Address: "HERALD"—General Offices: 44 A. Mabini, Ermita.
Conrado Benitez, Editor.
Jose Sanvictores, General Manager.
Chas. J. Rice, Advertising Manager.
(See Advertisement)

HEREDEROS DE PIO BARRETTO & CO. —Oriental Saw Mill—Contractors, Builders & Native Lumber Dealers—P. O. Box 1639—Telephone 363—Cable Address: "Osmuareto'—Code A. B. C. 5th Edition— 313 Tanduay, Quiapo.
Mariano A. Barretto, Manager.
Benito L. Chiaco.
Jose T. Barretto, Sect., Treasurer.
James Barretto, Foreman.
Andres Garrovillas, Cashier.
Emiliano Layoc, Architect.
Generoso Inducil, Clerk.
Eulogio Dionisio, Clerk.
Doroteo Dionisio, Clerk.

HEREDEROS DE SY PUACO & CO. —Lumber Dealers & Cigar Manufacturers—Telephone 1241-824 Echague, San Miguel.
Sy Pet, Administrator.
U. Legaspi, Clerk.

Digitized by Google

Hernandez, Antonio — Physician — Telephone 4624—106 Alejandro VI, Sampaloc.

Hernandez, Chineleria y Bazaar—Dry Goods Store—548 Azcarraga, Tondo.

Hernandez & Ibarra—Attorneys-at-Law—Telephone 8466—544 Azcarraga, Tondo.
Sofronio G. Hernandez, Attorney-at-Law.
Servillano Ibarra, Lawyer.
Andres Payumo, Messenger.

Hernandez, Mateo—Piano Tuner—1032 Azcarraga, Tondo.

Hernando, T.—Physician—Telephone 8013—957 Ilaya, Tondo.

HERRERA GENERAL TRANSPORTATION CO., INC.—Land & Water Transportation, Custom's Brokers—Telephones 453 & 3068—13 San Gabriel, Binondo.
Mateo Herrera, Pres. & General Manager.
Vicente Francisco, Vice-Pres.
Esteban Marcelo, Treasurer.
Fermin Rubio, Secretary.
Antonio Martinez, Licensed Custom's Broker.

Herrera, Mateo—Cascos and Lorchas—Telephone 453—13 San Gabriel, Binondo.
Mateo Herrera, Manager.

Herrero Antonio V.—Attorney-at-Law—P. O. Box 1011, Telephone 1270—88 Magallanes, Intramuros.
Antonio V. Herrero, Attorney-at-Law.

HEREDEROS DE PIO BARRETO & CO.—Telephone 375—716 Echague, Santa Cruz.

Hess Carl—Broker—P. O. Box 721—Telephone 1179—Cable Address: "Hess"—320 Kneedler Bldg., Sta. Cruz.

Hi Caiji—Flour Merchant—P. O. Box 106—Telephone 3447—510 Nueva, Binondo.

Hidalgo, Cuyugan & Co., S. en C. (In liquidation)—General Merchants—P. O. Box 78, —Telephone 3745—Cable Address: "Abaca" —65 Juan Luna, Binondo.
Manuel E. Cuyugan, Merchant.
Vicente Reyes del Rosario, Merchant.
Cristino Arriola, Clerk.

Hidalgo, Eduardo Paz—Dentist, 114 Plaza Goiti, Sta. Cruz.

Hike Shoe Palace, The—Shoe Store—P. O. Box 275—Telephone 569—Cable Address: "Shoemack"—New Roxas Building—Escolta, Binondo.
R. E. McGrath, Manager.

Hinkel, John & Co.—Tinsmiths & Painters—Telephone 1009—Cable Address: "Hinko"—Norzagaray, Quiapo.
John Hinkel, Prop. & Mgr.

HISPANO-PHILIPPINE OIL CO., INC.—Oil Manufacturers—P. O. Box 236—Telephone 2250—Cable Address: "Hisphio"—969 Isaac Peral, Paco.
Dr. Miguel Rosales G. de Bustillo, Mgr.

HIXSON J. COURTNEY—Attorney-at-Law—P. O. Box 949—Telephone 314, Residence Phone 314—Cable Address: "Lexo"—947 Ongpin, Sta. Cruz.
Amando Reyes, Clerk.

Ho Seng—Dry Goods Dealer—219 Santo Cristo, San Nicolas.
Yap Fan Cuy, Manager.
Ching Thian Tek, Bookkeeper.

Hoc Bian Hin—Hardware—Telephone 3428—151 Rosario, Binondo.

Hoc Wha Tai, F. Ang Chong Jua—Importers—P. O. Box 656—Telephone 3695—531-535 Nueva, Binondo.
Hoc Wha Tai, Importer.
F. Ang Chong Jua, Proprietor.

Hok Yek Steamship Co., The—Steamship Company—P. O. Box 18—Cable Address: "Hok Yek"—123 Juan Luna, Binondo.
Siy Cong Bieng & Co., Inc., Gen. Agents.
Benito Siy Cong Bieng, President.
Alfonso Z. Sy Cip, Sec.-Treasurer.
Jose Velasco, Director.
Yap Tien Sang, Director.
Tin Saoco, Director.

HONDA, R.—Carpenter & Contractor—Telephone 5261—339-343 Regidor, Quiapo.

Hong An Co Chuat—Hats and Dry Goods—Telephone 3093—1005 San Fernando, San Nicolas.

Digitized by Google

Hong Du, Go Kim—Hatters—Telephone 8710—333-5 Sto. Cristo, San Nicolas.

Hong Son Sen Guiat—Stock Broker—Telephone 8272—428 Santo Cristo, San Nicolas.

HONGKONG AND SHANGHAI BANKING CORPORATION—P. O. Box 304—Telephone 146—Heacock Bldg., 125 Escolta, Binondo.
R. R. Hynd, Manager.
A. S. Henchman, Accountant.
A. H. Reis.
H. R. Hemsted.
L. R. Wilson.
H. S. Mawbey.
Clerks:
S. Deala.
F. Pingol.
J. San Agustin.
E. Nazareno.
M. Reyes.
M. Lopez.
Miss M. Pingol.
G. Tolentino.
J. A. Silva.
M. Gavito.
R. Arellano.
F. V. Freire.
I. Franco.
F. M. Barros.
B. Paez.
C. F. Franco.
(See Advertisement.)

Honolulu Iron Works—Telephone 1629—503 Chaco Bldg., Binondo.

Hoo Po Chiat & Co.—20 San Vicente, Binondo.

Hop Lee Co.—Grocery Store—671 Looban, Paco.
Wong Ling, Manager and Proprietor.

Hop Wong—Laundry—915 Ylaya, Tondo.
Hop Wong, Proprietor & Manager.

Hospicio de San Jose—Convalesencia Island, San Miguel. (See Miscellaneous Information).

Hospital Español de Santiago—1819 Azcarraga, Sta. Cruz. (See Miscellaneous Information).

Hospital, Mary Chiles Christian—Telephone 1373—135 Gastambide, Sampaloc.

Hospital, Mary Johnston Memorial—Telephone 9504—35 Quezada, Tondo.

Hospital, Philippine General—Telephone 1380—Taft Avenue, Ermita.

Hospital de San Juan de Dios—Administracion—Telephone 585—214 Real, Intramuros.

HOTEL MECCA & BAR—Hotel & Bar—Telephone 4248—Cable Address: "Mecca"—249 Carriedo, Sta. Cruz.
Dell Clark, Prop. & Manager.
Dave Blake, Assistant Manager.

HOTEL MIGNON—Hotel—Telephone 1700—107 Escolta and 119 T. Pinpin, Binondo.
Mariano Cunanan, Managing Proprietor.
Candido Cunanan, Cashier.
Sabino Hermosura, Steward.
Alfonso Monteclaro, Head-Boy.
Delfin Cuyugan, Clerk Office.
Conrado de Lara, Bar-Tender.
Rafael Cuyugan, Telephonist.
Agapito Jacob, Collector.
Pedro Monteclaro, Night Clerk.

HOTEL DE FRANCE COMPANY INC.—Hotel & Restaurant—Telephone 2015—Cable Address: "France"—Plaza Goiti, Cor. Ave. Rizal, Sta. Cruz.
Pedro Guevara, President.
Leonardo Osorio, Vice-President.
A. M. Barretto, Gen. Inspector.
Jose A. Barretto, Managing Director.
Jose Ferrer, Asst. Mgr.
Pedro Mata, Secretary, Treasurer and Accountant.
Francisco Sevilla, Cashier.
E. Villareal, Asst. Bookkeeper.

Hotel Quirurgico—Cor. Legarda and Azcarraga, Sampaloc.
Dr. Dominador Gomez, Director.
Dr. Clodoaldo Abad, Manager.

House of the Holy Child—1019 Magdalena, Trozo. (See Miscellaneous Information.)

HOUSE AND SIGN PAINTER—Pedro C. Domingo—Telephone 3147—307 Bustos, Sta. Cruz.
Pedro C. Domingo, Proprietor.
Isidro Obispo, Painter.
Engracio Aquino, Assistant.
Victor Dison, Carpenter.
Simplicio Sinchouco, Student.

Digitized by Google

Hua Heng—Importer China Goods—P. O. Box 1257—435 Dasmariñas, Binondo.
Antonino Garcia, General Manager.
Hua Heng, Manager.
Juan Emio, Cashier.
Tio You Seng, Clerk.

HUGHES MOTOR COMPANY—Automobile Repairing & Storage—Telephone 121 & 376—158 S. Luis & A. Mabini, Ermita.
L. D. Hughes, Manager.

Hyndman, Tavera & Ventura—Brokers, Intramuros Agents (Fire Life), Importers & Exporters—P. O. Box 327—Telephone 1833—Cable Address: "Hyndman"—26-28 Soler, Binondo.
F. H. Hyndman, Senior Partner.
Joaquin Pardo de Tavera, Partner.
Joaquin Ventura, Partner.

I

IBERIA GARAGE—Garage, Autos for Hire, Telephone 719—110 Plaza Goiti, Sta. Cruz. Phone 708—2205 & 2207 Azcarraga, Santa Cruz.
Phone 5—80 Real, Walled City.
E. Garrido, Prop.

Ideal—Cinematograph—P. O. Box 743—Telephone 1352—Cable Address: "Cideal"—410-421 Avenida Rizal, Sta. Cruz.

Ideal Inc. Moving Picture Co.—Cine Films—P. O. Box 743—Telephone 1352—Cable Address "Cideal"—417 Ave. Rizal, Sta. Cruz.

IDEAL GARAGE, THE—Telephone 59—113 Plaza Goiti, Sta. Cruz.
O. Porter, Proprietor.
John R. Kuykendall.
Vicente Siat.
M. Marcos.
Alfredo Amador.
Rosendo Tuason.
Chas. Jacobs.
N. E. Rasmussen.
W. Woodward.
Nicanor Lapalicio.
Numeriano Ceguerra.

IDEAL JEWELRY CO., THE Jewelers Watchmakers—Telephone 5561—121 Plaza Goiti, Sta. Cruz.
J. W. A. Redhouse, Manager.

IDEAL TAILORING, THE—American Tailor—125 Plaza Goiti, Sta. Cruz.
L. Guzowsky, Proprietor.

Ilustre, Joaquin—Abogado (Lawyer)—Telephone 990—Cable Address: "Bufdel,"—211 Carriedo, Sta. Cruz.

Ihara & Co., I.—Exporters, Importers, and General Merchants—P. O. Box 258—Cable Address: "Ihara"—820 San Fernando, San Nicolas.
I. Ihara, Manager.

Ideal Studio—Photographers—Plaza Miranda, Quiapo.
Legaspi, Intramuros.
Carlos Dizon, Proprietor.
Servillano Marquez, Assistant.
Esteban Garcia, Retoucher.
Isabel de Dizon, Hairdresser.
Eugenio Martinez, Hairdresser.
Gaudencio Bizon, Clerk.
Mariano Villarica, Developer.

Ilustre, Vicente—Attorney-at-Law—Telephone 3369—1067 Arlegui, Quiapo.

Ilocos Asbestos Products Co., Inc.—Mining & Manufacture of Asbestos—P. O. Box 1438—Telephone 5145—Cable Address: "ASBESTOSCO"—4 Plaza Goiti, Sta. Cruz—Factory Located at 303 Tejeron, Sta. Ana.
Geo. H. Seaver, President.
Edgar Viegelmann, 1st Vice-Pres.
C. D. Squires, 2nd Vice-Pres. & Treasurer.
J. Northcott, Director.
I. J. Wolff, Director.
M. H. Burnham Jr., Secretary.
W. Overbeck, Supt. of Factory
Curt Vittali, Supt. of Mines.

Imperial Hotel—Telephone 5428—218 Real, Intramuros.
Ah Sam, Proprietor

Imprenta de C. Borja, Printer and Bookbinder—322 R. Hidalgo, Quiapo.
C. Borja, Proprietor.

Imprenta de P. de Castro, Printers—Telephone 4138—322 P. Herrera, Quiapo.
P. de Castro, Prop.

IMPRENTA DE EMILIO S. REYES—Printers Publishers & Binders—332 Bustos, Sta. Cruz.
Emilio S. Reyes, Proprietor.
Marcelo S. Reyes, Manager.

Digitized by Google

IMPRENTA NACIONAL—Printers, Bookbinders & Publishers—Telephone 4092—331 Ronquillo, Sta. Cruz.
Godinez, Lopez & Co.
Jose Lopez Lizo, Administrator.

Imprenta y Encuadernacion de F. Castañeda y Co.—Telephone 3003—336 Carriedo, Santa Cruz.

Imprenta "Luz Naciente"—Printing Business—721 Juan Luna, Tondo.
Antonio G. Sempio (Prop.)
Adolfo G. Sempio (Cajista).
Jose Carrillo (Cajista).
Pedro Reyes (Minervista).
Apolonio Reyes (Minervista).
Josefa Villanueva (Librera).

Imprenta Pinpin—Printing, Bookbinding and School supplies—Telephone 8354—1005 Azcarraga, Tondo.
Talusan é Hijos, Prop.

Imprenta Rizal—Printers and Bookbinders—1617 Herran, Paco.
Salvacion Quilontang, Prop. ! Mgr.

Imprenta Sevilla—Printers, Bookbinders, School Supplies—P. O. Box 1557, Telephone 8858—607 Juan Luna, Tondo.
Maximino B. Sevilla, Gen. Manager.
Paulino J. Sevilla, Treasurer and Accountant.
Francisco Sevilla, Asst. Business Manager.
Francisco Sevilla, Sect. Act.
Benito F. Urrutia, Auditor.

Indeleble Studio—192-194 F. B. Harrison, Pasay, Rizal.

INDEPENDENT CATHOLIC CHUHCH—277 Azcarraga, Tondo.
(See Churches, Miscellaneous Information.)

Independent Shoe Shop The—Importers of Shoe Findings. Shoe Repairing—P. O. Box 1406—Tel. 4515—352-354 Calle Chica, Quiapo.

Independent, The—A Weekly Journal—Telephone 616—Cable Address: "Independent"—47 Plaza McKinley.

Infant Jesus Orphanage—Plaza Leon XIII, Tondo. (See Miscellaneous Information.)

Ingersoll, Frank B.—Counsellor-at-Law—P. O. Box 342, Telephone 83, Cable Address: "Cascade"—513 Chaco Building, Plaza Cervantes, Binondo.

Ing Bio & Co.—Lumber Dealers—Telephone 5326—802 Echague, San Miguel, Manila.
Co Yua, Partner.

Instituto Burgos—Day & Night School—General Courses—Telephone 3519—925 Ongpin, Sta. Cruz.

Board of Directors:
Emilio P. Virata, President.
Juan A. Cordero, Regent.
Ricardo A. Reyes, Secretary.
Dr. Felipa Alonzo, Vda. de Mendiola, Treasurer.
Tomas Alonso, Chairman.
Teofilo Mendoza, Secretary.
Florentino Ocampo.
Victor Quizon.
Manuel Ravago.
(See Schools and Colleges, Miscellaneous.)

Instituto de Manila—Educational—P. O. Box 1246—Telephone 1235—106 Gastambide, Sampaloc.

Instituto de Mujeres—Colegio de Señoritas—527 Madrid, San Nicolas. (See Schools and Colleges, Miscellaneous Information).

INSULAR DEVELOPMENT CO., INC.—Cigar Manufacturers and Leaf Tobacco Dealers, Manufacturers' Agents, Commission Agents, Importers of General Merchandise, Exporters of Cigars and Leaf Tobacco, Sugar, Shell, Rope, Hemp, Hats, Gums, Oil and Embroideries—P. O. Box 1041—Cable Address: "INSDEVELCO," Manila—Codes: Bentley's and Standards—C. Prensa cor. Muelle de la Industria, Binondo.

Insular Commercial Co., Ltd., General Importer—P. O. Box 300—Telephone 348 and 349—Cable Address: "Inscomoc"—106—124 Estero Cegado de Bdo., Binondo.

INSULAR LIFE ASSURANCE COMPANY, LIMITED., THE—Life, Health & Accident Co.—P. O. Box 128—Telephones: 2110 (Manager's Office) and 441 (General Office)—Cable Address: "INSULIFE"—9 Plaza Moraga, Manila.

Digitized by Google

Vicente Singson Encarnacion, President.
Gregorio Araneta, Vice-President.
Jose R. McMicking, Manager.
Geronimo Abella, Secretary.

Directors:
Francisco Ortigas.
Antonio Melian.
Salvador Zaragoza.
Ignacio Ortigas.
Felipe R. Caballero.
Miguel J. Ossorio.
Vicente Arias, Director & Treasurer.

Insular Philippine Cocoanut Oil Company, The —Manufacturers of Cocoanut Oil. Telephone 7615—Riverside, Sta. Mesa.

Insular Lumber Co.—Lumber, Mills & Dealers —P. O. Box 456—Telephone 522—Cable Address: "ILCO"—769 Echague, San Miguel.
W. R. McFaarlane, Manager.
C. C. Quackerbush, Auditor.
H. C. Lyman, Cashier.
L. A. Stockin, Stenographer.
R. H. Whitfield, Superintendent.

Insular Optical Company—Manufacturing Opticians—P. O. Box 676—Telephone 4797—110 Echague, Sta. Cruz.
E. V. Bartholomai, Manager.

Internal Revenue, Bureau of—229 Juan Luna, Binondo. (See Government Information.)

INTERNATIONAL AUTO REPAIRING & GARAGE, INC.—Automobile & Truck Repairers & Vulcanizers—Telephones 9606-9600—Cable Address: "INTERARGA"—517 Madrid, San Nicolas—Branch: Special Vulcanization—942 Azcarraga, Tondo.

Directors:
Hon. Antero Soriano, President.
Dr. Sia Yao Nam, Vice-President.
Vicente V. Gabriel, Manager.
Moises San Juan, Secretary.
Amado Cornejo, Treasurer.
Victoriano San Agustin, Tecnic.

Lawyers:
Hon. Emilio P. Virata.
Don Apolonio R. Chaves.

INTERNATIONAL BANKING CORPORATION—P. O. Box 615—Telephone 2090—Cable Address: "Statesbank"—Temporary Office: 4th Floor, Masonic Temple, Binondo.
S. Williams, Manager.
E. E. Wing, Sub-Manager.
H. Bauer, Accountant.
M. L. Miller, Acting Accountant.
R. E. Jenkins, Sub-Accountant.
C. Ransom, Sub-Accountant.
W. J. Manning, Sub-Accountant.
A. D. Calhoun, Sub-Accountant.
F. W. Bender, Sub-Accountant.
W. F. Myers, Sub-Accountant.
H. W. Newman, Cashier.

International Barber Shop, The—1032 Azcarraga, Trozo.

INTERNATIONAL COLD STORES—P. O. Box 290—Telephones 305-308—Cable Address: "Coldstore"—116 Echague, Santa Cruz.
M. A. Hayes, Manager.
E. W. Costigan, Salesman.
W. K. Kennedy, Salesman.

INTERNATIONAL COMMERCIAL COMPANY —General Import & Export—P. O. Box 953—Telephone 1371—Cable Address: "Intercomco"—701 Muelle de la Industria, San Nicolas.
Hammon H. Buck, Manager.
Jose M. Vaca, Assistant.
Perpetuo de Jesus, Secretary.
Mariano Alonso, Bookkeeper.

INTERNATIONAL CORRESPONDENCE SCHOOLS—Instruction by Correspondence—P. O. Box 429—Telephone 3249—Cable Address: "Intertext"—Room 204 Masonic Temple—92-98 Escolta, Binondo.
A. R. Hager, Gen. Agent for the Philippines, China & Japan.
J. D. Mencarini, Superintendent, Philippine Agency.
S. Rosedale, Mgr. Phil. Agency.
W. H. Hayden, Supt., Army & Navy Dept.

International Drug Store—164 Real, Intramuros.
Olimpio Guason, Proprietor.
Pedro Batallones, Pharmacist.
Rufino Ocampo.
Eustaquio Nauguid.

INTERNATIONAL DRY CLEANING CO —Dyers & Cleaners—Telephone 3186—411-413 P. Gomez, Sta. Cruz.
L. C. Guzman, Proprietor & Manager.

Digitized by Google

International Harvester Co.—Tractors, Auto Trucks & Agricultural Implements—Chaco Bldg., Plaza Cervantes, Binondo.
Macleod & Co., Inc., Agents.

Isaac, E.—Typewriter and General Repairing—Telephone 4441—501 Misericordia cor., 862 Ongpin, Sta. Cruz.
E. Isaac, Proprietor.
Edilberto del Rosario, Asst.
Francisco Villafranca, Mechanical.
Dionisio, Mechanical.
Bartolome Cavontas, Mechanic.
(See Advertisement.)

ISERSON, A. S.—Manufacturer of Ladies Hand Made Lingerie and Exporters—P. O. Box 1421—Telephone 5487—Herran, Paco.
A. S. Iserson, Proprietor.
Miss Enuna F. Malecek, Manager.

ISLAND TRADING CO., INC., THE—Import & Export & Gen. Merchants—Importers and Exporters—P. O. Box 1421, Telephone 1699—Cable Address: "Istracoin"—22 Escolta, Binondo.
Mariano Escueta, President.
Rafael Villanueva, Vice-President.
M. Goldenberg, Mgr.
Vicente Tecson, Secretary-Treasurer.
Amadeo M. Atienza, Bookkeeping Department.

Isla de Cuba, La, Ruiz y Rementeria—Telephone 720—233 Carriedo, Sta. Cruz.

ITALIAN CONSULATE—Tel. 1136—48 Dasmariñas, Binondo.

J

Jacinto, Nicanor—Physician and Surgeon—Telephone 8025—1029 Plaza Leon XIII, Tondo.

Jacinto, P. & J.—Lumber Dealers and Furniture Manufacturers—Telephone 8488—964 Juan Luna, Tondo.
Perfecto Jacinto, Partner.
Felipe Jacinto, Partner.

JACINTO PALMA Y HERMANOS, S. P.—Wholesale and Retail Lumber Dealers, Saw and Planing Mill, Manufacturers of Furniture, Boxes for Cigars, etc., etc., Doors and Windows—Main Office, 22 Soler, Binondo—Telephone 9529—Yard—1805-1809 Juan Luna—Telephone 8038.

Jacinto & Lazaro—Druggists—Telephone 8058, 722 Ilaya, Tondo.
Melchor Jacinto, PH. CH., Proprietor.

Jamir, E. M.—Optometrist—Optician—1609 Herran, Paco.

Jakosalem, Dionisio, sec. of Com. and Ind.—Telephone 830—Ayuntamiento, Intramuros.

Jao Cuipien—Importer and Exporter—P. O. Box 1085—419 Juan Luna, Binondo.

Jao Tiao Co.—Umbrella Factory—Telephone 5360—221 Carvajal, Binondo.
Jao Tiao, Proprietor and Manager.

Jac To Juy—Telephone 3344—30 Barraca, San Nicolas.

Jap Seng & Co.—Hat Manufacturers—Telephone 5057—631 T. Pinpin, Binondo.
Maria Vda. de Tanchiong.
Tam Ben Guat, Partner.
Tan Chin Sin, Partner.

JAPAN CLUB—Japanese Association—P. O. Box 145—Telephone 2174—1532 Pennsylvania Ave., Malate.
K. Funatsu, President.
D. Inoue, Vice-President.
W. A. Heppel, Secretary.
T. Morokuma, Manager.
Board of Directors:
M. Kojima.
O. Mitsumine.
K. Kawakami.
S. Kuroda.
K. Tsuji.
K. Koike.
K. Yamaguchi.
S. Kawaguchi.

JAPANESE CONSULATE GENERAL—P. O. Box 293—Telephone 257—Cable Address: "RIYOJI"—874 M. H. del Pilar, Malate.
Saburo Kurusu, Consul General.
Kesazo Sato, Vice-Consul.
Hidechika Yoneda, Chancellor.
Kadori Naruse, Chancellor.
Detached Office in Davao:
Miguel Shibasaki, Chancellor Supt.

Digitized by Google

Japanese Garden—Florists—Telephone 3398—1261 Singalong, Paco.
S. Miyasaki, Proprietor.

Japanese Hotel—Telephone 4509—Cable Address: "Seki"—1089 R. Hidalgo, Quiapo.
Seikidu Seki, Proprietor.

Japanese Primary School—150 Alejandro VI, Sampaloc. (See Schools, Miscellaneous Information.)

JAPANESE TRADESMEN & ARTISAN BENEVOLENT SOCIETY, THE—Employment Bureau—P. O. Box 347—8 Colon, Ermita.
K Funatsu, President.
N. Inouye, Vice President.
R. Aoyama, Vice President.
O. Mitsumini, Vice President.
K. Yshimoto, Secretary.
G. Tamada, Treasurer.
F. Ioshimura, Director.
U. Takano, Director.
O. Takahashi, Director.
G. Uyeki, Director.

Javier Eduardo—Optician—1449 Donnell, Sta. Cruz.

JAVIER, IGNACIO R.—Plumbing, Building Contractor, Blacksmith and Sanitary Installation — Telephone 3708 — 1014-1016 Ave. Rizal, Sta. Cruz.

Javier, Juan—Marble Works—Telephone 4698—15 Porvenir, Santa Cruz.

Javier, Raymundo—Groceries, Liquors and Tobacco—1327 Rizal Avenue, Sta. Cruz.
Raymundo Javier, Proprietor.
Florentino Alvarado, Manager.

JAVIER TRANSPORTATION—Truck Transportation—Telephones 9686 and 5175—213 Barcelona, San Nicolas.
Joaquin Javier, Manager.
Domingo Javier, Cashier.
Luis Javier, Bookkeeper.
Genaro Fresmo, Clerk.
Luciano Casaciempre, Messenger.

Jesus e Hijos, Pedro de—Marble Workers—613 R. Hidalgo, Quiapo.
Pedro de Jesus, Proprietor.

Jesus, Prudencio de—Pawn Brokers—556 Ave. Rizal, Sta. Cruz.
Prudencio de Jesus, Prop.
Tomas de Jesus, Mgr.

JIMENES, ADELINA—Dressmaker, Embroideries and Hemstitching and Underwear—Telephone 5382—232 Legarda, Sampaloc.

JO BIAN JUAT & CO.—Dry Goods and Sinamay—Telephone 3153—122 Rosario, Binondo.
Te Par Te, Managing Proprietor.
Jek Le Kim, Assistant Manager
Caciano Fue, Assistant.

Joe Guan Bi—Importer—P. O. Box 68, Telephone 4503—503-507 T. Pinpin, Binondo.
Ang Kim Tiong, Partner.
Que Pua, Partner.

Joe Tek Company—"Fundicion"—Iron Founders—Telephone 8305—613 Elcano, San Nicolas.
Joe Tek, Proprietor.
Sung So Ang, Clerk.
Sua Go, Mechanic.

JOC TONG HIENG—Furniture Store and Furniture Dealers—Telephone 3661—356 T. Pinpin, Binondo.
Joc Tong Hieng, Manager.
Dy Chiong, Asst. Manager.

Johnson, David C.—Attorney-at-Law—Telephone 174—9 Plaza Moraga, Binondo.

Jones, J. H.—Consulting Engr. Marine Surveyor—Telephone 5200—139-41 Legarda, Sampaloc.

JOHN'S STORE—Shoe Store—P. O. Box 679—304 Echague.
John Walszykowski, Prop.

Jones, Gen. R. W.—Aide to Gov. Gen.—Telephone 830—Ayuntamiento, Intramuros.

JONES, J. W.—Master Plumber— P. O. Box 839—Telephone 1882—311 Bustos, Sta. Cruz.

Jose, Angel—Pawn Broker—Telephone 3080—1510 Herran, Paco.

Digitized by Google

Jose, Angel—Stevedore—Telephone 298—110 Dasmariñas, Entero Bldg.,Binondo.

Joe's Auto Repair Shops—Automobiles and Machinery repaired, bought and sold—Telephone 3293—Cable Address: "Joe's Auto Repairs"—437 Misericordia, Sta. Cruz.
J. Bialoglovzki, Prop. and Mechanic.

Jose, Felix, Loo Lieng Leng—Hats and Notions—Telephone 3877—119 Rosario, Binondo.

Jose, G. E.—Attorney-at-Law—537 Evangelista-Quapo.

Jose, T. R. de —Pawn Broker—Telephone 8158—783 Tabora, Tondo.

Jose, Sra. Teodorica Ruiz de—Pawn Brokerage—Telephone 4636—1414 Herran St., Paco.
Dionisio David Manager.
Simeon S. Noria, Clerk.

JOSEPH & COMPANY—Importers, Exporters and General Merchants—P. O. Box 1099—Telephone 1596—Cable Address: "Joseph-co Manila"—205 David, Binondo.
Lazarus G. Joseph, Manager.

Jua Ying & Co.—Lithographers—Telephone 8511—410 Juan Luna, Binondo.

JUAQUIN, LEOCADIO—Lawyer—1701 Herran, Paco.
Jose Trecillas, Clerk.

Jua, Jose—Tailoring 721 Clavel, 601 Asuncion, Binondo.
Jose Juat, Prop.

Jureidini & Bros, Inc.—General Importers & Wholesalers—P. O. Box 765—Telephone 1180—Cable Address: "Jureidini"—Muelle del Banco Nacional and 76 Escolta, Binondo. Branches, Cebu and New York.

Justice, Bureau of—7 Gral. Luna, Intramuros. (See Government Information).

Justice of the Peace—47 Gral. Luna, Intramuros. (See Government Information.)

K

K. O. Studio—Photographer—Telephone 5070—806 Aguilar, Sta. Cruz.

Kabigting, Maximo—Surveyor—930 Misericordia, Sta. Cruz.

Kadoko Shi—Carpenter—Telephone 3940—745 Ave. Rizal, Sta. Cruz.

Kalaw, Teodoro M.—Attorney-at Law—Telephone 3923—375 Paz, Paco.

Kalayaan—Restaurant and Refreshment Parlor—Telephone 4922—763 Azcarraga, Cor. Ave. Rizal, Sta. Cruz.
Isidora del Rosario, Proprietor.

Kamimura, K.—Masseur—Telephone 3821—553 Rizal Ave., Sta. Cruz.
K. Kamimura, Massage.

Kamoto, O.—Ice-Cream, Candy & Cigars—205 Real, Intramuros.

KARL & CO.—Automobile & Carriage Repairers—Telephone 1140—145 Gunao, Quiapo.

Kashima, Professor K. N.—Expert Masseur—Telephone 2817—1075 R. Hidalgo, Quiapo.

KATUBUSAN—Cigar and Cigarette Factory—P. O. Box 892—Telephones 3524 and 8070—Cable Address: "KATUBUSAN"—501 Clavel cor. Barcelona, San Nicolas.
Alfonso E. Mendoza, President.
Salvador Barrios, Director.
Potenciano Guanzon, Director.
Ramon Ongsiako, Director.
Carlos T. Tirona, Director
Ramon Mallary, Secretary.
Miguel E. Gozon, Genl. Manager.
Ignacio de Leon, Cashier and Treas.
Pio R. Gaudie, Bookkeeper.
Angel Davila, Asst. Bookkeeper.
Paulino H. Legaspi, Clerk.
Mariano Aquino, Clerk.
Esteban San Lorenzo, Clerk.
Francisco Youngis, Collector.
Gervacio Gutierrez, Clerk.

KEELER, HARRY E., ELECTRIC CO., INC.—Electrician, Electrical Supplies and Electrical Contractor—P. O. Box 1467—Store Telephone 1353, Shop Telephone 2361—Cable Address: "Keelerco," 221 Echague, Sta. Cruz.

Digitized by Google

Branch: Unson Building, Iloilo, Iloilo, P. I.
Harry E. Keeler, Pres. and Electrical Mgr.
M. A. Keeler, Vice-President.
B. J. Phanner, Secretary and Treasurer.
T. Garcia, Asst. to Manager.
W. D. Buxton, Civil Engineer.
W. C. Mobley, Electrical Engineer.

KELLER, ED. A. & CO., LTD.—General Importers and Insurance Agents—P. O. Box 313—Telephone 181—Cable Address: "EDA-KELLER"—90 Rosario, Binondo.
Ed. Keller, Manager.
A. Ahr, Signs per pro.
G. Woessner.
H. A. Keller.
C. G. Duft.
E. Hausammann.
E. J. Habluetzel.
Mrs. E. Williams.
J. O.Bessmer.
A. L. Merlo.

AGENCIES:
Phoenix Assurance Co., Ltd., of London.
Niagara Fire Insurance Co., of New York.
North China Insurance Co., Ltd.

Kennedy, William—Cocoanut Oil Manufacturer—Telephone 8140—320 Madrid, San Nicolas.

Kenwood Hotel and Bar, New—Telephone 477—1099 R. Hidalgo, Quiapo.

Ker & Co.—Import and Export Merchants—P. O. Box 312—Telephones 225-226 and 730—Cable Address "KER"—10 Callejon de San Gabriel, Binondo.
J. B. Reid, Member.
S. M. McCrea, Member.
H. B. Foster, Member.
J. W. Howells, Member.
W. C. Naismith Assitant.
E. G. Bolton, Assistant.
R. J. McGavin, Assistant.
W. H. Dickenson, Assistant.
G. M. Alexander, Assistant.
W. NcLachlan, Assistant.
A. A. Brown, Assistant.
W. N. H. Murdock, Assistant.
J. N. Reyes, Assistant.
J. del Castillo, Assistant.

Keytay & Co., Q.—General Merchants—P. O. Box 1657—Telephone 9543—617 Sto. Cristo, San Nicolas.
Q. Keytay, Manager.

Kieng Thien Sy—Telephone 8020—300 Jaboneros, San Nicolas.

Khu Yeck Chiong—Import, Export and General Merchant—P. O. Box 1233—Telephone 1877—Cable Address: "Khuyeckchiong"—320 Dasmariñas, Binondo.
Cu Cun Jeing, President.
Khu Yek Chiong, Manager.
Ng Su Chin.
Aug Ban Gun, Assistant Manager.
Chan Chuy, Custom Agent.
Chua Ham Chia, Cashier.
Cu Yek Yam, Clerk.

Kiam Yek—Importers and Exporters—P. O. Box 1668—189 Juan Luna, Binondo.
Cheu Chan, Proprietor.

Kim Chim Jo—Dry Goods—Telephone 5307—206 Rosario, Binondo.

Kim Chiong Liong—Dry Goods Store—Telephone 4109—192 Rosario, Binondo.

Kim Guan Lion—Ferreteria y Pintura—Telephone 3445—177 Rosario, Binondo.

KIM WAH CHIONG, TAN PIANCO—Tan Buntua y Co.—Telephone 5071—470 Nueva, Binondo.

KIMURA, R.—Building Contractor & Furniture Factory—Telephone 3475—359-363 R. Hidalgo, Quiapo.

KINCAID, PERKINS & KINCAID—Lawyers & Attorneys-at-Law—P. O. Box 138—Telephone 24—Cable Address: "Kincaid"—Room 313, Masonic Temple, Escolta, Binondo, Manila.
William A. Kincaid, Attorney-at-Law.
E. Arthur Perkins, Attorney-at-Law.
William A. Kincaid Jr., Attorney-at-Law.
Fred, C. Castro, Attorney-at-Law.
Joaquin R. Borja, Cashier.
Raymundo C. Ferrer, Notary Pulic.
Jose Ozamiz, Law Clerk.

King Tao—Eggs & Groceries—Telephone 3341—188 Real, Intramuros.

Kishimoto & Co.—Import & Export—Telephone 1727—17-19 Bankero, (Muelle) Sta. Cruz.

Digitized by Google

Kneedler & Moreta— Physicians—Telephone 953—Kneedler Building, Carriedo, Sta. Cruz.

Kobe Bazar—Importers of Japanese Porcelain, Cotton & Fancy Goods, Wholesale and Retail. —P. O. Box 1259—Telephone 3530—316-318 Echague, Sta. Cruz.
G. Kobauashi, Proprietor.

KOCH, A. & CO..—Hat Manufacturers—P. O. Box 669—Telephone 9537—Cable Address: "Koch"—333 Azcarraga, Tondo.
M. N. de Lange, Manager.
A. Ferrazzini, Assistant.

Koh, E. L. & Co.—Stevedores and Naval Contractors, Launches and Lighters for Hire—P. O. Box 419—Telephone 3624—Cable Address: "Koh"—210 Juan Luna, Binondo.
E. L. Koh, Manager.

KOLAMBUGAN LUMBER & DEVELOPMENT CO.—P. O. Box 307 — Telephone 396—General Offices: Chaco Building, Plaza Cervantes, Binondo—Forest Concession and Mill: Kolambugan, Mindanao—Yards: Manila and Cebu.
Findlay Millar Timber Co., Manager.

KONG LI PO —Chinese Daily Newspaper—P. O. Box 148—Telephone 9695—Cable Address: "Kong Li Po"—828 Jaboneros, San Nicolas.
Tan Tian Hong, Managing Editor.
O. Kwan Tan, Manager.
Chen Chi Kang, Editor.
Huang Shih, Translator.
Hung Chan, Advertising Manager.
E. C. Salvador, Asst. Advertising Dept.
(See Advertisement.)

KRIEDT, H L. CO Wholesale Paper, General Import & Export—Telephone 1059—Cable Address: "HARKRIEDT"—244 David, Binondo.
H. L. Kriedt, President.
Captain Frank Koch, Vice-Pres.
Captain W. Sanborn.
Richard Steiner, Secretary.
Fruto Esteban.
Cipriano Baldo.

Agencies:
Hongkong.
Shanghai.
Yokohama.
Honolulu.
Hamburg.

Kornitzer, L. &. S.—Pearl Fishers, Pearl Buyers & Produce Merchants—P. O. Box 1527—Telephone 1284—Cable Address: Kornitzer"—110 Echague, Sta. Cruz.
Louis Koritzer.
Samuel Kornitzer.

KOSTER COMPANY, THE—Exporting, Importing & Cooperage—P. O. Box 541—Telephone 1205—Cable Address: "Kosterco" —208 Masonic Temple, Escolta, Binondo.
W. N. Chatfield, Resident Agent.

AGENCIES:
The Safe Cabinet Co.
Western Machinery Co.
Oriental Textile Mills.
Davis Sewing Machine Co.

KUENZLE & STREIFF, INC —General Importers, Exporters and Insurance Agents —P. O. Box 301—Telephone 113—Cable Address: "Kuenzle"—343-345-347 T. Pinpin, Binondo.
P. A. Meyer, President.
W. Teucher, Vice-Pres. & Treas.
J. J. Schlittler, (Zamboanga).
R. Strickler, Signs per pro.
H. Gasser.
H. Roelli (Iloilo).
H. Spruengli, (Cebu).
O. G. Maerk, (Iloilo).
E. Schmuckli.
W. Koller, (Cebu).
V. Zollikofer.
E. Helbling, (Cebu)
E. Frey.
P. Oliver.
H. Mueller.
J. Schneider.
W. Dietiker.
A. Jung.

Agencies:
Sun Insurance Office.
Springfield Fire & Marine Ins., Co.
Union Insurance Society of Canton, Ltd.
Tokio Marine & Fire Insurance Co.

Digitized by Google

Ku Luat—Tinturero—Telephone 8948—1106 Juan Luna, Binondo.

Kua Han Choc & Sons—Textiles—Telephone 2847—210 San Vicente, Binondo.

Kua Han Choc & Co.—Dry Goods—Telephone 2911—316 Dasmariœas, Binondo.

Koon Kee, Aw Yong Chiow Soo— Telephone 966—4 Barraca, San Nicolas.

Kwang Si—Pancetiria—721 Ave. Rizal, Sta. Cruz.
Kwang Si Prop. & Manager.

Kwong Cheong Lun — Groceries — Telephone 4790—2Orozco, Sta. Cruz.

Kwong Chui Yuen, (Kuan Low and Company —Importer and Exporter—P. O. Box 69, Telephone 3566, Cable Address: "Poblete" 432 Poblete, Binondo.

KWONG HING CHEONG—Furniture and Rattan Dealers—Telephone 4726—309 T. Pinpin, Binondo.
Lo Fo Hing, Partner & Manager.
Lo Kun Long, Partner.

Kwong Kuan Chan—Dealer in Crockery—Telephone 8011—514 Juan Luna, Binondo.

Kwong Lee Yuen & Co.—Groceries and Liquor Merchants—353 Echague Sta. Cruz.
Tung Kuen, Partner.
Lam Yin, Partner.
Chang Yuen, Partner.
Chang Bien, Partner.
Lee Tong, Manager.

KWONG LEE & CO.—Contractors, Carpenters, Shipbuilders & Lumber Dealers—Telephone 8063—Cable Address: "KWONG LEE"—115 Lavezares, San Nicolas.
Low Pui, Manager.

Kwong Me Chan—Toyo Store— P. O. Box 1103, Telephone 3657—440 T. Pinpin, Binondo.

Kwong Nam Sang—Groceries—Telephone 3087 216 T. Pinpin, Binondo.

Kwong Nam Loong & Co.—Groceries, Importers and Exporters—Telephone 5002—231 235 T. Pinpin, Binondo.
Chong Han Chik, Manager.

Kwong On Wo—Tailor and Outfitter—808 San Fernando, San Nicolas.

Kwong San Yuen Ng Foa—Telephone 3108—10 Ugalde, Binondo.

KWONG SHUN—Telephone 1526—246 Chica, Sa. Cruz.

Kwong Sang Restaurant—Telephone 1079-42-A-Rosario.

Kwong Tiu Mao—Chan Hong So—Telephone 5067—441T. Pinpin, Binondo.

Kwong Wing Cheong—Import & Export P. O. Box 44—Telephone 1430—Cable Addess: "Kwongwingcheong"—410 Poblete, Binondo.
Chan Tat, Proprietor.
Chan Quanpang, Manager.
Ng Chung, Asst. Manager.
Wong Tai-Kim, Chief Clerk.
Chan Yu, Cashier.

KWONG WING LUNG & CO.—Groceries and Provisions—P. O. Box 1021, Telephone 986—1443-1445 Herran, Paco.
Wong Sung, Manager.
Wong Ho, Assistant.

Kwong Wo Ching, H. Caiji & Co.—Lime and Stone Dealers—Telephone 4123—1621 Azcarraga, Sta. Cruz.

KWONG YUENG FONG—General Merchandise—P. O. Box 1090—215 T. Pinpin, Binondo.
Jong Yuen, Manager.

KYBURZ, J. JOSEPH G. BRIMO & CO.—General Importers & Wholesale Jewelers—Telephone 2128—30 Plaza Moraga, Binondo.
J. Kyburz, Member of the Firm.
Mrs. B. Kyburz, Member of the Firm.
Joseph G. Brimo, Member of the Firm.
Pietro Lanza.
Mrs. M. Brimo.
Guillermo Garcia.
Leoncio Castillo.

Digitized by Google

L

L'Urbaine Fire Insurance Co., Paris—J. M. Poizat, Agents—3 Plaza Moraga, Binondo.

La Albayana—Cigarette Manufacturers—625 S. Fernando, S. Nicolas.
Yap Chuan Hin, President.
Tan Sipco.
Mariano Esguera, Clerk.

La Alegria—Groceries, Liquor and Flour—Telephone 8921—375-377 Sto. Cristo, San Nicolas.
Benito Gonzales, Sy Chiam, Proprietors.

La Alejandria Cigarette Factory—Telephone 3163, Cable Address: "Alejandria"—543 Magdalena, Binondo.
Anselmo Gochuico, Proprietor.

La Amatista—Jewelers Wholesale & Retail—804 San Fernando, San Nicolas.
D. Jose, Proprietor.
D. Raymundo, Partner.
Santiag Nicolas, Watchmaker.

LA AMISTAD—Shoemaker and Repairer—1746 Azcarraga, Sta. Cruz.
Antonia Atanacio, Proprietress.
Lucio de Guzman, Director.

La Aprabada Antigua—Zapateria y Chineleria—Telephone 5027—1428 Herran, Paco.
Elena Confesor, Proprietor.

LA ASIATICA—Cigar and Cigarette Factory—Telephone 9571—723 Elcano, San Nicolas.
Po Song Juy, Prop.

La Austria Hat Store—Hatters & Haberdashers—311 Echague, Sta. Cruz.
Fausto Austria, Proprietor & Manager.
Simplicio Enriquez, Clerk.
Gregorio Anecito, Salesman.

La Balastrera—Drayage & Transfer—P. O. Box 1300, Telephone 448—2022 Azcarraga, Sampaloc.
J. G. Mariño, Proprietor, Telephone 4919.
A. G. Mariño, Manager.

La Batalla—Cigar and Cigarette Factory—Telephone 8938—522-524 Elcano, San Nicolas.

LA BELLA TONDENA—(A. H. Que Ju Pac & Co.—Groceries & Provisions—Telephone 8994—6011603 Sto. Cristo, San Nicolas.
A. H. Que Ju Pac, Prop.

La Boda de Oro—Grocery & Soap Factory—Telephone 5193—1263 Magdalena, Santa Cruz.
Jose Chua Cho, Proprietor.
Go Luan, Manager.

La Bondad—Groceries & Liquor Dealers—518-520 Sto. Cristo, San Nicolas.
Antonio Barretto, Proprietor.
Coo Quia, Assistant.

La Brocha Ancha de Manila—Fabrica de Pinturas de aceite y anticonouva—Telephone 2209—421 Aviles, San Miguel.
Antonio Perez Goy, Proprietor.
(See Advertisement.)

La Buena Suerte—Grocery—Telephone 8406—1047 Aceyteros, Tondo.

La Bulakeña—Hatters—Telephone 2191—205 Rosario, Binondo.
Mariano Santos, Manager.

La Cabaña— Cigar Factory—734 Santo Cristo, Tondo.
Wong Chun Sang, Manager.

LA CAMELIA—Dry Goods & Novelties—P. O. Box 1146—Telephone 4745—409-411 Carriedo, Quiapo.
M. Masana, Proprietor.

La Campana—Confectionary—Telephone 479—428 Avenida Rizal, Santa Cruz.
Isidro Santiago, Manager.
Nicanor Reyes, Cashier.
Jose Gonzales, Assistant.
Exequiel Santos, Bookkeeper.

Digitized by Google

La Campesina—Tobacco Factory—Telephone 4452—688 Benavides, Sta Cruz.
Samson Hermanos, Proprietors.
Julian Samson, Manager.

La Central—Jeweler, Wholesale and Retail—P. O. Box 1174, Telephone 2102—29 Escolta, Binondo.

La Cieles—Cigarette Factory—Telephone 4375—Cale Address: "Cibeles Manila"—237 Espeleta, Sta. Cruz.
A. Santos, Proprietor.
M. A. Santos, Assistant Manager.
Patricio Rodriguez, Dependiente.

La Ciudad—Cigarette Factory—Telephone 9566—353 Elcano, San Nicolas.
Buenaventura E. Joa Oge, Proprietor.
Feliciano Atavat, Manager and Bookkeeper.
Te Chum Cho, Clerk.
Manuel Hao Liao, Overseer.
Fidel Mojica, Machinis.

La Ciudad de Nankin—Cigarette Factory—Telephone 4119—414 Salazar, Binondo.
Cua Tico, Partner.
Cua Quiao, Partner.
Cua Pua, Partner.
Cua Tengco, Partner.
Juan Mota, Clerk.

La Ciudad de Pekin—Wholesale Groceries and Liquor Dealers—P. O. Box 640, Tel. 3687—209-211 Nueva, Binondo.
Luis Cases & Co., Proprietors.

LA CLEMENTINA—Distillery—Telephone 219—240 Marquez de Comillas, Paco.
Compañía General de Tabacos de Filipinas Proprietors.
Damian de Urmeneta, Manager.
Felix Marsana, Foreman.

LA COLONIAL CIGAR FACTORY—Manufacturers of High Grade Manila Cigars—P. O. Box 564—Telephone 3012—Cable Address: "COTOBAC MANILA"—Codes: Bentley's Complete improved Standard and Private Codes—969 Muelle de la Industria, Binondo.

La Concepcion—Aerated Water Manufacturers—Telephone 8055—1149 Aceyteros, San Nicolas.
Fausto Raymundo, Proprietor.

La Conchita—Cigar Factory—Telephone 4452—918 Magdalena, Sta. Cruz.
Samson Hermanos, Proprietors.
Julian Samson, Manager.

LA CONFIANZA—Jewelers & Watchmakers—P. O. Box 728—Telephone 1062—145 Escola, Binondo.
Mrs. B. Kyburz, Proprietor.
A. C. T. Silva, Manager.
Pedro Velasco, Employee.
Miss Branca Mattos, do.
Pedro Bergaño.
Luiz Miranda, Watchmaker.
Inocencio Encarnacion, Goldsmith.
Jose Natividad, Goldsmith.

LA CONFIANZA—Wine & Liquor, Groceries and Provisions—Wholesale & Retail—P. O. Box 1768—Telephone 9581—Cable Address: "CONFIANZA"—400-402 Sto. Cristo, San Nicolas—BRANCH: La Bondad—518-520 Sto. Cristo—Herederos de A. Barretto Lim Chiatchun, Prop.
Lim Tio Liap, Manager.

La Constructora—Hardware Store—Wholesale and Retail—Importer and Exporter—Telephone 3632—334 Gandara, Binondo.
Sixto V. Escolar, General Manager.
Yao Sim Lim. Ca.

La Cooperativa Naval Filipina—Grocers and Liquor Dealers—P. O. Box 1108—Telephone 2101—Cable Address: "Marinos"—222 Nueva, Binondo.
A. Concepcion.

La Economia—Typewriter and Machine Repairers and Nickelplaters—P. O. Box 1570—Telephone 4717—1540-1542 Azcarraga,
Gregorio Isit, Manager.
Moises Gabriel, Chief Clerk.

LA ELEGANCIA—Dressmaker-Modista—Telephone 3025—226-228 Legarda, Sampaloc.
Josefa Blanco, Proprietor.

Digitized by Google

La Elegancia Oriental—Dressmaking and Machine and Hand Embroidery—Telephone 3296—205 Gandara, Binondo — Telephone 8334—234 Madrid—San Nicolas.

La Emperatriz—Cigar Factory—P. O. Box 64—Telephone 9501—Cable Address: "Emperatriz"—715 Flaya, Tondo.
Chion Yu Nam, Prop. and Manager.

"La Enriqueta" (Imprenta de I. Ver)—Printers—Telephone 3224—976 R. Hidalgo, Quiapo.
Vda. de I. Ver, Proprietor.

LA ESMERALDA—Jeweler and Watchmaker—330-362 G. Tuason, Sampaloc.
Lorenza Trinidad e Hijos, Proprietress.

La España Bakery—Confectioners—Telephone 1127—313 M. H. del Pilar, Ermita.
Juan Galmez, Proprietor.

La Española—Bakers and Confectioners—Telephone 1455—423 Evangelista, Quiapo.
Juan Nigorra, Proprietor.

LA ESTRELLA—Harness Store—Telephone 2815—601 R. Hidalgo, Quiapo.
Lucio Santos, Proprietor and Manager.

LA ESTRELLA DEL NORTE—Wholesale and Retail Jewelers, Automobile Importers and Commission Agents—P. O. Box 273—Telephone 250—Cable Address: "Evely"—46-48-50 Escolta, Binondo; Estrella Auto Palace, 536-570 Gandara.
Raphael Levy, Proprietor.
Leopold Kahn, Manager.
Leon Dreyfus, Manager.
Maurice Kahn,
Laureano Mañalac.
Emmanuel Strauss.
Rene Levy.
Mrs. Samuel Thompson.
O. Baier.
N. Brunschwig.
F. Martorano.
O. Squillantini.

La Favorita—Grocery Store—31-33 Blumentritt, Sta. Cruz.
Daniel Pantangco, Proprietor.

LA FAVORITA Dry Goods and Millinery—631 Ave. Rizal, Sta. Cruz.
Sra. C. de Rocha, Prop.

LA FLOR DE INTAL Cigar Manufacturing Co.—P. O. Box 262; Telephone 9540, Cable Address: "Florintal"—Calle Tayuman, Tondo.

LA FLOR DE LA ISABELA Cigar and Cigarette Factory—P. O. Box 143—Telephone 684—Cable Address. "Tabacalera"—851 Isaac Peral, Paco.
Damian de Urmeneta, Manager.
Antonio Rosales, Asst. Manager.
Emilio Maffey, Cashier.
Juan Torra, Inspector.
Jose Corujo, Foreman.
Aquilino Cueto, Foreman.
Sabino Corujo, Foreman.
Isidoro Solis, Foreman.
Francisco Garcia, Foreman.
Rafael Melendi, Foreman.
Manuel Benito, Foreman.
Miguel Fernandez, Foreman.
Rafael Menbiela, Foreman.
Jose Garcia, Storekeeper.
Enrique Olmo, Storekeeper.
(See Advertisement).

La Fortuna—Bakery—Tel. 3207—315 Bonquillo, Sta. Cruz.
Felisa R. de Reyes, Proprietor.

La Fortuna—Alcohol Distillery—Telephone 8048—445 Moriones, Tondo.

La Fortuna—Groceries and Liquor—Telephone 8753—360 Sto. Cristo, San Nicolas.

La Funeraria Real—Undertakers—Telephone 3342—692 Gral. Luna, Paco.
Leoncio Pangilinan, Proprietor.

LA GIRALDA CIGAR FACTORY—(Walter E. Olsen & Co., Proprietors)—P. O. Bo" 570—Telephone 296 — Cable Address: "Kiosko"—57 Gastambide, Sampaloc.

La Graciosa—Groceries and Liquor Dealer—Telephone 9518—445-447 Santo Cristo, San Nicolas.
Jose Buencamino, Proprietor.

Digitized by Google

La Grandeza—Cigar and Cigarette Factory—P. O. Box 1536—Telephone 8972—766 Folgueras, Tondo.
Yu So, Manager.

LA HIGIENE—Importers of American Plumbing Materials—Telephone 3106—Cable Address: "Higiene"—337 Carriedo, Santa Cruz.
Ramon R. Ortiz, Proprietor.
Sixto Celis, Bookkeeper.

La Humildad—Aerated Water Factory—345 Del Pan, San Nicolas.

La Independencia—Grocers—P. O. Box 1094—Telephone 9583—326-328 Santo Cristo, San Nicolas.
Co Cang & Co., S. en C., Proprietors.
Co Cang, Manager.

La Independencia—Native Wine Distillery—Telephone 9583—326 Santo Cristo, Tondo.
Co Cang, Manager.

La Industria—Hardware Dealers—11 Plaza Cervantes, Binondo. (See Reyes, Teodoro de los).

LA INSULAR, INC.—CIGAR AND CIGARETTE FACTORY—P. O. Box 52—Telephones 67-461-2985—Cable Address: "La Insular"—Plaza Calderon de la Barca, Binondo, Manila.
Enrique Carrion, General Manager.
Jose Perez Stella, Manager.
Recaredo Pando, Manager.
M. L. Pedrajas, Secretary.
E. L. Leaño, Assistant.
Jose Alvarez, Cashier.
Segundo Mercado, Accountant.
Vicente Velez, Bookkeeper.
Pedro Hervas, Exporter.
F. Zacarias, Clerk.
Zoilo Marcelino, Clerk.
E. Salustiano, Internal Revenue Clerk.
Alfredo Raquiran, Clerk.
Sales Room:
Santiago, Carrion, Chief.
S. Amedo, Clerk.
Bartolome Molong, Clerk.
Cigar Workshop:
Blas Suero, Inspector.
L. Camara, Inspector.
M. Mercado, Inspector.
A. Moreta.
Valencia Santos.
I. Santos.
P. Garcia.
C. Cruz.
A. Rocha.
S. Miguel.
Cigarette and Cut Tobacco Workshop:
Emigdio Capulong, Inspector.
A. Baldonado.
T. Karaig.
F. Anunciacion.
Leaf Tobacco Warehouse:
Adolfo Pando, Chief.
Carlos Cano.
Vicente Lopez.
Warehouse:
Jose Ruiz, In Charge.
Amadeo Yuzon, Clerk.
(See Advertisement)

LA INSULAR—Jewelry Store and Loan Office—Telephone 777—163-165 Escolta, Binondo.
Juan Javier S. en C., Partner and Manager.
Emanuel Newman, Partner, Supt. P. P.

La Isla de Cuba—Wholesale and Retail Grocers—Telephone 720—233 Carriedo, Sta. Cruz. (See Ruiz y Rementeria, S. en C.)

LA ISLA DE LUZON—Cigar and Cigarette Dealers—Telephone 3883—435 T. Pinpin, Binondo.
Agustin Sta. Maria Yukin Tia, Sole Agent.

LA JUVENTUD—Nickel Platers and Bicycle Repairers—1741 Azcarraga, Sta. Cruz.
P. de Jesus, Proprietor.

LA LEALTAD FILIPINA—Hatters and Bazar Articles—Telephone 3444—201 Rosario, Binondo.
Macario Peña, Proprietor.
Gregoria Ignacio, Cashier.
Antonio Peña, Manager.
Manuel Peña, Assistant.
Emilio Bautista, Salesman.
Agustin Angelo, Salesman.
Eusebio Borlasa, Hatter.
Pablo Gamilla, Hatter.

Digitized by Google

La Libertad—Tailor and Dressmaker—1936 Rizal Avenue, Sta. Cruz.
Laureano Arcega, Proprietor.

La Lira—Musical Instrument Dealers—P. O. Box 339, Telephone 3388—303-309 Carriedo, Sta. Cruz.
Viuda de Echegoyen & Co., Proprietors.
R. Echegoyen, Manager.
L. Echegoyen, Manager.
T. Robles, Assistant Manager.
L. Tanchal, Salesman.
Maximo Nazario, Salesman.

LA LITOGRAFIA DE LA CONCEPCION—Lithographers, printers, binders,—Paper, Ink and Lithographic Supplies—P. O. Box 1473—Telephone 3478—Cable Address: "Itiqueta".—Office Address: 284 Ayala Boulevard, Ermita.
R. Kerr, President.
O. S. Lockart, Secretary Treasurer.

LA LOCOMOTORA—Distillery—P. O. Box 691—Telephone 9645, Cable Address: "Locomotora"—373-381—Juan Luna, Binondo.
Carlos Palanca, Proprietor.
G. H. Tilbury, Assistant Manager.
Ricardo Pelayo, Correspondence.
Francisco Gonzales, Cashier.
Juan Estrada, Bookkeeper.
Jose Ongchangco, Chief Clerk.
A. B. Powell, Assistant Manager.

La Loma Dairy Farm—Telephone 992—La Loma, Tondo.

La Magdalena—Bakery—Tel. 4868—1635 Azcarraga, Sta. Cruz.
Andres Grimalt, Prop.
Segundo Lumang, Clerk.

La Malagueña—Bakery and Confectionery—Telephone 3486—131 Marquez de Comillas, Ermita.

La Mallorquina Bakery—Telephone 1046—281 R. Hidalgo, Quiapo.
Pedro Torras, Proprietor.

La Malasia del Norte (de Fabian Cabansag)—Bakery—Telephone 8421—906 Antonio Rivera, Tondo.
Fabian Cabansag, Proprietor.

La Malaya—Hat Store—Telephone 3228—173 Rosario, Binondo.
Doroteo A. Uylangco, Proprietor.
Esteban A. Uylangco, Manager.

La Manzana—(Ban Du & Co.)—Bakery and Sugar Business—P. O. Box 1216—425 Ilang-Ilang, San Nicolas.

La Maria Cristina—Cigar and Cigarette Factory—P. O. Box 302, Telephone 1077—Cable Address: "Meerkamp"—997 Muelle de la Industria, San Nicolas.
Meerkamp & Co., Managers.
W. H. Baetke, Superintendent.

LA MARINA—Music Store, Manufacturers of all kinds of Stringed Instruments: Contractors for supplying Steamships with Firemen, Coalpassers and Mess Boys.
Saturnino Paras, Proprietor.

La Marina—Barber Shop—117-119 Plaza de Goiti, Sta. Cruz.
Jose Cortina, Proprietor.

"LA MARINA" DE CAMPOS RUEDA Y CIA.—Chocolate Factory—P. O. Box 31—Tel. 3131—Cable Address: "RUEDA"—115 San Marcelino, Ermita.
Luis Vacani.
Francisco Pinos.
Fernando Reyes.
Alejandro Rescerdado.
Aquilino Alvarez.
Claudio Secreto.
Hilario Casamina.
Manuela Victoria.
Estanislao Cristobal.
Vicente Silvestre.
Pedro Malaga.
Teodolfo Pagala.
Maximino Rodrigo.
Felisa Guevara.
Alberto Villanueva.
Juan Serato.
Juan Papara.
Andres Tatoy.
Juan Gomez.
Marcelo Abundog.
Isidro Villafuerte.
Domingo Hermoso
Pedro Ravara.
Ceferino Osue.
Leonora Ragasa.
Siria Villanueva.
Vicente de la Cruz.
Fermin Antonio.
Felipe Conducido.

Digitized by Google

LA MESEDORA—(Eugenio Lim y Pineda, Prop.)—Dealers and Manufacturers of all kinds of Furniture—Telephone 9666—Cable Address: "AULIP"—1445 Sande, Tondo.
Eugenio Lim and Pineda, Props. and Mgrs.
Sernanda Tiongson, Administrator.
Serbulo Ramos, Clerk.
Vicente Tiongson, Agent and Collector.
Anacleto Gonzales, Collector.
Roman Valerio, Messenger.

LA MINERVA—Hats and Gents' Furnishings—P. O. Box 1200—Telephone 4254—45-47 Escolta, Binondo.
Jorge Adad, Proprietor.

La Moda de Manila—Shoe Dealer—Direct Importer of America and Europe—Telephone 4093—211-213 Gandara, Binondo.
M. R. Y. Chiucinco, Manager.

La Moda Elegante—Dry Goods—Telephone 1092—Cable Address: "Maluenda" 18-20 Escolta, Binondo.
A. Maluenda, Partner.
F. Arbadji, Partner.

La Moda Filipina de Jua Qui & Co.—Wholesale and Retail Dry Goods Store—Telephone 3522—205 Gandara, Binondo.
To Kun Hwa, Proprietor and Manager.

La Moderna—Wholesale and Retail Jeweler and Watchmaker—Telephone 3203—1623 Herran, Paco.
Leoncio Santiago, Proprietor and Manager.
Quintin Legaspi, Assistant Manager.

La Motte, A. K.—Book Exchange, Books, Stationery, Periodicals, etc.—73-75 Real, Intramuros.

LA NACIONAL—Jewelry, Watchmaker and Silversmith—P. O. Box 1199—Telephone 3246—600 Ave. Rizal, Sta. Cruz.
Rafael Rebullido, Proprietor.

La Nacional—Watchmaker and Jewelers—608 Azcarraga, Tondo.
S. Santos, Proprietor.
Eulalio Reyes, Watchmaker.
Gregorio Union, Silversmith.
Francisco Agapito, Silversmith.
Moises Narciso, Silvrsmith.
Miguel Moreno, Silversmith.
Victor Sta. Mario, Silversmith.
Antonio Ponching, Silversmith.
Mariano Cunanan, Silversmith.
Felix Solita, Silversmith.
Felipe Buzon, Silversmith.
A. Baliwag, Silversmith.

LA NACION—"Ang Bansa"—Newspapers and Publications—P. O. Box 754—Telephone 711—131 Legarda, Sampaloc.
Gregorio Perfecto, Director.
Maximo Mendoza, Administrator.
(See Advertisement.)

LA NUEVA MODA—Embroidery, Wedding and Batismal Robes—2247 Ave Rizal, Sta. Cruz.
Isabel E. Marcilla, Proprietress.
Remedios Martin.
Escolastica de Veyra.
Rosario Carrillo.

La O, Emilio Gonzales—Cigar and Cigarette Factory—Viva La Suerte—Telephone 1082—555 Misericordia, Santa Cruz.

La O, Gabriel—Attorney-at-Law—Telephone 3251—Office Address: 177 Juan Luna, Binondo.
Gabriel La O, Attorney-at-Law.
Paulino J. Sevilla, Attorney-at-Law.
Ricardo Sikat, Chief Clerk.

LA O. JULIAN—Rice, Palay, Corn, Fodder Merchant and Provincial Consignee—Telephone 919—214-216 Tetuan Santa Cruz.
Julian La O, Proprietor.
J. M. La O, Mgr.
Luis La O, Assistant Manager.
V. Salazar, Clerk.
Urba Cordero, Clerk.

La Oportunidad—Dormitory and Restaurant—944 Azcarraga, Tondo.

LA PALMA DE MALLORCA—Bakers, Confectioners and Pastry Cooks; Hotel, Restaurant, Livery Stables and Auto Garage—P. O. Box 53—Telephones 359 and 1351—Cable Address: "Galmes"—154 Real and 187 Solana, Intramuros.

Digitized by Google

Juan Galmes, Prop.
Tomas Lucero, Bookkeeper.
Felix Noceda, Asst.
Avelino de Osma, Chief Clerk.
Adriano Roxas, Clerk.
Ricardo Gogorza, Td. Opan.
Alejandro de la Rosa, Collector.
Florentino Serra, Steward.
Bartolome Trinidad, Chief Baker.

La Parisien—Tailors and Mens Furnishings—Telephone 5593—314 Carriedo, Sta. Cruz.
Floriano A. Santos, Proprietor.
Florencio Jocson, Manager.

"LA PATRIA" HARDWARE—Paints, Cement and Sanitary Goods Stores—Telephone 914—215-217 Gandara, Binondo.
Pedro Lim Ramirez, Proprietor.
Vicente Lotho, Manager.
Cesinio Flores, Asst. Manager.
Mariano Gabriel, Bookkeeper.
Miss Paz Lim Ramirez, Cashier.
Aurelio Cayetano, Chief Clerk .

La Patria—Chocolate and Coffee Factory—Telephone 3118—120-122 Castaños, Sampaloc.
Paglinawan Brothers, Proprietors.
Felix Paglinawan.
Mamerto Paglinawan.

LA PAZ Y BUEN VIAJE (C. Lopez & Co., Prop.)—Cigar and Cigarette Factory—P. O. Box 1666—Telephone 8041—Cable Address: "PAZFACTORY"—429 Asuncion, San Nicolas.
Juan B. Weirich, Manager.
Cecilio Lopez.
B. Jacinto.
G. Izon.
M. Ganaden.

LA PERLA, INC.—Biscuit and Sweet Factory—Telephones: Manager 1509, Asst. Manager 636, Factory 3062—Cable Address: "LA PERLA"—220-234 Plaza Sta. Cruz, Sta. Cruz.
Mariano Limjap, President.
Alfonso M. Tiaoqui, Mgr. and Director.
M. Tiaoqui, Asst. Mgr. and Director.
Maximino Paterno, Sec. and Director.
Julian Salgado, Director.
Tomas Alfonso, Bookkeeper.
Amado Alcantara, Asst. Bookkeeper.
Priscilo Gonzaga, Auditor.
Gregorio Espiritu, Cashier.
Jose Roxas, Chief Clerk.

La Perla (Branch)—Telephone 8034—1112 Aceyteros, San Nicolas.

La Perla de Filipinas—Cigar Manufacturers—Telephone 3089—Cable Address: "Perluz"—568 Echague, Quiapo.
Jose S. Tiaoqui, Manager.

La Pilarica—Printers and Bookbinders—Telephone 1525—Cable Address: "La Pilarica"—Cor. Almanza and Raon, Sta. Cruz.
Benjamin Magsalin, Member of the Firm.
Toribio Almeida, Member of the Firm.
Pedro Magsalin, Attorney-atLaw.
Pablo Magsalin, Manager.
Felix San Miguel, Bookkeeper.

LA PILARICA GARAGE—Garage, Automobiles for Hire & Automobile accessories—Telephone 505 and 504—282 Plaza Santa Cruz, Sta. Cruz.
Benjamin Magsalin, Proprietor.

LA PRIMAVERA—Dry Goods Store, Wholesale and Retail—Telephone 3828—338 Dasmariñas, Binondo.
Tan Chit Tuan, Partner, Cashier & Manager.
Co Chio Co, Partner.
Tan Pao, Partner.
Tan Siong, Partner.
Tan Kun Sui, Partner & Salesman.
Co Cheboc, Partner.
Uy Tiam Seng, Salesman.
Lucio Aniayayahan, Clerk.
Dy Cue Che, Cook.

La Profesora—Cigar Makers—Telephone 3298—504 Banbang, Sta. Cruz.
Tomas Torres, Proprietor and Manager.

LA PROFESION—Repairers & Dealers of second hand Typewriting Machines—Telephone 5091—849 Ave. Rizal, Sta. Cruz.
Julian M. Siojo, Manager.
Moises Gabriel, Asst. Manager.

La Profesion—Shoemaker—822 R. Hidalgo, Quiapo.
Deogracias Paz, Proprietor.

Digitized by Google

La Proteccion de la Infancia (Gota de Leche)—Telephone 1209—851 Lepanto, Sampaloc. (See Miscellaneous Information.)

LA PROTECCION NACIONAL—Jeweler, Watch Maker and Goldsmith—620 Azcarraga, Tondo.
V. St. D. Bernardo, Prop. & Mgr.
F. Reyes de Bernardo, Cashier.
Fiderico Tabaso, Watchmaker.
Guillermo Benitez, Watchmaker.
Susana Bernardo, Clerk

La Protectora de la Cria Caballer—Veterinary Surgeons—Telephone 4235—304 El Dorado, Quiapo.
R. Garcia, Veterinary.
M. Garcia, Veterinary.

LA PRUEBA CIGAR FACTORY—P. O. Box 856, Telephone 9667—Cable Address: "Prueba"—610 Camba, San Nicolas.
Heinrich Muller, President and Manager.
Kurt Hosaeus (absent).
G. W. Bayer.
Felipe Muñoz, Cashier.

LA PUERTA DEL SOL—Department Store, Escolta No. 49—Phone. No. 49—P. O. Box No. 97—Cable Address: "PUERTASOL".
J. V. RAMIREZ & GUASP, Proprietors.
J. V. Ramirez, Manager & Member of Firm.
Antonio Guasp, Member of Firm.
Romualdo Gramonte, Bookkeeper.
A. D. Ferraz, Assistant.
Francisco Gonzales 1st Cashier.
F. J. Ferraz, 2nd Cashier.
Mariano Morales, Collector.
Agaton Alfaraz, Salesman, Dept. A.
C. Blumenthal, Asst. Dept. A.
Pedro Cunanan, Salesman, Dept. B.
A. Santos, Asst. Dept. B.
Narciso Fané, Salesman Dept. B.o
A. Espinoso, Asst. Dept. B.o
Vicente Reyes, Asst. Dept. B.
Timoteo Lacandola, Salesman Dept. C.
Pascual Sangalan, Asst. Dept. C.
Irineo Racela, Salesman Dept. E.
Juan Calma, Asst. Dept. E.
Jose Velasquez, Asst. Dept. E.
Pablo Bobadilla, Salesman Dept. F.
Diego Ramos, Asst. Dept. F.
Eusebio Valentin, Storekeper Dept. F.
Elias Orig, Asst.
Pablo de la Cruz, Asst.

La Rosa—Cigar and Cigarette Factory—Cable Address: "Larosa"—610 Camba and 709 Clavel, San Nicolas.

La Rosario Distillery—Telephone 3505—P. O. Box 1235—Cable Address: "Legarda"—1001-1023 R. Hidalgo, Quiapo.
Tuason & Legarda, Ltd., Proprietors.
Benito Legarda, Manager.
Marcos Roces, Acting Manager.
Sotero Agustin, Bookkeeper.
Pablo Ramos, Cashier.

La Salud—Druggist and Perfumery—P. O. Box 965—42-A F. B. Harrison, Pasay.
Dr. Silverio Alcantara, Proprietor and Manager.

La Sampaguita—Jewelry, Watches, Diamonds, Pearls, Precious Stones—Telephone 4619—305 Misericordia, Sta. Cruz.

La Sampaguita—Native Cloth and Jewelers—Telephone 4619—305 Misericordia, Sta. Cruz.
Ricardo A. Reyes, Proprietor.

LA SEGURIDAD—Jewelers, Plateware & Watchmakers—1536 Azcarraga, Sta. Cruz.
Damian Crisustomo, Prop. Mechanic and Watchmaker.

La Serpiente de Moises—Drug Store—Telephone 8441—1000 Azcarraga, Tondo.
Juan de Ocampo, Proprietor.
M. G. Mendieta, Pharmacist.

La Sirena—Cinematograph Supplies—P. O. Box 73—Telephone 1354—Cable Address: "Sirena"—149—151 Plaza Sta. Cruz.
Joaquin Gonzales, President.
Ramon B. Genato, Vice-President.
Luis Coma, Treasurer.
Jose R. Infante, Secretary.
Luis Coma, Manager.

La Sultana Restaurant—Telephone 3279—114 Anda, Intramuros.
Mercade y Lopez, Proprietors.

La Tableria Filipina—Lumber Dealers—Telephone 8933—702 Azcarraga, Tondo.
Yu Wui, Manager.
Lee Osu, Cashier.

Digitized by Google

LA TONDENA—Alcohol Distillers—P. O. Box 691—Telephone 9645—Cable Address: "Tondeña"—373—381 Juan Luna, Binondo.
Carlos Palanca, Proprietor.
G. H. Tilbury, Assistant Manager.
A. B. Powell, Asst. Manager.
Francisco Gonzales, Cashier.
Juan Estrada, Bookkeeper.
Jose Onchangco, Chief Clerk.
Ricardo Pelayo—Correspondence.

La Union Bakery Ltd.—Bakery & Confectionery—P. O. Box 36—Telephone 3911—134—146 Solana, Intramuros; Branches in 1107 Aceiteros, San Nicolas.
Jose C. Vera, Manager.
Marcos Jose Valero, Clerk.

LA VANGURDIA, INC.—Afternoon Daily Newspaper—P. O. Box 775-134—Telephone 108 and Cable Address: "VANGUARDIA"—334 Carriedo.
Alejandro Roos, Jr. Business Manager.

LA VENTURINA—Silverware, Jewelry and Watchmaker—616 Azcarraga, Tondo.
Doroteo Cruz, Proprieor.

La Victoria—Groceries and Liquor Store—217 Nueva, Binondo.
Yu Chian, Partner.
Chan Juico, Partner.

La Vida—Fabrica de Tabacos—Telephone 5121—915 O'Donnell, Sta. Cruz.

La Villa de Emuy—Groceries and Liquor Merchants—Telephone 3881—321, Nueva, Binondo.
Tan Lianco, Partner.
Tan Buntua, Partner.

La Viuda de G. G. Chan Diaco—General Merchants,—P. O. Box 648—Cable Address: "Chandiaco"—305-307 Nueva, Binondo.
Chan Chiaco Wa, Manager.
J. M. Chan, Salesman.
Tiu Eng Chia, Clerk.
Marciano Adona, Checker.
Tiu Yu Bong.
Chua Yu Bay.
Semeon Javier.

LA YEBANA CO., INC.—Cigar and Cigarette Factory—P. O. Box 442—Telephone 591—Cable Address: "YEBANA"—36 Novaliches, San Miguel.
Alfredo Chicote, President.
Antonio Gimenez, Vice-Pres. & Mgr.
Francisco Lalana, Secretary-Treas.
C. Weber, Assistant.

Labor, Bureau of—Employment Agency Dic. Customs House—Telephone 172—M. De la Industria.

Labor, Bureau of phose—2079—662 Ave. Rizal, Sta. Cruz. (See Government Information.)

LABORATORY, CLINICAL—Oscar C. Lindquist, Clinical Pathologist & Bacteriologist—Telephone 716—316 Plaza Miranda, Quiapo.

Laboratories Conturieux (Pangalndin)—Henry George, Agent—539 Sales, Sta. Cruz.

Laboratorio de Marmoles—Marble Works—Sculpture, Statuary, Monuments, etc.—Telephone 2844—621 R. Hidalgo, Quiapo.

Laboratories Deschiens (Hemoglobine)—Henry George, Agent—539 Sales, Sta. Cruz.

Laboratorio Hizon y Rodriguez—Chemists and Druggists—Telephone 3710—2209 Azcarraga, Sampaloc.
Primo Hizon, Proprietor.
Vicente Rodriguez, Proprietor.

Laboratories Midy (Piperazine—Henry, George, Agent—539 Sales, Sta. Cruz.

Laboratories Thouvenin (Digestif Pinel)—Henry George, Agent—539 Sales, Sta. Cruz.
Laboratories Richelet (Depuratif)—Henry George, Agent—539 Sales, Sta. Cruz.

Laboratories Nogues (Grains de Vals)—Henry George, Agent—539 Sales, Sta. Cruz.

Lacson & Lacson—Attorneys-at-Law—Telephone 3938—123 Rosario, Binondo.

LACSON COMPANY, INC.—Importers & Exporters—Cable Address: "Lacsonic"—205 David, Binondo.—Branches: Iloilo, New York, Seattle, Kobe, Shanghai & Hongkong.

Digitized by Google

Laguna Cocoanut Oil Co.—Office Telephone 1860—9 Plaza Moraga, Binondo.

Laguna Cocoanut Oil Co.—Telephone 1872—Inverness.

Laguna Rope Factory—Rope and Twine Merchants—Telephone 4066—Cable Address: "Felicorope"—118 Dasmariñas, Binondo.
Juan Feliciano & Sisters, Proprietors.
Juan Feliciano, Manager.
Perfecto Feliciano, Asst. Mgr. & Treasurer.

Laguna Vulcanizing Plant—Automobiles, Bicycles Tires—964 Azcarraga, Tondo.
Fermin D. Reyes, Prop.

LAING & WRIGHT—Freight & Produce Brokers P. O. Box 1726—Telephone 1081—Cable Address "Mactan"—113 —Juan Luna Binondo.
Frederick Charles Laing.
Frederick Charles Wright.
Donato Espinosa, Bookkeeper and Cashier.
Arcadio Santa Cruz, C. House Agent.
Agents for the:
Mitsubishi Sheji Kaisha, Ltd. (Steamers).

LAMBERT SALES CO, INC.—Manufacturers, Representatives, Importers and Exporters, Telephone 486—P. O. Box 684—Cable Address: "Lasco"—129 Juan Luna, Binondo; New York Office: 72 Leonard Street.
Leon J. Lambert, President.
Joseph E. Malloy, Vice-President and Manager, New York.
Chas. H. Cady, 2nd Vice-President and Manager, Manila.
Henry P. Malloy, Secretary-Treasurer.
Mrs. R. L. Dwyre, Assistant.
C. R. Lim, Broker.
E. A. Johnson, Salesman.
Francisco Aguipo, Cashier.
Zoilo Arevalo.
Pedro Jacinto.
Antonio G. Javier.

Lammoglia, J. B., "El Meridian"—Jewelers and Watchmakers—Telephone 551—26 Escolta, Binondo.

Lam Chiong & Co.—Hardware—Telephone 8887—437 Sto. Cristo, San Nicolas.

Lam Chong—Hardware—Telephone 3397—157 Rosario, Binondo.

Lands, Bureau of—Telephone 852—Oriente Building, Binondo.
(See Government Information.)

Land Registration, Office—Telephone 1990—79 Real, Intramuros.
(See Government Information.)

Lanuza—Grocer—59 Magallanes, Intromuros.
Julian Lanuza, Proprietor.

Lao Chiateo, "Chiat Jong"—Rice Seller—Telephone 8707—640 Tabora.

Lao Say & Co., S. en C.—Foundry Shop—Telephone 8979—323 Camba, San Nicolas.

Lao Ye Co.—Shoes and Boots—Telephone 4878—243 Gandara, Binondo.

Lao Ua Co.—Salt—Telephone 8879—617 Jaboneros, San Nicolas.

LA PERAL, VICTORINA G. DE—Importers Diamond & Pearl Merchants & Manufacturing Jewelers—P. O. Box 1710—Cable Address: "Laperal"—Codes Used: A. B. C. 5th. Edition and Bentley's:—623 Benavides, Binondo.

Las Artistas—Tinsmiths, Engravers, Printers and Artificial Flowers—827 Ilaya, Tondo.
Juan Geronimo, Proprietor.

Lara, Victoria—Tailoring 482 Juan Luna, Binondo.

Larkin, W. W., Clark & Larkin—Public Accountants—Telephone 676—Masonic Temple.

Las Islas Filipinas—P. O. Box 61, Telephone 3619, Cable Address: "Pinasfili"—101 Escolta, Binondo. (See Valle, Evangelista and Tanjoco.)

LAS ISLAS FILIPINAS—Tailor Shop—321 P. Gomez, Sta. Cruz.
Geronimo C. Montoya, Proprietor.
Emilio C. Montoya, Manager.
Enrique Rivera, Master Cutter.

Digitized by Google

Simeon Jarabelo, Tailor.
Nicolas Bernardino, Tailor.
Wenceslao Aba, Tailor.
Bernardina Quiazon, Tailor.

Las Tres Hermanas y El Centro Moderno—Tailors—624 Azcarraga, Tondo.
Florentino de Guia, Proprietor.

Latest Fashion—Tailor—274 M. H. del Pilar, Ermita.
D. Barlan, Proprietor and Manager.

Lawyers Co-operative Publishing Co.—Booksellers & Publishers—Telephone 414—35 Plaza McKinley, Intramuros.
A. A. Herschler, Manager.
G. S. Lyman Ass't Manager.
Bonifacio S. de Vera, Bookkeeper.
Tiburcio Castillo, Shipping Clerk.

Layoc, Crispulo and Agramon, G. N.—Dentists—Telephone 3599—395 R. Hidalgo, Quiapo.
Dr. Crispulo Layoc.
Dr. Gregorio N. Agramon.
M. V. Molina, Dentist.
Yldefonso Prado, Mechanic Dentist.
Pio Munamis, Gollector.
Antonio Omaña, Janitor.

Le Breton, L.—Real State—Telephone 1153—5 San Gabriel, Binondo.

Lecaros, Macario—Dentist—Telephone 3837—605 T. Alonso, Santa Cruz.

Le Femme Chic—Dress Makers—Telephone 4338—4 San Marcelino, Paco.
Amelia La Palma, Proprietor and Mgr.

Leary, O. A.—Artesian Wells, Engineer & Contractor—1046 Misericordia, Santa Cruz.

Lee Pan Sui—Dry Goods—Store—116 Real, Intramuros.
Lee Pan Sui, Proprietor.

Lee Song & Co., P. I.—Grocery Store—Tel. 4497—1630 Herran, Paco.

Lee Tong, Farmacia China—Druggist—343 Santo Cristo, San Nicolas.

Lee, Yim E.—Cigar Store—910 Ongpin, Sta. Cruz.
Lee E. Yim, Proprietor.

Legarda, Benito, Manager—La Rosario—Telephone 5513—1011 R. Hidalgo.

Legarda, Jose, Proprietor—Panaderia Nacional—Telephone 9572—612 A. Velasquez.

Legaspi, M. B.,—Cosmopolitan Livery Stables—Telephone 85—421 Rotonda, Sampaloc.

Legaspi, Mariano Florendo—Attorney-at-Law—Telephone 3180—105 Aviles, San Miguel.

Legaspi, Paz A.—Attorney-at-Law—741 Benavides Sta. Cruz.

LEGASPI, POLICARPO—Legaspi Press, Printers, Bookbinders & Cardboard, Box Factory—Telephone 3025—1675 General Luna, Paco.
Policarpo Legaspi, Prop. and Mgr.
Proceso Legaspi, Asst. Manager.
Cipriano Nerida, Foreman.

Legaspi, S.—Bookbinding, Cardboard Boxes for Embroidery—Telephone 3384—1673 General Luna, Paco.

LEIGH COMPANY, JOHN—Importers, Exporters and Automobile Dealers—P. O. Box 390—Telephone 1202—Cable Address: "Lance"—55 Calle Echague, Sta. Cruz.
Eugene M. Hawk, Manager.

Lejarde, Ignacio—Pawn Broker—Telephone 3295—1100 Rizal Avenue, Sta. Cruz.

Leon, Chua—Cascos y Bancas a Flotar—Telephone 9505—25 Pereira, Binondo.

Leon, I. de—The Best & Most Progressive House and Sign Painter—Telephone 3576—175 Rosario, corner 136 Hormiga, Binondo.
I. de Leon, Proprietor and Manager.

Leon, Pedro de—Attorney-at-Law—Telephone 8729—554 Azcarraga, Tondo.

Digitized by Google

Leon, Simon de—Cabinet Maker—854 Rizal Avenue, Sta. Cruz.
Simon de Leon, Proprietor.
Alfredo Cabazar, Manager and Cashier.

LEONG WONG SHIH & CO.—Ship Builders and Lumber Dealers—P. O. Box 1244—Telephone 8724—607 San Fernando, San Nicolas—Ship Yard: Telephone 3493—745 Echague, San Miguel.
Leung Yee, Manager.
J. C. Sebastian, Bookkeeper.
Liong Chiong, Cashier.

Leos Manuel de—Hatters, Dry Goods and Tailoring—Telephone 8739—420-424 Juan Luna, Binondo.
Manuel de Leos, Proprietor.

Lerma Hijos—Importers and Exporters.—Telephone 3013, Cable Address: "Lerma," Codes: A. B. C. 4th and 5th Editions, Liebers and Private—812 R. Hidalgo, Quiapo.
L. L. Espino, Manager.
Luis Mamagon, Mechanic.
Ramon Basa, Mechanic.
E. Valdez, Mechanic.
Emilio Cuyugan, Mechanic.

LERMA PARK CABARET—Dancing and Restaurant—P. O. Box 989—Tel. 149, Cable Address: "Philpat"—Caloocan, Rizal Prov.
R. J. Yearsley, Manager.

LEUNG YEE & CO.--(PANDACAN SLIPWAY)—Shipbuilding Contractors—P. O. Box 1244—Telephone 8724—607 San Fernando, San Nicolas—Ship Yard: Telephone 3631—Calle Jesus, Pandacan.
Leung Yee, Manager.
J. C. Sebastian, Bookkeeper.
Liong Chiong, Cashier.
Leu Fong, Yard Overseer.

Leuterio de los Reyes y Rivera, Attorneys-at-Law—Telephone 5236—307 Juan Luna, Binondo.

Levin, N. D., Manila Horse Truck Co.—Telephone 673—328 San Rafael, San Miguel.

LEVY & BLUM, INC.—Importers & Wholesale Dealers in Diamonds, Jewelry and Pearls, Wholesale Druggists and Chemists Merchants—P. O. Box 243—Telephone 1447—Cable Address: "MAJUVY"—Codes: A. B. C. & Bentley's—250 David, Binondo.
Emile Levy, President.
Marcel Blum, Vice-President.
Angel R. Adia, Secretary.
A. Weill, Manager.
U. P. Bollino, Treasurer.
C. G. Ghezzi.
A. Bernard.
P. L. Villafranca.
P. Weill.
J. Trapaga.
F. R. Feced.
See Motor Service Station—P. O. Box243—Telephones: 710-1899—408-16 Ave. Rizal, Sta. Cruz—405-15 Estero Cegado.

Levy Hermanos, Estrella Auto Palace—Telephone 927—536 Gandara, Sta. Cruz.

Levy Hermanos, Estrella del Norte, Jewelers—Telephone 250—46 Escolta, Binondo.

Leynes, Ricardo—Physician—Telephone 1032—645 Evangelista, Sta. Cruz.

Little Paper, The—Weekly—Published at Room 107 Cosmopolitan Bldg.

LI SENG GIAP & CO.—Commission Merchants—Impoters, Exporters, Commission & Consignees: Motorship & Steamship Owners—P. O. Box 1370, Telephone 3324, Cable Address: "Lisengiap"—820 San Fernando, San Nicolas.
Li Seng Giap, Partner and Manager.

LIBERIA CONSULATE OF—93 Sta. Mesa. (See Consular Information, Miscellaneous Information.)

LIBERTY GROCERY STORE—531 G. Tuason, Sampaloc.
Cua Ce proprietor.

Liberty Bar—Saloon—Telephone 465—314 Ave. Rizal, Sta. Cruz.
Eddie Sweet, Proprietor.

Digitized by Google

Libreria De S. R. Bren—Book Store—Corner Beaterio and Magallanes, Intramuros.
B. Hernandez, Proprietor.
R. Raymundo, Agent.
M. de Torres, Bookkeeper.
A. de Leon, Storekeeper.
J. Reyes, Assistant, Clerk.
S. Valencia, Collector.

Libreria Filipina—Books and Stationery—603 Ave. Rizal, Sta. Cruz.
Luisa Fernandez, Proprietress.

LIBRERIA DE V. CASTILLO—Booksellers and Stationers—P. O. Box 306—341 Carriedo, Santa Cruz.

LIBRERIA E. IMPRENTA DE J. MARTINEZ—Booksellers, Stationers & Printers—Tel. 3283—253 Cabildo, Intramuros—34-36 Plaza Moraga & 108 P. Calderon, Binondo.
Juan Martinez, Proprietor.
Roberto Martinez, Genl. Manager.
Vicente C. Bernardo, Asst. Mgr.
Onefre Baluyot, Asst. Manager, Plaza Moraga.
Remedios Sayo, Asst. Manager, Plaza Calderon.
M. Sayo, Accountant.
Clerks and Salesman.
Ignacio Luna.
Lorenzo Marcos.
Vicente Fermin.
Emiliano Terias.
Francisco Cabral.
Martin Flores.
Gregorio Bauson.
Mariano Bauson, Printing Dept.
Ciriaco Cerezo, Foreman.

LIBUNAO DR. G. B.—Dentist—P. O. Box 4125—Office Address: Rooms 322-324, Kneedler Bldg., Sta. Cruz.
G. L. Libunao.

Licauco, Maximo—Jeweler—Telephone 4070—1026 Soler, Sta. Cruz.

Liceo de Manila—Private School—Telephone 3737—667 Ave. Rizal, Sta. Cruz. (See Schools and Colleges, Miscellaneous Information.)

LICHAUCO & CO., INC.—Live Stock Dealers—Telephone 993—Cable Address: "Lichauco"—117 Dasmariñas, Binondo.
Luisa F. de Lichauco, President.
Faustino Lichauco, Senior Partner & Manager.
Tomas M. Lichauco, Vice-President.
Cornelia B. Lichauco, Treasurer.
Jose Barbaza, Secretary.

Liga de Socorros Mutuos de Empleados de Correos de Manila—Manila Post Office.
(See Miscellaneous Information.)

LIGGETT & MYERS TOBACCO CO., INC., THE PHILIPPINE BRANCH—Wholesale Tobacco and Cigarettes—P. O. Box 1623—Telephones 9831 and 9832—Cable Address: "LIGMYTOCO"—504 Jaboneros, Binondo.
R. S. Rogers.
B. J. Epes.
C. D. Hyatt.

Lim Billan & Co., Luis—56 Rosario, Binondo.

Lim Cay Vicente—Grocery—309 Sto. Cristo, San Nicolas

Lim Cuan Sy Tang Utoc & Lim Tee Suan Co.—Dry Goods, Wholesale and Retail—217 Sto. Cristo, Binondo.
Lim Cuan Sy Tan Utoc & Lim Tee Suan.
Lim Cuan Sy, Proprietor.

Lim, Dr. Domingo—Médico—Tel. 5453—561—Elcano, San Nicolas.

Lim Genco & Co. Antonio M. H.—Wholesale Tobacco Leaf Dealers and Roreign Textile Dealers—P. O. Box 901—Telephone 1317—127 Plaza del Conde, Binondo.
Antonio, H. Lim-Genco, Senior Partner and Manager.

Lim Dr. Isidro—Doctor of Medecine—Tel. 8780—421 Ilang-ilang San Nicolas.

Lim Kiam—Tabaqueria y Chucheria—Telephone 8723—1002 Comercio, Binondo.

Lim Ka Co & Co.—Cigarette Factory—Telephone 8740—416 Sto. Cristo, San Nicolas.
Lim Ka Co, Manager.
Lim Ye, Assistant.

Digitized by Google

Lim Kiengco To Tao—Chucheria y Tabaqueria —Telephone 8811—540 Sto. Cristo, Binondo.

Lim Koon Hong & Co.—Rice and Copra Merchants—P. O. Box 901—Telephone 8380—Cable Address: "Guanchocheong"—845-49 Jaboneros, San Nicolas.

Lim, Mariano H.—Lightering Business—Telephone 1185—5 San Gabriel, Binondo.

Lim, Mariano—General Merchants—Telephone 2295—123 Rosario, Binondo.

Lim Queco, Mariano—Goods Store—Telephone 3374—188 Rosario, Binondo.

Lim Quiat & Co.—Dry Goods—Telephone 3668 —146 Rosario, Binondo.

LIM SAE GIM & CO.—Importers and Exporters, Banking Exchange—P. O. Box 1668—Telephone 1891—Cable Address: "Gimhua"—Office Address: 189 Juan Luna, Binondo
Lim Sea Gim, General Manager.
Ge Ke So, Assistant.
Leoncio Yang, Assistant.
Gan Kam Tong, Cashier.
Lim Siong, Accountant.
Tan Siong, Sales Department.
Chan Peng Nam, Clerk.
Lim Pee, Salesman.
Tan Pee, Salesman.
Tan Tiong Chuy, Legaspi Branch Manager.
Chan Bun Lim, Assistant.
Cua Pit, Salesman.

LIM SE-AM SONS—Consignees—P. O. Box 1086—Telephone 8300—912 San Nicolas.
Lim Seam, Manager.

LIM SENG TEK & CO.—Hardware, Paint & Oil—Telephone 4622—223 Rosario, Binondo.
Chan Hiong San, Manager.

Lim Siang Tiu Zen-Jui—Chucherias—Telephone 5009—183 Rosario, Binondo.

LIM SIENGCO, BONIFACIO—Distiller & Wine Merchants—Telephone 3617—527 Gandara, Sta. Cruz.
Lim Siengco, Proprietor and Manager.
Lim Chui, Proprietor and Manager.

Lim, Silvino—Tobacco Dealer—Land Owner—322 Sto. Cristo, San Nicolas.
Silvino Lim, Proprietor.

Lim Su An—Importers & Exporters—Telephone 2889—539 Nueva, Binondo.

Lim Sun—Lumbang Oil—Telephone 3501—112 Tetuan, Binondo.

Lim Toc Chay & Co.—Hardware Dealers—Telephone 4670—221 Rosario, Binondo.

Limasin, Dr. Ramon—Physician, 236 P. Rada, Tondo.

Limjoco, Galicano—Land Owner—Lian, Batangas.

Limkako, G.—Physician—Telephone 4592—Residence 36 Alhambra—Consulting Office: Ongpin 803.

Limson, Benito—Druggist—Telephone 3412—988 M. H. del Pilar, Malate.
Pedro Frutos, Clerk.
Isidro Layugan, Collector.

Lim Ungco; Goods Store—Telephone 3277—136 Rosario, Binondo.

Lincoln Installment House—Telephone 3574—532 Ave Rizal.

LINDAYA, BENITO—Contractor, Painter & Furniture Repairer—352 R. Hidalgo, Quiapo.
Benito Lindaya.

LINDQUIST, OSCAR C.—Clinical Pathologist and Bacteriologist—Telephone 716—316 P. de Miranda, Quiapo.

LINGGUHAN PANGBANSA—Newspaper —P. O. Box 1246—Tel. 4051—317 P. Gomez, Quiapo.
Santiago G. Flores, Editor.
Marcelo P. Garcia, Asst. Editor.
Apolinario G. de Los Santos, Publisher.
(See Advertisement.)

Linton, E.—Dentist—Tel. 89—308 Kneedler Bldg., Sta. Cruz.

Digitized by Google

Liong Chuan Kong Kee—Import & Export—Telephone 3254—67 Dasmariñas, Binondo.
Chua Soco, Proprietor.
Su Yem Teng, Assistant Manager.
Kuhun Yu, Chief Clerk.
Chua Bon Tan, Cashier.
Sixto Teu, Storekeeper.

Lipana, Dr. Marcos—Physician—Telephone 8899—543 Camba, San Nicolas.

LITOGRAFIA DE MONTES Y RAMIREZ—(Successor de Ramirez Hermanos) Lithographer and Manufacturer of Paper Boxes—P. O. Box 116—40 Magallanes, Intramuros.
Pedro Ramirez, Manager and Partner.
Francisco Hidalgo, Cashier.
Carlos Montes, Superintendent.

Livery Stables, La Palma de Mallorca—Telephone 359—154 Real, W. C.

Lawayway Drug Store—542-544 Azcarraga, Tondo.
Pedro Ycasiano, Proprietor.
Salvador Sibug, Pharmacist.
Carlos Oliveros.

LIWANAG, SEVERINO—Merchant—Tailor, 131 Rea,, and 117 Magallanes, Intramuros.
Severino Liwanag, Proprietor.

Liwanag, Vicente—Hat Manufacturer & Gents' Furnishings—Telephone 8716—No. 350 Juan Luna, Binondo.
V. Liwanag, Proprietor.

LIZARRAGA HNOS. KABANKALAN SUGAR CO.—Sugar Merchants—P. O. Box 124, Tel. 4759, Cable Address: "Casa," 75 J. Luna, Plaza Cervantes.
Florencio Garriz.

Llopez, C. R.—Diana Portrait Studio— Madrid, Corner Jaboneros, San Nicolas.

LOIS, MADAME—Beauty Specialist—Telephone 388—St. Anthony Hotel, Ermita.

LOPEZ, CANDIDO—Agremensor—Private Surveyor, Plans prepared for Torrens Title—2121 Ave. Rizal, Sta. Cruz.

Lopez, Honorio—Attorney-at-Law and Surveyor—Tel. 8876—1450 Sande, Tondo.

Lopez, L.—Physician—Telephone 4069—121 L. Guerrero, Ermita.

Lopez y Flores, Ramon—Physician—Telephone 1959—165 Magallanes, Intramuros.

Lopez, Jose Lizo—Lawyer—123 Rosario, Binondo.

Lopez, M. y Castelo, Owner & Sugar Merchant—Telephone 9564—Cable Address: Azucar—305 Vives, San Nicolas.

Los Baños Improvement Co., The—Bottlers of Isuan Mineral Water—Tel. 428, Cable Address: "Isuan"—34 Escolta, Binondo.
Francisco J. Gonzales, Vice-President.
Henry Chandler, Secretary and Treasurer.

Los Angeles Pacific Navigation Co.—Steamship—P. O. Box 477—Telephone 689—Cable Address: "Losanpanco"—307 Heacock Bldg., Binondo.
J. R. Wilson, Gen. Agent of the Orient.
R. B. Shepperd, Agent Phil. Islands.

"LOS FILIPINOS" (BERNARDO & CO.—General Hardware, Builders Supplies, Plumbing Goods, Tools, Paints, etc.—Telephone 9539—Cable Address: "Losfilip"—1011-13 San Fernando, Binondo.
Pedro Claudio, Manager.
Joaquin Lazo, Assistant Manager.
Manuel Escobar, Cashier.
Esteban Lecaros, Bookkeeper.
Emiliano Caguiat, Assistant Bookkeeper.
Florentino Morata, Salesman.
Quirino Gregorio, Salesman.
Mariano Rosal, Salesman.
Pamfilo Liberato, Salesman.

LOS FILIPINOS—Musical Instrument Manufacturers & Dealers. Office Address: 530 Ongpin, Sta. Cruz.
Donato Castañeda, Prop.

Los Obreros Personeros—Grocery Store—Telephone 8818—1037 Aceyteros, San Nicolas.
L. T. Ortiz, Prop. and Manager.

Digitized by Google

LUIS, A. M.—X Ray Laboratory—Telephone 1095—305 Roxas Bldg., Escolta, Binondo.

Loyal Order of Moose—Cosmopolitan Building, Sta. Cruz. (See Secret Societies Miscellaneous Information.)

Lozano, F. M.—739 G. Tuazon, Sampaloc.

Lualhati, Guillermo—Attorney-at-Law—P. O. Box 1111—Telephone 3531—403 Plaza Miranda, Quiapo.

Lucio, Andres—Deposito de Materiales de Obra—Telephone 4908—1618 Herran, Paco.

Luis de Garteiz—Brokers—P. O. Box 1312—Telephone 1495—Cable Address: "Ysigar"—20 Plaza Binondo.
Luis de Garteiz.
Miguel M. Grisany.

Luis Lim Billan & Co.—Telephone 3560—56 Rosario, Binondo.

Luna Studio—Photographer—Cable Address: "Luna"—1107 J. Luna, Tondo.
Mariano Z. Jose.
Jesus Jose.

Luneta Hotel—Hotel—Telephone 1970—St. Luis and Alhambra, Ermita.
J. L. Burchfield, Proprietor.
F. M. Lozano, Assistant Manager.

Luneta Ice Cream Parlor—Telephone 3579—53 M. H. del Pilar, Ermita.

LUNETA MOTOR CO., INC.—Automobile Repairing in General & Supplies—Telephone 370—54 San Luis, Ermita.
Walter E. Hicks, Manager.
W. E. Hicks, Sr., Cashier.
Agents for:
Maxwell Automobiles.
Bethlehem Trucks.
Maxwell Trucks.
Reddin Trailers.
Case Automobile.
Minton Automobile.
Chelmbers Automobile.

Luneta Police Station—Telephone 40—P. Burgos, Ermita.

Lu Songhap, Ramon Fernandez—Commission—Telephone 1550—405 Ongpin, Sta. Cruz.

L'Urbaine Fire Insurance Co., Paris—J. M. Poizat, Agents—3 Plaza Moraga, Binondo.

Lusong, Calixto B.—Filipino Optician—1052 Rizal Avenue, Sta. Cruz.

LUTZ & ZUELLIG—Importers, Exporters, Insurance Agents—P. O. Box 604—Telephone 702—Cable Address: "Acelutz"—90 Rosario, Binondo.
Alfred C. Lutz, Member of the Firm.
F. E. Zuellig, Member of the Firm.
G. Renz.
F. Heinemann.
F. Bergmann.
A. Auer.
E. Schenkel.
P. Traber.
T. Hoehner.
E. Widner.
H. Graber.
Th. Meyer.
H. Oberly.
A. Irminger.
O. Schulthess.
F. Kress.
F. Barendtszen.

Lux — Cinematograph — Tel. 4390—123 Plaza Sta. Cruz.
Vicente G. Alberto, Proprietor.

LUZ STUDIO—Photograph Gallery—Telephone 8478—Cable Address: "Luz"—721 Ilaya, Cor. Azcarraga, Tondo.
Jacinto R. de Jesus, Proprietor.
Filomeno Enriquez, Clerk.
Gregorio Balce, Photographer.
Treneo Ager, Copier.
Bonifacio S. Pedro, Copier.
Teodoro Velasquez, Retoucher.
Hipolito Tupas, Retoucher.
Domingo Francisco Retoucher.
Alejandro Campana, Photographer.
Felisa Cuenco, Hairdresser.
Adriana Legaspi, Hairdresser.

LUZON BAKERY & GROCERY CO.—Telephone 3897—122 Villalobos, Quiapo.
Lai San, Partner & Manager.

Digitized by Google

Luzon Bazar—Japanese Goods, Importers and Exporters—P. O. Box 1494, Tel. 4874, Cable Address: "Luzon," Codes: A. B. C., 5th Edition and Private—312-314 Carriedo, Sta. Cruz.
K. Tabata, Proprietor.

LUZON BROKERAGE CO.—Curtoms Brokers, Receiving & Forwarding Agents—P. O. Box 582, Telephone 302, Cable Address: "Lusteveco"—old Captain of the Ports Building, Binondo.
A. B. Cresap, Pres. & General Manager.
R. C. Baldwin, Sec. Treasurer.
Juan Atayde, Licensed Customs House Broker & Asst. Manager.

Luzon Floral Co.—Florists, Nurserymen and Seed Merchants—P. O. Box 731, Telephone 152, Cable Address: "Luzfloco"—64 Escolta, Binondo.
A. M. Darley.

Luzon Navigation Co.—Navigation—Telephone 1186—Capt. of Ports Bldg., San Nicolas.
Geo. W. Simmie, Pres.
W. L. Applegate, Sec. and Treas.
C. P. Rubio, Manager.
F. Pilapil, Clerk.
C. Leaño, Clerk.

Luzon Press, E. J. Haberer—Telephone 331—271 Guipit, Sampaloc.

Luzon Stevedoring Co., Telephone 302 M. de la Industria, Binondo.

Luzon Oil Refining Co.—Cocoanut Oil manufacturers—P. O. Box 1092—Telephone 1821, Cable Address: "Ramos"—904 Raon, Quiapo.
Ramon Ramos, Proprietor.
Ricardo Pastor, Manager.

Luzon Rice Mill Co., Inc.—P. O. Box 311, Telephone 810, Cable Address: "Bell"—Muelle de la Industria, Binondo.
Smith, Bell Co., Ltd., General Managers.
J. C. MacGregor.
A. Gisbert.
A. L. Lutton (Calumpit).

Luzon Shoe Maker, 100 Magallanes, Intramuros.
Domingo Reyes, Proprietor.

Lyon, W. W., Gardens of Nagtahan—Telephone 1443—Balic-Balic.

LYRIC FILM EXCHANGE—Cinematograph Films and Supplies—P. O. Box 579—Telephone 1111—Cable Address: "Filma"—405 San Vicente, Binondo.
F. H. Goulette, Manager.
O. S. Cole, Assistant Manager.
H. E. Price, Auditor.
Vicente Albo, Chief Clerk.

Lyric Theater—Moving Pictures and Vaudeville—Telephone 3079—Cable Address: "Filma"—81-87 Escolta, Binondo.
F. H. Goulette, Proprietor and Gral. Mgr.
R. G. France, Proprietor.
O. S. Cole, Assistant Manager.
H. E. Price, Auditor.

M

Mabini Optical Co., de J. C. Yuseco—Telephone 3424—162 Escolta, Binondo.

MA-AO SUGAR CENTRAL COMPANY, INC.—Sugar Manufacturers—P. O. Box 1102—Telephone 1141—311 Roxas Building, Escolta, Binondo. Mills in Bago, Negros Occidental.
George H. Fairchild, President.
Gil M. Montilla, General Manager.

M. Tsurute—Japanese & American Fancy Goods—P. O. Box 1494—Tel. 4874—312 Carriedo, Quiapo.
M. Tsurute, Prop.

Macias & Co., E.—Importers, Exporters and Commission Merchants—P. O. Box 1468—Telephone 1335—Cable Address: "Macias," 462 Pinpin, Binondo.

Machuca & Co., J.—Importers and Exporters—Tile Manufacturers—P. O. Box 136—Telephone 633—Cable Address: "Machuca"—21 Balmes, Tanduay.
Jose Machuca Romeo, Manager.
J. Machuca Sanchez, signs p. p.
Antonio Machuca, signs p. p.
Macario Martinez.
Luis Pauli.
Tomas Rualo.
Ernesto Moral.

Digitized by Google

Maclang, Tomas M.—Sastre—313 Madrid, San Nicolas.
Tomas Maclang, Proprietor.

Macleod, James F., General Broker—P. O. Box 331, Telephone 3227, Cable Address: "Auditum"—9 Plaza Moraga, Binondo.
James F. Macleod, General Broker.

MACLEOD & COMPANY, INC.—Hemp merchants, Insurance and Shipping Agents, Tractors and Agricultural Implements—P. O. Box 308—Telephones: General Office, Accounting Department 480, Private Office 1042, Shipping & Insurance Departments 183, Hemp Department 358| Cable Addresses: "Macleod", Shipping Department "Shipmac"—Chaco Building, Plaza Cervantes, Binondo.
H. L. Daniels, President (Chicago).
W. S. Macleod, Vice-Pres. and General Manager (Absent).
C. Detzer, Manager (London).
H. Forst, Manager.
J. C. Patty, Assistant Manager.
S. M. Jones.
H. E. Price.
A. E. Caballero.
J. N. Macleod.
W. A. McKellar.
J. S. Weir.
G. M. Hamilton.
O. C. Roehr.
W. E. Rutty.
J. F. Tomkins.
G. C. Schlobohm.
L. G. D'Aquino.
E. A. Kingcome, Manager (Cebu).
H. Foster (Cebu).
J. L. Parrot (Cebu).
M. Geary, Manager (Vigan).
Agencies:
International Harvester Company.
Commercial Union Assurance Co., Ltd.
Board of Underwriters of New York.
American and Oriental Line.
The Bank Line, Limited.
Isthmian Steamship Lines.
American Manchurian Line.
Royal Mail Steam Packet Co.

MACONDRAY & CO.—General Importers and Commission Merchants—P. O. Box 758—Telephone 59—Cable Address: "Macondray—11 Plaza Moraga, Binondo—Bodega Telephone 189—12 Dasmariñas, Binondo.
Carlos Young, President and General Manager.
Newland Baldwin, Vice-President.
Agents for—
Barber Steamship Lines, Inc.
Dodwell & Co., New York Line.
Ocean Trahsport Co.
Atlas Assurance Co., Ltd.
Mitsu Bishi Co.
Newcastle Wallsend Coal Co.
Macondray & Co., San Francisco.
Anderson, Green & Co., Ltd., London.
Montana Flour Mills Co.
Distributors for—
Delco Light Products.
Dupont Explosives.
Anchor Brand Flour.

Madrid Theater—Cinematograph—Madrid, San Nicolas.

MADRIGAL & CO.—General Merchants—P. O. Box 254, Telephone 1960, Cable Address: "Carbon"—Office: 1059 Muelle de la Industria; Bodega Telephone 1103—Muralla, W. C. Coal Yard—Telephone 3962—Tanque.
V. Madrigal, Manager.

MAGALLANES AUTO REPAIR SHOP—Repair all kinds of Gasoline Engines—132 Victoria, Intramuros.
Ignacio del Prado, Prop. and Mechanic.

Magallanes Cinematograph—139 Magallanes, Intramuros.
M. Teague, Proprietor.

MAGALLANES OIL MILLS CO., INC.—Manufacturers of Cocoanut Oil & Steel barrels Manufacturer—P. O. Box 1620—Telephone 1101—Provisor Island, Paco..
J. Carrero, President.
B. Pons, Manager-Treasurer.

MAGALLANES PRESS—Printers—Telephone 1133, Cable Address: "Cameña"—436 and 440—San Vicente, Binondo.
Hilario Cameña, Owner.

Magallanes Shoe Maker—Shoe Making and Repairing—Telephone 2948—133 Magallanes, Intramuros.
Ruperto Sanches, Proprietor.

Magdangal Studio—Photographers—266 Moriones, Tondo.
Arsenio Magdangal, Proprietor.

Digitized by Google

Maglaya, Mates, Taller de Maquinaria—Telephone 8903—322 Lavezares, Binondo.

MAGLAYA, PEDRO R.—Land Surveyor, Executes surveys in any Province, Subdivisions, locating old corners, Court work, and any other survey work.
Manila Address: 222 Ayala Boulevard.
Provincial Address: Cabanatuan, Nueva Ecija.

MAGNOLIA DAIRY PRODUCTS—Manufacturers of Ice Cream (Most Modern in the Orient)—Telephone 1444—529 Aviles San Miguel.
M. Teague, Proprietor.
W. J. White, Treasurer.
Mark E. Gibson, Chief Clerk.
M. L. Porter, Chief Freezer.
Rosendo Amor, Asst. Freezer.
Joseph Gehrett, Asst. Freezer.
Juan Espinosa, Chief Engineer.
Agustine Capote, Asst. Engineer.
Pablo Adlawan, Asst. Engineer.
Pascual Mateo, Checker.

Magsalin, Pedro—Lawyer—Tel. 1892, De la Rama Bldg., Santa Cruz.

Mail Order Co., Manila—Telephone 924—911 Urbiztondo, San Nicolas.

Magno's Garden, F. M. Santos, Prop.—Telephone 4865—719 Singalong, Paco.

Malabon Sugar Co.—Smith, Bell & Co., Ltd., Agents, Muelle de la Industria, Binondo.

Malate Catholic School—Telephone 5139—1030 A. Mabini.

Malate Primary School—Telephone 5163—M. H. del Pilar.

Malate Church—1016 M. H. del Pilar, Malate. (See Churches and Religious Information.)

Malate Stables, Garage and Auto Repair, Livery Stables, Garage, and Auto Repair Shop—Telephone 767—Carriage Works—766 Dakota—28 Tennessee, Malate.
Fausto Barredo, Proprietor.
Jose Muyot, Chief Clerk.
Alfredo Cawas, Bookkeeper.
Jose Valera, Collector.
Antonio Taleesig, Clerk.
Aniceto Sison, Master Meahance.
Alfredo Pangan, Foreman.
Pablo Villaflores, Property Clerk.

Malefort, Carlos F.—Photographer—Telephone 3297—142 General Luna, Intramuros.
Carlos F. Malefort, Proprietor.
Ciriaco Zapra, Photographer.
Mariano Gonzales, Assistant.

Malaya Drug Store—Druggists—1106, 1108 Aceiteros and Tabora, San Nicolas.
Domingo de Guzman, Manager.

Male Nurse Dormitory, Phil. Gen. Hospital—Telephone 2991—310 A. Flores, Ermita.

MALLOUK, ELIAS & BROTHER—Manufacturers of Hand Embroideries—P. O. Box 595—Telephone 9654—Cable Address: "Emalbro"—817-23 Aguilar, Binondo.
George Orfaley, Manager.

Mambulao Placer Co.—Gold Mining—Explotación de Placeres Auriferos—Telephone 1137 Cable Address: "Mambulao"—324 Padre Gomez, Binondo.
Fritz Kauffmann, President.
Juan de Ormachea, Vice-President and Manager.
Ramon C. Antonio, Secretary.
P. Pedro Prat, Director.
Gerard Sutyens Baldwin, Director.
Alfredo Chicote, Director.
P. Julian Misol, Director.
Maximiliano Sancho, Director.
Carlos Valls, Treasurer.

MAN HO PO—Newspaper & Publishing House.—P. O. Box 1455—Telephone 4130—Cable Address: "Manhopo", Manila.
Office address: 839-843 Jaboneros, San Nicolas.
Wong Sit Kung, President.
Leung Tak Chun, Vice-President.
Chan Kau, Treasurer.
Lee Chai Chung, Managing Editor.
Fong Siu Po, Editor.
Wong Weng Tai, Editor.
Yuan Chun Yuig, Editor.
Mui Cheung Li, Editor.
Wong Lau Sheung, Editor.
Ng Shun, Local Reporter.
Jo Frug Ching, Gen. Mgr. & Bus. Dir.
Wong Yu Kai, Cashier.
Leung Chick In, Bookkeeper.
Yee Chowlai, Mgr. of Printing Dept.

Digitized by Google

Yee Yatman, Chief Compositor.
Chung Beng, Collector.
Jose E. Buenaventura, Collector.
V. Falck, Advertising Manager.
De Sye Un, Hongkong, Foreign Correspondent.
Funk Pak Lai, Canton, Foreign Correspondent.
Wong Yim, Shanghai, Foreign Correspondent.
Tang Chat Pun, Yunanfu, Foreign Correspondence.

(See Advertisement.)

MAN LEE LOONG—Importer and Exporter—Telephone 4893—320 T. Pinpin, Binondo.

Man Shing Wo & Co.—Telephone 1231—327 Claveria, Binondo.

Manalo, Alfonso—Tailor and Hatter—Telephone 5062—1223 Rizal Ave., Sta. Cruz.

Mandaloyon College—Telephone 7109—396 Calenton, Mandaloyon.

Mañalac, A.—Physician—634 Trinidad, Santa Cruz.

Manglapus, Valentin—Attorney-at-Law—Telephone 8334—236 Madrid, San Nicolas.
Valentin Manglapus, Attorney-at-Law.
Alipio Agbulos, Stenographer.

Manhattan Cafe—Saloon—Telephone 196; 216-218 Echague, Santa Cruz.
B. Spivakoff, Proprietor.

Manhattan Hotel—Telephones 1072 and 1073, Cable Address: "Bromin"—1133 M. H. del Pilar, Malate.
Hilton Carson, Managing proprietor.

Manila Artesian Water Co.—Telephone 3065—1039 Misericordia, Sta. Cruz.

Manila Bakery and Grocery—Telephone 4253—358 Legarda, Sampaloc.

Manila Baseball League, The—Gral. Luna, Ermita. (See Associations, Miscellaneous Information.)

Manila Bazaar, S. Yamashita—Telephone 8834—727 Tabora, San Nicolas.

Manila Boat Club, The—Telephone 3587—20 Nagtahan, Sampaloc.

Manila Bread and Candy Makers—Tel. 3600—1629 Herran, Paco.

Manila Building and Loan Association—P. O. Box 855, Telephone 167—Room 412 Chaco Building, Plaza Cervantes, Binondo.
H. B. McCoy, President.
Milton E. Springer, Vice-President.
E. E. Elser, Manager.
C. H. Sleeper, Secretary and Treasurer.
J. W. Ferrier, Director.
Felix Vera, Director.
B. A. Green, Director.

MANILA BUTTON FACTORY—Manufacturers of Pearl Buttons etc.—P. O. Box 767, Telephone 634—Cable Address: "Viegeimann"—90 Calle Rosario, Binondo.
H. Scharnberg, President.
E. Gaiser, Vice-President.
W. D. Clifford, Secretary.
C. Roeper, Factory Manager.

Manila Central Observatory. (See Government Information.)

Manila Chamber of Commerce—P. O. Box 939 121 Dasmariñas, Binondo.

(See Miscellaneous.)

Manila Cigar Store, A. T. Fajardo—Telephone 661—133 Plaza Goiti, Sta. Cruz.

Manila Club, Inc.—Telephone 2073—238 San Marcelino, Paco. (See Clubs, Miscellaneous Information.)

Manila Tiffin Club—Telephone 81—2 Juan Luna, Binondo.

Manila Cocoanut Oil Co., Inc.—Cocoanut Oil Manufacturers—P. O. Box 135; Telephones: (Office) 918, Mills 2105; Cable Address: "Velasco," Codes: A B C, 5th Edition, Bentley's—Office Address: 130 Nueva, Binondo; Mill: Calle Inverness, Santa Ana District.

Manila College of Pharmacy—Telephone 4059—111 Oroquieta, Sta. Cruz.

Digitized by Google

MANILA COMMERCIAL CO., LA YEBANA CIGAR & CIGARETTE FACTORY—General Merchants, Wholesale Dealers in leaf tobacco, Manufacturers, Importers, and Exporters—P. O. Box 442—Telephones: General Office 214—Factory 591—Cable Address: "Yebana"—Branch Office 15 Park Row, New York: 22 Novaliches, San Miguel.

Alfredo Chicote, President.
Antonio Gimenez, Vice President & Manager.
Francisco Lalana, Secretary Treasurer.
R. Nisslinger, New York Agent.
F. A. Kretzschonar, Hacienda Yebana.
C. Weber.

MANILA COPY CO.—Inward & Outward Manifests & Statistics—P. O. Box 552—Telephone 924—Cable Address: "Tolman"—911 Urbiztondo, San Nicolas.

T. B. Tolman, Proprietor.
Fidel Candelaria, Manager.
Felix Peralta, Clerk.
Andres Gonzales, Statistician.
Vitallano Nolasco, Clerk.
Ceferina de Leon, Clerk.
Cristito Juanillo, Clerk.
Genaro Manawaran, Messenger.
Faustino Viray, Statistician.

MANILA DAILY BULLETIN—Newspaper—P. O. Box 769—Telephone 102—Cable Address: "Bulletin"—Cosmopolitan Building, Santa Cruz.

Carson Taylor, Publisher.
C. Russel Zeininger, Editor.
R. C. Bennett, Associate Editor.
D. W. Lawson, Business Manager.
Hayden Nichols, Reporter.
Walter J. Robb, Reporter.
Vicente Buman, Reporter.
Alberto Campos, Translator.
Juan Sopena, Bookkeeper and Assistant Cashier.
Cayetano Ramirez, Circulation Manager.
Tomas Padiak, Foreman Composing Room.

(See advertisement.)

Manila-Davao Planters' Association—P. O. Box 961—Manila. (See Miscellaneous Information.)

Manila Dispensary de L. Alcantara—Drugs, Perfumery, Hair Restorers and Hair Dyes—1919 Herran, Paco.

Lucio Alcantara, Pharmacist and Proprietor.

MANILA ELECTRIC CO.—P. O. Box 451, Telephone 515, Cable Address: "Manilalect"—134 Marcelino, Paco.

James C. Rockwell, Vice-President.
Robert W. Spofford, General Manager.
Roman Lopez, Manager, Electric Department.
H. P. L. Solleye, Auditor.

MANILA ENGINEERING CO., INC.—Engineering Contracting and Surveying—Tel. 5297—Cable Address: "Manilenco"—306 Heacock Bldg., Binondo.

F. de la Cantara, President.
J. B. Findley, Vice-President.
Chas. G. Gabelman, Secretary.
W. S. Price, Tacloban, Leyte.

Manila Office:
Chas G. Gabelman, Gen. Manager.
F. de la Cantara, Treasurer.
N. Nazario.
Amalio Tiongco.
Jose L. Desvarro.

Corregidor Office:
J. W. Hess, Ft. Mills Corregidor, P. I.
Luis B. Mariano, Mills Corregidor, P. I.

Agencies:
Shepard Steel Buildings.
Ashton Valve Co.
S. B. Whinery Pump Co.
Anti-Hydro Waterproofing Co.
Andre Rope Co.

MANILA FASHION, INC.—Haberdashers & Tailors—Telephone 1205—Cable Address: "Fashion"—73 Escolta, Binondo.

Cesareo Zabala, President.
Ildefonso Villareal, Vice-Pres.
Eduardo Gutierrez Repide, Sec.
Miguel G. Concepcion, Treas.
Simeon Palenzuela, Asst. Treas.
Jose R. Pomar, Member.
Rafael Gutierrez Rabago, Member.
Cesareo Zabala, Manager.
Simeon Palenzuela, Cashier.
Juana Valera, Asst. Cashier.
Jose M. Verdote, Accountant.
Jose E. Duran, Clerk.
Roman Carmelo, Clerk.
Marceliano Navarro, Clerk.
Timoteo S. Lopez, Tailor.

Digitized by Google

Antonio Dufigan, Tailor.
Benito Pizarro, Salesman.
Alfredo Bernardo, Salesman.
Tomas Ronquillo, Salesman.
Venancio G. Castro, Salesman.
Antonio Gonzales, Salesman.

MANILA FILATELICA—Booksellers, Bookbinders, Stationers, Printers, Engravers, Photo Engravers & Publishers—P. O. Box 70, Cable Address: "Rizalina"—Main Office: 929 Soler, Sta. Cruz: Telephone 3088; Branch Office, 320 Carriedo, Sta. Cruz, Telephone 4107.

Manila Fire Department—City Hall, P. Burgos, Ermita. (See Government Information.

Manila Fire Insurance Association—Telephone 4767—121 Dasmariñas, Binondo.

MANILA GARAGE—Automobiles for Hire—P. O. Box 902—Telephone 1004—1681 Gral. Luna, Paco.
John Canson, Proprietor.
Herbert Fielding, Manager.
Harry Parr, Asst. Manager.
Benedicto Goopio, Clerk.

MANILA GAS CORPORATION—Manufacturer and Seller of gas, coke, tar and all kinds of gas appliances—P. O. Box 1206—Telephone 289—Cable Address: "Gasworks"—Calle Otis, Paco.
Phil. C. Whitaker, President.
Thomas Cary Welch, Vice-President.
General Hartigan, Treasurer.
W. D. Clifford, Director & Secretary.
Erich Odrich, Director & Manager.
Arthur Hoyer, Assistant.
W. Scheunig, Assistant.
E. A. Dayo, Cashier.
H. Hoffmann, Supt. of Works.
O. Rother, Supt. of Mains.
R. Franke, Supt. of Meters.
H. Schroeder, Asst. Supt. of Works.
C. Roca, Clerk.
R. Garcia, Clerk.
H. F. Pulliam, Assistant.
Hartigan & Welch, Attorneys.

Manila Gasoline Truck. C. Gonzales. Prop.—Telephone 2347—747 Isaac Peral, Ermita.

Manila Golf Club—Telephone—Cal. 22—Links at Caloocan. (See Miscellaneous Information.)

Manila Grand Opera House—Telephone 180—881 Rizal Ave., Santa Cruz.
N. T. Hashim, Proprietor.

MANILA HAM FACTORY CO., INC.—Ham, Bacon, Lard and Sausage Manufacturers—Telephone 1409—11 Orozco, Sta. Cruz.
Pedro Cuisia, Gen. Manager.
Josefa Z. de Cuisin, Asst. Mgr.
Domingo Salvador, Technical Director.
Teodoro Salvador, Butcher.
Gorgoño Salvador, Asst.
Damian Batislaon, Asst.

MANILA HARNESS CO., INC.—Leather Goods, Import—P. O. Box 1921—Telephone 1797—Cable Address: "Calvet"—628 Ave. Rizal, Sta. Cruz.
Lorenzo Calvo, Manager.
Joaquin Davi, Technical Director.
Lorenzo Guevara, Bookkeeper.
Jose Guevara, Salesman.
Agapito Bamba, Salesman.
Arcadio Sauso, Salesman.

Manila, Hat & Embroidery Co.—Hats, Embroideries & Toilet articles—P. O. Box 800, Tel. 3717—Cable Address: "Mahat"—256 Echague, Quiapo.
Marjorie Ward, Proprietress.

Manila Hat Store—Hatters—683 General Luna, Paco.
Placido Ong, Proprietor and Manager.

Manila High School—Telephone 4151—172 Victoria, Intramuros. (See Schools, Miscellaneous Information.)

MANILA HOTEL CO.—Hotel—Tel. 2025, Cable Address: "Manhoco"—Luneta Extension, Ermita.
E. J. Westerhouse, President.
H. B. Pond, Vice-President.
A. D. Williams, Second Vice-President.
C. H. French, Treasurer.
George A. Butz, Secretary & Manager.

Manila Horse Truck Co.—Drayage and Transfer—Telephone 673—328 San Rafael, San Miguel.
N. D. Levin, Proprietor.

Digitized by Google

Manila Improvement Co.—Real-Estate—P. O. Box 323, Telephone 507—34 Escolta, Binondo.
B. A. Green, President.
A. M. Torres, Secretary, Treasurer.

MANILA INSTALMENT HOUSE—House Hold & Office Furniture, El Sol Clocks—Telephone 3574—325-327 Ronquillo, Sta. Cruz.
J. W. Stevenson, Manager.

Manila Jockey Club—Telephone 518—50 Tayumah. (See Clubs, Miscellaneous Information).

Manila Jewelry Store—Jewelers—Cor. Rosario and Plaza Moraga, Binondo.
J. Kyburz, Proprietor.
Jose Iloza, Manager.
Angel Revilla, Watchmaker.
Fernando Costudio, Clerk.

Manila Lodge No. 761 B. P. O. Elks—Telephone 1390—South Boulevard, Malate.

MANILA MAID GARMENTS—Embroideries, Importers & Exporters—P. O. Box 583—Telephone 1052—Cable Address: "Kalafbros"—2168 Azcarrago, Quiapo.
Nicolas Kalaf, President.
Abraham Kalaf, Secretary.
G. T. Jasons, Partner.

MANILA MERCANTILE CO., INC.—Importers, Exporters, Wholesale Dealers in Phil. Hats—Telephone 329—Cable Address: "Mamerco"—123 Rosario (Top floor), Binondo.
S. S. Sandejas, President.
D. Legarda, Mgr. & Treasurer.
S. Lindaya, Sec. & Accountant.
M. Jacinto, Assistant.
S. Francisco de Castro, Stenographer.
A. Madridejo, Agent.

Manila Merchants' Association—Telephone 34 224-228 Kneedler Bldg., Sta. Cruz.

Manila Moderna—Photograph Gallery—P. O. Box 1295—Cable Address: "Moderna"—1837 Azcarraga, Sta. Cruz.
Pedro Respall, Partner.
Manuel de la Rama, Partner.
Ramon Locsin, Partner.
Enrique de la Rama, Retoucher.
Miguel Respall, Painter.
Ramon de la Rama, Water Colors.
Antonio Noble, Retoucher.

Manila Observatory—406 Padre Faura, Ermita. (See Government Information.)

Manila Oil Refinery and By Products—Telephone 4854—18 Alejandro VI, Sampaloc.

Manila Perfume Co.—Importers & Exporters of Perfumes and Toilet Articles—P. O. Box 995—Telephone 1890—521 Evangelista, Sta. Cruz—Branch Office Shanghai, China. (See Paris Manila Perfume Co.)

Manila Polo Club—Telephone 6521—F. B. Harrison, Pasay. (See Miscellaneous Information.)

Manila Polo Club Annex—Telephone 6505—F. B. Harrison, Pasay.

Manila Postoffice—Telephone 2380— get new Address.
(See Government Information.)

Manila Products Co.—Manufacturers of Soap, Oil & Biproducts—Telephone 9603—1925 Juan Luna, (Interior), Tondo.

MANILA RAILROAD COMPANY, THE—P. O. Box 448, Telephone 4560—Cable Address "Ferroco"—Head Office: 943 Azcarraga, Tondo.
Directors:
Hon. Manuel L. Quezon, President and Chairman of the Board.
Francisco Ortigas, Vice-President.
Felipe Caballero.
Tomas Earnshaw.
A. P. Fitzsimmons.
Jose F. Fernandez.
Juan Alegre.
Mariano P. Leuterio.
H. B. McCoy.
E. J. Westerhouse, General Manager & Ex-Officio Member.

Executive Department
E. J. Westerhouse, General Manager.
Angel R. Sevilla, Asst. to the General Mgr. & Treasurer.
Emilio Afable, Acting Secretary.

Digitized by Google

Medical Department:
Dr. Rafael Bertol, Principal Physician.
Legal Department:
Jose A. Santos, General Counsel.
Catalino Buenaventura, Asst. to the General Counsel.
Moises Gonzales, Asst. to the General Counsel.

Traffic Department:
M. X. Burgos Jr., Acting Traffic Manager.

Transportation Department:
M. D. Royer, Acting Gen. Supt.
Mariano Melgar, Supt. of Transportation.
Rafael Tajan, Supt., Southern Lines.
Jorge Briones, Supt. Northern Lines.
Matias Garcia, Supt., Legaspi Div.

Express Department:
Domingo Onrubia, Supt. of Express.

Employment Department:
Eliseo Alampay, Acitng Employment Manager.

Accounting Department:
Felipe Penales, Comptroller (Absent on Leave.)
Licerio Arcadio, Acting Comptroller.

Stores Department:
L. Novales, Purchasing Agent.
C. San Jose, Asst. Purchasing Agent.

Mechanical Department:
F. H. Dod, Superintendent.
F. R. Ycasiano, Asst. Supt. (Absent in U. S.)
Florencio C. Unson, Acting Asst. Superintendent.

Engineering Department:
E. S. von Piontkowski, Chief Engineer.
Romarico Agcaoili, Project Engineer.
Francisco Memije, Constructing Engineer.

Manila Restaurant, Ice Cream Parlor and Cigar Stand—P. O. Box 639—Telephone 2826—109-111 Real, Intramuros.

Manila Rubber Paints Co.—Manufacturer of Paints and Roof Repairing—Telephone 3453—Code: A B C. 4th. & 5th. Edition—812 R. Hidalgo, Quiapo.
Carle Klemme. Proprietor.
(See Advertisement.)

MANILA SPORTING GOODS CO., INC.—Manila's Exclusive Sporting Goods Store. Wright & Ditson Athletic Supplies—P. O. Box 1846—Telephone 436—Cable Address: "MANSPORT"—436 Ave. Rizal, La Campana Bldg., Sta. Cruz.
Gil S. Fargas, Manager.
G. Preysler, Office Mgr. & Cashier.
M. Roces, Treasurer.
G. Alcala, Bookkeeper.
D. Raentaso, Salesman.
E. Enriquez, Salesman.
Agents for:
Wright & Ditson Athletic Goods.

MANILA SHIRT FACTORY AND DRY GOODS STORE—Hatters, General Shirtmaking, Tailoring and Gents Furnishing Goods—P. O. Box 227—Telephone 106—44 Escolta, Binondo, Manila.
Manuel Pellicer, Manager.
Gents Furnishing Goods Dept.:
Jose de Arce, Salesman.
Domingo Bota, Salesman.
Cirilo Maglaya, Salesman.
Joaquin Iñigo, Salesman.
Dry Goods Dept.:
Jose Rabascall, Salesman.
Rufino Ansotegui, Salesman.
Mariano del Prin, Salesman.
Manuel Hernandez, Salesman.
Angel Ortiz, Salesman.
Tailoring Dept.:
Juan Pili, Cutter.
Gonzalo S. Juan, Asst. Cutter.
Shirtmaking Dept.:
Nicolas Cayetano, Foreman.
Hilarion Delgado, Master Cutter.
Agapito Cruz, Asst. Cutter.
Gregorio Asuncion, Asst. Cutter.
Sebastian Cruz, Asst. Cutter.
Teodoro Alvino, Asst. Cutter.
Gervacio Asuncion, Asst. Cutter.
Hat Factory:
Gerardo Maliksi, Master Hatter.
Teodoro Villalon, Asst. Hatter.
Abdon Ramos, Asst. Hatter.
Julio Angcaja, Asst. Hatter.
Ricardo Villanueva, Asst. Hatter.
Luis Paculan, Asst. Hatter.
Emilio Roxas, Asst. Hatter.

Manila Shoe Maker — Shoemaker — Telephone 3184—236 Legarda, Sampaloc.
Bonifacio Pereja, Proprietor and Manager.
Isaac Singa.
Pablo Santos.
Felix Garcia.
Eusebio Cruz.
Francisco Santos.
Leonardo Salaysay.
Simplicio Barrientos.

Digitized by Google

Manila Steam Laundry—Laundry—Telephone 9689—651-653 Magdalena, Binondo.
G. Arguelles, Proprietor.
Jose N. Arguelles, Cashier.
Ricardo Diegor, Clerk.
Pedro Deona, Clerk.
Celerino Bornel, Clerk.
Responciano Saure.

Manila Suburban Railway Co.—(See Manila Electric Railway and Light Co.)

Manila Tennis Club—Telephone 627—Wallace Field. (See Clubs, Miscellaneous Information.)

Manila Tabaqueria—Cigar and Cigarette Dealers—Telephone 4757—162 Escolta, Binondo.
Demetrio Garcia Urbano, Prop. & Mgr.

Manila's Tailor-Pedro S. Gil, Prop.—Telephone 5323—138 Real, Intramuros.

MANILA TILE WORKS INC.—Manufacturer of Cement Tiles, Pipes, Roofing, etc.— P. O. Box 707—Telephone 195—Cable Address: "Manila Tile"—446 & 459 Nueva, Binondo—Factory Telephone 7110—1001 Cordeleria, Sta. Mesa.
E. Mottebohn, Pres. & Treasurer.
H. Henry, Vice-Pres. & Secretary.
D. R. Fairnie, Director.
C. Tuason, Director.
Yu-Tiong-Sing, Director.

Manila Tire & Rubber Co.—Accessories, Storage Batteries, Vulcanizing & Goodyear Tires —Telephone 1094—555 Ave. Rizal, Sta. Cruz.

Manila Tobacco, Co. Inc.—Exporters of Cigars and Exporters & Importers of Togacco —Telephone 2195—Cable Address: "Mantobacco'—225 Kneedler Building, Sta. Cruz.
Wm. Krieher, Manager.

Manila Trading Co., Ltd., The—Cotton, Spinners, Dyers and Weavers—P. O. Box 715—Telephone 8508—1059 Dagupan, Tondo.
S. G. Beauntiff.
Wise & Co., Agents.

MANILA TRADING & SUPPLY CO., THE—Importers, General Merchants—P. O. Box 744—Telephone 698—Cable Address: "Mantrade" 155-159 Escolta.
Julius S. Reis, President (New York.)
Martin R. Bourne, Vice-President.

MANILA TRUCK—P. O. Box 1254—Telephones 2278 and 4812—602 Alvarado, Binondo.

Manila Union Church, The—Telephone 3546—222 Esguerra, Tondo.

Manila Wine Merchants, Ltd., The—"The House of Liquors"—Wholesale Wine and Spirit Merchants—Telephone 190—Cable Address: "Winetrade"—Secretary's Office: 15 Queen's Rd., Ctl., Hongkong.
Wise & Co., Ltd., General Managers.
E. P. S. Hooper, Manager.
A. T. Hill.
Manuel S. Legaspi, Bookkeeper.
Lino R. Jose, Stenographer.
L. A. Ciudad.
J. Nicolas.
Manuel Flores.
Felix Nepomuceno.
Angel Falconi.
Rogelio Desiderio.
Casiano Eugenio.

Maningas & Laureano—Customs Brokers & Forwarding Agents—Telephone 3646—19 San Gabriel, Binondo.
Nicolas Maningas, Member of the Firm and Licenced Custom Broker.
Juan Laureano, Member of the Firm.

Manlapit Press—Printers & Binders—1006 Juan Luna, Tondo.
E. Manlapit, Manager.

Mapa, Victoriano—Secretary of Justice—Telephone 830—Ayuntamiento, Walled City.

MAPALAD—Zapateria, Talabarteria, Chineleria y Taller de Pinturas—93 San Rafael, Quiapo.
B. Santiago, Proprietor.

Mapalad, Grocery Store—Telephone 8355—1017 Aceyteros, Binondo.

Mapua, Emilio G.—Attorney-at-Law—Telephone 3145—1521 Azcarraga, Santa Cruz.

MARATHON SHOE MAKER—Makers of all Kinds of Shoes—Telephone 3541-540 Ave. Rizal, Sta. Cruz.
Claro R. Pinja, Proprietor.

Digitized by Google

Marcaida, Jose Maria de—Attorney-at-Law and Notary Public—P. O. Box 234—Telephone 945—Cable Address: "Marcaida"—312 Nueva, Binondo.
Jose Ma. de Marcaida, Attorney-at-Law.
Santiago Abella Vito, Attorney-at-Law.
A. J. Cooper, Public Accountant.
Feliciano G. Napugan, Employee.
Gabino B. Malala, Employee.

MARCELO, MARCELINO S.—Sail Maker—1131 Ave. Rial, Sta. Cruz.
Marcelino S. Marcelo, Prop. & Mgr.

Marco, Inc. R.,—Tailor—Telephone 3015—418 Rizal Ave., Sta. Cruz.

Marikit Na—Shoemaker—Telephone 5358—517 Rizal Avenue, Sta. Cruz.
F. L. Sta. Ana, Proprietor.

Marilao Corporation—Aerated Water Manufacturers—Telephone 1193—942 Azcarraga, Sta. Cruz.
Felipe Ferriols.

MARILAO STABLES—Livery Stables and Garage—Telephone 123—159 Plaza Santa Cruz, Santa Cruz.
Simeon de la Cruz, Proprietor.
F. de la Cruz, Managing Proprietor.

Marin Ramos Jose—Rice and Horse Feed Dealer—Telephone 3327—914 Ongpin, Sta. Cruz.

Marina Sta.—Building—Telephone 3288—980 Azcarraga, Tondo.

Marquez, Bernado—Merchant—Telephone 3786—2250 Oroquieta, Sta. Cruz.

Marshall Field & Co.—Embroideries—P. O. Box 1642—Telephone 2399—Cable Address "Drumar"—72 Gastambide Sampaloc.

MARTHENIS, A. B.—Jewelers and Wholesale Dealers in Precious Stones.—P. O. Box 666—250 Carriedo, Sta. Cruz.

Martinez y Parahona—Maquinas le Cocer—Telephone 1811—306 Carriedo, Sta. Cruz.

MARTINEZ, ANTONIO—Licensed Customs Broker, Receiving & Forwarding Agent.—P. O. Box 1101—Telephones 453-3068 13 San Gabriel, Binondo.

Martinez, J.,—Libreria—Telephone 5005—34 Plaza Moraga, Binondo.

Martinez, Juan F.—Broker—Telephone 1607—9 Plaza Moraga, Binondo.

MARTINEZ, S. B.—Proprietor Bazar S. D. Martinez—Telephone 3146—Cable Address: "Sanmart"—26-28 Plaza Moraga, Binondo.

Martinez, T.—Musical Instrument Repairer—Telephone 3432—1062 Arlegui, Quiapo.

Mary Chiles Christian Hospital—Tel. 1373—135 Gastambide, Sampaloc. (See Hospitals & Asylums, Miscellaneous Information.)

Mary Johnston Memorial Hospital, The—Tel. 9504—35 Quesada, Tondo. (See Miscellaneous Information.)

Matlock, Ellis—Manager for the American Tobacco Company in the Philippine Islands—P. O. Box 1508—Cable Address: "Matlock" 27 Escolta, c/o W. E. Olsen & Co., Binondo.

Masana, Maria — Salon Parisien — Telephone 4745—344 Carriedo, Sta. Cruz.

MASONIC DIRECTORY—See Miscellaneous Information.

Masonic Temple Association, New—Telephone 1505—Masonic Temple, Escolta, Binondo.

Matadero de Manila—Telephone 8832—30 Azcarraga, Tondo.

MATEO, DR. GREGORIO R.—Dentist—Tel. 2291—232 Carriedo, Sta. Cruz.

Mateo, J. R.—Lawyer—Telephone 964—Room 213 Roxas Bldg., Escolta, Binondo.

Matson Navigation Company—321 Roxas Bldg. Escalta, Binondo.
Welch, Fairchild & Co., Inc.

Digitized by Google

Matulin, Livery Stable, Eugenia Cuison—Telephone 5016—413 Carriedo, Sta. Cruz.

Matti, Ramon Sotelo—Lawyer—Tel. 3529—88 Postigo, Intramuros.

MATUSHIMA S. I.—House Building, Shipping Contractor & Furniture Dealer—Tel. 5334 — Cable Address: "Contractor" — 212 Barbosa, Quiapo.

Matute, Antonio (S. en C.)—Pawnbroker—P. O. Box 5, Telephone 8841, Cable Address: "Matute"—335-339 Juan Luna, Binondo.
Antonio Matute, Proprietor.
Jose Pelayo, Assistant.
Francisco Garcia, Clerk.
Sebastian Matute, Clerk.
Luis Soriano, Clerk.
Inocencio Morales, Clerk.
Federico Soloaga, Clerk.
Juan Larranaga, Clerk.
Daniel Santos.

MAURICIO, VICENTE—National Electrical Supply—Telephone 3783—339 R. Hidalgo, Sta. Cruz.

Maxwell Motor Car—Luneta Motor Co. Inc., Agents—154-158 San Luis, Ermita.

McCRORY & MITCHELL, LTD.—General Merchants—P. O. Box 297—Telephone 554—Cable Address: "MANIMEX"—7 Plaza Moraga, Binondo.
R. M. McCrory.
L. P. Mitchell.
Agents for:
Converse Rubber Shoe Co.
McElwain, Morse & Rogers.
Walton N. Moore, Dry Goods Co.

McCULLOUGH, E C. & CO. Imp. & Exp. Paper Dealers —P. O. Box 610, Telephone 550, Cable Address: "McCullough"—250 Chica, entrance on Calle Echague, & Isla de Romero, Sta. Cruz.
Whipple S. Hall, Gen. Manager.
J. C. Howe, Asst. Gen. Manager.

McDonough, Chas A., Attorney-at-Law—Telephone 174—9 Plaza Moraga, Binondo.

McGuire, P. E., Escolta Bazar & Book Store Inc.,—Telephone 950—139-141 Escolta, Binondo, 322 Misericordia.

McLAUGHLIN, J.—Industrial Engineer and Public Accountant—P. O. Box 882—Tel. 2103—Cable Address: "Service"—428 Ave. Rizal, Sta. Cruz.

McVean, W. A.,—Physician, Surgeon—Telephone 762—16 T. Pinpin, Binondo.

Medina, Gabriel & Dias—Attorneys-at-Law—Telephone 3228—173 Rosario, Binondo.

MEMMA TSUSHO KAISHA, LTD.—General Merchants—P. O. Box 1762—Telephone 9687—Cable Address "MENSHOKAIS"—403 Jaboneros, Binondo.
Kenji Kura, Manager.
Ketaro Takahashi, Asst. Manager.
Aquiles Mariano, Clerk.

Meerkamp & Co.—Importers, Exporters and General Merchants—P. O. Box 302—Telephone 615—Shipping Department Telephone 604—Cable Address: "Meerkamp"—979 Muelle de la Industria, San Nicolas.
P. K. A. Meerkamp van Embden.
F. E. de Tweenbrook Glazebrook.
T. Bremer, Signs per pro.
G. W. Brown.
K. V. D. Boogaard.
J. Meerkamp van Embden.
H. R. Hoetink.
W. H. G. Batteke.
Jose S. Fin.
F. Valente.
Angel Alvarez.

Meisic Night School—3 Meisic, Binondo. (See Schools and College, Miscellaneous Information.)

Meisic Police Station—Telephone 141—Cuartel Meisic.

Meisic Primery School—Telephone 8852—(See Schools, Miscellaneous Information.)

Mencarini, J. D., Mgr. Phil. Agency—I. C. S.—Telephone 3249—Masonic Temple, Escolta.

Digitized by Google

MENENDEZ, PEDRO L.—General Broker and Merchant—P. O. Box 1643—Telephone 3849—Cable Address: "Menendez"—102 Muelle de Binondo, Binondo.
Felix Jimenez, Clerk.

Mendez, Eleuterio—Tailor—Telephone 3535—69-71 Magallanes, Intramuros.

Mendoza, Alfonso E., Attorney-at-Law—Telephone 47—403 Raon, Sta. Cruz.

Mendoza, Alfonso E.,—Attorney-at-Law—Telephone 47—403 Raon, Sta. Cruz.

Mendoza Florentino—Office Telephone 4831—1020 Azcarraga, Sta. Cruz.

Mendoza de Guazon, Sra., Maria—Physician—Telephone 3330—1233 Herran, Ermita.

Mendoza, Emilio—Tailor—Telephone 4537—823 Avenida Rizal, Sta. Cruz.

Mendoza, F. Y.—Antomobile Repairers and Mudguard Makers—Telephone 4683—167 Nagtahan, Sampaloc.
F. Y. Mendoza, Prop.

Mendoza, Paulino F.—Dentist—Telephone 2897—Hashim Bldg., David, Binondo.

Menzi Bordman Company—General Merchants—P. O. Box 603—Telephones 736-54-176-177 Cable Address: "Menbordco"—180-184 Juan Luna, Binondo.
John Bordman, Manager.
J. M. Menzi, Manager.
A. Baessler, Assistant.
M. Kaegi, Assistant.
M. Schaellibaum, Assistant.
P. Schilde, Assistant.
P. Schlumbom, Assistant.
W.Toehl, Assistant.
Agencies:
Great American Insurance Co. (Fire Insurance).

MERCADO, DR. ELIODORO—Physician, Specialist Skin Diseases—536—Raon, Santa Cruz.

Mercantile Trading Co., Inc., The—Importers and Exporters—Shipping and Commercial Agents—Telephone 9561—Cable Address: "Mertraco"—1028 Juan Luna, Tondo.
Dee C. Chuan, President.
W. W. Harris, Treasurer and Manager.
F. Gochuico, Secretary.

Merchants' Association Review—Monthly Publication Devoted to Advancement of the Philippines—Telephone 34—Kneedler Building, Santa Cruz. (See Miscellaneous Information.)

MERCHANT. DR. E. S. D.—Veterinary Hospital and Horse-Shoeing—Telephone 949—169 Nagtahan, Sta. Mesa.
Dr. E. S. D. Merchant.
R. F. Filby.
Timoteo Naqui.
Juan Carriaga.
Tomas de Guzman.
Pastor Dizon.
Juan Likudan.
Leodegario Cristobal.
Roman Ponos.

Merchants Publicity Co.—Advertising—Telephone 1895—231 Kneedler Building, Sta. Cruz.
F. L. Minton, Proprietor.

Merril, Dr. R. E.—Chiropodist—25 T. Pinpin, Binondo.

Messageries Hachette (French Journals and Publication), 539 Sales, Sta. Cruz.

Messageries Maritimes—French Mail Steamers—P. O. Box 285—Telephone 1262—Cable Address: "Warlomont,"—Codes used: A B C, 5th Edition—539 Sales, Sta. Cruz.
Henry George, Agent.

Methodist Dormitory—Tel. 770—654 Isaac Peral, Ermita.

Methodist Episcopal Church—Telephone 4398 Avenida Rizal, Sta. Cruz.

METHODIST EPISCOPAL MISSION, THE
Telephone 93—Cable Address: "Endure"—442 Rizal Avenue Santa Cruz. (See Miscellaneous Information.)
E. S. Lyons Treasurer.

Digitized by Google

Methodist Publishing House—Printers, Publishers, Bookbinders—Telephone 93—Cable Address: "Endure"—442 Rizal Avenue Santa Cruz.
Rev. T. W. Bundy, Publising Agent.
William H. Case, Superintendent of Printing.
C. M. Ferreira, Stenographer.
Bonifocio S. Villareal Bookkeeper.
Ambrosio Espirito, Salesman of Store.
Gregorio Medina, Foreman Printer.
Marcos Gonzales, Foreman Pressman.

Metropolitan Publicity — Telephone 2398—Cosmopolitan Building, Cta. Cruz.

MEXICO, CONSULATE OF—213 Marques de Comillas, Paco. (See Consular Representatives. Miscellaneous Information.)

MIGNON HOTEL—Hotel and Restaurant—Telephone 1700—107-119 T. Pinpin, Binondo.
Mariano Cunanan, Managing Prop.
Candido Cunanan, Cashier.
Sabino Hermosura, Steward.
Alfonso Monteclaro, Headboy.
Delfin Cuyugan, Office Clerk.
Conrado de Lara, Bar-Tender.
Rafael Cuyugan, Telephonist.
Agapito Jacobo, Collector.
Pedro Monteclaro, Night-Clerk.

Miller D. E.—Office Telephone 1027—120 Dasmariñas.

Miller Embroidery Co. Inc., the Alice M.—Hand Embroidery—Telephone 1378—Cable Address: "Millalic"—155 Marqeus de Comillas, Ermita.
Alice M. Miller, Pres. and Treas.

Miller, Patrick—Marine Surveyor—Telephone 74—Cable Address: "Seaworthy"—129 Dasmariñas, Binondo.

Miller & Co. Successors to Miller, Ruymann & Co.—Indent Importers, Representing World Wide Manufacturers,—Telephone 1050—Cable Address: "Ruymill"—39 Escolta, (Upper floor), Binondo.
G. M. Miller.
H. Ray Kingsley.

Mindanao Commercial Co.,Inc.—General Merchants—P. O. Box 961—Telephone 501—Cable Address: "Mindcomco"—316 Carriedo, Santa Cruz.
Henry Welser, President.
Jose J. de Guzman, Secretary.

MINDANAO LUMBER CO., INC.—General Contractors, Lumber Merchants, Dealers and Exporters of Native Hardwoods—P. O. Box 1245—Telephone 9671—Cable Address: "Ramago"—Codes used: A. B. C., 5th Edition and Western Union.—600 Alvarado, Binondo.
Antonio Rhode Gopuco, President.
Federico Gotua, Treasurer.
Segundo Velasco Gobinsing, Secretary.

Mindanao Planters Association—Hemp and Tagal Braid—Telephone 707—Cable Address: "Minplants"—825 Echague, San Miguel.
N. H. Duckworth.
F. A. Winchester.
C. L. O'Dowd.

MINDANAO PRODUCT SALES CO.—Exporters and Importers—P. O. Box 1096—Telephone 707—Cable Address: "MIMPROSACO"—825 Echague, San Miguel.
N. H. Duckworth.
F. A. Winchester.
C. L. O'Dowd.

MINDORO SUGAR CO.—Sugar Manufacturers—San Jose, Mindoro—Welch, Fairchild and Co. Inc., General Managers—Telephone 2060—Rooms 316 & 321 Roxes Building, David, Binondo.

MINKENHOF & CO., S.—Importers—Cable Address: "GLOBEMINK"—59 Escolta, Binondo.
Wm. J. van. Wagtendonk, Agent.

Minton F. L.—Office Telephone 1895—Kneedler Building, Sta. Cruz.

MIRANDA, DELGADO & TEOTICO—Attorneys-at-Law—Telephone 990—Cable Address: "Bufdel"—211 Carriedo, Sta. Cruz.
Vicente Miranda, Attorney-at-Law.
Francisco A. Delgado, Attorney-at-Law.
Gerardo L. Teotico, Attorney-at-Law.
Jose L. Teotico, Attorney-at-Law.
Mateo Borlongan, Attorney-at-Law.
Adolfo N. Feliciano.

Digitized by Google

Lorenzo Reyes, Stenographer.
Ramon Vargas, Stenographer.
Candido S. Sablay, Stenographer.
Andres Gialogo, Messenger.
Flaviano Moren, Messenger.

Miranda, Vicente, Attorney-at-Law—Telephone 3798—108 Arquiza, Ermita.

Mirasol Dr. Salustiano M.—Dentist—940 S. Fernando, Binondo.
Dr. S. M. Mirasol, Dentist.
Cesar M. Mirasol, In charge.

Mirasol, Felisa de—Jusi, Piña and Sinamay Dealers—P. O. Box 693, Telephone 8868, Cable Address: "Mirasol"—909 San Fernando, San Nicolas.

MISCELLANEOUS INFORMATION—Includes Consular Representatives, Clubs, Churches, Religious Societies, Hospitals, Asylums, School, Colleges, Convents, Benefit and Secret Societies, Masonic Information, Postal Information, Weights and Measurers, Currency Table, Chronological Records, etc.

MISSION PRESS—Telephone 3052—444 Taft Ave., Ermita.

Missionary District of the Philippines, Treas. Of—Telephone 5542—378 Gral. Puna.

Mitchel, C. C., Representative Visayas Refining Co.—Telephone 344—319 Masonic Temple, Binondo.

Mitchell & Yuill, Brokers—Telephone 236—1049 M. de la Industria.

MITSUI BUSSAN KAISHA, LTD.—General Merchants, Exporters, Importers, Coal & Coke Dealers—P. O. Box 406—Telephone 858, Cable Address: "Mitsui"—34 Escolta,
K. Funatsu, Manager.
S. Takeshita, Asst. Manager.
T. Ide, Coal & Shipping.
S. Mori.
J. Matsuura.
K. Saito, Cashier.
M. Sano.
K. Watanabe.
H. Kawai.
T. Suzuki.
I. Kobagashi.
Y. Ito.

Agents for:—
Onoda Cement Co.

(See Advertisement.)

Miyako Bazaar—Japanese Bazaar—Telephone 5061—1644 Azcarraga, Sta. Cruz.
S. Kamogari, Proprietor.

Mizrahi, Bensien, Impert—Telephone 3182—117 Dasmariñas, Binondo.

Mizuguchi, K. Bazzar—Telephone 4874—312 Carriedo, Sta. Cruz.

Model Hat Store, The—All Kinds of Hats—729 R. Hidalgo, Quiapo.
M. Billaglor, Prop.

Modern Perfumery, The—G. Baxter Proprietor.—Telephone 3206—93 Gastambide, Sampaloc.

MODERN VULCANIZING PLANT—General Vulcanizing Tires, Tubes, Rubber Goods etc., "Goodyear' and "Firestone" Tire Agency—P. O. Box 1083—Telephone 126—Cable Address: "Vulcaplant"—23 to 25 Calle Helios and 67 Echague, Sta. Cruz.
J. H. Murphy, Proprietor.

Moderno, Bakery, Lee Yuen Co.—Telephone 3090—65 Bustillos, Sampaloc.

Moffat, E., Prop.—The Valhalla, Hotel and Boarding House—Telephone 1099—1275 M. H. del Pilar, Ermita.

MOHICAN BRASS & COPPER WORKS—Brass and Copper—P. O. Box 1318—Telephone 2363—Cable Address: "FOSAMIRON"—302 Kneedler Bldg., Sta. Cruz.
John F. McClure, Manila, Representative.
Feliciano Villanueva, Stonographer.
Sancho F. Aquino.

MOLINA TRUCK—Drayage and Transfer by Motor Truck and Horse Truck—Telephone 918—2158 Azcarraga, Quiapo.
M. Coromina, Proprietor.
S. Ligon, Clerk.

Digitized by Google

Mongo Store—Ice Cream & Refreshment Parlor —245 A. F. B. Harrison, Pasay, Rizal.
Shintoku Tokashiki, Proprietor.

Monserrat, Rafael—Physician—Telephone 3989 —161 Magallanes, Intramuros.

Monarch Trading Company, Inc.—General Exporters and Importers—Groceries and Hardware—P. O. Box 1491—Telephone 972—Cable Address: "Tradmon"—971-972 R. Hidalgo, Quiapo.
John E. Harris, Jr., President.
Victorien Meyer, Vice-President.
Alvin Hirsh, Treasurer.

MONTINOLA, JOSE N.—Wholesale Dealers Iloilo Sinamay, Contractors for Embroidery & Hemstitching—1107 Soler, Sta. Cruz.

MONTE DE PIEDAD AND SAVINGS BANK—Tel. 1399—Cable Address: "Monte de Piedad"—75 Plaza Goiti, Sta. Cruz.
Emilio de Moreta, Director and Manager.
Elias Marcó Ramirez, Accountant.
Julian La O. Treasurer..
Angel de Goicouria, General Secretary.

Montgomery Ward & Co.—General Merchandise—P. O. Box 455, Telephone 648—Cable Address: "Thornward—75 Escolta, Binondo.
J. F. Quinn, Manager.
Feliciano D. Dacanay, Cashier.
Julio J. Martin, Slerk.
Eduviges Apolonio, Clerk.
Victorino Timoñes, Messenger.

Montes, Jose E.—Physician—Telephone 1350 604 Regidor, Quiapo.

Montes y Ramirez, Litografia—Telephone 377 —40 Magallanes, W. C.

MOON & CO., L. S.—Import & Export—P. O. Box 1112—Telephone 1396—Cable Address: "MOON", Manila—244 Marquina, Binondo.
L. S. Moon, Manager.
Lay Liong, Asst. Manager.

MOON-LIGHT STUDIO—(Gambao & Faustino— Photography, Day & Night—De la Rama Bldg, Sta. Cruz.
Ignacio Gamboa, Proprietor.
Mamerto Faustino, Photographer.
Mely Mateo, Hair Dresser.
Maximina Santos, Hair Dresser.
Andrea Magatas, Hair Dresser.
Carlos Tolentino, Copier.
Honorio Faustino, Copier.

MOORE, RICHARD L.—Chiropodist—Telephone 1922—677-679 Ave. Rizal, Sta. Cruz.

Moore, Richard L.,—Publishers Agent & Chiropodist—Telephone 1922—677 Avenida Rizal, Santa Cruz.

Moore, Leonard C.—Business Manager Sugar News Co., & Real Estate Dealer—Telephone 1276—6 Isla de Romero, Sta. Cruz.

Moose Club—Cosmopolitan Building, Fot Sta. Cruz Bridge, Sta. Cruz. (See Clubs, Miscellaneous Information.)

Morales, Dr. Baltazar—Specialist for children —Telephone 5406—704 Merced, Paco.

MORALES, ISIDORO R.—Printer, Bookbinder—Telephone 968—308-310 Plaza Miranda, Quiapo.
I. R. Morales, Managing Proprietor.
Teodorico de la Merced, Bookkeeper.
J. F. de Guzman, Chief, Bookstore and Cashier.
Sixto Celis, Assistant Cashier.
Matias Francisco, Head Foreman.
Faustino Narciso, Foreman Ptg. Dept.
Gaudencio Suayenko, Foreman, Bindery Dept.
Amado Geronimo, Foreman, Rubber Stamp Dept.
Ramon Rodriguez, Foreman, Ruling Dept.

Morales, Successores — Dry Goods — Telephone 917—66 Escolta, Binondo.
M. Campos, Manager.

MORAN, PABLO—Expert Painter, Pasteboards Marks Advertizing—511 Juan Luna, Binondo.

Moreno-Lacalle, José—Attorney-at-Law—P. O. Box 372, Telephone 1870—241 J. Zamora, Pandacan.

Digitized by Google

MORI BICYCLE STORE—Dealer in Bicycles and Accessories—P. O. Box 481—Telephone 3303—Cable Address: "Mori"—550-552 Rizal Avenue, Sta. Cruz.
T. Mori, Proprietor.
S. Mori, Manager.

Mota, Regino—Physician—7 Escolta, Binondo.

MOTOR SERVICE STATION—Automobile Accessories—P. O. Box 243—Tel. 710 408—416 Avenida Rizal, Sta. Cruz.
Em Levy Blum Freres, Proprietor.
F. L. Blessing, Manager.

MOTOR SUPPLIES, THE—Automobiles, Tires & Accessories—P. O. Box 155—Telephone 946—Cable Address: "Martini"—32 Plaza Moraga, Binondo.
Joseph E. Fox, Manager.

MULLER, MACLEAN & CO., INC.—Manufacturers Representative—N. Y. Exporters—P. O. Box 1542, Telephone 2395—Cable Address: "Whiphall"—301 Heacock Bldg. Escolta, Binondo.
W. S. Farnes.
Josefa Ginzalan.
Pablo Roque.

Muling-Sisilang—Chineleria y Zapateria—618 Azcarrago, Tondo.
Tomas Villanueva, Proprietor.

MULING-SUMILANG GARAGE & LIVERY STABLES—Garage & Stables—Tel. 1312—1207 Felix Huertas, Sta. Cruz.—Branch Office—Telephone 3181—407 Evangelista, Quiapo.
Leonisa Santos, Proprietor.

MULLER & PHIPPS, LTD.—Manufacturers representatives—P. O. Box 349—Telephone 378, Cable Address: "Mulphico"—307 Roxas Building, Binondo.
C. F. Moelich, Jr., President.

Municipal Board—City Hall, P. Burgos, Ermita. (See Government Information.)

Muñoz & Co., Joaquin—General Merchants—Telephone 8774—625 San Fernando, San Nicolas.
Yap Celing, Manager.
La Albayana—Cigar & Cigarette Mfg.
Yap Cilin, President.
Tan Sipco, Clerk.
Mariano Esguerra, Clerk.

Murakami, T., Ice Cream Parlos—Telephone 2802—313 Regidor, Quiapo.

Murray, A. & Co., Ltd.—General Merchants, Importers, Exporters & Insurance Agents—Telephone 1656—59 Escolta, Binondo.

Murray, S.—General Merchant—P. O. Box 747, Telephone 1003—Cable Address: "Progreso"—175 Juan Luna, Binondo.

Murillo, Perfecto—Pawnbroker—Telephone 3767—152-54 Villalobos, Quiapo.

Murphy, J. A.—General Broker—P. O. Box 1223, Telephone 3918—Cable address: "Murphy"—La Compañia Bldg., Santa Cruz.

Museum of Natural History (Ateneo de Manila)—157 Arzobispo, Intramuros—Tel. 357.

Musser, Henry—Plumber and Plubing Supplies—Telephone 1044, Cable Address: "Ressum"—203-205 Plaza Sta. Cruz.

Mut, Miguel—General Brokeer—Telephone 5576—319 Cabildo, Walled City.

Mutya sa Kisig—Tailors, Hatters and Gents Furnishings—1358 Herran, Paco.
Fructuoso K. Jimenez, Proprietor.
(See Advertisement.)

Muyot, Ramon—Attorney-at-Law—Telephone 4710—675 Mabolo, Sta. Cruz.

M. Y. SAN & CO.—Candy, Biscuit, Restaurant and Refreshments—P. O. Box 40—Telephone 3132—Cable Address: "Maryucksan"—69 Escolta, Binondo.
Mar Chew, Manager.
Cheng Cho, Asst. Manager.
Chanh Kai, Cashier.
Lo Punsang, In charge Wholesale Dept.

MYERS, BUCK CO., INC.—Specializing in Torrens Title Surveys and Subdivisions—P. O. Box 1667—Telephone 5285—Cable Address: "MYBUCO", Manila—331 Kneedler Building, Sta. Cruz.

Digitized by Google

N

N. & B. STABLES CO.—Port- Area—Telephone 372—Port District Telephone 521—Pedro's (W. C.), Telephone 241-583—Waldorf (Rizal Ave.) Telephone 371.

Geo. E. Brown, President and Treasurer.
J. Weisenbacher, Vice-President and General Manager.
G. E. Heyler, Secretary & Accountant.
T. G. Lara, Foreman.
T. G. Hunter, Chief Mechanic.
B. Mariano, Mgr. Pedro's Stables.
J. Alcantara, Telephone Clerk, Port Stables.
D. Alcantara, Manager Waldarf.
E. Y. Perez, Night clerk Waldorf Stables.
P. Solita, Night clerk Pedro's Stables.
A. Guzman, Bookkeeper.

Nacional, Funeraria, Oficina Vicente Quiogue—Telephone 322—917 Rizal Ave., Sta. Cruz.

NACIONAL STANDARD—Martinez and Brahona, S. en C.—Sewing Machines—P. O. Box 1248—Telephone 1811—Cable Address: "Baratinez"—306-310 Carriedo, Sta. Cruz, Manila.

Serafin Martinez, Partner.
Benito Barahona, Partner.
Julio Gonzales, Supervisor.
Esteban Zapirain, Secretary.
Mariano del Barrio, Bookkeeper.
Francisco Moyano, Employee.
Nicasio Feliciano, Chief Agent.
Matilde Fernandez, Directress in Embroideries.
Manuel Elusilo.
Ciriaco V. Hernandez, Agent in Batangas.
Norberto S. Ravelo, Agent in Zambales (San Anton).
Braulio A. Santos, Agent in Bulacan (Bucaue).
Hilario S. Peliña, Agent in Cavite.
Angel Altobar, Agent in La Laguna, (Sta. Cruz).
Pedro T. Singson, Agent in Ilocos Sur (Vigan).
Gil E. Salvar, Agent in Gasan (Tayabas).
F. R. Angeles, Agent in Gumaca (Tayabas).
Felipe Ortega Uy Chulay, Agent in Romblon (Capiz).
Emiliano S. Inocencio, Agent in Pangasinan (Dagupan).

NACIONAL STUDIO—Photographer—Telephone 9665—921 Ylaya, Tondo.
N. A. Villacorte, Proprietor.

Nacionalista Club 506 Legarda, Sampaloc.
(See Miscellaneous Information.)

NAKASHIMA, S.—Importer & Exporter—P. O. Box 1653—Telephone 8777—Cable Address: "Nakashima"—320 Madrid, S. Nicolas.

S. Nakashima, Proprietor.
T. Koga, Manager.
M. Inoue Clerk.
S. Sunata, Clerk.
Anastacio Nolasco.

Nam Cheong Co.—Groceries & Egg Store—P. O. Box 1256—Telephone 3516—116 Villalobos, Quiapo.

NAM KIN—Telephone 4578—106 Villalobos, Sta. Cruz.

Nam Shing & Co.—Printers, Stationers and Bookbinders—P. O. Box 171, Telephone 1296—410-420 San Vicente, Binondo.
Yam Tung Way Manager.
Lui Hong, Assistant Manager.

Nam Shun, Cheong—Importer—Telephone 5312—418 Poblete, Binondo.

Nam Say On—Club—Telephone 4140—339 Ronquillo, Sta. Cruz.

Digitized by Google

Namimitak Bazar—Bazars & School Supplies—422 Madrid, San Nicolas.
Marcos Bajar, Proprietor.

NANYO SHOJI KAISHA, LTD.—Importers & Exporters—P. O. Box 287—Telephones: 84 & 354—Cable Address: "NANYOSHOJI"—67 Barraca, San Nicolas.
M. Yoshimura, Manager.
T. Nakayama, Export.
M. Nishioka, Import.
S. Aramaki, Import.
S. Shibata, Import.
K. Nishiya, Import.
T. Shishido, Export.
H. Hasegawa, Export.
S. Ohtsuka, Godown.
S. Shimizo, Custom House.
Y. Tsuru, Custom House.
T. Shii, Cashier.

NASSR & CO., JOSE M.—General Importers—P. O. Box 1032—Telephone 3671—Cable Address: "NASSR"—64 Escolta, (Upstairs), Binondo.
Jose M. Nassr, General Manager.
Khalil Arbadji, Manager (Manila).
Selim M. Nassr, Partner.
Juan Silos, Bookkeeper.
Moises E. Kairuz, Salesman.
Zenon Reyes, Clerk.
Juan Landa Clerk.

NATIONAL AUTO REPAIR SHOP—Auto & Carriage Repairing & Painting by Experts—Telephone 3046—822 Misericordia, Santa Cruz.
Feliciano Manuel, Prop. and Manager.

National Barber Shop—Kneedler Building—214-216 Carriedo, Sta. Cruz.
Flaviano Santos, Proprietor.

National Drug Store—Druggists and Perfumery—125 Bustillos, Sampaloc.

NATIONAL COAL COMPANY—Coal Dealers—P. O. Box 1009—Telephone 1020—Cable Address: "Natcoal"—174 Real, Intramuros.

NATIONAL ELECTRICAL SUPPLY—Electrical Installation Contractor & Repairers of all kinds of Electrical appliances—P. O. Box 1158—Telephone 3783—339 R. Hidalgo, Quiapo.

NATIONAL EXCHANGE CO., INC.—General Merchants—P. O. Box 616—Telephone 2021—Cable Address: "Natex"—143 Juan Luna, Binondo.
James F. Macleod, General Manager.
R. Trosdal, Assistant Manager.
J. M. Benzie, Manager Export Dept.
R. Gug Lielmini, Manager Imp. Dept.
I. Garcia, Cashier.
A. V. Escalante, Accountant.
J. Gaskell, Shipping.
A. Salvador, Customs Agent.
G. Vaca, Salesman.
S. Libby, Manager, Iloilo Branch.

NATIONAL GARAGE, THE—Automobiles for Hire—Telephone 9—1125 Ave. Rizal, Sta. Cruz.
M. de los Reyes, Proprietor.
D. de los Reyes, Manager.

NATIONAL INSURANCE CO., INC.—Madrigal & Co. General Manager)—Marine & Fire Insurance—P. O. Box 254—Telephone 1960—1059 Muelle de la Industria, Binondo.

BOARD OF DIRECTORS:
Board of Directors:
Vicente Madrigal, President.
John J. Russell, Vice-President.
Maximino M. Paterno, Treasurer.
Felix Ma. Roxas, Secretary.
J. W. Cairns, Member.

STAFF:
P. A. Alexander, Business Mgr.
Miguel Paterno, Accountant & Cashier.
Jose C. Cabigting, Stenographer.
Simeon Molina, Typist.

NATIONAL LAW COLLEGE—Law School—P. O. Box 992—Tel. 2972—97 Gral. Luna, Intramuros.
Hon. A. S. Crossfield, Dean.
Manuel, Garcia Goyena, College Adviser.

Digitized by Google

NATIONAL LUMBER CO.—Dealers in Lumber from Agusan Province—Telephone 282—Cable Address: "NALUMCO"—105 Cosmopolitan Bldg., Sta. Cruz—Branch Offices: Cebu, Iloilo & Butuan.
G. J. Guingona, President.
Jose A. Rosales, Manager.

NATIONAL OPTICAL & NOVELTIES—Wholesale and Retail Optical Goods and Novelties—Telephone 4087—Cable Address: "CLARA"—435-439 Ave. Rizal, Sta. Cruz.
Dr. Cipriano Lara, Optometrist, Prop & General Mgr.
Jose F. Lara, Optometrist & Asst. Mgr.
Pacifico F. Lara, Optometrist & Cashier.
Carmen F. Cruz, Asst. Optometrist.
Narciso Vergara, Accountant.
Lazaro de la Cruz, Adjuster and Frame-Fitter.
Neopol Salvador, Surface and Edge Grinder.
Benito Bognot, Surface Polisher.
Silverio Oliva, Surface Grinder.
Ernesto Francisco, Salesman.
Feliciano Francisco, Messenger.

NATIONAL PRINTING CO.—Printers, Bookbinders & Publishers—1737 Azcarraga, Sta. Cruz.
Julio Castillo, Partner.
Felipe Panir, Partner.
Rosendo Tenorio, Pressman.

National Restaurant—Restaurant—Tel 3606 725 Ave. Rizal, Sta. Cruz.

National Slipper Factory of Isidoro Sanchez—213-215 Ongpin, Binondo.
Andrea Ciuda de Sanchez, Proprietress.
Eulogio Cruz, Manager.

National Shoe Store—Direct Importers of America and Europe—311 Gandara, Binondo.
R. Y. Chiucinco, Prop. and Mgr.

National Sporting Club, Inc.—Telephone 6566—232 B. Harrison.

NATIONAL TRADERS INCORPORATED—Importers and Exporters—P. O. Box 1925—Telephone 1649—Cable Address: "KALAKAL"—Cosmopolitan Bldg., Sta. Cruz Bridge.
Fausto Bautista, President.
Guillermo Rodriguez, 1st. Vice-President
Gaudencio Bautista, 2nd. Vice President.
Dr. Isidoro de Santos, Treasurer.
Leoncio B. de Guzman, Secretary.
I. de Leon, Director.
Natividad Lara, Bookkeeper & Cashier.
Vicente Fuster, Shipping Clerk & Collector.
Eladio Sales, Stock Clerk.
Gregorio Santos, Messenger.

NATIONAL VULCANIZING PLANT & AUTO SUPPLY—Vulcanizing Tires—Telephone 2210—933 Ongpin, Sta. Cruz.
Toribio Reyes, Prop. & Manager.

Natividad, Tomas—Master Plumber & General Contractor—Telephone 3704—703 Misericordia, Sta. Cruz.
Tomas Natividad.
Cipriana N. de Ontengco.
Aquilina Natividad.
Telesforo Santos.
Cirilo Estrella.

Natty Novelty Company—Import & Export—P. O. Box 1491, Telephones 971 972—Cable Address: "Viemeyer"—934-946 R. Hidalgo, Quiapo.
Victorien Meyer, President & Treasurer.
Alvin Hirsh, Vice-Pres. & Sec.

NATIONAL PORTRAIT STUDIO—Photographer—P. O. Box 1039—Paseo de Moriones 100, Tondo.
Nepomuceno Jesus, Partner.
Tachujiro Sudo, Partner.

Navarro's Dry Cleaning & Co.—Washing and Pressing—119 Bustos, Sampaloc.
Mariano Navarro, Proprietor.

Navotas Marine Railway and Repair Shop—Shipbuilders—P. O. Box 829, Telephone 276—Office: 421 Muelle de la Industria, San Nicolas.
Teodoro R. Yangco, Proprietor.
Jose Basa Gil, Director.

Naylor, Chas. H., Standard Auto repair—Telephone 556—70 Anda, Intramuros.

Nelson, C. B.—Marine Surveyor—Telephone 74—Cable Address: "Register"—129 Dasmariñas, Binondo.

Digitized by Google

Nepomuceno, Jose—Painter—Telephone—4410—5189—1227 Arlegui, Quiapo.

Nepomuceno, Jose, Painter—Telephone 4410—211 Carriedo, Sta. Cruz.

NESTLE AND ANGLO-SWISS CONDENSED MILK CO., THE—(London)—Milk, Chocolate & Cocoa Importers—P. O. Box 538—Telephones 264 & 552—Cable Address: "Nestanglo"—De la Rama Bldg. Sta. Cruz Bridge.
A. C. Glinister, Manager.
X. Moser.
C. A. Sexton.
J. P. Watson.
C. A. Ashdown.

NETHERLANDS, CONSULATE OF—979 Muelle de la Industria, Binondo.
(See Consular Representatives, Miscellaneous Information).

NEUSS, HESSLEIN & CO.—Sales office of Neuss Hesslein & Co., New York, Exporters and Importers—P. O. Box 1336—Dry Goods Dept.: Telephone 581—Cable Address: "Bafouer"—19 T. Pinpin, Binondo—General Merchandise Dept. Tel. 1799.
J. A. Connor, Manager.

NEVERAS-MECANICAS-FORMENTOS Dealers & Manufacturers of Mechanical Ice Box—510 Manuguit, Sta. Cruz.
Vicente C. Fomentos, Inventor.

NEVER SLEEP MOTOR-CAR SERVICE STATION—Day & Night Tire & Repair Service, Free Delivery & Free Service—P. O. Box 2000—Telephones: 2198-4523-519—Cable Address: "Neversleep"—534 Ave. Rizal, Sta. Cruz.
Alfredo Limcaco, Manager.
Lazaro Espiritu; Asst. Manager.
Clyde Bailey, Foreman, Mechanic Shop.
Mike Howard, Chief Electrician.
David Soulier, Chief Mechanic.
Luis Bandong, Service Man.
Marcos Orellos, Salesman.

Newbauer, J. H. & Company.—(San Francisco)—Wholesale Grocers—Telephone 606, P. O. Box 993, Cable Address: "Yost"—339-341 Raon, Sta. Cruz.
E. H. Yost, Agent for the Philippine Islands.

NEW CHICAGO RESTAURANT—Restaurant—Phone 3177—522-526 Ave. Rizal. Sta. Cruz.
Eng Sing, Proprietor.
Ng Kin Yan—Manager.

New Era., The—Umbrella & Hat Manufacturers & Importers of Chinese & Japanese Goods—P. O. Box 174, Telephone 1237—Cable Address: "Tan Bee Kim,"—7 Renta, Binondo.
Jose Tan Bee Kim, Proprietor.

NEW FASHION, THE—Tailors and Haberdashers—Tel. 1427—173 Real, Intramuros.
Aurelio Suarez, Mgr.
Agustin Ramirez, Bookkeeper.
Miguel Lacson, Clerk.
EMPLOYEES:

Juan Lausano.	Luis Payumu.
G. D. Lapid.	Pedro M. Lapid.
F. Manalastas.	F. Lescano.
C. Manalo.	Sotero Cunanan.
F. Pangan.	Ambrosio Sabangan.
Sancho Cantreras.	Susana Cunanan.
Manuel Espiritu.	Simplicio Santos.
Victorino Sangco.	Macaria Cunanan.
Arsenio Ocampo.	

New Kenwood Hotel—1095-1099 R. Hidalgo, Quiapo.
Cecil Bent, Proprietor.

NEW LIFE BAZAR—Bazar Wholesale in Shoe Findings Fancy Soaps, Perfumes, Jew-Jewelry & Book Stationery—P. O. Box 1812—Telephone 2959—Cable Address: "Nelife"—94-96 San Marcelino, Ermita.
A. I. Pospeloff, Proprietor.
I. I. Uzentsaff, Manager, Wholesale Dept.
H. Zapa, Manager, Retail Dept.

NEW PARIS HOTEL-RESTAURANT—Hotel and Restaurant—Telephone 1519—135 Plaza Sta. Cruz, Sta. Cruz.
Po Cong, Proprietor.
Co Boan, Manager.
Kong Nam, Secretary.
Miss Josefa Gardiner, Cashier.
G. de Guzman, Asst. Manager.

Digitized by Google

NEW PHOENIX RESTAURANT AND HOTEL—Telephone 3192—318, 320 Estero Cegado, Santa Cruz.
Charles Git, Proprietor.

NEW RIZAL RESTAURANT & HOTEL THE—Restaurant, Hotel and Groceries—Telephone 1211—525 Ave. Rizal, Sta. Cruz.
So Hu Tay, Prop. and Manager.

New Sport, The—(Riu Hermanos)—Harness, Saddlery, Leather Goods, Trunks, Suitcases, and Traveling Requisites—P. O. Box 378—Telephone 650—Cable Address "RIU"—151-153 Escolta, Binondo.
Joaquin Riu, Partner.
Juan Riu, Partner.
Emilio Tomas, Cashier.
CLERKS:

Juan Casanova.	Ignacio Vivar.
Lazaro Aznar.	Juan Camua.
Blas Perez.	Fernando Rodriguez.
Servillano Jacinto.	Magdalena Lituco.
Castor Macario.	Emilia Aliwalas.
Jose Ferrales.	Manuel Limchoco.
Fausto Ninubla.	Luisa Jose.

New Sun, The—Hatter for men and women—Telephone 4771—735 Legarda, Sampaloc.
Luciano Angeles, Proprietor.

New Washington Restaurant, The—Telephone 96—215 Echague, Santa Cruz.
Sam Eng, Proprietor.
Ah Leong, Manager.

New York, Cafe—Oscar J. Betournay, Prop.—Telephone 1538—106-108 Real, Intramuros.

New York—Dry Cleaning—Telephone 4617—37 Mabini Ermita—Dyeing Establishment.

New York Grocery—P. O. Box 23—Telephone 1226—112-114 Echague, Santa Cruz.
Haw Hin & Co., Proprietors.

NEW YORK HOTEL—Cafe and Grill—Telephone 1538—106-108 Real Corner Cabildo, Intramuros.
Oscar Betournay, Proprietor & Manager.

New York Life Insurance Co.—Telephone 129—E. E. Elser, General Agent—Kneedler Building—Carriedo, Santa Cruz.

New York-Paris-Manila—Dry Goods—P. O. Box 125—Telephone 706 Cable Address: "Parimila"—12 Escolta, Binondo.
R. Gutierrez, Proprietor.
J. Salgado, Proprietor.

Ng Kee Suy—Dry Goods Store—Telephone 3791—230 Rosario, Binondo.

Ng Liong Sian and Yu Liong Chim—Dry Goods 221 Santo Cristo, San Nicolas.
H—Dry Goods Retail.

Ng Nai Choan—Agente de Vapores—Telephone 3878—432 Nueva, Binondo.

Nieva, Ruiz y Cia., S. en C.—General Merchants, Importers and Exporters, Real Estate, Bonded Warehouses and Ship Own-Address: "Nievaru"—363 Raon, Sta. Cruz—Warehouses: Nos. 1-2 Calle Antonio Rivera, Tondo, Tel. 5642—Nos. 4-5 Calle Muralla, Intramuros, Tel. 1446.
Gregorio Nieva, Managing Member of the Firm.
Alejandro Ruiz, Managing Member of the Firm.
Teofilo Mejia, General Manager.
Mariano Leuterio, Lawyer of the Firm.
Tomas Gallardo, Accountant.
Pedro Martin, Shipping Clerk.
Pedro Villanueva, Chief Clerk.

NING, W. & CO.—Gents' Furnishing Goods and Tailoring—P. O. Box 1109—Telephone 4347—86-90 Real, Intramuros.

NIPPI & CO.—Importers & Exporters—P. O. Box 661—Telephone 1647—Cable Address: "NIPPI"—130 Escolta, Binondo.

NIPPON BAZAR—Importer & Exporter—P. O. Box 900—Cable Address: "Namikawa"—Telephone 2285—411-413 Reina Regente, Binondo.
O. Mitsumine, Proprietor.
K. Yamasaki, General Manager.

NISHIHARA BROS.—Candy, Sweets and Pastry Factory; Wholesale dealers of Charcoal—Telephone 3934—Cable Address: "Nishihara"—319 G. Tuason, Sampaloc.
R. Nishihara, Partner.
N. Nishihara, Partner.

Nishikawa—Japanese Hotel—P. O. Box 1262—335 Regidor, Quiapo.

Digitized by Google

Nishimura, I.—Japanese Bazar—Telephone 5516—141 Villalobos, Quiapo.
T. Uchiyama, Manager.
Takajiro Uchiyama, Manager.
T. Uchiyama, Assistant Manager.

NISHINO, M.—Building Contractor and Furniture Manufacturer—746-750 R. Hidalgo, Quiapo.

NOGUCHI, K.—Japanese Curios anl Provisions—Wholesale and Retail—Telephone 752—436 Legarda, Sampaloc,
K. Nogechi, Proprietor.
K. Takitomi, Manager.

SALESMEN:—

T. Nakamura.	M. Sokagami.
K. Yauchi.	Teodoro Reyes.
K. Akimoto.	Casimiro Lopido.
S. Hamasaki,	Alfredo San Juan.

Nolasco, Dr. Juan—Physician—Telephone 8762—9 Quesada, Tondo.

Nolasco's Drug Store—927 Aceiteros cor. Sto. Cristo, San Nicolas.
Jose Nolasco, Proprietor and Pharmacist.

Noon, Standford & Co.—Importers & Manufacturers' Representatives—P. O. Box 488—Telephone 713—Room 35 Lack and Davis Building, Sta. Cruz.

Normal Hall—Girls' Dormitory—Telephone 23 Taft Avenue, Ermita.

North British and Mercantile Insurance Co., Ltd.—Fernandez Hermanos, Agents— 6 Plaza Moraga, Binondo.

Northcott Co., Inc., J.—Life Insurance—P. O. Box 677—Telephone 614—Santa Cruz Bdg. Approach Sta. Cruz.
John Northcott, President.

NORTH NEGROS SUGAR CO.—Milling Sugar—P. O. Box 735—Telephone 1071—Cable Address: "Nonsuco"—El Hogar Building, Juan Luna, Binondo.
M. J. Ossorio, Managing Director.

NORTON & HARRISON CO.—Lumber & Hardware Dealers, Paints and Oils—P. O. Box 782—Telephone Private Ex. 2058—Cable Address: "Hoopton"—Offices: Kneedler Building, Carriedo, Santa Cruz; Yards: San Miguel and Santa Mesa; Mill and Shop: 814 Echague, San Miguel.
R. J. Harrison, President.
F. C. Hagedorn, Vice-President.
H. H. Harrison, Secretary & Treasurer.
John Roullven, Supt. Lumber Yard.
Mrs. Anne M. Schlesinger, Stenographer.
Julio Gregorio, Cashier.
A. F. Magtibay, Bookkeeper.
Albino M. Celes, Asst. Bookkeeper.
Domingo Trinos, Clerk.
Marcelino M. Suria, Outside Salesman.
Felipe Balagtas, Sales Clerk.
A. D. Ora, Mill Foreman.
R. L. Clay, Foreman.
Eladio Ora, Mechanic.
Jose V. Gregorio, Warehouseman.
Primitivo Encarnacion; Asst. Warehouseman.
Segundo Perez, Collector.
Enrique Kadaraw, Tel. Operator.

NORWAY, CONSULATE OF—Paris Building—34 Escolta, Binondo, (See Consular Representatives and Miscellaneous Information.)

Nuestra Señora de Monserrat Private School—67 Balmes, Quiapo. (See Miscellaneous Information.)

Nurses' Home, Bldg. Const. Foreman—Telephone 2349—Taft and P. Faura, Ermita.

Nurses' Quarters—Department Hospital—Phone 338—105 Concepcion, Ermita.

O

O. Chu Cheng & Co.—Exporter, Importer and General Merchant—P. O. Box 87—Telephone 671—179 Estero de Binondo.
Ong Jong, Lu, Manager.
O. Chu Cun, Assistant.
O. Chung Lu, Assistant.

Obispo, Manuel—Taller de Pinturas y Escultura—1311 Ave. Rizal, Sta. Cruz.
Manuel Obispo, Proprietor.

O. B. Bar—Hotel and Restaurant—Telephone 4342—P. O. Box 542—135-9 Real, Intramuros.
John B. Diedeich, Proprietor.

Digitized by Google

O. & T. Garage and Repair Shop—Garage and Repairing Autos—Telephone 2900—249 San Anton, Sampaloc.
W. B. Oakes, Proprietor and Manager.

Ocampo's Dry Cleaning—Dyers & Cleaners—P. O. Box 1698—Tel. 4648—515 R. Hidalgo.
Martin Ocampo Prop.

Ocampo y Reyes, Gervasio—Physician—telephone 3008—1047 Arlegui, Quiapo.

Ocampo, Jose de, Funeraria Camba—Telepnone 8825—551 Camba, San Nicolas.

Ocampo, Jose, Livery Stables—Telephone 2863 1653 Milagros.

OCEJO, POMAR & CO.—(El Cantabrico)—General Merchants and Commission Agents—P. O. Box 219—Telephone 229—Cable Address: "Opece" Codes: A. B. C. 5th Edition, Western Union and Private—100 Real, Intramuros—Residence Telephone 2215.
Jose Ocejo, Partner.
Jose R. Pomar, Partner.
Alfredo R. Pomar, Partner.
Jorge Ferreri, Sales Dept.
Jose Gutierrez Oria, Cashier.
Angel S. Vallejo, Accountant.
Marcelino Rodriguez, City Salesman.
Antonio S. Vallejo, Crrresponce Dept.
Jose Ocejo y Ocejo, Warehouseman.
Rafael A. Mesa, Clerk.
Agustin Garcia Perez, Clerk.
Victor Santos, Clerk.
Pio Torres, Clerk.
Eloy Marcos, Mgr. Cebu Branch, 33 Norte America.

O'CONNOR, HARRISON & CO—General Importers and Exporters—Telephone 341; Cable Address: "Conharco"—308 Dasmariñas, Binondo.
Charles M. O'Connor, San Francisco.
C. Harrisón, New York.
W. Neumark, Manager.
O. Kinuse, Asst. Manager.
M. Kasstem.
M. Staller.
M. Moll.

Ochoa, Dr. Miguel—Dentist—Telephone 3568—714 Rizal Ave., Sta. Cruz.

Odom, Wm. J.—General Contractor, Engineer and Builder—Telephone 4216—851 A. Mabini, Malate.

ODOM & GOTAMCO—Engineers & Building Contractors—Telephones 4216 and 3712—851 A. Mabini, Malate—Head Office 513 T. Alonzo, Santa Cruz.

OGAWA, S.—Jewelers, Watch Repairers and Importers of Japanese Goods, clocks and fancy articles—P. O. Box 964—Telephone 4010—126 Escolta, Binondo.
S. Ogawa, Proprietor.
Y. Yamada, Manager.

OGLOU, C. DE—Ship & General Broker—P. O. Box 63, Telephone 1881, Cable Address: "Oglou"—124 Dasmariñas, Binondo.
Carlos de Oglou, Manager.
Ciriaco Luanzon, Clerk.

Ohaus, John—Office Telephone 3231—18 Gun Club Lane, Ermita.

OHTA DEVELOPMENT CO.—Planters, Importers and Exporters—P. O. Box 1150—Telephone 1247, Cable Address: "Ohta," Manila; 214 David, Binondo; Head Office: Davao, Mindanao; Branches in Zamboanga, Tokyo and Kobe, Japan.
N. Inouye, President.
K. Oshiro, Vice-President.
Y. Morokuma, Vice-President.
S. Ohta, Director.
S. Seto, Director.
Agents for:—
Nippon Yusen Kaisha, (Zamboanga Branch.)

OHTA & RUBIO, SUCCESSORS—Importers & Dry Goods Wholesalers—P. O. Box 1307—Telephone 682—Cable Address: "Jacobrand"—Codes Used: A. B. C., 5th. Edition Simplex' Western Union and Bentley's—214 David, Binondo, and 625 Broadway, New York City.
Jose Rubio, Partner.
Bartolome Rubio, Partner.
Leon C. Flor, Bookkeeper.
Catalino Lim, Salesman.
Modesto Lim, Clerk.
Manuel F. Zamora, Clerk.
Santiago Beñales, Clerk.
Fernando Gonzales, Clerk.

Digitized by Google

Oil Manufacturing Co., Inc.—Manufacturing Oil—Tel. 1853, Cable Address: Oilmaco—614 Alvarado, Binondo.
Alfredo Chicote, President.
Fausto O. Raimundo, Vice-President.
Jose Arnaiz, Treasurer.
Francisco Helona, Secretary.
Andres Quiroca, Vocal.
Carlos B. Pomar, Vocal.

OKABE, DR. T. K.—Japanese Physician—Telephone 1485—436 Legarda, Sampaloc.

Okamoto, Ice Cream Parlor—Telephone 5548—205 Real, Walled City.

OKUMURA, DR. S.—Physician—Telephone 4097—44 Lardizabal, Sampaloc.
S. Okumura, Physician.
Cipriano Gutierrez, Interpreter.

OLIVA, FLAVIANO M.—General Contractors—Telephone 8434—601 San Fernando, San Nicolas.

OLIVER, SUCCESSOR CO., JOSE—Musical Instrument Dealers—P. O. Box 463, Telephone 3498, Cable Address: "Oliver"—313-327 Carriedo, Sa. Cruz.
A. Valette, Manager.

Oliveros, A. F.—Dentist—Telephone 3002—Room 18, De la Rama Bldg., Foot Sta. Cruz Bridge, Sta. Cruz.
Antonio C. Oliveros, Dentist.
Fernando Joven.
(See Advertisement).

OLIVEROS, DR. BARTOLOME—Physician & Surgeon—Telephone 3847—100 Magallanes, Intramuros.

Olmstead, The—Rooming House—Telephone 3241—25 Alhambra, Ermita.
Mrs. A. S. Hawley, Prop. and Manager.

OLSEN & CO., INC., WALTER E.—Manufacturers of High Grade Cigars and Cigarettes; Cigar and Tobacco Merchants—P. O. Box 590—Telephone 489—Retail Store 2358, Cable Address: "Kiosko"—27 Escolta, Binondo; Shanghai Office: No. 11 Ezra Road, New York Office: 596 Sixth Ave.
Walter E. Olsen, President and Treasurer.
Dave S. Sagui, Vice-President.
Louis McCall, Vice-President.
J. W. Marker, Secretary.
J. G. Horstink.
G. C. Bender.
Teofilo Yamson.

Olutanga Lumber Co.—Lumber Dealers—Telephone 1128—Room 401 Kneedler, Building, Sta. Cruz.
Joseph Heilbronn, President.
C. D. Gooch, General Manager.

OLYMPIAN FASHION TAILOR SHOP—Tailor—Ayala Boulevard, Ermita.
Manuel Vinoya, Proprietor.

OLYMPIC DRY CLEANING—Cleaners and Dyers—Telephone 4433—260 Gral. Luna, W. C.
Benito Sol, Manager.
Juanita Olimpia, Prop.

O. N. BAZAAR DE S. OKO—Bazaar, Japanese Fancy Goods, etc.—Telephone 4278—1749 Azcarraga, Sta. Cruz.
S. Oko, Proprietor & Manager.

One-Two-Three Auto Supply—Automobile and Motorcycle Accessories—Telephone 123—159 Plaza Santa Cruz.
Vitaliano Domingo, Proprietor.

Ong Acco—Rice Store—Telephone 3614—267 Juan Luna, Binondo.

Ong Bue Lay—Dry Goods Store—Telephone 4225—115 Nueva, Binondo.

Ong Cau y Co.—Almacen de Tabaco Rama—Telephone 1410—539 T. Pinpin, Binondo.

Ong Chanco—Groceries—Tel. 3904—212-214 Nueva, Binondo.

Ong Changco, Julian—Pintor de Edificios—Telephone 3538—202 Reten.

ONG CHE, JOSE SAEZ—Second Hand Store—Telephone 3214—511 Gandara, Binondo.
Ong Che, Manager.
Ong Pua, Assistant.

Digitized by Google

Ong Cheng Sin—Dry Goods—Telephone 3785—100 Rosario, Binondo.

Ong Choc Jun—Chucheria—Telephone 5093—203 Rosario, Binondo.

ONG CHUAN, VDA. DE—Groceries & Provisions—Telephone 3904—Cable Address: "Ongchuan"—212-214 Nueva, Binondo.
Vda. de Ong Chuan, Proprietor.
Yo Seco, Manager.
Dy Jao Kiat, Clerk.
Su Sion Lioe.
Ong Jay.

Ong Chuan—Groceries—Telephone 8719—432 So. Cristo, Binondo.

Ong Cuat—General Merchant—Telephone 5416—328 Nueva, Binondo.

Ong Leng U. & Co.—205 San Vicente, Binondo.
Ong Leng U., Proprietor.

Ong, Marciano—Dry Goods—Telephone 3091—216 Rosario, Binondo.

ONG SUAN, SIMEON—Hardware and Paint Dealer—Telephone 4553—324 Echague, Sta. Cruz.

Ong Suy Kiat—Grocers—P. O. Box 1107—Telephone 8810—337 Sto. Cristo, San Nicolas.
Tan Jong Yu, Proprietor.
Ong Suy Kiat, Mgr.
Go Guia, Third Assistant.
Cotiao, Fourth Assistant.
Go Kiam Son, Clerk.

Ong Jan Chuan—Imp. y Consign. de Tabacos—Telephone 3809—467 Nueva, Binondo.

Ong Kiat Uy—Herramientas—Telephone 3875—122 P. C. de la Barca, Binondo.

Ong Kiat Yi—Commissionist—Telephone 3272—429 Nueva, Binondo.

Ong Ma—Restaurant—Telephone 1196—66 Bustillos, Sampaloc.

Ong Seng Co. S. Co.—Dry Goods Store—Telephone 5439—108-110 Rosario, Binondo.

Ong Tay Tu e Hijos—Telephone 5253—125 Nueva, Binondo.

Ong Tek Hoo—Hardware Co.—Telephone 3608—133 Rosario, Binondo.
Ong Kiat Suy, Manager.

Ong Ten Sing—Consignee of S. S. "San Nicolas"—International Freight & Shipping—Telephone 68—209 Dasmariñas, Binondo.

Ong Ti Bu & Sons—Dry Goods Store—Telephone 4657—127 Nueva, Binondo.

ONG TEK LIONG CO.—Rubber Tires—Paints & Tool Merchants—Almacen de Pinturas y Herramientos—Telephone 3005—110 P. Calderon de la Barca, Binondo.
Ong Chu Yek, Mgr. & Cashier.

Ong Wat Lit—Stock Broker—Telephone 3450—257 Ongpin, Sta. Cruz.

Ongue, Mariano—Paints, Cement, Brushes & Carpenters Tools—618 Ave. Rizal, Sta. Cruz.
Mariano Ong We, Prop.
Benito Sy de Jesus, Asst.

Ong Yet Mua—Hardware—Telephone 3808—253 Rosario, Binondo.

ONGPIN, HIJOS DE ROMAN—Importers, Merchants—Telephone 82—Cable Address: "Rongpin"—275-281 Juan Luna, Binondo.
Ramon Ongpin, Manager.
Alfonso Ongpin, Asst. Manager.
Constancio Ongpin, Asst. Managr.
Victoriano Ongpin, Partner.
Miss Eustaquia Ongpin, Partner.
Miss Leonila Ongpin, Partner.
Miss Lorenza Ongpin, Partner.
Miss Celedonia Ongpin, Partner.

Onoda. Cement Co.—Mitsui Bussan Kaisha, Ltd., Agent—34 Escolta, Binondo.

Ople, Mariano—Tailor—Telephone 3634—427 Misericordia, Interior No. 14, Sta. Cruz.

Optica Nacional de Cipriano Lara—Optometrist—Telephone 4087—435 Rizal Avenue, Sta. Cruz.

Digitized by Google

Optica Oriental—Opticians and Silversmiths—2021 Azcarraga, Sampaloc.
Pedro Zamora.

Ordoñes, Lorenzo—Physician—Telephone 4355—167 Victoria, Intramuros.
Lorenzo Ordoñez, Physician.
Constancio Joaquin, Physician.

Orense y Vera—Attorneys-at-Law—P. O. Box 837—Telephone 687—35 Plaza McKinley, Intramuros.
Eusebio Orense, Attorney-at-Law.
Vicente de Vera, Attorney-at-Law.

Orfeo Catala—Sociedad de los Catalanes—P. O. Box 895—Telephone 3152—429 Sales, Quiapo.

Orient Commercial Co.—Importers, Exporters and Manufacturers Agents—P. O. Box 1250—Telephone 3610—Cable Address: "Occo,"—Codes used: A. B. C., 5th Edition, Western Union—422-424 San Vicente, Binondo.
Jerome Prager, General Manager.

ORIENT TRADING CO.—Manufacturers' Agents, Importers & Exporters—P. O. Box 1944—Telephone 83—Cable Address: "Otraco"—513 Chaco Bldg., Binondo.
S. C. Preston, Pres. & Gen. Mgr.
E. A. Heise, Sec. & Treasurer.
Agencies:
Stewart & Hôlmes Drug Co.
Seattle Plumbing Co.
Beckley-Ralston Co.
Love, Warren & Monroe (Dry Goods)
Tacoma Grain Co.
American Paint Co.

ORIENTAL AMERICAN TRADERS INC.
Importers & Exporters—P. O. Box 702—Telephone 579—Cable Address: "Oatorient"—127 David, Binondo—350 Broadway, New York City.
F. O. Roberts, President.
David Kirk, Vice-President & Sec.
Mauricio P. Silverio, Bookkeeper.
Alfonso Gopunso, Salesman.
B. T. Reyes, Salesman.
Aurelio San Diego.

ORIENTAL BOX FACTORY—Dealers & Manufacturers of Boxes—346 P. Aguirre, Tondo.
So Ngen Hock, Manager.

Oriental Club—Telephone 1075—908 Remedios and Pennsylvania Ave., Malate.

ORIENTAL COCONUT OIL CO., INC.,—Coconut Oil Manufacturing—P. O. Box 662—Telephone 1109—Factory, 99 Cristobal, Paco—Office Telephone 599—P. O. Box 662—211 Masonic Temple, Escolta, Binondo.
Willitts & Patterson, Managers.

Oriental Curio Store—Indian and Chinese Goods—P. O. Box 74, Telephone 3314—38 Plaza Moraga, Binondo.
L. Dayaram, Proprietor.
W. Yhamandas, Partner.
T. Partabrai.

Oriental Dry Cleaning—Dry Cleaners—629 Evangelista, Sta. Cruz.
Urbano Legaspi, Proprietor.
Agapita Legaspi, Assistant Manager.
Graciano Abiereno, Third Assistant.

Oriental Electric Supply Co.—Electrical Supplies—Telephone 1909—237-B Ongpin, Binondo.
Ignacio Palanca, Owner.
P. R. Cruz, Manager.
Ajuilina Saurido, Salesman.
Angel Cabulusan, door keeper.
Juan F. Gamboa, Electric Contractor.

Oriental Mobiliario y Cia.—Furniture Importers and Furniture Factory—Telephone 3129—342 T. Pinpin, Binondo.
Lim Sia, Manager.

Oriental Products Corporation.—Manufacturers, Importers and Exporters of Chemicals—P. O. Box 952—Telephone 1096—Cable Address: "Opco"—6 Calle Soda, Binondo.
Directors:
R. O. Warrington.
J. F. Branagan.

Oriental Pantitorium, The—Dry & French Cleaning & Dyeing—Vance & Sanders—Phone 3016—328 A. Mabini, Ermita.

ORIENTAL SAFE DEPOSIT—Fire and Burglar Proof Safe Deposit Boxes—Telephone 129—Ground Floor, Kneedler Building, Santa Cruz.

Digitized by Google

Dr. H. D. Kneedler, President.
E. E. Elser, Vice-President and General Manager.
F. G. Best, Secretary-Treasurer.

ORIENTAL TRADING CO., INC. THE—Importers, Exporters & Manufacturers' Agents—P. O. Box 188—Telephone 3182—Cable Address: "Mizlimco—117 Dasmariñas, Binondo.
Jose Limjap, Pres. & Treas. Manager.
Buenaventura Adriano, Vice-Pres.
Manuel R. Ynalvis, Secretary.
Jose de Ynchausti y Fernandez, Director.
Arsenio Nolasco, Director.
Abelardo U. Ungson, Clerk.

Oriente Cafe—129 Real, Intramuros.
William Whitney, Proprietor.

ORIENTE HOTEL—Telephone 653—Cable Address: "Thorient"—121 Real, Intramuros.
Whitney & Johnny, Proprietors.
W. C. Johnny, Manager.

Oriente Shoe Factory—Shoe Makers and Repairers—178-180 Real, Intramuros.
Eusebio Torres, Manager and Proprietor.

Oriol, R. & Company—Marble Workers—Telephone 4212—Cable Address: "Oriol"—519-521 Avenida Rizal, Sta. Cruz.
Ramon Oriol, Manager and Partner.
Alejandro Sta. Ana, Partner.

Orlando's Cafe—Telephone 9574—706 & 708 San Fernando, San Nicolas.
H. B. Robinson, Mgr.

Orquesta Oriental—Musician—Telephone 3480—2037 Azcarraga, Sta. Cruz.
Bonifacio Abdon, President.
Roque Samson, Treasurer.
Vicente Bonifoste, Secretary.
Joaquin Manuel, Manager.

ORTEGA, JUAN—Attorney-at-Law—Telephone 3196—242 Rosario, Bdo.

ORTIGA HERMANOS—Shipping, Hemp, Copra, Rice & General Merchandise—P. O. Box 1502—Telephone 1305—214 Dasmariñas, Binondo.
Santiago Ortiga, Senior Partner.
Alfonso Ortiga, Partner.
Eduardo Ortiga, Partner.

Ortigas, F.—Office El Hogar Filipino—Telephone 2149—El Hogar Bldg., Binondo.

Ortiz, C.—Optician & Optometrist—Telephone 939—24 Escolta, Binondo.

OSAKA BAZAR—Importers of Japanese Goods—Wholesale & Retail—P. O. Box 881—Telephone 216, Cable Address: "Osabaz Manila"—332-346 Echague, Sta. Cruz.
Y. Sawamatsu, Partner.
S. Mori, Partner.
K. Matsui, Partner.

OSSORIO, J. M.—General Merchant and Broker—P. O. Box 735, Telephone 1071, Cable Address: "Ossorio"—El Hogar Building, Juan Luna, Binondo.

OTTOFY, LOUIS—D. D. S., M. D., Dental Author—Address: P. O. Box 50, Manila.

Overseas Trading Co.—P. O. Box 477, Telephone 689—Cable Address: "Overseas"—308 Heacock Bldg.
John R. Wilson, Manager.
R. B. Sheppard.

Overland Shoe Store—Telephone 4891—235-237 Gandara, Binondo.

Ok Yong Punshek—Yu Nam Loong, Proprietor—Telephone 3287—424 Poblete, Binondo.

P

P. B. Artesian Water Co., Inc.—Aerated and Artesian Water—P. O. Box 647—Telephone 7637—Cable Address: "Artesian"—San Juan del Monte.

P. I. Barber Shop—219-221 Carriedo, Santa Cruz.
Eugenio Sevilla, Proprietor.

Digitized by Google

Pablito's Place—Saloon—Telephone 3658—312 Plaza Miranda, Quiapo.
Pablo Ventura, Proprietor.

PACIFIC COMMERCIAL COMPANY—Importers and Exporters—P. O. Box 780—Telephones 820 and 3—Cable Address: "Pacomeco"—31 Plaza Moraga, Binondo and 101 Calle Echague, Sta. Cruz.
M. F. Loeweinstein, President, New York.
J. M. Switzer, Vice-President, New York.
H. B. Pond, Vice-President & Gen. Manager, Manila.
D. F. Webster, Vice-President & Director of Imports, Manila.
J. W. Cairns, Vice-President & Director of Exports, Manila.
C. H. French, Treasurer.

Organization

FINANCE AND OFFICE DIVISION:
Financial Department.
Accounting Department.
Auditing Department.
Service Department.

IMPORT DIVISION:
Food Products Department.
Textile Department.
Hardware Department.
Machinery Department.
Automotive Department.
Sundries Department.
District Sales & Publicity Department.
Drug & Chemical Department.

EXPORT DIVISION:
Export Department.

SUGAR DIVISION:
Sugar Department.

MISCELLANEOUS DIVISION:
Insurance Department.
Construction Department.
Warehouse & Traffic Department.
Manufacturing Department.
Shipping Department.

Pacific Electrical Supply—Contractor of Electric Installations—P. O. Box 319, Telephone 8801—560 Juan Luna, Binondo.
Emiterio Quismundo, Prop.
Catalino Gasmin, Salesman.

Pacific Lubricating Company of Seattle—Oils and Greases—P. O. Box 21, Cable Address: "Hankel Manila."—327 Juan Luna, Binondo.
Sycip Hanson Winkel & Co., Sole Agents.

PACIFIC MAIL STEAMSHIP CO.—Telephone 1915—Cable Address: "Solano"—104 Nueva, Binondo.
R. C. Morton, General Agent.
J. W. Scheuch.
W. L. Abbott.
G. P. Bradford.
C. B. Sturtevant.
J. Francisco.
F. Manalo.
A. M. dos Santos.

Pacific Steamship Co. (The Admiral Line), Shipping Agents & Ship Owners.—P. O. Box 1636—Telephone 2440—Cable Address: "Admiraline"—1 David. Main Office: Seattle Washington, U. S. A.

PACO STABLES & GARAGE—Telephones 406 & 161—1423 Herran, Paco.
H. Morgan, Prop.

Paco Cafe—690 Gral. Luna, Paco.

Paco Bazaar—Japanese Store—1437-1439 Herran, Paco.
S. Fujitu, Prop. and Manager.

Paco Carpenter & General Repair Shop—Furniture Made and Repaired; Builders and Repairers of Houses—Telephone 3420—1830 Herran, Paco.
J. C. Willis, Proprietor.

Paco Intermediate School 3583—716 Paz, Paco, (See Schools, Miscellaneous Information.)

Paco Night School—716 Paz, Paco. (See Schools, Miscellaneous Information.)

Paco Railway Station—M. R. R.—Telephone 565—Plaza Dilao, Paco.

Paez, Timoteo—Public Contractor—Tel. 8095—312 Raxa Matanda, Tondo.

Palanca, Carlos—Destileria—La Locomotora—Telephone 8008—373 Juan Luna, Binondo.

Palanca, C.—Destileria de Alcohol—La Tondeña—Telephone 8008—373 Juan Luna, Binondo.

Digitized by Google

Palanca-Choy Oil Mill, Inc.—Cocoanut Oil Manufacturers—P. O. Box 762—Telephone 9512—Cable Address: "Palanchoy"—Velasquez, Tondo.

Palace Barber Shop—Telephone 3246—161 Escola, Binondo.

Palma & Limasing—Merchants—Telephone 9529—32 Soler, Binondo.

Pampanga Sugar Mills—Sugar Factory—Telephone 2171—Cable Address: "Pasumil"—411 Masonic Temple, Escolta—Mill, Del Carmen, Pampanga Province.
William B. Craig, Resident Manager.
Teodoro Arcaya, Clerk.
Zoilo Geronimo, Stenographer.

Panaderia, La Palma de Mallorca—Telephone 1351—187 Solana, Intramuros.

Panaderia de Viena—Sucursal—Telephone 3757—350 M. H. del Pilar, Ermita.

Panaderia de San Sebastian—P. Santolan—Telephone 3415—688 P. del Carmen, Quiapo.

Panaderia El Cano, D. Frank—Telephone 8935—516 El Cano, San Nicolas.

PANADERIA NACIONAL—Bakery—Telephone 9572—612 Alonzo Velasquez, San Nicolas.
Jose Legarda, Proprietor.
Manuel Lectaucen, Clerk.
Pedro Paraton, Baker.
Juan Cabansag, Assistant Baker.
Bernabe Agres, Assistant Baker.
Gabriel Reyes.
Balbino Marquez.
Tomas Manglat-lan.
Pastor Mongal.

PANGINDIAN, LUIS—Tailor—622 Azcarraga, Tondo.

Pang Ligaya—Tailor & Shoe Shop—Telephone 4708—Cable Address: "Sastreria"—237 Gral. Luna, Walled City.
Juan Varius, Prop.
Benito Lozada, Tailor.
Placido Vergara, Tailor.

Panaderia Moderna—Lee Yuen Co.—Telephone 3090—65 Bustillos, Sampaloc.

Pantig, Patricio S.—Tailoring—Telephone 9697—1004 Azcarraga, front of Antonio Rivera, Tondo.
Patricio S. Pantig, Prop. & Cutter.
TAILORS:
Lorenzo G. Santos. Balantin Lopez.
Dionisio Pangilinan Feliza Gracia.
Alberto Macalinao. Anatalia Intal.
Juliana Suin.
(See Advertisement.)

Panayotti, A.—Wholesale Jewelry Merchant—Telephone 5428—1506 Azcarraga, Sta. Cruz.

PANDACAN SLIPWAY—LEUNG YEE & CO.—Shipbuilding Contractors—P. O. Box 1244—Telephone 8724—607 San Fernando, San Nicolas—Ship Yard: Telephone 3631—Calle Jesus, Pandacan.
Leung Yee, Manager.
J. C. Sebastian, Bookkeeper.
Liong Chiong, Cashier.
Leu Fong, Yard Overseer.

PANCITERIA HONGKONG—Restaurant—Telephone 5002—225 T. Pinpin, Binondo.
Chiong Hau Chik, Proprietor.

Papa, Jose—Physician—Telephone 4792—25 Visita, Paco.

Papa, Ramon R.—Druggist and Physician—Telephone 3116—708-10 Evangelista, Santa Cruz.

Paracale Venture Corporation—Telephone 99 6 Escolta, Binondo.
George C. Sellner, Secretary-Treasurer.

Paras' Bazaar—228 XIII Martires, Cavite, P. I.
Daniel Paras, Proprietor.
Esteban Liwanag, Manager.
Juan Galang, Assistant.

Paras Cigar Store—220 Carriedo, Sta. Cruz.
Daniel Paras, Proprietor.
Paulino Liwanag, Manager.
Maximo Perez.

Digitized by Google

PARAS, DANIEL—General Merchant—Telephone 4244—Cable Address: "Danpar"—263 Florida, Ermita.

Paras Store & Ice Cream Parlor—Telephone 3842—247 Florida, Ermita.
Daniel Paras, Proprietor.
Melchor Cabral, Manager.
Santiago Talabut, Assistant.
Marcos Navaro.

Pardo, Gaspar O.—Razor & Instrument Sharpener—411 Ave Rizal, Santa Cruz.

PAREDES Y CIA.—Printers & Bookbinders—Telephone 8483—485 J. Luna, Binondo.
Luis Pery, Manager.
Luis Paredes, Clerk.
Tranquilino Antonio, Foreman of Composing Room.
Isabelo Montano, Bookkeeper.
Alberto Fajardo, Foreman of Press Room.
Carmelo Santos, Foreman of Bookbinders.

Paredes, Jose—Physician—Telephone 5523—739 Magdalena, Santa Cruz.

Paredes, Lucas—Attorney-at-Law—Telephone 3652—88 Postigo, Intramuros.

PARIS-MANILA PERFUME CO.—Importers and Exporters of Perfumes and Toilet Articles—P. O. Box 995—Telephone 1890 521 Evangelista, Sta. Cruz, Branch Office, Shanghai, China.

PARSONS HARDWARE CO.—Hardware Shipchandlery and General Merchants—P. O. Box 422—Office Telephone 423—Sundries Department 612—Cable Address: "Parsons"—509-519 Ongpin, Binondo.
W. Parsons, President.
F. Parsons, Vice-President.
Gaspar Sagrista, Vice-President, Secretary and Treasurer.
Antonio Ramon.
Restituto Ynchausti, Director.

PARTIDO DEMOCRATA CHINO—Society—217 Francisco, Tondo.
Mariano Casas, President.
Tan Pat Chi, Vice-Pres. & Treasurer.
Teotimo C. Mariano, Secretary.

Partido Nacionalista—562 Legarda, Sampaloc.
(See Miscellaneous Information.)

Pasay Drug Store—Druggists—Corner Zamora and Cementerio, Pasay.
P. de Leon, Pharmacist.

Pasay Estate Co., Ltd.—Real Estate—P. O. Box 294—Telephone 625—225 F. B. Harrison, Pasay.
Warner, Barnes & Co., Ltd., General Managers.
F. V. Barnes, Agent.

Pasay Stables & Garage—Livery Stables and Garage—Telephone 6501—1500 M. H. del Pilar, Pasay.
William J. Schober, Proprietor.
Henry W. Schober, Proprietor.

Pascual Florencio G.—Both Fine & Coarse Sawale Merchant—1316 Ave. Rizal, Sta. Cruz.

Pastor Commercial Co.—Telephone 5443—321 Dasmariñas, Binondo.

Pastor Commercial Shoe Store—Telephone 3504—223-5 Gandara, Binondo.

Pasay Restaurant & Bar—Telephone 1736—122-24 F. B. Harrison, Pasay.

PATAWARAN, FELIPE—(Baliwag Hat Store—Hatters—82 Real, Walled City.
Felipe Patawaran, Prop. & Manager.
Patricia Chico, Cashier. Olimpia Cruz.
Luciano Gatchalian. Paz Cruz.
Guillermo Protasio. Gavina Tomas.
Quintin Sanchez. Pedro Alberto.
Apolonio Bernardo. Valentin Patawaran.
Fausta de la Cruz. Ricardo Chico.

Patton G. & Co.—Consulting Engrs. & Surveyors—Telephone 3811—615 Regidor, Quiapo.

Pascual and Bernardo—Lawyers—Telephone 5236—305 Juan Luna, Binondo.

Paterno, Jose P.—Physician—Telephone 4284—115 Villalobos, Quiapo.

Paterno, Maximino M.—Physician—Telephone 4536—917 R. Hidalgo, Quiapo.

Digitized by Google

Paterno, Jose A.—Groceries & Automobiles—Telephone 1048—645 Avenida Rizal, Santa Cruz.

PATHE EXCHANGE, INC., NEW YORK
Manila Agency—Cinematograph Supplies and Films—Telephone 1574—Cable Address: "Pathe Manila"—Office Address, Kneedler Bldg., Room 300—Carriedo, Sta. Cruz.
Le Breton, Concessionary and Prop.
A. de Zuzuarregui, Manager.
A. Mallari, Clerk.
A. Flores.

Patricio, C.—La Casta Susana—Telephone 3179—La Loma.

PAX GARAGE—Telephone 2080—605 Legarda, Sampaloc.
David Genender, Prop. & Manager.
Manuel Santos, Clerk.
Guillermo Camera, Clerk.

Payad, Agustin—Copra—Telephone 3068—13 San Gabriel, Binondo.

Paz. Blas de la—Gold & Silversmith—622 Avenida Rizal, Sta. Cruz.

Paz Gerardo—Shoemaker—157-B Victoria, Intramuros.

Paz Hidalgo, Eduardo—Dentist—Telephone 4523—Office Address: 64 Echague, and 110 Plaza Goiti, Sta. Cruz.

PEABODY & CO., HENRY W.—Exporters and Importers, Merchants—P. O. Box 773—Telephone 1950—Private Exchange Connecting all Departments—Cable Address: "Peamanbody"—Roxas Building, Escolta, Binondo.

Pedro C. Adanza, Co Li & Co.—Hardware and Paint Dealers—Telephone 5362—159 Rosario, Binondo.

Pedro's Garage and Livery Stables—P. O. Box 363—Telephone 241 and 583—141 Real, Intramuros.

Peña, A.—Dentist—Telephone 5211—76 Escolta, Binondo.

Peñaflor, Carmelo—Physician—Telephone 8028—143 Sta. Maria, Tondo.

Peñalosa, Veluz, Jose—Lawyer—Telephone 4600—623 Raon.

PENG MING DAILY NEWS—Chinese Daily Newspaper—546 Misericordia, Santa Cruz.
(See Advertisement).

Pareja, Bonifacio, Prop.—Manila Shoemaker—Telephone 3184—234-236 Legarda, Sampaloc.

Perez, Adolfo—Dentist—Telephone 8908—353 Juan Luna, Binondo.

Perez, Antonio Gay—Pintura A. P. G.—Telephone 2209—421 Aviles, San Miguel.

PEREZ, & CO., INC., PATRICIO C.—Carriage Supplies, Horse Feed, & Rice Dealers—Telephone 4897—724-726 Rizal Avenue, Santa Cruz.
Patricio C. Perez, President and Manager.
Ambrosio R. Verle, Vice President.
Hernecio Jurado, Treasurer.

Perez de Muñoz, Francisco—Civil Engineer and Architect—P. O. Box 801—Tel. 3649—Cable Address: "Almocacen"—Balmes 87, Quiapo.
Francisco Perez de Muñoz, Engineer and Architect.
Manuel Hernandez, Chief Draftsman.
Luis del Rosario.
Rufo Torres.
Rufino Arriola.

Perez, Eduardo Diaz—Physician—Telephone 184—1208 Oregon, Paco.

PEREZ, SAMANILLO HERMANOS—Importers of Building Material, Paints, Oils, Galvanized Iron, Sanitary Goods, etc.—P. O. Box 122—Telephone 1249—Cable Address: "Samanillo"—116-122 Juan Luna, Binondo.
Rafael Perez Samanillo, Member of the Firm.
Luis Perez Samanillo, Member of the Firm.
Manuel Perez de Olaguer Felíu.
Manuel Perez Rosales.
Pedro Monzon, Accountant.
Antonio Arriola, Cashier. (Phone 1658).
Feliciano Tanchico, Clerk.

Digitized by Google

Perfecto Gregorio—Lawyer—Tel. 711—131 Legarda, Sampaloc.

Perkins, E. A.—Lawyer—Kincaid & Perkins—Telephone 24—Masonic Temple, Escolta, Binondo.

PERLA DE FILIPINAS—Cigar and Cigarette Factory—Telephone 3089—Cable Address: "Perluz"—210 Estero San Miguel, Echague, Quiapo.
Jose L. Tiaogui, Manager.

Perla del Oriente Lodge—Telephone 3218—145 Plaza Sta. Cruz.

PERU, CONSULATE OF—Hotel de France, Sta. Cruz—Telephone 2015.
(See Consular Representatives, Miscellaneous Information.)

Peters, A. F.—Sun Life of Canada Assurance Co.—Lack & Davis Bldg., Sta. Cruz.

Pharmaceutical Examiners, Board of—Telephone 2159—168 Gral. Luna, Intramuros—Civil Service Rooms.
(See Government Information.)

Philippine Acetylene Co.—Acetylene, Oxy-Acetylene Welding, Acetylene and Oxygen gasses—auto accessories—Telephone 1566—Cable Address: "Philacet"—Kneedler Building, 408-410 Avenida Rizal, Sta. Cruz; Shop: Cristobal, Paco.
C. M. Cottermann, President.
J. S. Waddington, Vice-President.
Leo. K. Cotterman, Treasurer and Manager.
Geo. P. Kearney, Director.

PHILIPPINE AERATED WATER CO.
Aerated Water Manufacturers—P. O. Box 1764—Telephone 3553—538 Misericordia, Sta. Cruz.
Lui Wing Shun, President.
Leng Lung, Manager.
Yee Ong Clerk.

PHILIPPINE AMERICAN CO., INC.—(California) Succ. Manila Commission House Co. Ltd., Est. 1905—Importers, Exporters, Brokers, Promoters—Capital ₱200.-000—Head Office Chamber of Commerce Bldg., Los Angeles, California—Branches: N. Y. 203 Broadway—Manila, De la Rama Bldg.—Cable Address: U. S. "Losanmnila"—Cable Address: Philippines "Phiaco"—P. O. Box 1155—Sta. Cruz Bridge, Sta. Cruz.
D. A. LoBaton, President, Los Angeles, Cal.,
A. Angelo, Secretary & Treasurer.
Capt. T. Nimrod McKinney, Vice-Pres., Manila.

PHILIPPINE-AMERICAN DRUG CO.
Wholesale & Retail—P. O. Box 299—Telephone Private Ex. 286—Cable Address: "Boie"—95 Escolta, Binondo.

Philippine American Products Co.—Electrical Supplies—Materiales Electricas, Motors & Generators—Motores y Dinamos. Installation of Electrical Machinery, Power Plants, etc. Agents for Tobacco ! Cigarette Machinery—Telephone 1657—4 Isla de Romero, Sta. Cruz.
W. R. Barnes, Manager.

Philippine-American Oil Co., Inc.—Oil Manufacturers—Telephone 1746—105 Duque de Alba, Quiapo.
Francisco Ortigas, President.
Ramon J. Fernandez, Vice-President.
Alejandro Ruis, Gen. Mgr.
Modesto Reyes, Treasurer.
Jose McMicking, Secretary.

PHILIPPINE-AMERICAN TRADING COMPANY, INC., THE—Importers & Exporters of General Merchandise—Telephone 3815—Cable Address: "Nicsio"—Room 2 De la Rama Bldg., Sta. Cruz. New York Office 119 Sands St., Brooklyn, New York & 63 Park Row Bldg., New York City, N. Y.
Januario L. Fidel, President & Manager.
Nicanor C. Garcia, Vice-President & Mgr.
Aniceto R. Visitacion, Secretary & Treas.
Sixto Raymundo, Partner.
Filemon Cosio, Partner.
Rogaciano A. Cosio, Partner.
Gabriel C. Garcia, Partner.

Philippine Armory—Fire Arms Dealers & Repairers — Telephone 592—Cable Address: "Llaneza"—843 Ongpin, Sta. Cruz.
Jose S. Llaneza, Mgr. and Prop.
Olimpio Alvarez, Expert Mechanic.

Digitized by Google

Philippine Association of Optometrists—P. O. Box 434—42 Escolta, Binondo.
G. T. Herrman, President.
J. Gonzalez, Vice-President.
H. O. Haynor, Treasurer.
C. Ortiz, Secretary.
Board of Directors:
W. G. Moore.
E. V. Bartholomai.
J. Yuseco.
C. Lara.
L. J. Gutierrez.

PHILIPPINE AUTO REPAIRING—Automobile Repairers—967-969 Juan Luna, Tondo.
S. M. Nuque, Proprietor.

PHILIPPINE AUTOMOBILE EXCHANGE, INC., THE—Used Re-built Motor Cars, Trucks & Spare Parts—P. O. Box 1279, Telephone 9679—Cable Address: "Autex"—Show and Sales Rooms, Palomar Park, Binondo.
Wm. H. Haube, Manager.

Philippine Bar Association (Colegio de Abogados de Filipinas)—Corner Postigo and Gral. Luna, Intramuros.
(See Miscellaneous Information.)

Philippine Cannery—Fabrica de Conservas Alimentaciones—P. O. Box 802, Telephone 4872, Cable Address: "Cannery"—124 Manrique, Sampaloc.
D. Zamora, Prop. and Manager.

Philippine Carnival Association—Luneta, Ermita.
(See Miscellaneous Information.)

Philippine Central Institute (Antes Colegio del Sagrado Corazón de Jesus)—Primary, Intermediate, Secondary—Typewriting, Shorthand, Spanish and English—Tel. 4774—544 Legarda, Sampaloc.
Marie Ana Garcia, Directress.

Philippine Chinese Girls' Primary School—722 Reina Regente (See Miscellaneous Information.)

Philippine Chinese Labor Union Benefit Society—P. O. Box 1733—Telephone 3126—546 Misericordia, Sta. Cruz.
Po Soon Kiong, President.
Pan Shang Han, Secretary.
Pan Kin Ho, Treasurer.

Philippine Columbian Association, The—Tel. 6208—Pasay.
(See Miscellaneous Information.)

Philippine Constabulary—Oriente Building, Binondo.
(See Government Information.)

Philippine Company, Limited—Tel. 296—51 Gastambide, Sampaloc.

PHILIPPINE DENTAL COLLEGE—Dental School—Telephone 1504—609 Tanduay, Quiapo.
Dr. M. Ochoa, Dean.
" C. Sayoc, Director.
" C. Avec, Secretary.
" F. Astudillo, Sub-Secretary.
" A. Oliveros, Treasurer.
" A. Hernandez, Auditor.
" M. Trabajal, Janitor.

Philippine Dental Association—Philippine Dental College—Dental School—609 Tanduay, San Miguel.
(See Miscellaneous Information.)

PHILIPPINE EDUCATION—A monthly publication devoted to Education—P. O. Box 620—Telephones 234 & 1927—Cable Address: "Vernlu"—34 Escolta, Binondo.
Verne E. Miller, Managing Editor.
D. G. Gunnell, Advertising Manager.

PHILIPPINE EDUCATION CO., INC.—Book Dealers, Stationers and Publishers—P. O. Box 620—Telephone 234; Manager's Phone 1926—Cable Address: "Vernlu"—34 Escolta, Binondo.
Verne E. Miller, President and Manager.
Daniel Marshall, Vice-President.
M. J. Hazelton, Secretary-Treasurer.
B. A. Sison, Cashier.
D. G. Gunnell, Publication Dept.
Publishers of:—
Philippine Education.
Philippine News Review.

Digitized by Google

PHILIPPINE ELECTRICAL ENGINEERING —Electrical Engineers & Contractors, Electrical Plants, Instalations & Repairs, Electrical Supply, Batteries charged, Manufacturers of Shell Shades—Telephone 4004—Cable Address: "Phelenine"—1625 Herran, Paco.
Angel Serrano Cajili, Manager.
Alfonzo Enriquez, Asst. Manager.
Filemon Serrano, Cajili, Treas.
Ignacio Santeco.
Antonio Alfonzo, Lawyer.

Philippine Electric Supply Co.—Contractors for Electrical Installations—Lights, motors, dynamos, fans, electric bells, etc.—Electrical Repairs—Telephone 8851—498 Juan Luna, Binondo.
D. A. Gonzales, Secretary and Treasurer.

Philippine Embroidery Company—Embroideries & Hats—P. O. Box 961, Telephone 1556, Cable Address: "Henel,"—608 M. H. del Pilar, Ermita.
Henry W. Elser, Co. Mgr. Prop.

PHILIPPINE ENGINEERING COMPANY, INC. —Consulting and Constructing Electrical & Mechanical Engineers & Manufacturers: Oxy-Acetylene Welding & Cutting—P. O. Box 805—Telephones 500 & 433—Cable Address: "Philenco"—936 Raon, Quiapo.
Gregorio Araneta, President.
A. B. Lim, Vice-President.

DIRECTORS:

Gregorio Araneta. M. E. Cuyugan.
A. B. Lim. Rafael Reyes.
Leonardo Ossorio. L. M. Heras.
J. F. Fernandez.

Fernandez Hermanos, General Managers.
Albert Sidler, M. E. & E. E., Manager.
F. Kuttner, Assistant Manager.
A. Pistor, M. E. & E. E.
C. Sackermann, Manager, Iloilo Branch.
Canuto O. Borromeo, Resident Engineer in Cebu.
C. Hidalgo, Mechanical Engineer.
Jose M. Cacho, Engineer.
Alejandro Vinarao, Superintendent, Section of Mechanical Construction.
Isidoro Fidelino, Superintendent, Section of Oxy-Acetylene Welding & Cutting.
Celestino de los Santos, Superintendent, Section of Electrical Installation.
Sotero Bunagan, Superintendent, Section of Electrical Repairs.
E. Aguirre, Chief Clerk.
Genaro Villa, Accountant.
Quirico Arlante, Cashier.
Jose Antonio, Assistant.
Melecio Vidal, Assistant.
Nicolas Baccay, Assistant.

Philippine "X. L. Ent" Embroidery Co.—Wholesale Exporters of Hand Embroidery—Telephone 3337—2915 Herran, Santa Ana.
G. W. C. Sharp, Manager.

Philippine Exploration Co.—Operators of Mining and Dredging Properties—P. O. Box 342—Telephone 83—Cable Address: "Cascade" Chaco Building, Binondo.
Frank B. Ingersoll, President and General Manager.
E. A. Heise, Secretary and Treasurer.

Philippine Extraction Co., Inc.—Refined Copra Meal, Cocoanut Oil ! By Products—P. O. Box 945—Telephone 998—Cable Address: "Sensen"—739 Globo de Oro, Quiapo—Factory: Telephone 1372—Calle Otis, Paco.
D. E. Blossom, President.
G. A. Thorstensen, Vice-Pres.
Rafael Crame Jr., Secretary.
Wm. N. Bish, Treas. & Gen. Mgr.

PHILIPPINE FOREIGN TRADING CO. —General Merchants—P. O. Box 1276—Telephone 8364—Cable Address: "PHIFOTRACO"—507 Jaboneros, San Nicolas.
Lo Bun Chay, Manager.
Emeterio Yalong, Secretary.

PHILIPPINE FURNITURE CO., INC., THE—Furniture Manufacturers and Dealers—1308 Ave. Rizal, Sta. Cruz—Factory 185 Andrade, Rizal Park.
Bienvenido A. Tan, Pres.
Alejandro D. Canlas, Treas.
Hilarion D. Canlas, Secretary.
Deciderio G. Santiago, Gen. Mgr. and Supt.
Catalino Lagman, Director.
Ciriaco G. Cruz, Director.

Philippine Garden—Florists—1241 Singalong, Paco.
Petronilo del Rosario, Prop.

Philippine General Hospital—Tel. 1380—Taft Avenue, Malate.
(See Government Information.)

Digitized by Google

PHILIPPINE GROCERY STORE—Telephone 574—246 Chica, Sta. Cruz.

PHILIPPINE GUARANTY COMPANY, INC.—Fidelity, Surety, Fire & Marine—P. O. Box 128—Telephones: 2110 (Manager's Office) and 441 (General Office)—Cable Address: "FILGAR"—9 Plaza Moraga, Binondo.

Vicente Singson Encarnacion, Pres.
Gregorio Araneta, Vice-Pres.
Jose R. McMicking, Manager.
Geronimo Abella, Secretary.

DIRECTORS:

Francisco Ortigas.	Ignacio Ortigas.
Antonio Melian.	Felipe R. Caballero
Salvador Zaragoza.	Miguel J. Ossorio.

Vicente Arias, Director & Treas.
Jose Reguera, Agent for Iloilo.
Carlos A. Sobral, Agent for Zamboanga.

PHILIPPINE HANDICRAFT EXPORT—Export of Embroideries & Philippine Handmade Articles—P. O. Box 1348—Telephone 1182—Cable Address: "Handicraft"—533 Dart, Paco.

R. Geraus.
F. Moeckel.

Philippine Hardware Co.—Uy Eng Kue—Telephone 1617—102 Juan Luna, Binondo.

Philippine Hat Store & Co.—Hat Makers—Telephone 2849—98 M. H. del Pilar, Ermita.
Simplicio Magno, Prop. & Manager.

PHILIPPINE HAT CO., INC—Export, Import & General Merchants—P. O. Box 1603—Cable Address: "Salacot"—427 Soler, Binondo—Branch Office: 424—426 Azcarraga cor. Fulgueras, Tondo.

Bonifacio Inton, President.
Manuel Linoses, Manager & Treasurer.
Agapito Mabini, Secretary.
Nicomedes Castañeda, Member.
Eusebio Francisco, Member.

PHILIPPINE IMPORT & EXPORT CO.—Importers, Exporters and Manufacturers' Agents—P. O. Box 488—Tel. 713—Cable Address: "Noostand"—38 Lack & Davis Building, Sta. Cruz.

J. N. Noon, Manager.

Philippine Industrial Co.—Grass Fields—P. O. Box 264, 318 Carriedo, Sta. Cruz.

John Canson, President.
Juan B. Lammoglia, Vice-President.
Recaredo Ma. Calvo, Director, Treasurer, and Secretary.
Rosario Vizcarea, Director.
A. D. Hileman, Director.

Philippine Islands Anti-Tuberculosis Society—Fajardo Building, Rizal Avenue, Santa Cruz. (See Miscellaneous Information.)

Philippine Islands Medical Association—547 Herran, Ermita. (See Miscellaneous Information.)

Philippine Is. Tel. & Tel. Co.—Cable Address: "Philtelco"—Telephone Building, Plaza Lawton, Ermita.

Louis Glass, President (San Francisco.)
W. Z. Smith, General Manager.

Philippine Journal of Science, The—Scientific Publication—P. O. Box 774—Bureau of Science, 727 Herran, Malate.

Philippine Law School—Telephone 3020—86 Anda, Intramuros.

General Thomas L. Hartigan, Dean.
Lacson, Simeon, Treasurer.
Lacson, Ricardo, Secretary.

Philippine Library and Museum—Corner Gral. Luna and Potenciana, Intramuros. (See Government Information.)

PHILIPPINE MANUFACTURING CO.—Manufacturers of Lard Compound, "Aguila" Soap, "Filma" Soap, Toilet Soaps, Fertilizers Oils, Sugar and Rice Bags, Glycerine, Copra by-products—P. O. Box 1163—Telephones 9812-9813 & 9814—Cable Address: "PHILMACO"—1120 Velasquez, Tondo.

Edwin Burke, President.
F. N. Berry, Vice-Pres. & Treasurer.
L. W. Mason, Secretary.
S. W. Thompson, Manager Sales Dept.
A. G. Charles, Chemist.
W. Milbourne, In charge of Soap Factory.

Directors:

Edwin Burke.	F. N. Berry.
J. G. Shuler.	L. W. Mason.
S. W. Thompson.	

Digitized by Google

PHILIPPINE MARINE UNION, INCORPORATED—Supplying any kind of Seament for different parts of the world—Cable Address: "Marunion"—322 Jaboneros, San Nicolas.
C. C. Baltazar, President.
Olimpio D. Peralta, Vice-President.
Eliseo Florante, Secretary.
Miss Antonia Muro, Treasurer.
Buenaventura C. Flogio, Chief Delegate.

PHILIPPINE MATCH FACTORY, INC.—P. O. Box 149—Central Office Telephone 402—Factory Telephone 280—625 P. Paterno, Sta. Cruz.
Carlos Gsell, President.
G. Klingler, Treasurer.
W. Klemme, Manager.
C. A. Wienke, Assistant.
Jose Rosales, Secretary.

PHILIPPINE MERCANTILE AGENCY—Collections, Adjustments and Credit Reports P. O. Box 848—Telephone 230—Rooms 423 & 424, Kneedler Building, Santa Cruz, Manila, P. I.

Philippine Mining & Industrial Company—Mining—P. O. Box 1627—Telephone 5553—Lack & Davis Building, Echague, Sta. Cruz.

PHILIPPINE NATIONAL BANK—Bank—P. O. Box 1469—Telephone 1750—Cable Address: "Philnabank" or "National Bank"—Masonic Temple, Escolta, Binondo.—Branches: New York, Shanghai, Iloilo, Cebu, Corregidor, Cabanatuan, Aparri, Davao, Bacolod, Legaspi, Lucena, Dagupan, Vigan and Naga.

DIRECTORS:
M. S. Concepcion, Acting Chairman.

MEMBERS:
M. S. Concepcion. A. B. Powell.
Vicente Madrigal. Rafael Corpus.
Milton E. Springer. Serapion Valle Cruz.

OFFICERS:
M. S. Concepcion, Acting Pres. & Gen. Manager.
M. S. Concepcion, 1st Vice-President.
(Vacant) 2nd Vice-President.
Dalmacio Pekson, 3rd Vice-President.
Guillermo Martinez, Secretary.
S. A. Warner, Auditor.
Jose E. Canseco, Asst. Secretary.
Santiago Mercado, Cashier.
M. N. Allorde, Asst. Cashier.
(See Advertisement.)

Philippine National Commerce, The—P. O. Box 1133—Manila.
Mamerto A. Valdellon, Jr., Representative and Secretary.

Philippine National Import & Export Co., Inc.—General Importers & Exporters, Tractors—P. O. Box 1168—Telephone 3109—Cable Address: "Antefa"—329 Ronquillo, Sta. Cruz.
Vicente C. Alberto, President.
Perfecto Jacinto, Vice-President.
Eliseo Santos, Treasurer.
A. F. Fajardo, Gen. Manager.
Manuel de los Reyes, Asst. Mgr.

PHILIPPINE NATIONAL OIL—Manufacturing of Cocoanut & Lumbang Oil, Copra Cake—Telephone 3883—212 & 214 Rosario, Binondo. (Factory, Paco).
Go Jocco, Mgr.

PHILIPPINE NATIONAL WEEKLY, THE—Newspaper—P. O. Box 1246—Telephone 4051—317 P. Gomez, Quiapo.
Jose E. Romero, Editor English Section.
Loreto Serapion, Editor Spanish Section.
Pedro Velasco, Advertising Manager.
Apolinario G. de los Santos, Publisher.
(See Advertisement.)

PHILIPPINE NET & BRAID MANUFACTURING CO., INC., THE—Manufacturers, Importers, Exporters and Commission Agents—P. O. Box 320—Telephone 9585—Cable Address: "Tagal" or "Aguinaldo"—343-345 Juan Luna, Binondo. Factory: Concepcion, Malabon, Rizal.

BOARD OF DIRECTORS:
Mariano Tuason, President.
Jose M. Sampedro, Vice-President.
Manuel G. Sampedro, Treasurer.
Leopoldo R. Aguinaldo, Managing Director.
Demetrio Tuason, Director.
Ignacio Ferrer, Secretary.

GENERAL OFFICE AND SALES ROOM:
Ramon Pagaduan, Chief Clerk.
Paulino M. Sampedro, Cashier.

Digitized by Google

Antonio G. Lamas, Chief Drug Dept.
Jacinto Jimenez, Pharmacist.
Simeon Marcelo, Chief Factory Dept.

Valente Cristobal.	Anselma Lapuz.
Dionisio Anunciacion.	E. del Rosario.
Hermenegildo Atienza.	Lamberto Lara.
Sergio Nicolas.	T. I. Mariano.
Ramon Reyes.	Antonio Kosca.
Enrique Baltazar.	Teofilo Constantino.
Vitaliano Ochoa.	Juan Sayo.
Juan Hernandez.	Manuel Dizon.
Conrado Gonzales.	Marcelino Salalila.
Maximo Gallego.	Angel Manlutak.
Jesus Ferrer.	Epifanio Canlas.
Angel Estrella.	Pablo Guanzon.
Dolores Herbosa.	Emilio Castañeda.

Lorenzo Tuason.

Philippine Normal School—Taft Ave., Ermita.
(See Miscellaneous Information.)

PHILIPPINE OIL PRODUCTS CO.—Manufacturers of Coconut Oil—P. O. Box 1304—Telephones 1417 and 1995—Cable Address: "Popco"—100 Tanque, Paco.
Dr. Ariston Bautista, President.
José Escaler, Vice-President.
Gregorio Araneta, Director.
Salvador Zaragoza, Director.
Augusto Tuason, Director.
Benito Legarda, Director.
Demetrio Tuason, Director.
G. E. Carpender, Manager.
L. Tanquintic, Secretary-Treasurer.

Philippine Orphanage—1274 Agno, Malate.
(See Miscellaneous Information.)

Philippine Pineapple Co.—Growing Pines and General Plantation Work—P. O. Box 323—34 Escolta, Binondo.
B. A. Green, President.
J. W. Rath, Plantation Manager, Orion, Bataan.

Philippine Railway Company—Cable Address: "Philrayco"—Iloilo, P. I.

PHILIPPINE REVIEW, THE—Monthly Magazine—Telephone 912—361 Raon, Sta. Cruz.
Gregorio Nieva, Editor and Proprietor.
(See Advertisement.)

PHILIPPINE REFINING CORPORATION—Cocoanut Oil Manufacturers—P. O. Box 1623—Telephones: 2410, 2414 and 2415—318 Masonic Temple, Binondo.
Carl W. Hamilton, President.
Dean C. Worcester, Vice-Pres. & General Manager.
General Emilio Aguinaldo, Vice-Pres.
Fred A. Leas, Treasurer & Manager, Manila Plants.
C. C. Mitchell, Secretary.

Philippine Seed Co.—Seeds—Telephone 152—64 Escolta, Binondo.

Philippine School of Commerce—28 Aviles, San Miguel.
(See Miscellaneous Information.)

Philippine School of Arts & Trades—178 Arroceros, Ermita.
(See Miscellaneous Information.)

Philippine School Supply—Bazars—842 Ylaya, Tondo.
Enrique Cabarrus, Prop.

Philippine Society for the Prevention of Cruelty to Animals—Tel. 4040—2212 Azcarraga, Quiapo.
(See Miscellaneous Information.)

PHILIPPINE SUGAR ESTATE DEVELOPMENT CO., LTD.—P. O. Box 1310—Telephone 3361—Cable Address: "Philsugar"—9 Plaza Moraga, Binondo.
A. Alfajeme, President.
D. Pedro Prat, Vice-President.
D. Juan Gonzalez, Manager.
C. Odriozola, Secretary.
Alfredo Gonzalez, Treasurer.

Philippine Syndicate Co., Inc.—Importers & Exporters—Telephone 2191—Cable Address: Phisycate—305 Vivis & Rosario, Binondo.
M. Lopez & Castelo, President.
Mariano Santos, Manager.

Philippine Takushoku Kaisha, Incorporated—Telephone 1369—28 San Anton, Sampaloc.

Digitized by Google

PHILIPPINE TANNERY CO., INC.—Leather Dealers and Manufacturers—P. O. Box 261—Telephone 5230—Cable Address: "Philtanco"—240 Plaza Sta. Cruz, Sta. Cruz.
Mauricio Cruz, President.
Tomas Arguelles, Vice-President.
Serapion Valle Cruz, Manager & Treas.
Santiago Lindaya, Secretary.
Domingo Antonio, Director.
Vicente Q. Gana, Technical Director.

Philippine Tobacco Co., Inc.—Leaf Tobacco Dealers—P. O. Box 654, Telephone 1033—Cable Address: "Pitco"—175-177 Juan Luna, Binondo.

Philippine Trade & Development Co.—Telephone 576—45 Misericordia, Sta. Cruz.

PHILIPPINE TRUST CO.—Banking, Fiduciary—Underwriting Bond Issues—Telephone 1255—Monte de Piedad Bldg., Plaza Goiti, Sta. Cruz.
Agencies:
Iloilo and Cebu.
(See Advertisement.)

Philippine Underwear Co.—Telephone 1850—228 Alonso.

Philipine Weaving & Textile Co.—Telephone 1389—Looban & Oregon, Paco.

PHILIPPINE VEGETABLE OIL COMPANY, INC.—P. O. Box 843—Telephone 2085—Cable Address: "Vedgoil"—Calle Pureza, Sta. Mesa.

Philippine Vehicle Supply—General Merchants—Telephone 8062—2003 Juan Luna, Tondo.
Romualdo F. Ventura, Prop.
Felisa Cobarrubios, Cashier.
Romualdo Ventura, Bookkeeper.
Rosalio Tolentino, Clerk.
Justo Ventura, Asst. Clerk.
Jose Gomez, Collector.
Juan Reyes, Conductor.

Philippine Vulcanizing Plant—General Vulcanizing & Tire Repairing—Telephone 3764—513 Avenida Rizal, Sta. Cruz.
Clemente Reyes, Proprietor and Manager.

Philippine Women's College—General Courses—Tel. 2926—324 Nebraska, Ermita.
Mercedes Rivera, Director.
Matia Juvado, Asst.

PHILIPPINE CHAPTER, AMERICAN RED CROSS—Telephone 1161—1854 Azcarraga, Santa Cruz. (See Miscellaneous Information.)

PHILIPPINES COLD STORES—(G. S. Yuill & Co., Ltd.)—Importers and Retailers of all Kinds of Frozen Meats, Dairy Produce, Fruits, Vegetables, Ice Manufacturers, etc.—P. O. Box 242—Office Telephone: 238 Ice Depart. Telephone 792—Cable Address: "Storage"—503 to 511 Echague, Quiapo.
N. Williamson, Manager.
J. Napier, Accountant.
W. S. Moors, Assistant.
C. O. Kaye, Assistant.
C. C. Carver, Assistant.
Alex Mann, Butcher.
A. B. Tyre, Salesman.
H. Lindsay, Chief Engineer.
A. de Altonaga, Cashier.
E. B. Perez, Clerk.
T. Duco, Clerk.
P. Mauricio, Clerk.
J. G. Gay, Storeman.
Agents for:—Australian Oriental Line.
(See Advertisement.)

PHILIPPINES FREE PRESS—Weekly Newspaper—P. O. Box—Telephone 509, Cable Address: "Freepress"—Cosmopolitan Building, Sta. Cruz Bridge.
R. McCulloch Dick, Editor and Publisher.
F. Theo. Rogers, Business Manager.
F. A. Santos, Chief Clerk.

PHILIPPINES, THE—Publication—Magazine of Exposition of Philippine Resources—P. O. Box 493—Telephone 1229—Cable Address: "Amboc" San Francisco, & "Boomer" Manila—34 Escolta, Binondo.
Clarence Colman, Gen. Mgr.
J. F. Boomer, Editor.
(See Advertisement.)

PICKETT HARNESS CO.—Harness Manufacturers and Dealers in Saddlery, Trunks, Suit Cases and Traveling Goods—Telephone 1043—308-316 Misericordia, Sta. Cruz.

Digitized by Google

John T. Pickett, Proprietor.
J. E. Hopkins, Manager.
Luis Arnalot, Bookkeeper.
P. Pinili Clemente, Assistant Bookkeeper.
D. Silverman, Salesman.

Pierce, J. L., Broker—Telephone 618—217 Kneedler Building, Sta. Cruz.

Piffard, T. J.—Furniture Manufacturer—P. O. Box 966—Telephone 4320, Cable Address: "Piffco"—313 Tanduay, Quiapo.

Pilot Station "Los Practicos"—Telephone 351—801 M. de la Industria.

Pineda Bros.—Building Contractors, Sash, Door and Furniture Manufacturers—Telephone 8730—2225 Juan Luna, Tondo.
Cornelio Pineda, Manager.
Atanasio Pineda, Assistant Manager.
Ciriaco Pineda, 2nd Assistant Manager.
Fausto Santos, Chief Carpenter.
Pedro Trinidad, Clerk.
Jose Pineda, Clerk.

Pineda, Fortunato—Psysician—610 Salcedo Sta. Cruz.

Pineda, Luis, Attorney-at-Law—Telephone 8851—400 Madrid, San Nicolas.

PINEDA'S MUSIC STORE—Musical Instrument Dealers, Manufacturers and Repairers—P. O. Box 1611—546 Rizal Avenue, Sta. Cruz.
Potenciano Pineda, Proprietor.
Ramon Pineda, Pianist.
Oziel Pineda, Cashier.
Paz Buenaventura, Saleslady.
Felipe Ustarez.
Leoncio Gatuz.

Pinon & Co.—General Merchants, Consignees, Truck Service, etc.—Telephone 4644—617 Muelle de la Industria, Binondo.
Miguel Piñon, Manager.

PINPIN FURNITURE CO.—Furniture Dealers—Telephone 3722—333 T. Pinpin, Binondo.
Yap Chong & Co., Proprs. & Managers.

Pinto, M. & Co.—Telephone 3293—3 Helios, Sta. Cruz.

Pitt, Harold M., Office—Telephone 428——34 Escolta, Binondo.

Pio Paulino—Tailor—278 Novaliches, San Miguel.

Planters Warehouse Co.—P. O. Box 1096—Telephone 707—825 Echague, San Miguel.
N. H. Duckworth.
F. A. Winchester.
C. L. O'Dowd.

Plateria Nacional—Joyeria & Plateria—1323 Rizal Ave., Sta. Cruz.
Magno del Rosario, Prop. and Mgr.

Plaza Auto Supply—Automobile Supplies—Telephone 995—305 Bustos, Santa Cruz, Manila.

Plaza Lunch—Restaurant—Telephone 1800—56 Plaza Goiti, Corner Echague, Quiapo.
Fred M. Harden, Proprietor.

Pobre, Q. A.—Dentist and Printer—Telephone 3653—73 Beaterio, Intramuros.

Po Hong Chay & Co.—Almacen de Tejidos—Telephone 3275—238 Rosario, Binondo.
Lion Busion, Proprietor.

Po Man Hing & Co.—Dealers in Buntal Hats and Native Products—P. O. Box 915—Telephone 8375—313 Sto. Cristo, Binondo.
Po Man Hing, Manager.

Po Quianco—Hats, Rope, Cocoanuts, Oil & Mats—315 Sto. Cristo, San Nicolas.
Po Quianco, Proprietor.

Poblete, Pascual H.—Editor—"Dia Filipino"—P. O. Box 698—Telephone 3857—16 V. Reyes, Santa Cruz.

POHOOMULL BROTHERS—(Grand Indian Bazaar)—Indian, Chinese and Japanese Silk and Curio Store—P. O. Box 195—Telephone 2326—Cable Address: "Pohoomull"—79 Escolta, Binondo. Head Office, Hyderabad Sind. Branches in Zamboanga, Alexandria, Algiers, Amritsar, Batavia, (Java), Beira, Benghazi, Bombay, Bulawayo, Calcutta, Canton, Casablanca, Chili, Colon (Panama), Cairo, Delhi, Gibraltar.
Tejoomal Wodhoomal (Manila, P. I.), Managing Partner.
Shewakram Jhamandass, (Hyderabad, Sind, India) Managing Partner.

Digitized by Google

Poizat, J. M.—Shipowner, Shipping and Insurance Agents—General Merchants, Real Estate Agent—P. O. Box 203—Telephone 587—Telegraphic Address: "Poizat"—3 Plaza P. Moraga.

J. M. Poizat. P. Robles.
M. Galan. Eusebio Robles.
Y. Hernandez. E. Purganan.
E. Santos. Maximo Andres.
Justo Geronimo.

Steamers:—
"Gabriel Poizat", "Roger Poizat," "Charles Poizat."

Agencies:—
"L'Urbaine" Fire Insurance Company, Paris.
"Compagnie Generale Rediotelegraphique,") (Wireless Telegraph and Telephone Co.), Paris.

Poizat Vegetable Oil Mills, The—Manufacturers of Vegetable Oils—P. O. Box 203—Telephone 3029—811-817 Echague, San Miguel. Cable Address: "Poizatoil."
J. M. Poizat, Proprietor.

Policarpio, Jacinto, Office—Telephone 4161—488 Dasmariñas, Binondo.

Police Department—Telephone 19—City Hall, P. Burgos, Ermita.
(See Government Information.)

POLO LIVERY STABLES—Livery Stables—Telephone 42—1042 Ave. Rizal, Sta. Cruz.
Emiliano Duque, Proprietor.
Cipriano Castillo, Manager.

POMAR & COMPANY—Importers, Consignees & Brokers—P. O. Box 1692—Telephone 1208—Cable Address: "POMARCO"—89 Escolta, (upstairs), Binondo.
Jose Pomar Ruiz, Partner.
Jesus Ovejero Gante, Partner.
Guillermo Garcia Bosque, Partner.

AGENCIES:
"Puy" Products Opoterapicos & Biologicos.
"Floraila" Soap, Perfumes etc., "Flores del Campo."

Pombo, Carlos.—Marine Surveyor—Telephone 3071—104 Dasmariñas, Binondo.

Ponce, Remigio & Co.—Plumbers and Contractors—Telephone 3402—Cable Address: "Ponce Remigio"—302 Raon, Sta. Cruz.
J. Ponce Remigio, Gen. Contractor and Master Plumber.
M. H. Danao, Architect.

Pons y Pons, Bartolome—Commission Agent and Consignee—P. O. Box 65—Telephone 3004—Cable Address: "Ponspi"—153 Cabildo, Intramuros.

POODLE DOG CAFE AND RESTAURANT—Hotel and Restaurant—Telephones 116—1561 Restaurant—Cor. S. Vicente & T. Pinpin, Binondo.
Timke & Heymann, Proprietors.

Popular—Shoe Store—Telephone 5014—117 Rosario, Binondo.

POPULAR INSTITUTO POLITECNICO—(España Sevilla)—Correspondence School P. O. Box 674—Telephones 9585 & 156—Delegacion General, Plaza Miranda, Sta. Cruz.
Cruz, J. M. Sampedro, Delegate.

PO QUIANCO-Hats, Rope, Cocoanut Oil & Mat Dealers—315 Sto. Cristo, San Nicolas.
Po Quianco, Proprietor.

Portillo, Tomas—Phil. Hat Store—Telephone 3195—1845 Azcarraga, Sta. Cruz.

PORTUGAL, CONSULATE OF—1 Escolta, Binondo. (See Consular Representatives. Miscellaneous Information.)

Pospeloff, A.—Proprietor New Life Bazaar—Telephone 2959—96 San Marcelino, Paco.

Posts, Bureau of—Telephone 2380—Isla de Romero, Sta. Cruz.
(See Government Information.)

Post Exchange Department Hospital—Telephone 1171—Arroceros, Ermita.

Potenciano, Conrado — Farmacia — Telephone 3965—249 Solana, Intramuros.

Pound for Dogs—Telephone 9647—Azcarraga.

Powell, A. B., Office—Telephone 8008—377 Juan Luna, Binondo.

Digitized by Google

POWIS, BROWN CO.—Telephone 558—2957 Herran, Sta. Ana.

Prats, Claudia—Dressmaker—Telephone 5457—468 M. H. del Pilar, Ermita.

PRESBY S. A.—Manufacturers Agent—P. O. Box 1379—Telephone 2112—Cable Address: "Disap"—59 Escolta, Binondo.

PRESBYTERIAN MISSION—Telephone 1487—709 Tennessee, Malate. (See Miscellaneous Information.)

Preston, Dr. A. P.—Dentist—P. O. Box 476—Telephone 94, Cable Address: "Preston"—34 Escolta, Binondo.
A. P. Preston, Dentist.
C. T. Cross, Dentist.

Prevention of Cruelty to Animals, Society for—Telephone 4040—2212 Azacarraga.

Printing, Bureau of—Telephone 789—P. Burgos, Ermita.
(See Government Information.)

Prisons, Bureau of—Telephone 804—Azcarraga, Quiapo.
(See Government Information.)

PRODUCERS' TRADING COMPANY—"La Productora"—Leaf Tobacco, Hemp & Imports—P. O. Box 1556—Telephone 5357—Cable Address: "ANDRE"—75 Juan Luna, Binondo.
Ed. Andre.
Louis Andre.
Valerre Vandermeiren, Leaf Tobacco & Hemp Dept.
Michel Verlinden, Leaf Tobacco & Hemp Dept.
AGENCIES:
The Produce Brokers Company. (Antwerp.)

PRODUCERS WAREHOUSE ASSOCIATION—Warehousing & Storing—P. O. Box 335—Telephone 941—Magallanes Monument, Intramuros.
William Kimball Smith, Pres. & General Manager.
J. F. Ellis, Treasurer.

PROGRESSIVE AGRICULTURE—Monthly devoted to the Agricultural Interests of the Philippines—Published by the Bulletin Publishing Co., Inc.—Telephone 102—Cosmopolitan Bldg., Sta. Cruz Bridge.
S. Stickney, Editor.
D. H. Lawson, Business Manager.

Prosecuting Attorney, Office of—53 General Luna, Intramuros.
(See Government Information.)

PROVINCIAL GOVERNMENT SERVICE
(See Miscellaneous Information.)

Public Utility Commissioners, Board of—Tel. 2460—198 Gral. Luna, Intramuros.

Public Welfare Board Office—Telephone 3742—Fajardo Building, 640 Rizal Avenue, Santa Cruz.
(See Government Information.)

Public Works, Bureau of—Telephone 870—San Agustin Building.

Pujalte, Miguel—Wholesale Tobacco dealer—P. O. Box 212—Telephone 366—Cable Address: "Pujalte"—51 Cabildo, W. C.

Pujalte, Ullmann & Co.—Agricultural Machinery and Wholesale Tobacco Dealers—P. O. Box 212—Telephone 2342—Cable Address: "Pujalte"—51 Cabildo, Intramuros.
Benito Ullmann, Partner.
Miguel Pujalte, Partner.
Pascual Lintag, Partner.
Silvestre Amboy.
J. A. Candon, Accountant.
Felix Gonzalez, Gen. Storekeeper.
A. Gutierrez, Correspondence.
Agency:
Ledesma Hermanos, Iloilo.

PUEO, ANTONIO Y CIA.—Commission Merchants—Wholesale Groceries & Liquors—P. O. Box 57—Telephone 1069—Cable Address: "Pueo"—212 Magallanes, Intramuros.
Antonio Pueo, Merchant.
Jose Pueo, Asst. Manager.
Pedro Pascual, Bookkeeper.
Alfredo Buffar, Clerk.

Digitized by Google

PUNO & CONCEPCION, INC.—Importers, Exporters & Manufacturers Agents—P. O. Box 1108—Telephone 2998—Cable Address: "VECEO"—861 R. Hidalgo, Quiapo.
Clemente Puno, President.
S. Concepcion, Vice-Pres. & Gen. Manager.
A. Concepcion, Sec.-Treasurer.
M. G. Concepcion, V. P. & Manager, Domestic Dept.

Purchasing Agent, Bureau of Supply—Telephone 893—Port District.

PURKISS & HERBER—Violet Ray Apparatus, Electrical Specialties & Electro-Medical Apparatus—P. O. Box 14—Telephone 1250—Cable Address: "PURKISH"—132 Escolta, (Entrance David), Binondo.
G. G. Purkiss.
F. B. Herber.
W. W. Hill.

PUYAT, GONZALO—Awarded Gold Medal at the 1912 Philippine Exposition—Manufacturer of Billiard and Pool Tables—Import directly Billiard Supplies also Buys, Repairs, Sells and Leases Second-hand Tables—P. O. Box 404—Telephone 3060—Office: 140-146 Real, Walled City—Shop: 153 Potenciana, Walled City.

Q

Q. Keytay & Co.—Telephone 9543—617 Sto. Cristo, Tondo.

Quayle's Second Hand Store—Telephone 1251—Cable Address: "Quayle"—328-330 Echague, Sta. Cruz.
V. Descals, Proprietor.
A. Ferrer, Manager.

Quarantine Service, Bureau of—Telephone 28 Customs House. (See Miscellaneous Information.)

Quartermaster's Steam Laundry—Telephone 763—Port Reservation.

Que Quico—Dry Goods Store—Telephone 3290—106 Rosario, Binondo.

Que Ung Bo. & Co.—Importers and Exporters—P. O. Box 112—Telephone 8827—Cable Address: "Que Ung Bo & Co."—950 Jaboneros, San Nicolas.
Que Pue Tang, Manager.

Quian An Co.—Telephone 3765—132 Tetuan, Sta. Cruz.

Quian Qui & Co.—Hat and Umbrella Manufacturers—Telephone 3394—Cable Address: "Quianqui"—372 T. Pinpin, Binondo.
Quian Qui, Managing Partner.
Yap Jueco, Partner.

Quiapo Anglo-Chinese Primary School—Telephone 3237—708 Globo de Oro, Quiapo.

Quiapo Bazar—P. O. Box 661—Telephone 5032—151 Villalobos, Quiapo.
B. Shintani, Proprietor.
Y. Muto.
S. Sikiya.
A. Estacio.

Quiapo Primary School—Tel. 3965—1039 R. Hidalgo, Quiapo. (See Schoous, Miscellaneous Information.)

Quill Club—Treasurer's Office: Kneedler Building, Carriedo, Sta. Cruz. (See Clubs, Miscellaneous Information.)

Quing Tong & Co.—Wholesale & Retail Dealers of Tobacco, Cigars & Cigarettes—Telephone 3302—41 P. Ducos, Quiapo.

Quim Jiap Hing & Jui Hong—Ong Hiac Kim—Tel. 8787—443 Sto. Cristo, Tondo.

QUINTO, PIO C.—Agente de Negocios—Telephone 4935—1607 Azcarraga, Sta. Cruz.

Quintos, Domingo—Designer and Cartoonist—Tel. 5641—913 Misericordia, Sta. Cruz.

Quintos, Joaquin—Physician—Tel. 8576 and 4315—1175 M. H. del Pilar, Malate.

Quiogue, Feliciano—Undertaker—Tel. 3464—247 Soler, Binondo.

Quiogue, Jose—Office Tel. 3095—514 Ongpin, Sta. Cruz.

Digitized by Google

Quirino & Azarraga—Attorneys-at-Law—Tel. 1403—424 Rizal Avenue, Sta. Cruz.

Quiroga, Andres—Iron Bed Manufacturers—Tel. 1300—220-222 Tanduay, Quiapo.

R

Raimundo, Fausto O.—Pawnshop—Tel. 8055—1149 Aceyteros, San Nicolas.
Faustino Raimundo, Proprietor.

Ramirez, J. V.—Importer & Real Estate Agent—P. O. Box 97—Tel. 49—Cable Address: "Jotaerre"—Codes: A. B. C., 5th Edition and March—49 Escolta, Binondo.
J. V. Ramirez.
Jose Cambs, Assistant.
R. Gramonte, Bookkeeper.
N. Arguelles, Clerk.
Mariano Peña, Clerk.

Ramirez, Leoncio—Shoe Shop—251 Madrid, San Nicolas.
Leoncio Ramirez, Proprietor.

RAMIREZ, J. V. & GUASP,—Proprietor of "La Puerta del Sol"—Department Store, 49 Escolta—Telephone 49—P. O. Box 97—Cable Address: "Puertasol".
J. V. Ramirez, Mgr. & Member of the Firm.
Antonio Guasp, Member of the Firm.
A. D. Ferraz, Asst. Manager.
Francisco Gonzales, Cashier.
F. J. Ferraz, 2nd Cashier.
Mariano Morales, Collector.
Agaton Alfaraz, Salesman Dept. A.
C. Blumental, Asst. Salesman.
A. Santos, Asst. Salesman.
Narciso Fane, Salesman Dept. B.
A. Espinosa, Asst. Salesman.
Timoteo Lacandola, Salesman Dept. C.
Pascual Sungalan, Asst. Salesman.
Ireneo Racela, Salesman Dept. E.
Juan Calma, Asst. Salesman, E.
Jose Velasquez, Salesman Dept. E.
Pablo Bobadilla, Salesman Dept. F.
Eusebio Valentin, Storekeeper.
Diego Ramos, Salesman Dept. F.
Elias Orig, Asst. Storekeeper.
Pablo de la Cruz, Asst. Storekeeper.

RAMOS DRY CLEANING CO.—Dry Cleaning—Tel. 3292—324 Bustos, Sta. Cruz.

Rand & Co.—Plumbers, Tinsmiths and Sheet Metal Workers—Telephone 221—Cable Address: "Randco"—940 Raon, Quiapo.
S. J. Rand, President & Manager.
Juan Estella, Foreman.
G. E. Torres, Chief Clerk.
R. Sarmiento, Timekeeper.

Rand, S. J.—Exporters and Importers of Native Products—Tel. 1774—Cable Address: "Rand"—882 Lepanto, Quiapo.

RANFT, O.—Import & Export—P. O. Box 1637—Telephone 1437—Cable Address: "MAXA"—La Campana Bldg., Ave. Rizal, Sta. Cruz.
O. Ranft, Manager.
W. Thiele, Assistant Manager.
C. Stolle, Imp. Department.
H. von Saucken, Assistant.
Julian Rivera.
Eulogio Reyes.
Leopoldo de la Rosa.
Domingo Ocampo.

RAPID TRUCK CO.—Cascos, Gabarras etc. a Flete—Tel. 1311—19 San Gabriel, Binondo.

RAVAGO, SIMON—("Ang Liwanag")—Slipper Store—242 Banbang, Sta. Cruz.
Simon Ravago, Prop. & Manager.
Emilio Cortes, Slippermaker.
Caytano Perez, Slippermaker.
Julian Tinbulan, Slippermaker.

Raymundo Cornelio—Farmacia Nacional—Tel. 3476—125 Bustillos, Sampaloc.

RAZON BROTHERS—Steamship Agents—Customs Brokers, Land & Water Transportation—P. O. Box 552—Telephone 924 & 1190—911 Urbiztondo, Binondo.
Enrique Razon, Member of the Firm.
Benito Razon, Member of the Firm.
DEPT. A—PIERS & WAREHOUSES:
Enrique Ayerdi, Superintendent.
Rufino Policarpo, Storekeeper.
Florentino Mendoza, Foreman.
Sergio Cosep, Foreman.
Francisco Guevara, Garage Clerk.
Alberto Duarte, Mechanic.

Digitized by Google

CHECKERS:

Damaso P. Yral.	Antonio B. Sevilla.
Marciano G. Manuel.	Alfonso C. Sanches.
Florentino Constantino	Manuel Muñis.
Basilio M. Poblete	Narciso Torres.

CHAUFFEURS:

Angel de la Ysla.	Rufino Soriano.
Anastacio Tamayo.	Pedro Miran.
Victoriano de la Isla.	Tito Baguio.
Maximo Victoria.	Sotero Galvan.
Severino Matutino.	Tranquilino Mamenta,

DEPT. B—SHIP SIDES:
John Jennings, Superintendent.
Nicasio T. Orozco, Asst. Supt.

DEPT. C—ADMINISTRATIVE:
Ricardo Ma. Robles, Chief Clerk.
Roman de la Dingco, Entry Clerk.
Aniceto S. Arribas, Entry Clerk.
Serviliano G. Olivares, Receipts Clerk.
Fernando Parello, Typist.
Marcelino San Felipe, Storekeeper & Shipping Clerk.
Ignacio Roncesuales, Messenger.
Angel Ayong, Steno. and File Clerk.
Sergio Dacumos, Messenger.
Eugenio de Jesus, Customs Agent.
Julian Buenaventura, Asst. Customs Agent
Aniceto Katipunan, Customs Checker.
Juan Padua, Asst. Customs Checker.
Raymundo G. Carretas, Janitor.

DEPT. D—FINANCIAL:
Braulio Itchon, Cashier.
Eugenio P. Escalante, Bookkeeper.
Ariston H. Joven, Asst. Cashier.

BILL & VOUCHER CLERK:
Jose Narciso, Liquidation Clerk.
Pedro Zamora, Collector.

Rebullida, Rafael—Buying and Selling Jewelry—P. O. Box 5—Tel. 8841—335 Juan Luna, Binondo.

RED CROSS HEADQUARTERS, AMERICAN—Tel. 1161—1854 Azcarraga, Santa Cruz.

REDFERN & CO., LTD. J. R.—Importers and Exporters—P. O. Box 799—Tel. 382—Cable Address: "Redfern"—90 Rosario, Binondo.
J. Redfern, President.
G. C. Hunter, Vice-President.

AGENCIES:
London & Scottish Assurance Corporation Ltd.
St. Paul Fire & Marine Insurance Co.

REDHOUSE, J. W. A.—Jeweler and Watchmaker—Tel. 5361—121 Plaza Goiti, Sta. Cruz.

Redline, E. G.—Tel. 644—123 Escolta, Binondo.

Red Men, Improved Order of: Apache Tribe No. 1—Tel. 1474—Cosmopolitan Building.

Regal Shoes Sold by Atlas Shoe Co., The—Gents Furnishing Goods, Tailoring—Tel. 3807—41-43 Escolta, Binondo.

Registros de Terrenos, Oficina General—Tel. 1990—77 Real, Intramuros.

Reich., J., Laundry—Tel. 2929—7 Ulilang Kawayan, Sta. Ana.

Reinoso, Dr.—Dentist—Tel. 4365—Room 22-23 Lack & Davis Building, Sta. Cruz.

Remedios, C. de Bautista—Dressmaker and Embroiderer—2214 O'Donell, Sta. Cruz.

Remedios Drug Store—Wholesale and Retail Druggists—Tel. 4282—211 Remedios, Malate.
Rufino Zapata, Clerk.
Andres Tomas, Clerk.

REMIGIO, PRUDENCIO A.—Attorney-at-Law—Tel. 4410—211 Carriedo, Sta. Cruz.

Remigio, Juan Ponce—Office Telephone 3402—302 Raon, Santa Cruz.

Republic Restaurant, The—Restaurant and Lodging House—31 Plaza Sta. Cruz, Santa Cruz.
Chung Hing, Proprietor.

Restaurant Mapalad—Restaurant and Dormitory—Tel. 4527—1060 Azcarraga, Tondo.
Leon Lacsama, Proprietor.

Restaurant Dimas-Alang—Telephone 4270—555 Nueva, Binondo.
Jose Almeda, Proprietor.

Restaurant Kwong Sang—Tel. 1079—42-A Rosario, Binondo.

Digitized by Google

Restaurant La Palma de Mallorca—Tel. 1351—187 Solana, W. C.

Restaurant, Panciteria y Refrescos—Tel. 3816—404 Ongpin, Binondo.
Te Cha Bo, Prop.

Reyes, A.—Garage—Telephone 474—445 Misericordia, Santa Cruz.

Reyes, Alejandro—Tailor—Tel. 3541—540 Rizal Avenue, Sta. Cruz.
Arsenio Reyes, Proprietor & Manager.
Bedasto Mariano, Tailor.
Teodoro Buenviaje, Tailor.
Tomas Domingo.
Julian Almario.

Reyes, Ambrosio—Physician and Druggist—Tel. 119—703 Evangelista, Sta. Cruz.

Reyes, Canuto—Physician—Tel. 4604—1007 Vergara, Quiapo.

Reyes, Carmelo—Physician & Surgeon—Tel. 3036—Room 7, Cosmopolitan Building, Sta. Cruz.

Reyes, Clemente—(Prop. & Manager)—Philippine Vulcanizing Plant—Importer of "Riverside Tires—Telephone 3764 519 Ave. Rizal, Sta. Cruz.

Reyes, Dr. Felipe—Dentist—556 Juan Luna, Binondo.

REYES FRANCISCO, AGENCIA AGRICOLA DE FILIPINAS—Commission Merchants—P. O. Box 26—Telephone 3520—Cable Address: "Rebecca"—Cosmopolitan Bldg., Sta. Cruz.

Reyes, I. S.—Importer & Indenter—General Mdse.—P. O. Box 561—Cable Address: Dunnrey—1040 Rizal Ave., Sta. Cruz.

Reyes, Jose M.—La Buena Estrella—Tel. 3983—641 Echague, Sta. Cruz.

Reyes, Dr. Lorenzo C.—Tel. 5372—57 Comandante, Sta. Cruz.

Reyes, Lorenzo E.—Stenographer—Tel. 990—Cable Address: "Bufdel"—211 Carriedo, Sta. Cruz.

Reyes, Martin—Tailor—Tel. 9—628 Rizal Ave., Sta. Cruz.
M. Reyes, Proprietor.

Reyes, Miguel—Fotografo—Tel. 3207—315 Ronquillo, Sta. Cruz.

REYES, MODESTO—Attorney-at-Law—Tel. 3537—466 Nueva, Binondo.

REYES, NARCISO—Photographer—Telephone 4410—211 Carriedo, Sta. Cruz.
Narciso Reyes, Laboratory.

Reyes, Pascual y Compañia—Lumber Dealers—Tel. 8871—801-9 Juan Luna, Tondo.
Vicente T. Reyes, Manager.
Florentino Pascual, Director.
Perfecto Reyes, Director.
Pantaleon Belmonte, Clerk.
Eriberto Gomez, Clerk.

Reyes, Reynaldo P.—Hat Store—415 Ave. Rizal, Sta. Cruz.

Reyes, Teodoro de los—Ship Chandler and Sanitary Plumber—Tel. 408—11 Plaza de Cervantes, Binondo.

Reyes, Alonso Vicente E.—Physician—Tel. 4339—411 Sales, Sta. Cruz.

Reynolds, H. W.—Civil Engineer—Tel. 4549—850 A. Mabini, Ermita.

RICAFORT, EULOGIO—Attorney-at-Law—Tel. 4977—553 Evangelista, Sta. Cruz.

RICATO & CO., VILLANUEVA—General Brokers—Telephone 8763—723 S. Fernando, San Nicolas.
Jorge Ricato, Partner.
Juan Villanueva, Partner.
Reymundo Zapanta, Partner.

Richmond, Rev. L. O.—Pastor, Union Church—Tel. 3546—22 Arquiza, Ermita.

Digitized by Google

RIO Y OLABARRIETA—Merchants & Consignees—Tel. 9582—701-703 San Fernando, San Nicolas.
Owners of Motor Boats:—
"Pilar," "Gravina", & "Ventura."
Tomas del Rio, Partner.
Juan Olabarrieta, Partner.
Dionisio Leguina, Chief Clerk.
Timoteo Paez, Accountant.

RIU HERMANOS—(The New Sport) Harness, Saddles and Leather Goods, Trunks Suitcases and Traveling Requisites—P. O. Box 378—Tel. 650—Cable Address: "Riu"—151-153 Escolta, Binondo.
Joaquin, Riu, Partner.
Juan Riu, Partner.
Emilio Tomas, Clerk.
Blas Perez, Clerk.
Fausto Mimba, Clerk.
Manuel Caranova, Clerk.
Carlos Macario, Clerk.
Juan Camua, Clerk.
Servillano Jacinto, Clerk.
Miss Emilia Aliwalas, Cashier.
Lazaro Ozmar.
Jose Ferrales.
Ignacio Vivar.
Fernando Rodriguez.

RIUS, RAMON—Broker & Merchant—P. O. Box 1255—Telephone 3038—419 Muelle de la Industria, Binondo.

Rivas, Jose A.—Attorney-at-Law—Tel. 2859—107 Cosmopolitan Bldg., Sta. Cruz Bridge.

Rivera, Fortunato B.—Attorney-at-Law—Tel. 4824—89 Rosario, Binondo.

Rius, Ramon—General Broker—Tel. 3098—419 Muelle de la Industria, San Nicolas.

Rivera, I. Ariston—Attorney-at-Law—Telephone 3538—202 Reten, Sampaloc.

RIVERA, JOSE—Tailor—Graduated from the "Mitchell Cutting Academy" New York City, U. S. A.—Telephone 3998—79-81 Real, Walled City.

Rivera & Pabico—Commission Merchants and General Brokers—Merchandise—Tel. 8826—910 Azcarraga, Tondo.

Rizal Auto Supply, The—Automobile Supplies—Telephone 8826—930-932 Azcarraga, Tondo.
A. A. Yaptinchay, Proprietor.

Rizal Orchestra—Tel. 3967—1627 Herran, Paco.

Rizal Furniture Co.—Importers, Manufacturers & Dealers in all kinds of Furniture—503 Rizal Ave., Sta. Cruz.
Lim Co Chui, Proprietor & Manager.

RIZAL PARK CO., INC., THE—Real Estate—Tel. 970—P. O. Box 1462—50 Beaterio, Intramuros.
Antonio de la Riva, Manager.
Francisco Coma, Accountant.
Vicente O. Acuña, Cashier.
A. Tomayor, Surveyor.
Leodegario Legaspi, Manager.
J. M. Gutierrez, Clerk.

Roberts Incorporated—Photographic Supplies, Tailoring, Shoes, Men's Furnishing Goods—P. O. Box 594—Tel. 78—Cable Address: "Robertsinc"—52-54 Escolta, Binondo.
Thomas M. Lichauco, President and Manager.
Faustino L. Lichauco Jr., Assistant Manager.
Ramon Arevalo, Sales Manager.
A. S. Lorenzano, Bookkeeper.
Macario del Castillo, Photographer.

ROCES & CO.—Imports and Exports—Telephone 1818—407-413 Salazar, Binondo.
Marcos L. Roces, Member of the Firm.
Rafael F. Roces, Member of the Firm.
Manuel R. Revilla, Member of the Firm.
Antonio A. Posadas, Chief Clerk.
Nicanor Reyes, Accountant.
Abdon Sicat, Cashier.

Calixto Santiago, Custom House Agent.
Agapito Rodriguez, Storekeeper.

Roco and Amador—Attorneys-at-Law—241 Gral. Luna, Intramuros.

Rodenas, M.—Electrical Contractor—Tel. 3963—717 Indiana, Malate.

Rohde, Wm. J. Attorney-at-Law—Tel. 314—947 Ongpin, Sta. Cruz.
Wm. J. Rohde, Attorney-at-Law.

Digitized by Google

Roxas, Modesto, Consignatorio—Tel. 3345—2235 Rizal Ave., Sta. Cruz.

ROMAN CATHOLIC CHURCHES—(See Miscellaneous Information.)

Roman, Rivera, Alfonso & Verdote—Public Accountants—307 Juan Luna, Binondo.

Romanach, A.—Musical Instruments—Pianos, Player-pianos, Accessories, Repair Shops—Tel. 1653—955 R. Hidalgo, Quiapo.
A. Romanach, Proprietor.

Romanasanta, Dr. Ramon G.—Dentist—Telephone 8364—544 Azcarraga, Tondo.
Dr. Ramon Romanasanta.

Roque Studio—Photographer—Special and Prompt Work; Pictures Delivered Free and Guaranteed—Coloring & Enlarging—Pictures Taken from Reproductions—Tel. 4730—118 Real, Intramuros.
Eliseo Roque, Proprietor.

ROSA, BERNARDO M. DE LA—Secretary, Remigio's Law-Office—Telephone 4410—211 Carriedo, Manila.

Rosa, Luciano de la—Attorney-at-Law—Tel. 4228—87 Gral. Luna, W. C.

Rosales, Dr. L.—Physician and Surgeon—Tel. 3689—97 Real, Intramuros.

Rosales, Miguel—Lawyer—P. O. Box 236—Tel. 3689—Cable Address: "Rosebush"—539 Leroy, Paco.

Rosario, Mrs. Benita Q. del—Fire Wood—Bonded Warehouses—Telephone 1565—651 Inverness, Sta. Ana.

Rosario Commercial Co., Inc.—Import & Export—Tel. 3196—242 Rosario, Bdo.

Rosario Dry Cleaning—Dyer and Laundry—Tel. 3556—1118 Ave. Rizal, Sta. Cruz.
Rosario A. de Agustin.

Rosario & Co., Jorge del, Tailor Shop—Tailors—Telephone 3845—709 Ave. Rizal, Sta. Cruz.
Jorge del Rosario, Partner & Mgr.

TAILORS:
Marcial Salvador. Lucio Morales.
Jacinto Ladisla. Juan Ladisla.
Luiza Bernabe. Narciso Ulayres.
Donato Salvador.

Rosario, Molina & Co.—Importers, Exporters & General Merchants—P. O. Box 1807—Telephone 3456—Cable Address: "Rosmolco"—521 R. Hidalgo, Quiapo.
A. D. Rosario, Gen. Manager.
T. M. Molina, Asst. Mgr. & Treas.

Rosario, Ramon del—Dental Prosthetric Laboratory—Telephone 3255—211 Carriedo, Sta. Cruz.
Ramon del Rosario, Proprietor.

Rosario Tan Kiang, Eduardo del, Residence—Telephone 3826—508 Ongpin, Binondo.

ROSENBERG'S GARAGE—Auto Repair Shops & Automobile Accesories, "Shell Craft" Manufactured by Rosengerg's—Telephone 209—473 & 485 A. Mabini, Ermita. Branch 1682 Legarda, Sampaloc, Telephone No. 209.
Harry Rosenberg, Proprietor.
Edilberto Arguelles, Manager.
Mariano Matta, Asst. Mgr. & Cashier.
Jeremias Relevante, Bookkeeper.
Macario P. Rivera, Asst. Cashier.
Ricardo T. Grande, Asst. Bookkeeper.
Marcos Masa, Clerk.
Pedro Vidal, Clerk.
Miguel Orbeta, Clerk.
Fernando Francisco, Clerk.
Andres Arena, Collector.
Fabian Oyong, Collector.
Maximo Gozelo, Collector.

ROSENSTOCK, C. W.—Real Estate, Insurance & General Broker—P. O. Box 400—Telephone 577—Cable Address: "Rosenstock"—627 Rizal Avenue, Santa Cruz.
Financial Agent for:—
Great Eastern Life Assurance Co., Ltd., Singapore S. S.

ROSENSTOCK'S MANILA CITY DIRECTORY—(NINETEENTH YEAR)—P. O. Box 400—Telephone 577—Cable Address: "Yanrosco"—627 Ave. Rizal, Sta. Cruz.
Yangco, Rosenstock & Co., Inc., Proprietors.
E. R. Knapp, Manager.
Mary Knapp, (Miss) Stenographer.

Digitized by Google

E. Guevara, (Miss) Compiler.
S. Andres, Canvasser.
J. Dimaculangan, Canvasser.

Rosenthal & Co., J.—Telephone 498—La Campana Building, Sta. Cruz.

ROSENTHAL & CO., J.—Telephone 498—La Campana Bldg., Sta. Cruz.

Ross, James—Lawyer—Telephone 327—Roxas Building, David, Binondo.

ROSS & LAWRENCE—Attorneys-at-Law—P. O. Box 781—Telephone 327—Cable Address: "SEVANS"—Room 315 Roxas Bldg., David, Binondo.
James Ross, Attorney-at-Law.
J. G. Lawrence, Attorney-at-Law.
Ewald E. Selph, Attorney-at-Law.
Antonio T. Carrascoso, Jr., Attorney-at-Law.
Andres S. Nicolas, Attorney-at-Law.
M. E. Doherty, Stenographer and Translator.
Mariano Conde, Bookkeper & Cashier.
Jose Atadero, Clerk.
Domingo Posadas, Clerk.

ROTHSCHILD & CO., JOHN—Importers and Wholesale Grocers—P. O. Box 880—Telephone 1534—Cable Address: "Joroco" — 20 Plaza Moraga, Binondo.
H. G. Gray, Resident Manager.
G. P. Sorensen, Office Manager.
A. L. Berden, Shipping Dept.
Vicente Lozano, Cashier.
Florencio Baltazar, Bookkeeper.
Carlos Preysler, Sales Dept.
Macario Sayoc, Sales Dept.

ROTONDA AUTO REPAIR SHOP—Automobile Repairers—Telephone 4032—Cor. Aviles & Nagtahan, Sampaloc.
Pedro de la Cruz y G., Manager.
L. C. Santa Ana, Partner.
Luis Luna, Clerk.

ROWLANDS, S. D—Architect & Engineer Telephone 5285—Cable Address: "ROWCONENG"—331 Kneedler Bldg., Sta. Cruz.
S. D. Rowlands, Architect and Engr.
Harold Keys, Architect.
E. Rue, (Mrs.)
Andres Ponce de Leon.
Magdalo M. Muyot.
Gaudencio Estores.

ROXAS, VIUDA DE PEDRO P. Y HEREDEROS, DE ANTONIO R.—Sugar Manufacturers, General Merchants, Brokers, Importers, Exporters, Commission Agents, Real Estate and Insurance Agents—P. O. Box 1459—Telephone 3042—Cable Address: "Roxas-Manila"—Echague, San Miguel.
Carmen Ayala Viuda de Roxas, Partner.
Carmen Gargollo, Vda. de Roxas, Partner.
Jose C. Zabarte, Signs per pro.
Vicente P. Genato, Signs per pro.
Jose Gomez, Secretary.
Segundo Rodil, Accountant.
Eustacio Rodil, Assistant Accountant.
Rufo R. Marfori, Cashier.
Jose Fernandez, Assistant Cashier.
Emiliano Rodriguez, In charge Shipping and Real Estate Department.
Ariston Sare, Assistant.
Juan Reyes, In charge Building Department. In charge Insurance Department.
Tranquilino Benavides, In charge Godown and Forestry Department.
Joaquin Torres, Clerk.
Sixto Deceno, Clerk
Jose Carreon, Clerk.
Delfin Carrasco, Collector.
Maria Castronero, Tel. Operator.
(See Advertisement)

Royal Photograph Gallery—Telephone 3524—101 Nueva Cor. 25 Escolta, Binondo.
Gregorio Santiago, Proprietor.
Vicente Corralis Tan, Manager.

Royal Insurance Co., Ltd.—Fire Insurance—Forbes, Munn & Co., Agents—153 Juan Luna, Binondo.

Royal Mail Steam Packet Co.—Macleod & Co., Inc., Agents—Chaco Building, Plaza Cervantes, Binondo.

Royer, M. D., Office—Telephone 1815—943 Azcarraga, Sta. Cruz.

Ruiz, Alejandro, general manager, Phil-Am. Oil Co.—Telephone 1746—105 Duque de Alba, Quiapo.

Digitized by Google

Rufino's Barber Shop—Telephone 4779—1736 Azcarraga, Sta. Cruz.

Ruiz, Rementeria y Co. (S. en C.)—Importers, Exporters, Shipping & Commission agents—Telephone 720, P. O. Box 286, Cable Address: "Aniceto"—233-239 Carriedo, Santa Cruz.
Aniceto Ruiz, partner.
Bruno Rementeria, Partner.
Gorgonia Sarsola, Partner.

Ruiz, Guillermo F.—Pawnbroker—Telephone 8822—845-47 Clavel, San Nicolas. Head Office: 214 Tetuan, Santa Cruz.

Box 1255—Telephone 3038—76 Escolta, Binondo.

Ruiz Rufino—Musical Director—107 Legazpi, Intramuros.

RUSSELL & CO.—Shipping & General Brokers—P. O. Box 982—Telephone 670—Cable Address: "Hustle"—1067 Muelle de la Industria, Binondo.
J. J. Russell.
Jose Luis Javier.
A. Beltran.
Luis V. Gomez.

RUSSIA, CONSULATE OF—1008 Colorado, Malate. (See Consular Representatives, Miscellaneous Information).

Rustia F.—Dentist—P. O. Box 1577—Telephone 2322—39 Escolta, Binondo.

S

Sabater, B., O. K. Livery Stables and Garage—Telephone 994—503 Zulueta, Paco.

SABATER, DR. MANUEL—Optometrist and Optician—Telephone 2362—Cable Address: "Sabater Optician"—76 Escolta, Binondo.
Manuel Sabater, Optometrist & Optician.

Sacasas, Buenaventura—Electrical Contractor—Telephone 3704—705 Misericordia, Sta. Cruz.

Sahagon & Co., Philippine Hand Embroideries—Tel. 2973—P. O. Box 1771-1709 Herran, Paco.
T. Hamowy, Manager.

Saikyo, H. S., Yokohama Bazar—Telephone 3082—722 Dart, Paco.

Saint Paul's Hospital—Telephone 217—98 Gral. Luna, Intramuros. (See Hospitals & Asylumns, Miscellaneous Information).

Saint Scholastica's College (Benedictine Sisters)—Telephone 294—1532 Pennsylvania Ave. (See Schools & Colleges, Miscellaneous Information).

Saint Luke's Dispensary and Hospital—Telephone 165—1021 Magdalena, Trozo. (See Hispitals & Asylums, Miscellaneous Information).

Salas Rodriguez, Dr. Felx S.—Medico—Telephone 4910—1837 Azcarraga, Tondo.

Salas & Mapua—Lawyers—Telephone 3145—1517 Azcarrage, Sta. Cruz.
P. Salas, Lawyer.
E. G. Mapua, Lawyer.

Saleeby, Dr. A. M.—Physician and Surgeon—P. O. Box 664, Telephone 1041, Room 201, Roxas Bldg. Escolta; Binondo. Residence Telephone 1618.

Salinas Livery Stables—Telephone 5295 and 5422—Office Address: 395 R. Hidalgo, Quiapo.
Roman Blanco Morales, Prop.
Dominador Silos—Clerk.

Salinas, Ramon—Lawyer—Telephone 3796—311 Cabildo, Intramuros.

Santos, A.—Wholesale Dealer in Leaf Tobacco—Telephone 4375—237 Espeleta, Sta. Cruz.
A. Santos, Prop.

SALMON & CO., C. S.—Farm Machinery, Trucks, Auto Parts, Guns etc.—P. O. Box 1634—Telephone 1288—Cable Address: "Salmonco"—Hotel Francia Bldg., Sta. Cruz.
I. B. Dexter, President.
C. S. Salmon, Vice-President.

Digitized by Google

A. M. Easthagen, Treasurer.
A. D. Haskell, Director.
Sixto S. Sandejas, Director.

AGENCIES:
Avery Co.
Troy Trailers.
Doane Trucks.
Gordon Tires.
Traffic Motor Trucks.
Berman Tractor.
Lally Lights.

SALOMON & TAYLOR—Dealers in Engineering and Surveying Equipment—Land Surveyors—P. O. Box 563—Tel. 1030, Room 309, Masonic Building, Binondo .

Salonga, Tailor Shop—1724 Herran, Paco.
Eulalio N. Salonga, Proprietor.

Salva, Miguel y Hos.—Sugar and Flour Merchants— P. O. Box 176, Tel. 8779-609 San Fernando, San Nicolas.

Salvador, Mateo—House, Sign Painter and Decorator—444 San Vicente, Binondo.
Mateo Salvador, Proprietor & Painter.

Salveto, Bernardo—Printing Shop—Imprenta Esfuerzo Obrero—Tel. 3880—329 H. Hidalgo, Quiapo.
(See Advertisement)

SAMSON, HERMANOS—Producers and Dealers of Isabela Tobacco; Owners of "La Conchita"—Telephone 8350—Cable Address: "SAMBROS"—2009 Juan Luna, Tondo.
Pedro Samson, President.
Julian Samson, General Manager.
Lucio Miranda, Asst. Manager.

Sam Yu, T. G.—Hardware and Shoe Merchant —713 Ongpin, Sta. Cruz.

San Andres Primary School—Tel. 3846—San Andres and Wright, Malate. (See Schools, Miscellaneous Information).

San Beda College—1246 Arlegui, Quiapo. (See Schools and Colleges, Miscellaneous Information).

San Carlos Milling Co., Ltd.—Sugar Manufacturers, San Carlos, Negros Occidental —Cable Address: "Scarlosco," Manila; Alfredo D. Cooper, Agent, 410 Masonic Temple.

San Jose College of Medicine and Pharmacy —100 Anda, Intramuros. (See Miscellaneous Information).

San Juan de Dios Hospital and Church (Roman Catholic)—214 Real, Intramuros. (See Miscellaneous Information).

SAN JUAN DE LETRAN COLLEGE—200 Beaterio, Intramuros.

San Juan, Ignacia—Stamp Collector—Buys and Sells all kinds of Stamps—1528 Juan Luna, Tondo.

San Lazaro Hospital—Tel. 26—1739 Avenida Rizal, Sta. Cruz.
(See Government Information)

San Lorenzo Lumber Co.—
Directors:
Guillermo F. Pablo.
Jose San Lorenzo.
Francisco Fernandez.
Estanislao S. Ramos.
Severo R. Mora.

SAN MARCELINO DRY CLEANING, TAILORING & SHOEMAKING—Telephone 3063—76 San Marcelino, Ermita.
Teodora Sembrano, Proprietor.
Engenio Baltazar, Manager.

San Mateo & Co., Inc., M.—Pawn Brokers—208 Sto. Cristo, San Nicolas.

SAN MIGUEL BREWERY—Fabrica de Cerveza de San Miguel—P. O. Box 271—Main Office Telephone 1216—Shipping Office Telephone 900—Cable Address: "SAMIGUEL"—132 Aviles, San Miguel—Branch Office (O. B.)—Telephone 641—57 Gral. Solano, San Miguel.
Ramon J. Fernandez, President.
Vicente P. Genato, Vice-President.
Antonio Melian, Treasurer.

Digitized by Google

DIRECTORS:

Francisco Ortigas. Jose Perez Stella.
Enrique P. Brias. Salvador Zaragoza.
Enrique Zobel, F. Echanojauregui.
Antonio Brias, General Manager.
Andres Soriano, Manager.
A. Gimenez Zoboli, Secretary.
Ramon Lim, Accountant.
Feliciano Sanchez, Cashier.
A. Wechster, Traveling Agent.
Pablo Zablan, Chinese Agent.
R. Sian, Stenographer.
Isaac Zamora, Storekeeper.
Felix Zalvidea, Asst. Storekeeper.
Carlos Flores, Shipping Clerk.
Vicente Zabarte, Asst. Shipping Clerk.

CLERKS:

Potenciano V. Bernabe. Pedro Tapia.
Narciso Rosales. Gabino Rodovan.
Carlos Falcon. B. Tolentino.
N. Ampil. Salvador Cruz.
D. Reyes. Isabelo Martinez.
L. Ignacio. Eusebio Mateo.
Angel Castro. S. Urbistondo.
C. Ventura. Claro Sayo.
Pascual de la Llana.

San Miguel Dairy Farm—Tel. 5418—444 Aviles, San Miguel.

SAN NICOLAS IRON WORKS, LTD.
Engineers, Boilermakers and Founders—P. O. Box 350—Telephones: 9522-9663-9662—Cable Address: "SANICOLAS"—317 Peñarubia, Corner, Del Pan, San Nicolas.
Smith, Bell & Co., Ltd. Gen. Managers.
D. P. Fletcher, Manager.
W. T. Weir, Accountant.

San Pablo College—342 Raon, Sta. Cruz. (See Miscellaneous Information.)

San Pedro Dairy Farm—Tel. 3311—65 Silang, Sta. Ana.
Isidoro Anastacio, Proprietor.

SAN SEBASTIAN CAFE, THE—Hotel and Saloon—Tel 3259—103-107 Legarda and San Rafael.

SANCHEZ BROTHERS—Vulcanizing Plant Auto Supply, Battery & Service Station Telephone 3887—644 Ave. Rizal, Sta. Cruz.
Hipolito R. Sanchez, Manager.

Sanchez & Co. Shoemaker—1028 Azcarraga, Tondo.

Sanchez, Lorenzo, Proprietor, "Popular Carriage"—Tel. 3727—1060 R. Hidalgo, Quiapo.

Sanchez, Matias—Attorney-at-Law—Tel. 3209—81 San Rafael, Quiapo.

SANCHEZ, VICENTE D.—Carriage Maker and Automobile Repairer—Tel. 3925—360 Aviles, San Miguel.

Sandejas, Sixto S.—Insurance and Real Estate Agent—P. O. Box 261, Tel. 3584—610 Dart, Paco.

Manila Mercantile Co., Inc.—Tel. 4968—123 Rosario, Binondo.

Sandiko & Sandiko—Attorneys-at-Law—Telephone 314—947 Ongpin, Sta. Cruz.

Sandiko & Co.—Soldaduras de Oxy-Acetyleno—Telephone 3931—266 Azcarraga, Tondo.

Sandow, Aurora Athletic Club—Telephone 3010—16 Granate, Sta. Cruz.

Sanitary Dry Cleaning, The—Telephone 5388—800 Oroquieta, Sta. Cruz.

SANITARY PHARMACY—Druggist—Telephone 3456—521 R. Hidalgo, Quiapo.
Servando Los Angeles, Pharmacist.
Dr. Sixto Angeles, Consulting Physician.

SANITARY STEAM LAUNDRY CO. INC., THE—P. O. Box 529—Telephone 529—908-918 Arlegui, Quiapo.
Thomas J. Wolff, President and General Manager.
D. M. Fleming, Vice-President.
J. Williamson, Secretary.
Z. C. Mitchell, Superintendent.
L. T. Thomas.
M. H. Rubenstein.
Reposito Nomorosa, Clerk.

Santa Ana Drug Store—Telephone 4311—4 Lamayan, Sta. Ana.
F. Ortega, Prop., Pharmacist.

Digitized by Google

SANTA ANA OIL MILLS INC.—Coconut Oil Manufacturing—P. O. Box 114—Telephone 1139—Cable Address: "Saomi"—Los Jesuitas, Santa Ana, Santa Ana.
Mauro Prieto, President.
Antonio M. H. Lim Genco, Vice President.
M. Navarro, Secretary-Treasurer.
Samuel E. Kane, Manager.

Santa Cruz Drug Store—P. O. Box 278—Cable Address: "Salvia"—Plaza Goiti, Santa Cruz. (See Botica de Sta. Cruz).

Santa Cruz Restaurant—Telephone 3112—1517 Plaza Santa Cruz.

Santa Maria, Agustin—Cigar and Cigarette Merchant—Telephone 3832—435 T. Pinpin, Binondo.
Agustin Santa Maria, Proprietor and Manager.
Candido Rojas, Salesman.
Yu Sing.

Santa Mesa Dairy Farm—Telephone 7673—902 Valenzuela, Sampaloc.
F. C. Gearhart, Proprietor.

SANTA MARIA TAN CHANICO, N.—Glassware and Mirrors—Telephone 4181—340 Nueva, Binondo.
N. Santa Maria Tan Chanico, Manager.

Santa Rosa College—79 Solana, Intramuros. (See Miscellaneous Information.)

Santiago, Isidro—Attorney-at-Law—Telephone 3997—444 Estero Cegado, Quiapo.

Santiago, I.—Tinsmiths (Hojalateria)—Telephone 4178—520 R. Hidalgo, Quiapo.
I. Santiago, Proprietor.

ANTIAGO, MAXIMO—Tin-Smith & Engraver—Telephone 3330—946 Ongpin, Sta. Cruz.
Maximo Santiago, Proprietor.
TINSMITHS:
lamerto Garcia. Francisco Bucarili.
arcelo Castillo. Tomas Paghanapin.
Jose de la Cruz.

Santo Niño de Praga—67 Balmes, Quiapo. (See Schools and Colleges, Miscellaneous Information.)

Santo Niño Drug Store—703-705 Azcarraga, Tondo.
O. Guazon, Proprietor.

Santos, A.—Wholesale Dealer in Leaf Tobacco—Telephone 4375—237 Espeleta, Santa Cruz.
A. Santos, Proprietor.

Santos & Co., A. G.—Printers & Publishers—317-321 P. Gomez, Quiapo.

Santos, Agatona C.—Tableria—Telephone 5245—147 F. B. Harrison, Pasay.

Santos, Ambrosio—Attorney-at-Law—Telephone 4458—37 Tubos, Santa Cruz.

Santos, Anastacio L.—Druggist—1452 Avenida Rizal, Santa Cruz.
Anastacio L. Santos, Pharmacist.
Celso Ferreros, Assistant.

Santos, Chua Hong—Consignatario de Pascados—Telephone 8941—527 Asuncion, San Nicolas.

Santos, D. B.—Commercial Illustrator—Telephone 4747—25 David, Binondo.

Santos, Dr. M. J.—Dentist—Painless Operations, Gum Suppurations—Telephone 939—24 Escolta, Binondo.

Santos, Dr. Cuyugan G.—Physician—Telephone 4440—1156 B. Pennsylvania, Malate.

Santos, Hermogenes—Dealer in Building Materials. Sand and Gravel&Grading Contractor—Telephone 3102—715 Dart, Paco.

Santos, Isidoro de—Physician—Tel. 8974—1029 Aceiteros, San Nicolas.

Santos & Jaehrling—P. O. Box 278—Telephone 1028—Cable Address: "Salvia"—511 Sales, Sta. Cruz.
Dr. C. Jahrling, Proprietor.
Luis Santos, Proprietor (absent).
Carl Muller, Signs per pro.
Adolf Langenheim, Assistant.
G. J. Pereira, Assistant.

Digitized by Google

PHARMACISTS:

E. Llanderal. Jose Chacon.
Valerio Jahrling. Gregorio Tiotuyco.
Ramon Pereyra. F. Gavino.
Demetrio C. Manankil, Asst. Pharmacist.
V. Otazu, Assistat.
Leon Monzon, Clerk.
Lope Pantas, Clerk.

Santos & Jaehrling—Botica de Sta. Cruz—Tel. 66—106 Plaza Sta. Cruz, Santa Cruz.

Santos, Leonisa—Muling Sumilang Stables & Garage—Tel. 3181—407 Evangelista, Sta. Cruz.

Santos, M.—La Bulakeña Hatters—Tel. 2191—295 Rosario, Binondo.

Santos, Manuel de—Farmacia—Tel. 8803—1019 Aceyteros, San Nicolas.

SANTOS, REGINO—General Merchant—54 N. Domingo, San Juan del Monte.

Santos y Bernal—Printers, Publishers and Bookbinders—P. O. Box 863—Tel. 3448—329 Echague, Sta. Cruz.
Honorato Santos, Partner.
Justo Bernal, Partner.

Sanvictores, Jose—44 P. Mabini, Ermita.

SANZ, ANTONIO—Attorney-at-Law—P. O. Box 872—Telephone 80—Cable Address: "Rosapi"—20 Plaza Moraga, Binondo.
Antonio Sanz, Attorney-at-Law.
Enrique Monserrat, Attorney-at-Law.

SARABIA, FEDERICO B. OPTICAL—Scientific Optometrists & Manufacturing Opticians—Telephone 5366—Cable Address: "Sarabia"—40-42 Escolta, Bdo.—Branches: Dr. Jose Marfori, Cagayan, Misamis—Dr. Jose S. Villacorta, Los Baños—Optica Filipina, 1101 Azcarraga, Sta. Cruz—Dr. Catalino Adumno, Dagupan, Pangasinan—C. B. Campomanes, Atimonan, Tayabas.
F. B. Sarabia, Proprietor & Manager.
A. C. Nabor, Secretary-Treasurer.
E. T. Gonzales, Asst. Optometrist.

Sastreria de Domingo E.—Taller—1627 Herran, Paco.
E. Domingo, Proprietor.

Sastreria de Florentino S. Conde—Tailoring——404 Herran, Ermita.

SASTRERIA I. MADLANG-AWA—Tailoring and Shirt-making—553 Azcarraga, Tondo.
Ildefonso Madlang-Awa, Prop.

TAILORS:

F. Alvarez. Regino Bernabe.
G. Esteban. Ireneo Trinidad.
V. Cristobal. Jose Bañez.
Jose Salomon.

SAVOY GARAGE—Auto Garage—Tel. 376—158 St. Luis, Corner A. Mabini, Ermita.
G. Barkas, Proprietor and Manager.

SAVOY HOTEL & RESTAURANT—Tel. 4055—174 Solana, cor. Real, Intramuros.
Aurelio Suarez, Proprietor.
Francisco Reyes, Manager.

Sayo, P., Vda. de Soriano—Booksellers and Printers—Tel. 3099—225 Rosario, Binondo.

SAWYER W. J.—Consulting Engineer—Telephone 3212—104 Dasmariñas, Binondo.

Say Kim Chieng and Brothers—Dry Goods Store—Tel. 3289—48 Rosario, Binondo.

Sayugan and Hap Soon Co.—Rice Dealers—Tel. 8349—638 Tabora, San Nicolas.

Schalk, Albert E.—Furniture Factory—Tel. 2354—713 Raon & 608 El Dorado, Quiapo.

SCHMIDT SALES COMPANY, LTD.—Importers, Exporters and General Merchants—P. O. Box 1626—Telephone 2216—Cable Address "SALESCO"—947 Ongpin, Sta. Cruz.
J. H. Schmidt, President.
Yu Tiong Cuan, Vice-President.
S. C. Choy, Treasurer.
M. I. Valte, Secretary.
F. S. Chua Heng, Director.
Cu Uy Gam, Director.

Digitized by Google

School For Deaf and Dumb—Tel. 105—A. Bonifacio.

Schulz, Mrs. M.—Philippine Hand-made Embroideries, Wholesale and Retail—P. O. Box 750—Tel. 4358—Cable Address: "Schulhorst"—20 Divisoria, Malate and 1101 Misericordia, Sta. Cruz.
Mrs. M. Schulz, Proprietress.
Mr. E. Schulz, Manager.
Miss Hilde V. Constenoble, Assistant.

Schwarzkopf, Sidney C.—Lawyer—Tel. 70—65 Plaza Cervantes, Bdo.

Science, Bureau of—Telephone 887—727 Herran, Malate. (See Government Information.)

Seattle—Manila Steamship Line—Frank Waterhouse & Co., Seattle, Wash., U. S. A.—Manila Office: Telephone 618—Cable Address: "Watership"—34 Escolta, Binondo.
A. G. Henderson, Local Agent.

Seaver, Col. Geo. H.—Office Telephone 644—123 Escolta, Binondo.

Second Hand Store—Telephone 1163—325 Echague, Quiapo.
A. Gerner, Proprietor.

SECOND HAND STORE—Telephone 1251—328 Echague, Quiapo.
V. Descals, Proprietor.

Second Hand Store—Telephone 708—389 San Rafael, Sampaloc.
A. Marcuson.

Seki Japanese Hotel.—Telephone 4509—Cable Address: "Seki"—1089 R. Hidalgo, Quiapo.
Seikichi, Seki, Proprietor.

Sellner, George C.—Plantations, Real Estate Investments, Loan, and Share Broker—P. O. Box 410—Telephone 99—Cable Address: "Sellner"—6 Escolta, Binondo.
Julian Verzosa, Clerk.
Agustin Feral, Clerk.

SEMPIO HERMANOS—Rice Mills: (Molinos de arroz)—San Miguel, Bulacan, Cabanatuan, Nueva Ecija: Venta de Arroz al por mayor y menor—Telephone 8903—Cable Address: "SEMPIO HERMANOS," Manila—322 Lavezares, San Nicolas, Manila.
Damaso Sempio, Member of the Firm and General Manager.
Francisco Legaspi, Agent.

Senate Tailoring, The—Tailor and Outfitter; Military Clothing—210 Cabildo, W. C.
S. Kapulong, Proprietor.

SENG KEE & CO.—General Merchants and Importers—P. O. Box 1117—Telephone 293—Cable Address: "Sengkee"—622 Nueva, Binondo.
A. M. Chon, President.
A. Banjin, Vice-President.
A. Y. Coe, Secretary.

Seng Sing Juat & Co.—Groceries—Telephone 8093—1008 Comercio, San Nicolas.

SERDEÑA, SIMEON—Chief Warehouseman Singer Sewing Machine Co.—Telephone 9629—703 Reina Regente, Tondo.

Serna & Hart—Real Estate Brokers—Telephone 332—Room 103 Cosmopolitan Building, Santa Cruz.

Serapio, Jose—Lawyer-Abogado—Telephone 990—Cable Address: "Bufdel"—211 Carriedo, Sta. Cruz.

Serrano, Antonio G.—Broker—Telephone 1045—621 Kansas, Paco.

Serrano Buyson, Dr. Pedro—Dentist—Telephone 3048—24 Escolta, Binondo.

Serrano, Dr. Hermenegildo J.—Medico—Telephone 3048—24 Escolta, Binondo.

Serrano Laktaw, Pedro—Telephone 3048—24 Escolta, Binondo.

Serrano, Vivencio—Lorchas and Cascos for Hire—Telephone 4152—129 Dasmariñas, Binondo.

Settlement House—Telephone 3643—1023 Magdalena, Sta. Cruz.

Digitized by Google

SEVENTH DAY ADVENTISTS—Union Conference—Telephone 3159—707 Vermont, Malate. (See Miscellaneous Information.)

SEVILLA, FRANCISCO—Attorney-at-Law and Notary Public; Vice-Pres., Mutya ñg Silañgan—Importers—Telephone 4824—89 Rosario, Binondo.

Sevilla, Dr. Victor—Eye, Ear, Nose & Throat Specialist—Telephone 1418—1092 R. Hidalgo, Quiapo.

SEVILLA, R., HAT STORE—Hatters—Telephones 8323, 3215—245 Ongpin, Binondo.
Fernanda C. Vda. de R. Sevilla, Prop.
Fermin C. Sevilla, Manager.
Melquiades Saplala.
Tomas Antazo.
Angelita Villaruel.
Jose C. Sevilla, Secretary & Treas.
Florencio C. Sevilla, Salesman.

Shanghai Life Insurance Co., Ltd., The—Life Insurance—P. O. Box 296—Telephone 255—Cable Address: "Shanlico"—Kneedler Building, Sta. Cruz.
M. L. Stewart, Resident Manager.
E. A. Mini, Assistant Manager.
Julio C. Abella, Cashier.
Amando Zamora, Stenographer.
Jose C. Herrera, Clerk.
E. J. Hyndmann, Agent.
Catalino Cruz, Agent.
Lim Chuan, Agent.
Young Ah Kang, Agent.
Cipriano Pacheco, Agent.

SHANGHAI LIFE INSURANCE COMPANY, LTD., THE—P. O. Box 425—Tel. 255—Cable Address: "SHANLICO"—Kneedler Bldg., Carriedo, Sta. Cruz.
S. B. Neill, F. I. A. Manager and Actuary (Shanghai).
J. K. Tweed, Manager and Secretary (Shanghai).
M. L. Stewart, Manager.
J. F. Bromfield, Secretary.
E. A. Mini, Assistant.
Julio C. Abella, Cashier.
Fructuoso A. Santos, Asst. Cashier.
Donato A. Scheerer, Bookkeeper.
Antonio N. Manahan, Asst. Bookkeeper.
Eugenio G. Mendoza, Stenographer.
Juan Carandang, Janitor.

Shearer, C. E.—Consulting Engineer, Structural & Industrial—Columbia Club, Ermita—Head Office: 198 Main St., Memphis, Tennessee.

Shera, S. M.—Photographer—Fort Mills, Corregidor.

Sheriff's Office—Telephone 725—Postigo Bldg., Intramuros. (See Government Information.)

Shintani, B.—Quiapo Bazar—Telephone 5032—151 Villalobos, Santa Cruz.

SHIPPING LUMBER TRANSPORTATION—P. O. Box 1255—Telephone 3038—419 Muelle de la Industria, S. Nicolas.
(See Rius, Ramon.)

Shoji, M.—The Nagasaki Bazar—Telephone 5554—301 Regidor, Sta. Cruz.

SHIOJI & ASANO—Importers & Exporters—P. O. Box 100—Telephone 8869—Cable Address: "Sanda"—447 J. Luna, Binondo.
S. Shioji, Proprietor.
M. Nishino, Managing Proprietor.
T. Fujita, Export Department.
H. Hirata, Import Department.
D. Cortez, Clerk.
D. Rodriguez.
E. Ocampo.

Shui Hing & Co.—Importers and Exporters—P. O. Box 1553—Telephone 3743—429 Dasmariñas, Binondo.
Lorenzo Inocencio, Manager.
Yang Shui Po, Assistant Manager.

Siapo y Nolasco—Rice & Molasses—Telephone 4831—1020 Azcarraga, Sta. Cruz.

Siajuat, Alfonso—Telephone 8936—389 Juan Luna, Binondo.

SIA YAO NAN, DR.—Chinese Physician—Telephone 3414—471 Dasmariñas, Binondo.
Dr. of Philippine Chinese Hospital.

Digitized by Google

Sibul—Aerated Water Manufacturers—892 Antonio Rivera, Tondo.
Matias Santos, Proprietor.
Felisa Estrella, Manager.
Dolores Santos, Cashier.

SIDLER, ALBERT—Electrical and Mechanical Engineer—P. O. Box 251—Telephone 433—936 Raon, Quiapo.
Albert Sidler, Consulting Engineer.
Cresenciano de Mesa, Secretary.

Eieng Tay & Co.—Chucheria & Comestibles—Telephone 8023—526 Sto. Cristo, Tondo.

Sikat, E.—Painter and Contractor—Telephone 1640—437 Evangelista, Quiapo.

Silliman Institute—Dumaguete, Occidental Negros. (See Schools and Colleges, Miscellaneous Information.)

SILVA BROS.—Manufacturers of Batteries—P. O. Box 1689—Telephone 2836—Cable Address: "Silbro"—338-340 Alvares, Binondo. Stores 308 Estero Cegado, Sta. Cruz, and 792 Calle Tabora, Tondo.

SILVA, LEWIS G. W. DE—Jewelers and Dealers of Ceylon Precious Stones—Telephone 1913—1007 Ave. Rizal, Sta. Cruz.
G. W. Lewis de Silva, Prop. & Mgr.
Augusto Abarca, Silversmith.
Jose B. Micael, Silversmith.
Florentino Aguilar, Silversmith.
Roman Ramos, Silversmith.

Silver Dollar Bar and Grill—Saloon and Restaurant—P. O. Box 958—Telephone 20—9-11 Plaza Sta. Cruz.
John Canson, Prop.

Silverton's French Dry Cleaning and Dyeing Establishment—Cleaning & Dyeing—Telephone 4617—37 A. Mabini, Ermita.
H. Silverton, Proprietor.
Mrs. M. Silverton, Manager.
(See Advertisement.)

SIM ENG SIN—Dry Goods Store, Mercaderia and Chucheria por Mayor y Menor—785 Tabora, Tondo.
Sim Eng Sin, Manager.

SIMMIE & GRILK—Marine Contractors and Ship Chandlers—P. O. Box 582—Telephone 302—Cable Address: "Lusteveco"—Waterfront, foot of Madrid, San Nicolas.
Geo. W. Simmie, President and Manager.
W. L. Applegate, Secretary and Treasurer.

Sing Fook Hing, Fundicion—Telephone 8857—453 Fundidor, San Nicolas.

Sing Sam—Telephone 4550—102 Elcano, San Nicolas.

Singalong Experimental Station—Telephone 3856—692 San Andres, Malate.

Sing, A.—Tailor—Gents' Furnishings and Shoe Dealer—Tel. 3788—71 Escolta, Binondo.

Singalong Primary School—620-622 Singalong, Malate. (See Schools and Colleges, Miscellaneous Information.)

Singer Sewing Machine Company, The—Telephone 1348—Cable Address: "Singer"—703 Reina Regente, Binondo.

Sinukuan—Wholesale and Retail Liquor Dealers—619 Ylaya, Tondo.
Juan de la Rosa, Proprietor.

"SINUKUAN" SODA WATER FACTORY—Aerated Water Manufacturers—Telephone 8709—Cable Address: "SINUKUAN"—730 Sto. Cristo, San Nicolas.
Romana Borja Vda. de Santos, Proprietor.
Miguel D. Borja, Assistant.
Cipriano Santos, Assistant.
Pio R. Gaudier, Bookkeeper.
Eugenio Oraa.
Crispino Magno, Clerk.

Sipag at Tiaga—Retail Hatters, 1047 Juan Luna, Tondo.
Lucas Anacleto, Proprietor.

Sirena—Moving Picture—Tel. 1354—149 Plaza Sta. Cruz.
Joaquin Gonzales, President
Ramon B. Genato, Vice-President.
Luis Coma, Treasurer & General Manager.
Alfredo Gonzales Pola, Secretary and Director.
Enrique Barrera, Director.

Digitized by Google

Sirena Studio—Photographers—1111 Juan Luna, Tondo.
Mariano Villongco, Proprietor.
Isidra Peralta.

SITYAR, DR. PABLO G.—Physician and Surgeon, Specialist in Tuberculosis—Telephone 3023—42 Escolta, Binondo

---

Siu Kin By—Merchant—Tel. 2923—387 Juan Luna, Binondo.

Sisi, Alberto—Vaqueria Española—Tel. 1615—193 Victoria, Intramuros.

SIULONG & CO., INC.—Import, Export, Bank Exchange & General Agents—P. O. Box 45—Telephone 69—Cable Address: "SIULONG," Manila—6 Ingreso, Binondo.
G. A. Cu Unjieng, President & General Manager.
(Henry) Uy Cho Yee, Vice-President and 2nd Manager.
Edilberto Calixto, Secretary.
Ng Qui Chan.
Mariano Osorio Tan.
W. J. Yang.
Bartolome Tiga.

Siy Ching Company—Tableria—Tel. 8967—740-752 Juan Luna, Binondo.

SIY CONG BIENG & CO., INC.—Importers, Exporters, Shipping & Commission Agents—P. O. Box 18—Telephone 1520—Cable Address: "SYCONGBENG"—123-129 Juan Luna, Binondo. Branches: Daet, Nato & Naga, Ambos Camarines. Tabaco, Albay. Cabanatuan, N. E. Prov. Rosales, Pangasinan Prov. Rice Mills in Cabanatuan, Nueva Ecija Prov.
Benito Siy Con Bieng, President.
Alfonso Zarate Sy Cip, Vice-Pres. & Manager.
Chang-Su See, Treas., Director & Manager.
Juan Martinez Sy Hagan, Director & Manager.
Siy Chong Keng, (Leoncio Siy Cong Bieng), Director.
Arthur E. Graham, Secretary.
Fausto del Prado, Shipping & Custom House Agent.
Siy Cao Yao, Cashier.
Siy Chong Fu, Asst. Cashier.
Siy Hai Pin, Asst. Cashier.
Antonio Escudero, Accountant.
Go Nai Hoc, Accountant.
Lim Siong Hwa, Accountant & Correspondence Clerk.
Liu Yue Yong, Accountant & Correspondence Clerk.

Agencies:
Hok Yek Steamship Co., Inc.
Filipinas Lumber Co., Inc.

Siy Guioc Chan—Tel. 8021—746 Sto. Cristo, Tondo.

Slaughter House—Tel. 8832—30 Azcarraga, Binondo.

Sleeper, C. H.—Manila Bldg. and Loan Ass'n. —Tel. 167—412 Chaco Building.

SMITH, BELL & COMPANY, LTD.—Importers, Exporters, Shipping and Insurance Agents—P. O. Box 311—Tel. 810—Cable Address: "Bell"—Muelle de la Industria and Juan Luna, Binondo.
H. T. Fox, President.
D. M. Clark, Vice-President.
J. T. Knowles, Treasurer.

Modesto de Ansoloaga.	D. J. Grant.
J. C. Bird.	H. S. North.
C. H. Cateaux.	F. P. Tyndall.
A. O. Gutierrez.	F. A. J. Davidson.
F. G. Higham.	L. Dix.
T. S. Holt.	G. W. Sinclair.
A. K. Macleod.	A. J. Balls.
Neil Macleod.	E. L. Brown.
J. Meister.	D. C. Faulkner.
T. Millar.	W. C. Robinson.
H. F. Morris.	E. W. Pelling.
F. V. Read.	G. U. Pottinger.
G. H. Rouse.	P. L. Gordon.
G. Summers.	H. S. Levy.
G. Walford.	L. E. E. Johnson.
H. Walford.	A. R. Simpson.
R. O. Williams.	W. Walker.
G. McPherson.	G. B. C. Danbury.
E. J. L. Phillips.	A. T. Kay.
A. Mc. C. Stewart.	A. Griffen.

Smith, J. W.—Physician—Telephones 476 and 2025—25 T. Pinpin, Binondo.

Smith, W. Z.,—Office—Telephone 100—Telephone Bldg., Ermita.

Sneed Dormitory for Boys—Cebu (See Miscellaneous Information.)

Digitized by Google

So See—Chinese Bookseller—P. O. Box 4—481 Dasmariñas, Binondo.

Socias y Gutierrez Repide—Attorneys-at-Law—Tel. 1087—97 Gral. Luna, Intramuros.

Society des Charbonnages du Tonkin—Henry George, Agent—118 T. Pinpin, inondo.

SOCIEDAD DE TIRO AL BLANCO DE MANILA—P. O. Box 341—Telephone 7609—191 Buenavista, Santa Mesa.
Manuel Earnshaw, President.
Mauro Prieto, 1st Vice-President.
Joaquin Pardo de Tavera, 2nd Vice-Pres.
L. M. Heras, Treasurer.
J. Preysler, Secretary.
Florentino Reyes, Vice-Secretary.
F. R. Caballero, Judge Rifle Shooting.
C. Caballero, Judge Trap Shooting.
G. Olegario, 1st Captain of Sports.
Alberto Muscat, 2nd Captain Sports.
S. Chofre, Banner Bearer.

Sociedad de Tiro al Blanco de Manila—Tel. 7609—191 Buenavista. (See Clubs, Miscellaneous Information.)

Society for Prevention of Cruelty to Animals—Tel. 4040—2212 Azcarraga, Sampaloc.

Socorro, Vicente, proprietor Vicente Livery Stables—Tel. 6—420 G. Tuason, Sampaloc.

So Chu Seng—Telephone 5202—86 Rosario, Binondo.

Soler, Hijos de Juan—Wholesale and Retail Dry Goods—P. O. Box 95—Telephone 1138—Cable Address: "Ricasol"—112 Escolta, and 22-26 T. Pinpin, Binondo.
Ramon Soler, Proprietor.
Manuel Soler, Proprietor.
Bartolome Serra, Clerk.
Pedro Salvador, Clerk.
Carlos Miro, Clerk.
Antonio Forluny, Clerk.

Soloaga & Co.—Telephone 8796—315 Juan Luna, Binondo.

Soliengko Company—Telephone 2944—424 Echague, Quiapo.

SOMBRERERIA "BUSILAK"—Hatters—Telephone 4233—1923—Ave. Rizal, Sta. Cruz.
G. Pablo, Proprietor.
Juliana de Pablo, Proprietor.
Flaviano Danque.

Sombreria J. Tolosa—Telephone 3946—315 Regidor, Quiapo.

Son Bunching & Co.—Successors to Son Co Sing Hermanos—General Merchants and Dry Goods—P. O. Box 978—Telephone 9586—Cable Address: "Soncosing"—207—211 Santo Cristo, San Nicolas.
Son Bunchiong, Managing Partner.
Soon Ho Lo, Assistant.

Son Bun Chiong & Co.—Telephone 4743—218 Rosario, Binondo.

Soncuya, Josue—Lawyer—221 El Dorado, Quiapo.

Son Cheong Hing—Importer—Telephone 4227—441 Dasmariñas, Binondo.

Song To y Co.—Wine Factory—Telephone 8351—530 Juan Luna, Binondo.

Sontiam, Y. S.—Importer & Exporter—Telephone 1360—221 Dasmariñas, Binondo.

So Oc—Telephone 3491—35 Carvajal, Binondo.

SORIANO, RAMON—General Merchant and Real Estate Owner—Telephone 3483—Cable Address: 'Soriano"—203 Juan Luna, Binondo.
Ramon Soriano, Merchant.
Pedro Reyes, Bookkeeper.
Pedro Consti, Collector.
Jose Ronoan.
Agustin Nano.

SOTELO, RAMON—Attorney-at-Law—P. O. Box 205—Telephone 1246—88 Postigo, Intramuros.
Ramon Sotelo, Attorney-at-Law.
Arturo Villanueva, Assistant Attorney-at-Law.
Vicente F. Sotelo, Clerk.
Ysidoro Hernandez, Typist.
Jose P. Kansino, Messenger.

Digitized by Google

Sotelo y Matti, Vicente—Lawyer—Telephone 4854—942 A. Mabini, Malate.

SOTERO CHUA—Telephone 4490—115 P. Blanco, Quiapo.

Sotto, Vicente—The Independent—Telephone 616—47 Plaza McKinley, Intramuros.

SOTO'S GARAGE—New Cars for Hire, Day & Night—Telephone 8373—1454 Sande, Tondo.
Diego Soto, Proprietor.

SOUTHWORTH & GOYENA—Attorneys-at-Law—P. O. Box 508—Telephone 460—Cable Address: "Southworth"—34 Escolta, Binondo.
Lewis M. Southworth, Attorney-at-Law.
Manuel Garcia Goyena, Attorney-at-Law.

Soy Hunt & Co.—Harina & Comestibles—Tel. 8846—508 Sto. Cristo, Tondo.

SPAIN, CONSULATE GENERAL OF—Casa España, Taft Ave., Ermita. (See Consular Representatives, Miscellaneous Information.)

SPANISH ROYAL MAIL LINE—Compañia Trasatlantica de Barcelona—Shipping agents, Steamship Agency. Freight and Passenger Steamers to Spain and New York—P. O. Box 298—Telephone 619, Cable Address: "Atlantica," Codes Used: A B C, 5th Edition—9 Plaza del P. Moraga, Binondo.
Capitan Juan Casanovas, Manager.
Emilio Gomez, Assistant.

Spitzel, Adolph—Shanghai Life Insurance Co., Ltd.—Telephone 255—Kneedler Bldg., Santa Cruz.

SPORTS PUBLISHING CO.—Newspaper Publication—P. O. Box 1960—Telephone 2300—Cable Address: "BART," Manila—Cosmopolitan Bldg., Sta. Cruz.
W. N. Bartholomew, Editor and Publisher.
W. E. Miller, Associate Editor.
Francisco J. Lardizabal, Bookkeeper.
Alfredo D. Barredo, Clerk.

SPOTLIGHT, THE—Publishing a Weekly Review of News and Opinion—P. O. Box 1800—Telephone, 1793—312 Carriedo, Sta. Cruz.
Norbert Lyons, Editor.
A. G. Moody.
S. N. Echecter.
Carlos Young.

SPRINGER COMPANY, MILTON E. INC.—Importers & Dealers in Hardware, Paints and Oils, Plumbing and Sanitary Supplies, Automobile Supplies & Mill Supplies; also Army and Navy Contractors—P. O. Box 588—Tel. 2033—Cable Address: "Springer"—31-45 Plaza Sta. Cruz, Manila.
Milton E. Springer, President.
J. W. Archer, Sec.-Treasurer.
Geo. L. MaGee, Adv. Manager.
A. J. McCutcheon, Salesman.
Victor Aquitamia, Cashier.
Marcelino B. Buan, Cashier.
Mrs. L. Sebastian, Nurse.
Facundo Velasco, Collector.
Gregorio Rivera, Collector.
Felix Tadique, Stenographer.
Silverio Sival, Bookkeeper.
Jacinto Tolentino, Bookkeeper.
Cayetano R. Cruz, Stenographer.
Fernandez, Ramon, Chauffeur.

SALESMEN:—
Gregorio Antonio. Donato Lopez.
A. del Rosario. Dominador Andrade.
Mariano D. Diwa. Felix Torres.
Flaviano Danting. Jose F. Suaco.
Cornelio Guevara.

CLERKS:—
Arsenio Tagle. Luis Halili.
Simplicio Dones. Fabio Aquino.
Sixto S. Enriquez. Mariano Carreon.

SQUIRES-BINGHAM CO.—Manila and Shanghai—General Merchants, Wholesale and Retail Dealers, Importers and Manufacturers—P. O. Box 453—Telephone 300—Cable Address: "Squib"—15 Plaza Goiti, Sta. Cruz—Shanghai Branch 17-A Nankin Road.
R. W. Squires, President.
C. D. Squires, Secretary and Treasurer.
A. D. Hileman, Sales Manager, Vice-President.
G. A. Webster, Advg. Manager.
A. M. Saldanna, Bookkeeper.
B. Conrada Mariano, Stenographer.

Digitized by Google

M. Flores, Fire Arms Section.
C. H. Van, Mechanic.
J. M. Stevens, Motorcycle Expert.
Lucas Pineda, Clerk.

St. Anthony's Garage—Tel. 354—941 M. H. del Pilar, Malate.

St. Anthony Hotel—Hotel—Tel. 388—Dakota and Herran, Malate.
Fred Hurst, General Manager.

ST. LOUIS BAKERY—P. O. Box 635—Telephone 3309—537 Echague, Quiapo.
T. M. Chun, Manager.

ST. LOUIS DRY GOODS STORE, INC.—Dry Goods Store—P. O. Box 759—Telephone 543—Cable Address: "LOVA"—Masonic Temple, Escolta, Binondo.
R. Gutierrez, President.
Angel Ortiz, Vice-President.

Jose Fenen.	Ramon Vazquez.
Cesar Caballer.	J. Deza.
Jose Panlo.	A. Monserrat.

St. Luke's Hospital and Dispensary—165—Magdalena, Trozo. (See also Hospitals and Asylums.)

ST. PAUL'S HOSPITAL—Telephones: Office, 217—Inform. 1884—Op. Room 1435—98 Gral. Luna, Intramuros.
Sister Melanie, Superior.
Sister Theophane, Cashier.
Guillermo del Rio, Bookkeeper.
Juan Villanueva, Clerk.
Rosario Garcia Jimeno, Pharmacist.

PHYSICIANS:—

Dr. F. W. Dudley.	Dr. B. Valdez.
Dr. H. D. Kneedler.	Dr. Antonio Vasquez.
Dr. F. W. Vincent.	Dr. N. Takeda.
Dr. Edward C. Ernst.	Dr. T. K. Okabe.
Dr. V. B. Murray.	Dr. V. S. Afable.
Dr. A. M. Saleeby.	Dr. L. Ordoñez.
Dr. J. W. Smith.	Dr. Jose E. Montes.
Dr. C. E. Norris.	Dr. C. Potenciano.
Dr. Rafael Ma. Moreta.	Dr. Carmelo Reyes.
Dr. Baldomero Roxas.	Dr. Francisco Gokee.
Dr. G. Singian.	Dr. M. Virata.

St. Paul's Institution—School—Tel. 761—510 Herran, Malate.

Stag Hotel—Hotel—300 Echague, Sta. Cruz.

STANDARD AUTO REPAIR AND VULCANIZING PLANT — Automobile Repairers and Vulcanizers—Telephone 556—P. O. Box 1539—70 Anda, Intramuros.
Chas. H. Naylor, Pres. and Mgr.

STANDARD CONSTRUCTION WORKS—Architects and Building Contractors—Room 6, La Campana Bldg., Rizal Ave., Sta. Cruz.
Pedro Tabora, Manager.
Juan B. Urbano, Architect.
G. Salvador, Estimator.

STANDARD DRY CLEANING—Dry Cleaning and Dyers—Telephone 4002—534 Legarda, Sampaloc.

STANDARD IMPORT CO., INC.—General Merchants and Importers—P. O. Box 1299—Telephone 737—Cable Address: "Vidabo"—466 Nueva Binondo.
Ernesto Vidal, President.
Ramon Moliné, Treasurer.
Clemente, L. Jorge, Secretary.

STANDARD OIL CO., OF NEW YORK—Refined Oil, Gasoline, Lubricating Oil, Wax, Grease, Asphalt, Stove and Lamp Importers—P. O. Box 436—Telephones 2480 (Office) and 1118 (Installation—Cable Address: "SOCONY"—129 Juan Luna, Manila, P. I.
Joseph Maddocks, Manager.
Basil G. Buttler, Attorney.
F. H. Noble, Attorney.

A. P. Ames.	L. L. Rocke.
H. Bradshaw.	M. J. Royer.
Chas. Bowley.	J. R. Simdlinger.
B. H. Brown.	C. Solier.
C. E. Casey.	L. Solier.
C. W. Conklin.	R. A. Sage, (Cebu).
C. W. Edmunds.	J. B. Wilson (Cebu).
H. J. Hawkins.	R. P. Douglas (Cebu).
E. H. Hoyt.	W. H. Grandall (Cebu).
F. G. Kimball.	E. Schradieck (Iloilo).
E. F. Koch.	J. T. Barlow (Iloilo).
C. de Lalinde.	H. Gilshenser (Zamboanga)
J. B. Mazwell.	G. H. Rohrer (Legaspi).
Oscar Pace.	E. S. Richards (Baguio).

Standard Paint Co.—House and Sign Painters—Telephone 4127—10 Granate, Quiapo.
M. Kraut, Manager.

Digitized by Google

STANDARD PRODUCTS CO., INC.—
—Telephone 300—Squires Bingham Bldg., Sta. Cruz.

DIRECTORS:

C. D. Squires.
George Seaver, President.
H. W. Foster, Manager.
P. A. Brigendahl, Sales Manager.
Agencies:
Kokens Barber Supplies.
Eversharp Pencils.

STANDARD VULCANIZING PLANT—
—Vulcanizing—336-338 Ronquillo, Sta. Cruz.
Emilio S. Reyes, Prop.
Marcelo S. Reyes, Manager.

Star Cinematograph—Cinematograph—Azcarraga, Sta. Cruz.
Felipe Paterno, Proprietor.

STAR DRUG CO., INC., THE—
Formerly Martini Drug Co., Inc.—Wholesale & Retail Druggists—P. O. Box 1482—Telephones 535-544-547—Cable Address: "Stardruco"—25-29 Plaza Moraga, Binondo.
E. Donoso, General Manager.
J. S. Smith, Manager, Retail.
J. Abad, Ph. D.
J. Longos, Ph. D.
R. Carrion, Ph. D.
R. Adriano, Ph. D.
S. Solis, Ph. D.
Chikao Kawasaki, Ph. D.
J. Valdezco, Accountant.
Angel F. Jose, Assistant Wholesale.
Carmen Velasquez, Stenographer.

STAR DRY CLEANING—Dry Cleaners & Dyers—Telephone 2983—90 San Marcelino, Paco.
Mrs. J. M. de Guevara, Prop.
H. Guevara, Manager.

STAR SODA WATER FACTORY—
Aerated Water Factory—P. O. Box 4, Telephone 3987—2 Ugalde, Binondo.
Cheng Ah Sey, Manager.

STAR VULCANIZING PLANT—Vulcanizing and Tire Repairing; Provincial work received—Tire Dealer—Telephone 3868—421 Almanza, Sta. Cruz.
Apolonio G. Reyes, General Manager.

Stark & Co., Inc.—Importers & Manufacturers Agents—P. O. Box 1470—Telephone 1027—Cable Address: "Electuce"—120 Dasmariñas, Binondo.
M. T. Stark, President, (New York).
Loviek B. Pearce, Treasurer.
Wm. Talbot, Secretary.

Start, Dr. H. A.—Physician and Surgeon—P. O. Box 1696—Tel. 2897—21 C. David, Binondo.
Mariano Rigonon, Employee.
Felix Pereyra, Employee.
Aguido Orendain, Employee.

Ste Fermiere Vichy Etat—Henry George, Agent—118 T. Pinpin, Binondo.

Stephens, T. H.—Dentist—Cosmopolitan Building, No. 709, Sta. Cruz.

STEVENSON & CO., LTD., W. F.—
Shipping and Insurance Agents; Machinery and General Merchandize; P. O. Box No. 292, Telephone 2068, Cable Address: "Stevenson", El Hogar Bldg., Muelle de la Industria & J. Luna, Binondo.
W. G. Stevenson, Manager (Absent).
R. Toovey, Manager.

W. A. Muir.	G. W. MacEwen.
H. P. Thompson (Ab.)	R. C. Staight.
V. C. Ressich.	C. Tuason.
F. L. Laurence.	P. Tuason.
G. Allan.	J. L. Gaskell.
G. A. Carter.	B. Peña.
W. MacGavin (Ab.)	M. R. Revilla.
C. C. Black.	J. F. Revilla.
J. Plummer.	E. Trinidad.
J. W. MacMaster.	F. B. Richards (Cebu).
J. L. Hodgetts.	W. J. Adam, (Cebu).
C. P. MacCalmont.	J. H. Martin (Cebu).
E. R. Roberts.	H. Thompson (Iloilo).
W. Christie.	L. Smith (Iloilo).

J. M. W. Munro (Zamboanga).
F. M. Chalmers (Zamboanga).

AGENCIES:

Ocean Steamship Co., Ltd.
Peninsular Oriental S. N. Co.
Ellerman Line (European Service).
China Mutual S. N. Co., Ltd. (New York Service).
"Ben" Line of Steamers.
Osaka Shosen Kaisha.
Chicago, Milwaukee & St. Paul R. R. Co.
Norwich Union Insurance Society, Ltd.
Scottish Union & National Ins. Co.
Yorkshire Insurance Co., Ltd.
British Traders' Insurance Co., Ltd.

Digitized by Google

Marine Insurance Co., Ltd.
Norwich Union Insurance Society, Ltd. (Marine Dept.)
Yorkshire Insurance Co., Ltd. (Accident Dept.)

Steamship Agency—Seattle to the Far East—Telephone 618—Cable Address: "Watership"—34 Escolta; Binondo.
A. G. Henderson, Local Manager.

Strawson, W. P.—Representative of Knapp & Baxter, Inc.—Telephone 2300, Cable Address: "Knapterco"—230 Kneedler Building, Carriedo, Sta. Cruz.

STREET DIRECTORY—For the City of Manila. (See Miscellaneous Information).

STRUTHERS & DIXON, INC.—Agent & Operators of Steamships—P. O. Box 764—Tel. 1771—Cable Address: "DIXSTRUTH"—Room 208 Roxas Bldg., Escolta, Binondo.
L. Everett, Vice-President.
Capt. W. E. Sherman, Agent.
J. T. Kinney, Asst. Agent.
Dominador R. Escosa, Cashier.
Mrs. E. S. Greene, Stenographer.
Francisco Collado, Clerk.
Eulogio Belmonte, Customs Clerk.
Gregorio Andal, Comprador.
Pacifico Torrefiel, Office Boy.

SUAN, SIMEON O.—Hardware & Paint Dealer—Telephone 4553—324 Echague, Sta. Cruz.
Simeon Ong Suan, Prop. & Manager.
Ong Chi Tong, Asst. Manager.
Go Siu Sing, Cashier.
Gregorio Vizcarra, Clerk & Salesman.
Roque Ruiz, Salesman.
Antonio Ong To, Salesman.
Sy Bun, Salesman.
Ong Puan, Salesman.

SUGAR NEWS COMPANY, THE—Publishers of the "Sugar Central and Planters News"—P. O. Box 1311—Telephone 1276—Cable Address: "SUCROSE"—6 Isla de Romero, Sta. Cruz.
R. Renton Hind, Editor.
Leonard C. Moore, Business Mgr.
Directors:
R. Renton Hind.
Esperidion Guanco.
John Dumas.
C. J. H. Penning.
G. Aguilera Solis.
(See Advertisement.)

SUGIMOTO, T.—Instructor of Massage in the Philippine General Hospital, School of Nursing—Telephone 5450—700 Arlegui, cor. Barbosa, Quiapo.
(See Advertisement.)

Su Sec and Co.—Bazar—Telephone 1236—227-231 Rosario, Binondo.
Uy Su Sec, Senior Partner.
Uy Su Bin, Partner and Manager.
Uy Su Ha, Partner.

Suarez, Aurelio—Hotel—174 Solana, Intramuros.

SULUCAN DEVELOPMENT CO., LTD., THE—Real Estate—Telephone 970—Office Address: 50 Beaterio, Intramuros.
Alfredo Chicote, President.
Antonio de la Riva, Manager.
Francisco Coma, Contador.
Amando Sotomayor, Surveyor.
Gelacio Vivencio, Clerk.
German Ablan, Collector.
Daniel Sison, Clerk.
Armando Sison, Clerk.

SUMULONG & ESTRADA—Attorneys-at-Law—Telephone 1283—249 San Anton, Sampaloc.
Juan Sumulong, Attorney-at-Law.
Jose Bernabe, Attorney-at-Law.
Macario P. Ocampo, Lawyer.
Eleuterio Natividad, Secretary.
Francisco L. Natividad, Clerk.
Edilberto P. Gonzales, Clerk.
Gregorio Hernandez, Messenger.

SUN LIFE ASSURANCE CO. OF CANADA—Telephone 755—Cable Address: "SUNBEAM"—Division Office: El Hogar Filipino Bldg., Agents' Annex: Clark Bldg., Escolta—Telephone 1833—Smith, Bell & Co., Ltd., General Agents.
E. E. White, Manager for the Division to the Philippines & Borneo.
R. A. Duckworth-Ford, Division Sec.
Cirilo Fama, Chief Clerk.

Digitized by Google

Mauro Castañeda, Stenographer.
Gregorio V. Jose, Senior Clerk.
Jose H. Hernandez, Bookkeeper.
Luis Dacanay, Collector.
A. L. Roxas, Clerk.
Jacinto Callanta, Clerk.
Pedro Rodas, Clerk.
W. Landicho, Porter.

SUN SING—Shoe Store and Tinsmith—300 Nueva, corner Dasmariñas, Binondo.
Chua Yung, Proprietor.

SUN STUDIO—Photographers—Telephone 3939—242 Rosario, Binondo.
T. Yamamoto, Proprietor.

Sunga, Francisco & Co.—Immigration Brokers—Telephone 2848—Cable Address: "Sunga Binondo"—331 Nueva, Binondo.

Sunico, Hilario—Iron Founder—Tel. 8082—503 Jaboneros, San Nicolas.
Tomas Sunico, Manager.
Sebastian Sunico, Cashier.
Esteban Legaspi, Clerk.
Bartolome Sanches, Clerk.
Melecio Reyes, Clerk.

SUNICO, VALENTIN—Machine Shop; Iron Founders—Telephone 8828—216 Azcarraga, Tondo.

Suntay, Apolonio—Lawyer—Telephone 4666—64 Escolta, Manila.
Apolonio Suntay, Attorney-at-Law.

Supply, Bureau of—Telephone 893—Port District.

Supply, Bureau of—Div. of Transportation and Electricity—Tel. 782—Plaza Lawton, Ermita.

Supply, Bureau of—Warehouse "F"—Telephone 785—Numancia, San Nicolas.

Supply, Bureau of—Lumber Yard and Saw Mill—Telephone 1280—A. Bonifacio, Intramuros.

Supply, Bureau of—Coal Yards—Telephone 1419—Magallanes, Intramuros.

Supply, Bureau of—Cement Bodega—Telephone 2196—Urbiztondo & Numancia, San Nicolas.

Supply, Bureau of—Division of Cold Storage—Telephone 795—Plaza Lawton, Ermita.

Supreme Court of the Philippine Islands—47 Gral. Luna, Intramuros. (See Government Information.)

SWEDEN, CONSULATE OF—Lack & Davis Bldg., 116 Echague, Sta. Cruz.

Swiss Club, Inc.—P. O. Box 1061, Telephone 3014—1367 General Luna. (See Clubs, Miscellaneous Information.)

SWITZERLAND, CONSULATE OF—936 Raon, Quiapo. (See Consular Representatives, Miscellaneous Information.)

SWISS ORIENTAL COMMERCIAL CO.—Import & Export—P. O. Box 1811—Telephone 3406—Cable Address: "SWORCOCO"—113 Rosario, Binondo.
Frederic Knecht.
Leo Schnumacher.

SWISS WATCHMAKER—Watchmaker and Jeweler—P. O. Box 876—Kneedler Building, 226 Carriedo, Sta. Cruz.
Louis A. Schleppy, Proprietor.

Syndicate Mining Co.—Telephone 154—101 Lara, San Nicolas.
John T. Pickett, President.
Wm. J. Shaw, Treasurer.
Guy W. Parsons, Secretary.

Sy Jungco & Co.—Lumber Dealers—774-776 Echague, San Miguel.
Sy Jungco, Partner and Manager.

Sy Piao—Duwat & Co.—Contractor, Tableria y Cajoneria—Telephone 1323—780 Echague, San Miguel.
Sy Piao, Manager.
Duwat, Treasurer.

Digitized by Google

SY QUIAO & CO.—Importers, Exporters, Commission Agents & Cosignees—P. O. Box 1215, Telephone 8096, Cable Address: "SY-QUIAO"—435 Muelle de Binondo, Binondo.
Sy Quiao, Member of the Firm.
Sy Kay, Member of the Firm.

Sy Taoco and Co.—General Merchandise—Telephone 8823—534 Santo Cristo, San Nicolas.

Syndicate Mining Co.—Telephone 154—301 Muelle de La Industria, San Nicolas.

SY YAP & CO.—Gentlemen's Furnishing Store—P. O. Box 730—Telephone 4000—Cable Address: "Syyap"—21 Escolta, Binondo.
Y. Syyap, Manager.
M. Syyap, Asst. Manager.
V. B. Reyes, Clerk.
J. M. Verdote, Bookkeeper.

T

TABACALERA CIGAR STORE—J. & M. Mira, Agent sells exclusively Cigars & Cigarettes of La Flor de la Isabela Factory—P. O. Box 75—Tel. 10—Cable Address: "Miraperez Manila"—57 Escolta, Binondo.
Jose Mira Perez, Manager.
Marcial Mira Perez, Manager.
Manuel Martinez, Asst. Manager.
Floro Policarpio, Chief Clerk.
Teodoro Perez, Clerk.
Gavino Montes, Clerk.
Antonio Gonzales, Clerk.
Arturo Gay, Asst. Bookkeeper.
Donata Geremias, Cashier.
(See Advertisement.)

Tabaqueria Carriedo—Cigar and Cigarette Manufacturers—325 Padre Gomez, Quiapo.

Tabaqueria National—495 J. Luna, Binondo.
Ceferina J. de Ongkeco, Proprietor.

Tabaqueria Porvenir—Cigar and Notion Store—Tel. 8905—7024 San Fernando, corner Madrid, Bdo.
Inocencio Lim, Proprietor.

TABLERIA DE BERNABE G. GUTIERREZ—Lumber Dealers—Tel. 8947—1714 Juan Luna, Tondo.
Bernabe G. Gutierrez, Prop. & Gen. Mgr.
Crispulo O. Leus, Asst. Manager.
Louis Grimes, In charge.

TABLERIA DE LUIS ARELLANO—Lumber Dealers—Tel. 4881—738-742 Echague, San Miguel.

Tableria de Jose Serra L. L.—Lumber Dealers—Tel. 3507—507 Calle Gandara, Sta. Cruz.
Li Tsung Ling, Proprietor.
Li Bun Hio, Clerk.

TABLERIA DE P. & J. JACINTO—Lumber Dealers & Furniture Manufacturer—964-968 Juan Luna, Tondo.

TABLERIA LA SUERTE DE CHUA HUA & CO.—Lumber Dealers—Telephone 3301—630-638 Ongpin, Sta. Cruz.
Chua Lua, Manager & Cashier.

TABLERIA YAO SU CAY SONS—Lumber Dealers & Building Contractors—Telephone 3876—Cable Address: "YEKBIO"—748-752 Echague, San Miguel.
Yao Su Cay Sons, Proprietor.
Yao Hian Co, Manager.
Yao Ah Piao, Cashier.

Tack Hing—American Tailor; Dry Goods—264 Gral. Luna, Intramuros.

Tatlong Bituin—Shoemakers—1212 Rizal Ave, Sta. Cruz.
Elisea Joaquin, Proprietress.
David Torres, Manager.

Vidal Dapano.	Sotero Bernaldo.
Leonardo Gonzales.	Alfredo Fernandez.
Pio Fajardo.	Benito Marcelo.
G. de la Cruz.	Pedro Grande.
Antonio Lueto.	Juan Angelo.
Marcelo Alumin.	Magno Dolorito.

Tagle, Sofronio—Optometrist & Optician—32 Plaza Goiti, Sta. Cruz.

Tagle y Villanueva, Estanislao—Physician—Telephone 5031—1434 Rizal Ave., Sta. Cruz.

Digitized by Google

TAHILRAM THAKURDAS & CO. —General Merchant—P. O. Box 1655—Cable Address: "THAKURDAS"—134 Escolta, (altos) Room 8, Binondo.—Branches: Cebu, Iloilo and Zamboanga.
J. Showkutrai, Member of the Firm.
Cebu Branch:
Tolaram Thakurdas, Member of the Firm.
Iloilo Branch:
Daulatram Bhopatrai, Member of the Firm.
Zamboanga Branch:
Lalchand, Member of the Firm.

TAI FOONG LUNG & CO.—Importers of Groceries from China—P. O. Box 1334, Telephone 5169—428 Poblete, Binondo.
M. Chanwa, Manager.

Tai Shing—Printer and Stationer—Telephone 3174—339-341 San Vicente, Binondo.
Yam Chung Sing, Manager.

Takashita, K.—Massage—921 Rizal Avenue, Sta. Cruz.

TAKAHASHI FURNITURE—Furniture Manufacturer—Telephone 3628—524 Legarda, Sampaloc.
O. Takahashi, Proprietor.

Takahashi, S.—Direct Importer & Confectioner—P. O. Box 220—Telephone 8706; 753-755 Tabora, Tondo.
S. Takahashi, Manager.

TAKEDA, DR. N.—Physician & Surgeon—Telephone 1155—Office Address: 420 Ave. Rizal, Sta. Cruz.
Sta. Cruz.

TALAMBIRAS, BROS—Importers, P. O. Box 1497, Tel. 1225, Cable Address: "Talambiras,"—42 Dasmariñas, Binondo.
Talambiras, John.
Talambiras, Nicolas.
Talambiras, Andrew.
Mahewdakis, John. Asst.
Zacarias Gonzalez, Customs Clerk.

TALIBA TAILOR SHOP—Tailor—622 Azcarraga, Tondo.
Luis Pangindian, Prop. & Manager.
Teodorico del Carmen.
Vita Villanueva.
Eusebio Pangindian.
Alfredo S. Miguel.
Petrona Hillava.

Taller de Carpinteria de Ka-do Ko-Shi—General Carpenters & Furniture Varnishers—Telephone 3940—745 Ave. Rizal, Sta. Cruz.

TALLER DE ESCULTURA DE ISABELO TAMPINCO E HIJO—Sculptors and General Contractors—Telephone 3365—340 R. Hidalgo, Quiapo.
Isabelo Tampinco, Proprietor.
Angel Tampinco, Draughtsman.
(See Advertisement.)

TALLER DE GUARNICIONES, DONATO DE CASTRO—Manufacturers of Harness and Saddlery—438 Requesens, Sta. Cruz.
Donato de Castro, Prop. & Manager.

Taller de Modelado de Nepomuceno & Tampinco—Sculptors & Modelers—Tel. 5189—1227 Arlegui, Quiapo.

TALLER DE MAQUINARIA FUNDACION HERRERIA Y CALDERERIA—General Repairers of all kinds of Machinery—Telephone 8960—341 Barcelona, Binondo.
Dalmacio Soliongco, Proprietor.

Taller de Maquinaria—General Repairing——626 Azcarraga, Tondo.

TALLER DE MAQUINARIA—(de E. Ramirez y P. Domingo)—Machinery Repairing—967 Juan Luna, Tondo.
E. Ramirez, Partner.
P. Domingo, Partner.
Exequiel Ramirez, Mechanic.
Jose Ramirez, Mechanic.
Deogracias Parro, Mechanic.

Taller de Maquinarias—Repair Shop—Telephone 3756—236 Mayhaligue, Sta. Cruz.
Rafael de los Santos, Proprietor.

Tammany Hall Hotel and Saloon—Telephone 3865—99 Victoria and 268 Gral. Luna, Intramuros.
Hernandez y Sanches, Proprietors.

Tan Bunting, Filomena de Concepcion—Pawn Broker—244-248 Legarda, Sampaloc.

Tan Bunting, Ildefonso—Pawn Brokers—21-23 Plaza Sta. Cruz, Sta. Cruz.

Digitized by Google

Tan. Bienvenido A.—Attorney-at-Law—Telephone 4042—940 San Fernando, San Nicolas.
Bienvenido A. Tan.

TAN CHAMCO N. STA. MARIA—Glass ware and Mirrors—Tel. 4181—340 Nueva, Bdo.
N. Sta. Maria Tan Chamco, Manager.

Tan Chan—Silk Merchant—P. O. Box 113—321 Santo Cristo, San Nicolas.

Tan Chuco—Sugar Exporter—Telephone 8475—307 Muelle de Binondo, Binondo.

TAN LIUAN & CO.—Importers and Exporters—P. O. Box 1252, Telephone 3575—224 Dasmariñas, Binondo.
Tan Liuan, Senior Partner and Manager.

Tan Samco—Contractor, Building and Lumber Dealers—Telephone 3411, Cable Address: "Sama"—437 Salazar, Binondo.
Tan Samco.
Tan C. Tee.
Ong Kok.
Marcos Tancauco.

TAN SENGUAN & CO.—Importers and Exporters; Rice Dealers and Sugar Merchants—P. O. Box 1253—Tel. 4584—Cable Address: "Yekguan"—157 Muelle de Binondo, Binondo.
Chua Cho Ching, Manager.
Gaw Chay Lai, Cashier.

TAN TORRES, GENARO—Lawyer & Notary Public—Telephone 1572—105 Dasmariñas, Binondo.
Genaro Tan Torres, Lawyer & Notary Pub.
Marcelo Rufino, Stenographer & Typist.
Paulino Castillo, Messenger.

TAN TORRES, GENARO—Lighters, Cascos and Bancas for Hire at moderate rate—Telephone 1572—105 Dasmariñas, Binondo.
Genaro Tan Torres, Manager.
Marcelo Rufino, Bookkeeper.
Miguel Santos, In charge of Embarcations.
Paulino Castillo, Checker.

Tan Yec Sing Co., J. P.—Commission Merchant—P. O. Box 1104, Telephone 1007—Cable Address: "Sama"—408 Salazar, Binondo.
Tan Yee Sing, Merchant and Manager.
Tan Miw Liong, Assistant.
Lim Kit, Bookkeeper.

Tan Yok Tek & Ting Tiao Co.—Brokers—361 Sto. Cristo, San Nicolas.

TANDUAY BOX FACTORY—Manufacturer of High Grade Cigar Boxes—Tel. 661—34-40 Legarda, Sampaloc.
W. E. Olsen & Co., Prop.
Max Fischer, Manager.
Cornelio Bulatao, Clerk.

TANDUAY DISTILLERY—Telephone 419—348 Tanduay, Quiapo.
Ynchausti & Co., Proprietors.
F. Preysler, Manager.
P. Garica Peralta, Cashier.

Tantoco, F.—Builder and Contractor—1202 Santa Elena, San Nicolas.

TAY JAY & CO.—Window, Sash and Door Manufacturers—Telephone 2861—732 Echague, San Miguel.

Tay Jay & Co.—Window, Sash and Door Manufacturers—Telephone 2861—732 Echague, San Miguel.
C. Tay, Partner.
Kee How, Partner.

Teague, M.—Magallanes Press—Telephone 1133—436 San Vicente, Binondo.

Te Cheng Tiong and Teodoro Tankia—Telephone 4382—223 Ongpin, Binondo.

Tecson, Dr. Francisco S.—Dental Surgeon—Telephone 2366—162 Escolta, Binondo.

Digitized by Google

TEAL & CO., INC.—Automobile Products—P. O. Box 757—Telephone 2270—Cable Address: "TEALCO"—937-947 Ongpin, Sta. Cruz.
Carl G. Clifford, President.
E. H. Teal, Vice-President.
E. S. Everett, Treasurer.
Eric Barclay, Sales Manager.
G. E. Churchill, Engineer.
John Roder, Shop Foreman.
ILOILO OFFICE:
David Foster, Manager.
T. D. Montee, Chief Mechanic.
(See Advertisement.)

Tek Kiam—Importation de Japon—Telephone 2885—464 Nueva, Binondo.

Tekkiam and Company—Importers and Exporters—P. O. Box 1489—452 Juan Luna, Binondo.

TENNEY, CHAS E.—Attorney-at-Law—Office Telephone 470—Residence Telephone 1415—401-402 Chaco Building, Binondo.

Teotico Gerardo L.—Abogado-Lawyer—Telephone 990—Cable Address: "Bufdel"—211 Carriedo, Sta. Cruz.

Teotico, M. M.—Doctor of Dental Surgery—Telephone 3255—211 Carriedo, Sta. Cruz.
Dr. Mariano M. Teotico, Dentist.

Te Pao & Co., P. P.—Importer and Exporter—P. O. Box 1383—453 Nueva, Binondo.
Te Pao, Manager.

TERAN, FRANCISCO—Auctioneer and Furniture Store—Telephone 3332—111-117 T. Pinpin, Binondo.
Francisco Teran, Proprietor.
F. Garrido, Manager.

Thebaut, Maxwell—Dentist—Telephone 3626—Cable Address: "Thebaut"—Room 305 Masonic Bldg., Escolta, Binondo.

THE CALIFORNIA GROCERY CO.—P. O. Box 742—Telephone 18—211 Echague, Quiapo.
Eng Loon, Proprietor and Manager.

THOMPSON COMMERCIAL CO., INC., F. A.—General Importers & Manufacturers Agents—P. O. Box 1633—Telephone 498—Cable Address: "Fathom"—La Campana Bldg.,.
F. A. Thompson, Pres. & Gen. Manager.
P. M. Davis, Vice-President.
James A. King, Sec.-Treasurer.
J. B. Burgett, Jr., Salesman.
C. C. Unson, Salesman.
L. Lectura, Stenographer.
Marciano Gatmaitan, Salesman.
W. R. Giberson, Manager, Cebu Office.

THOMPSON COMPANY, F. H.—Dry-Cells, Typewriters, Motorcycles, Bicycles, Electrical Supplies, Tungsten Lamps, etc.—P. O. Box 593, Telephone 107, Cable Adddess: "Westhouse"—716 Rizal Avenue.
N. E. Thompson, President.
G. E. Heath, Secretary and Treasurer.

THURLOW & COMPANY, INC.—Consulting Enginers-Auditing Chemists & Machinery Import—P. O. Box 1856—Telephone 1695—Cable Address: "THURO"—303 Roxas Bldg., Escolta, Binondo.
L. W. Thurlow, President.
A. W. Ralston, Sec. & Treasurer.
O. C. Kemp, Acting Manager.
R. B. S. Walker, Chemist.
J. C. Russel, Assistant Manager.
Jose Arrieta, Chemist.
E. Uychode, Chemist.
H. Pomeranty, Chemist.
J. Usentzoff, Chemist.

Tienzo, Timoteo—Customs Broker—Telephone 3096—77 Juan Luna, Binondo.
Timoteo Tienzo, Customs Broker.
Manuel Francisco.
Gaudencio Ablaza.
Benito Javier.

TIMES PRESS, THE—Printers, Bookbinders and Engravers—P. O. Box 152, Telephones 151 and 110, Cable Address: "Times"—Cosmopolitan Building, Sta. Cruz.
G. W. Kriedt, Manager.
Geo. T. Koch, Superintendent.
J. J. Herrier, Asst. Superintendent.
Mariano Pineda, Assistant.
Ciriaco Bernabe, Foreman.

Digitized by Google

TIMES, THE MANILA—Evening Daily, Sunday Morning and Weekly Newspaper—P. O. Box 152, Telephone 110 and 111—Cable Address: "Times." Cosmopolitan Building, Sta. Cruz. Publishers, The Times Co.

(See Advertisement.)

TIONG CHONG & CO.—Furniture Dealers—Telephone 3819—364-368 T. Pinpin, Binondo.
Dy Hong.
Lee Theng.

TIONG HUA KONG SY—Importers of Chinese Goods—P. O. Box 1203—Telephone 4382—223 Ongpin, Binondo.
Ang Ban Chum, Manager & Treasurer.
Te Chin Boo, Secretary.
Co Bun San, Bookkeeper.
Candido Ylagan, Shipping Clerk.
Placido Santos, Asst. Clerk.

TIONLOC, ILDEFONSO—Customs Broker & Forwarding Agent—Telephone 1572—105 Dasmariñas, Binondo.

Tirona, Emiliano Tria—Attorney-at-Law—Telephone 3829—340 Carriedo, Santa Cruz.

Tiu Chain Shiu & Co.—Dealers in Sugar, Rice and Other Products—406-408 Echague, Sta. Cruz.

Tiu Seng—Shoe Dealer—206-208 Gandara, Binondo.
Tiu Seng, Proprietor.

Tobias, E.—Dentist—Office Address: Cosmopolitan Building, Sta. Cruz.

Tobias & Regalado—Philippine Hand Embroideries—Telephone 3386—445 A. Mabini, Ermita.
Trinidad Tobias, Manager.
I. Zabel Regalado.

Tolentino, Joaquin—Optometrist Optician—328-330 Madrid, San Nicolas.
Joaquin Tolentino, Optometrist.

Tolentino, Juliana T. de—Pawnbroker—268 Moriones, Tondo.
Juliana T. de Tolentino, Proprietor.
Aurea Tan Chiong, Manager.

TOLMAN MANUFACTURING CO.—Manufacturer of Cocoanut Products—Telephone 5564—Cable Address: "Tolman"—1770 Mangahan, Sta. Cruz.
T. B. Tolman, Pres., Treas. and General Manager.
Jose Yco, Secretary.
F. W. Towle, Director.
C. A. Pugh, Director.
D. Sor, Director.

TOM'S DIXIE KITCHEN, INC.—American Restaurant—Telephone 1888—120-122—124-126 Plaza de Goiti and 309-311-313 Avenida Rizal.
Alfred Humphreys, President.
Tomas Pritchard, Vice President and Manager.
Felipe Buencamino, Jr., Sec.
Jose Limjap, Director.

Tondo Bazaar—Cable Address: "Tondo Bazaar"—1096 Juan Luna, Tondo.
H. Takahashi, Proprietor.

Tondo Intermediate School—1246 Sande, Tondo. (See Schools, Miscellaneous Information.)

TONDO & MALABON COTTON MILLS, INC., THE—Cotton Weavers, Winders, Spinners and Dyers—P. O. Box 1748—Tel. 8508—1059 Dagupan, Tondo.
Vicente Madrigal, President.
J. W. McClelland, Director and Manager.
G. Andrews, Director.
J. J. Russel, Director.
F. M. Roxas, Director and Secretary.
P. A. Alexander, Treasurer.

Tong Cheong Son.—Printer, Stationer and Bookbinder—P. O. Box 637—Telephone 1571—441 San Vicente, Binondo.
Y. Yam Cheong Mgr.

Torreliza, Jesus.—Machinery Shop—Auto Repairing—226 Azcarraga, Tondo.
Jesus Torrelliza, Proprietor.
(See advertisement.)

Digitized by Google

TOYO BAZAR—Telephone 4750 and 3894—366 Echague, Sta. Cruz.
Shigo Murimitsu, Proprietor.
Umchichi Nochi.
Mariano Franco, Salesman.
Shigeo Morimitsu.
Umekichi Nochi, Salesman.

TOYO KISEN KAISHA (ORIENTAL S. S. CO.)—Trans-Pacific Lines—Steamship Co.—P. O. Pox 1475—Telephone 2075—Cable Address: "Toyokisen"—Office Address: Chaco Bldg., Plaza Cervantes, Binondo.
C. Lacy Goodrich, Manager.
K. Tsuji, Asst. Manager.
T. P. Brady.
T. Ohba.
Miss L. D. Almada de Castro, Stenographer.

TRINIDAD, LUCIA B. DE—Embroideries, Hemstitching and Dress Making—Telephone 2906—88 San Marcelino, Ermita.
Lucia B. de Trinidad, Prop.
Juvencio Trinidad, Manager.

Trinidad, Marcelino—Sail Maker—Telephone 8963—510-512 Barcelona, San Nicolas.
Marcelino Trinidad, Proprietor.

Trinidad, Maximo—Musical Instrument Dealers & Repairers; Piano Tuners—Telephone 4427—505 Misericordia, Sta. Cruz.
Maximino Trinidad, Proprietor.

Trinidad, Pio, Inc.—Musical Instrument Dealers—Telephone 1131—207-209 Carriedo, Sta. Cruz.
R. Echegoyen & L. Echegoyen, Mgrs.
E. Mendoza, Bookkeeper.
A. Abad, Clerk.
M. Abad, Cashier.
L. del Rosario, Salesman.
M. Benitez, Tuner.

Tsurute, M.—Japanese & American Fancy Goods—P. O. Box 1494—Tel. 4874—312 Carriedo, Quiapo.
M. Tsurute, Prop.
Tuaño, Hipolito, Dealer

TUASON, HIJOS DE J. S.—Insurance & Real Estate Agents—P. O. Box 130—Telephone 3325—Cable Address: "Tuason"—329 Carriedo, Sta. Cruz.

MEMBERS OF THE FIRM:
Mariano S. Tuason.
Demetrio Tuason.
Augusto Tuason.

INSURANCE & REAL ESTATE DIV.:
Augusto Tuason, Manager.
Albina Tuason.
Simeon G. Buenaventura, Bookkeeper.
Felipe Noguera, Cashier.
Jose G. Millan, Asst. Cashier.
Candido Valenzuela, Clerk.
Sotero Domingo, Collector.
Hermogenes Uyan, Janitor.

HACIENDA DIVISION:
Demetrio Tuason, Manager.
Victoriano Nieto, Clerk.
Juan F. Bartolome, Clerk.
Apolonio Duchangco, Collector.
Vicente Tuason, Collector.
Manuel Infante, Incharge of the Hacienda.

STEAM SHIPS AND OTHER BUSINESS DIV.:
(See advertisement of Mariano S. Tuason).

TUASON, MARIANO S.—Shippers, Export Consignees, General Merchants & Brokers—P. O. Box 130 & 724—Telephone 3325—Manager Private Telephone 52—329 Carriedo, Sta. Cruz.

TUASON, A. M.—Broker, Native Product Dealer—P. O. Box 724—Telephone 52—Cable Address: "TUHELSA"—329 Carriedo, Sta. Cruz.

TUASON & SAMPEDRO—Lumber Dealers—P. O. Box 746—Telephone 156—Cable Address: "Lagarian"—817 Globo de Oro, Quiapo.
Mariano Tuason, Partner.
Manuel Ga. Sampedro, Partner.
José M. Sampedro, Attorney-in-fact.
Eusebio Carlos, Bookkeeper.
Eugenio Sanchez.
Ignacio Ferrer, Assistant Bookkeeper.
Telesforo M. Sampedro, Clerk.
Eugenio Mendoza, Clerk.
Basilio Fermin, Clerk.
Raymundo R. Enrique, Collector.

Digitized by Google

TUASON, TUASON & CO.—Bonds and Surety Company—P. O. Box 724—Telephone 52—Cable Address: "TUHELSA"—329 Carriedo, Sta. Cruz.
Antonio Ma. Tuason, Manager.
Albina Tuason, Member of the Firm.
Jose Teodoro, Member of the Firm.

TURKEY, CONSULATE OF—French Consul, Acting.
(See Consular Representatives Miscellaneous Information.)

Ty Bun Lay & Co.—Dry Goods—P. O. Box 1025, Telephone 8424—299 Santo Cristo, San Nicolas.

TY CAMCO SOBRINO—Rice, Copra and Hemp, Dealer—P. O. Box 1122—Telephone 1035—Cable Address: "Tycamco"—116 Hormiga, Binondo.
Uy Camco Sobrino, Merchant.
Uy Eng Huy, Attorney-in-Fact.
Ty Hoan Chay, General Manager.
Tin Cock Tai, Bookkeeper.
Uy Hi, Cashier.

Ty Chauco & Co.—Matches, General Dry Goods and Groceries—Telephone 8324—Cable Address: "Tychauco"—318-320 Sto. Cristo, San Nicolas.
Ty Chuaco, Senior Partner.
Ty Chiao, Partner.
Ty Kong Tin, Partner.
Ty Sueco, Partner.
Tan Yan Hua, Partner.
Ty Loco.

U

Ubaldo, Jose C.—Dentist—Telephone 3051 1623 Herran, Paco.

UBALDO, ARISTEO R.—Physician and Surgeon, (Eye, Ear, Nose and Throat Specialist)—Telephone 2253—211 Carriedo.

UELONG & CRUZ—Machinists, Boilermakers and Repairers—Telephone 8983—626 Azcarraga, Tondo.
Vidal Uelong, Partner.
Gerardo C. Cruz, Partner.
Ambrosio de la Cruz, Machinist.
Eladio Austria, Machinist.
Juan Pineda, Machinist.
Mateo Enriquez. Andres Paleon.
Ceverino Angeles. Vicente Tianza.
Anacleto Julio. Amando Corpus.
Doroteo Juya. Remigio Morales.
Reymundo Oteysa.

Ug Liong Sian and Yu Liong Chim—Dry Goods—221 Sto. Cristo, San Nicolas.

U. S. Army. (See Miscellaneous Information.)

U. S. Burial Corps and Army Morgue—78 P. Burgos. (See Miscellaneous Information.)

U. S. PAPER & HARDWARE CO., INC.—Importers—P. O. Box 581—Telephone 634—Cable Address: "Ushardware"—90, Rosario, Binondo.
E. Viegelman, Vice-Pres.
W. Jarck, Vice-Pres.
W. D. Clifford, Secretary.
G. Dresbach, Hardware Dept.

U. S. Naval Forces—Asiatic Fleet.
(See Miscellaneous Information.)

U. S. Shoe Co.—Shoe Manufacturers and Jobbers—P. O. Box 275—Telephone 561—Cable Address: "Shoemack"—286 San Marcelino, Paco.
(See United States Shoe Co.)

Umeari Geld, Ltd.—Gold Mining—P. O. Box 450, Telephone 685—65 Plaza Cervantes, Binondo.

UNION CHURCH OF MANILA—Padre Faura and A. Mabini, Ermita.
(See Miscellaneous Information.)

UNION COLLEGE—709 Tennessee, Malate.
Ernest A. Rayner, Ph. D., Acting Pres.

Union Electric Co.—Electrical Contractors—Telephone 5569—Cable Address: "Arc Mor"—746 Legarda, Sampaloc.
Vicente Arce, Manager.
Loreto Morales, Sec. and Acct.

Digitized by Google

UNION GUARANTEE CO., LTD.—Bonds and Guarantees—Telephone 683—158-164 Juan Luna, Binondo.

UNION HIGH SCHOOL—709 Tennessee, Malate.
Idella Wilson Higdon, Principal.

Union de Impresores de Filipinas—Tel. 1762—537 El Dorado, Quiapo.

Union de Tabaqueros de Filipinas (Filipino Tobacco Makers' Union)—546 El Dorado, Quiapo.
(See Miscellaneous Information).

Union del Trabajo de Filipinas—48 Alhambra Ermita.
(See Miscellaneous Information.)

UNION INSURANCE SOCIETY OF CANTON, LTD.—P. O. Box 427—Telephones 660 and 2280—Cable Address: "Union"—Room 403-405 Chaco Bldg., Plaza Cervantes, Binondo.
S. J. Chinchen, Branch Manager.
C. O. Bohanan.

J. Vitan	Gil O. Testa.
R. Gabriel.	Pedro S. Naru.

UNION JEWELRY STORE—(Hannan & Bejar, Prop.)—Importers and Exporters of Jewelry, Watches and General Merchandise—P. O. Box 1977—Telephone 3098—Cable Address: "Hannabejar"—87 Rosario, Binondo—Branch Office: Legaspi, Albay.

UNION THEOLOGICAL SEMINARY—709 Tennessee, Malate.
George William Wright, D. D., Pres.

UNITED BRETHREN IN CHRIST
(See Miscellaneous Information.)

UNITED PLUMBING CO.—Plumbers and Supplies—P. O. Box 1093, Telephone 9512 Cable Address: "Unpluco"—676-682 Juan Luna, Tondo.
F. A. Cuddy, Manager.

UNITED STATES, CONSULATE OF—Bureau of Customs.
(See Miscellaneous Information.)

United States Government. (See Miscellaneous Information.)

UNITED STATES RUBBER EXPORT CO., LTD.—Rubber Goods Manufacturers—P. O. Box 753—Telephone 1871—Cable Address: "Rubexport"—125 T. Pinpin, Binondo.
Chas E. Guest, Manager.

UNITED STATES SHOE CO.—Shoe Manufacturers & Jobbers—P. O. Box 275—Telephone 561—Cable Address: "SHOEMACK"—286 San Marcelino, Paco.
R. A. McGrath, President.
R. E. McGrath, Vice-President.
J. W. Austin, Treas., Sec. & Gen. Manager.
P. C. Duenas, Bookkeeper & Cashier.
W. A. D. Dixon, Shipping Dept.

FOREMEN:

J. G. Falkenrath.	E. T. Weaver.
W. C. Fairbanks.	Wm. Blackford.

A. J. Harges, Foreman Repair Dept.
O. A. Jackson, Salesman.
J. W. Ratliff, Salesman.

Universal Barber Shop—Barber—98 M. H. del Pilar, Ermita.
Jaime Llado, Proprietor.

Universal Film Manufacturing Co.—Cinematograph Films and Supplies—Distributors—P. O. Box 1157—Telephone 665—Cable Address: "Unfilman"—442 Rizal Ave., Sta. Cruz.
J. B. Morton, Manager.
G. A. Jewett, Assistant Manager.

Universal Trading Company.—Exporters and Importers—P. O. Box 1519—Telephone 9653—Cable Address: "UNITRACO"—422 Plateria, Sta. Cruz.
S. Codina, President.
Antonio Machuca, Vice-President.
Luis del Castillo, Treasurer.
Jose Machuca, Secretary.
Pedro Cantero, Director and Cashier.
Benito Camelo, Shipping Clerk.
J. O. Deder, Code Clerk.
Carlos Valls, Bookkeeper.
Jose Besteiro, Lumber Department.
J. P. Kraukel, Agent, New York.
I. P. Schrauf, Agent, London.

Digitized by Google

Agencies:
Managers for Titam Lumber Company.
Sole Agents, "Agua de Loeches".
Sole Agents, "Mague" Paint and Varnishes.
Sole Agents, "Collonets" Toilet Preparations.
Sole Agents, "Xonassa" Evaporated Milk.

University Club—52 M. H. del Pilar, Ermita.
(See Clubs, Miscellaneous Information.)

University Extension Institute. (See Schools and Colleges, Miscellaneous Information.)

University of the Philippines—Padre Faura, Ermita.
(See Government Information.)

URBANO, JUAN B.—Architect Contractor—Telephone 5221-27 Plaza Sta. Cruz, Sta. Cruz.

Uy Chaco Sons & Co., Mariano—Direct Importers & General Contractors—Ship Chandlers—P. O. Box 22—Telephone 503—Cable Address: "Uychaco"—Chaco Building, Plaza Cervantes and Rosario, Binondo.

Uy Chaunco & Co.—Hardware and Furniture—Telephone 3769—421-423-425 Nueva, Binondo.

UY-CHUN-TING HARDWARE CO.—Hardware, Paint & Oils—Telephone 3150—751 Ongpin, Sta. Cruz.
Uy Chun, Ting Co. Props.
Uy Lac, Manager.

Uy Eng Kui & Co.—General Hardware Merchants & Ship Chandlers—Telephone 1617—Dasmariñas and 100-102 Juan Luna, Binondo.
Uy Eng Kui, General Managing Partner.
Lim Tong, Vice-President and Manager.
Lim Piong, Partner.
Francisco Chua Seco, Partner.

UY TENGPIAO, MANUEL—Importer and Exporter. Houses for Rent and Sale—P. O. Box 1533, Telephone 2147, Cable Address: "Uy Tengpiao"—171-177 Juan Luna.

Uy Tit & Company—Hardware—Telephone 3910—65 Rosario, Binondo.

Uychara & Co.—Bottle and Glass Manufacturer—P. O. Box 913—Telephone 694—Tejeron, Sta. Ana.
T. Uychara, Manager.
K. Kawarabayashi.
N. Yoshimura.

V

VACUUM OIL COMPANY—New York, U. S. A.—Manufacturers & Distributors of Lubricants—P. O. Box 586—Telephones: 73 & 1137—Cable Address: "Vacuum"—409-413 Chaco Bldg.—19 Plaza Cervantes, Binondo.
Ray W. Bordeau, Manager.
T. Devine, Assistant Manager.
M. del Pan, Representative.
Ethel M. Lambrecht, Secretary.
C. M. Gonzalez, Stenographer.
C. R. Esteban, Accountant.
V. Alejandro, Chief Clerk.
A. Victoria, Storekeeper.
A. Medel, Cashier.
Julian D. Centeno, Ledger Clerk.
O. T. Arquiza, Invoice Clerk.
T. Garcia, Bill-Collector.
S. Lukban, Shipping Clerk.
C. Pablo, Stock Clerk.
A. Aymani, Sub-Manager, Iloilo.
A. Pardo de Tavera, Sub-Mgr., Cebu.

Vale, Mrs. Rita E.—Philippine Hand Embroidery—P. O. Box 9—Cable Address: "Revalemco"—Codes Used: Western Union & Bentley's—141 Remedios, Malate.

Valdezco, C.—Rubber Stamps Dealer—Automobiles & Batteries Repairer—Tel. 3076—896 Rizal Ave., Sta. Cruz.
C. Valdezco, Proprietor.

Valencia, Felix—Attorney-at-Law—13 Quesada, Tondo.

Valenzuela, Young & Llorente—Immigration Brokers—Tel. 5389—Main Office: 466 Nueva, Binondo; Branch Offices: 235 Calle Car-

Digitized by Google

vajal, 429 Calle Marquina, 524 Calle T. Pinpin, 75 Calle Juan Ledesma, Binondo.
P. Valenzuela, Immigration Broker.
Guy Bacco, Clerk.
Jacinto Policarpo, Clerk.
Romeo Gonzales, Clerk.

Valenzuela & Santos—Real Estate Brokers—Tel. 3779—543 Rizal Ave., Sta. Cruz.
Antonio Santos, Partner.
Manuel S. Valenzuela, Partner.

Valera, Francisco y Gan Lian Po—Dealers in Sacks—Tel. 3959—317 Ilang Ilang, San Nicolas.

Valera, Juan, Ang. Tuaco—Stock Broker—Tel. 4150—272 Juan Luna, Binondo.

Valhalla Hotel, The—Tel. 1099—1275 M. H. del Pilar, Malate.
Mrs. E. Moffat, Proprietress.

Valle, Evangelista & Tanjoco—Dry Goods—P. O. Box 61—Tel. 3619—Cable Address: "Pinasfilli," ABC, 5th Edition—101 Escolta, Binondo.
Serapion Valle Cruz, Partner, Manager.
Engenio Evangelista, Partner.
Genaro Tanjoco, Partner.
Julian M. Castro, Bookkeeper.
Cirilo Mapa, Cashier.
Florentino Miranda, Clerk.
Crispin Montano, Clerk.
Manuel Jose, Clerk.
Celerino Yngalla, Clerk.
Lino Mapa.
Ismael Mendoza.
Jose Santos.

Valmas, E.—Sailmaker, Rigger and Flag maker—Telephone 9678—818 Jaboneros,—San Nicolas.
E. Valmas, Proprietor & Manager.
B. D. Armas, Bookkeeper.
Macario Matias, Foreman—Sailmakers.
Juan P. Baluyut, Foreman—Flagmakers.

Vanity Pictures—Photographer—P. O. Box 1039—Tel. 4410—211 Carriedo, Sta. Cruz.
Jose Nepomuceno, Proprietor.
Guillermo de la Merced, Photographer.
Irene de la Cruz, Cashier.

Vaqueria Española—Dairy Farms—Tel. 1615—960 M. H. del Pilar, Ermita.
Alberto Sisi, Proprietor.

VARADERO DE LA QUINTA—Shipbuilding and Engineering Shops—P. O. Box 719—Tel. 3356—549 Echague, San Miguel.
Cho Chun Chac, Manager.
Cho K. Liang, Asst. Manager & Cashier.
Cirilo Jose, Secretary.
Kock Wing, Accountant.

Vazquez, Dr. Antonio—Physician and Surgeon—Tel. 3255—Office Address: 211 Carriedo, Sta. Cruz.
Dr. Antonio Vazquez.

Vazquez, Maximo—Tailor—610 Azcarraga, Tondo.

Velarde, Dr. Herminio—Specialist, Eye, Ear, Nose and Throat—Tel. 4364—Room 25, Lack and Davis Building, 110 Echague, Sta. Cruz.

Velarde, Eulogio Garcia—Sculptor—P. O. Box 936—Tel. 2860—466 Platerias, Quiapo.

VELASCO & CO., MARIANO—Direct Importers, Dealers and General Merchants—P. O. Box 135—Cable Address: "Velasco"—120-134 Nueva, Binondo.
Phone 2330 General Manager, 130 Nueva.
Phone 818 Secretary Treasurer-Cashier, Manila Coconut Oil Co., Inc.
Philippine National Plantation Co., Inc.
Real Estate Department.
Publicity Department.
Phone 819 Provincial Trade Department, 132 Nueva.
General Merchandise Department (Bazar).
Wax Candle Factory (Main Office).
Chocolate Factory.
Phone 3720 Dry Goods and Dress Goods Department. 120-124 Nueva.
Phone 1222 Hardware and Iron Department, 326 San Vicente.
Foreign Trade Department.
Import Department.
Phone 2153 Lumber Mills and Yards, 645 Soler.
Construction and Contract Department.
Brick and Tile Factory (Main Office), Guadalupe, Rizal.
Phone 2105 Manila Cocoanut Oil Co., Inc., (Mill Office) Inverness.
Phone 3129 Oriental Mobiliario Co., 342 T. Pinpin.
Phone 9625 Rice Mills, 817 Dagupan.
Rope Factory.
Other Departments look up under VELASCO & CO., MARIANO, Manila Telephone Directory.

Digitized by Google

Velasco, Valentin Chon Guanpan—Merchant—Tel. 8035—309 Elcano, San Nicolas.

VELOZ STABLES AND GARAGE—Livery Stable and Auto Garage—P. O. Box 890—Telephone 333—340 Gral. Luna, Intramuros.
S. Blanco, Proprietor.
F. J. Santos, Manager.
Raymundo Aballa, Clerk.
Maximo Gavino, Night Foreman.
Juan Gavino, Collector.

Ventura, Antonio—Vegetable Oil for home use—Telephone 1039—421 Aviles, San Miguel.

Venus Studio—Photographer—Telephone 3434—162 Escolta, Binondo.
Jose Legarda Uy, Proprietor.
Florentino S. Ang, Photographer.
Gavino Reyes, Manager.
Clodualdo S. Ang, Retoucher.
Simon Pañgan, Retoucher.
Eusebio Garcia, Retoucher.
Segundo Ramos, Water Color Painter.
Esteban Guinto, Retoucher.
Santos Manuel, Retoucher.
Luis Bate, Copier.
Consuelo Bautista, Hair Dresser.
Lucia Dizon, Hair Dresser.
Isabel Gonzalbo, Hair Dresser.
Pomproso Muñoz, Messenger.
Geronimo Estrada, Messenger.
Lia Yao Muñoz, Copier.

Vergel de Dios, Antonino—Dentist—Tel. 4020—447 Evangelista, Quiapo.

Vergel de Dios, Agustin—Dentist—Tel. 9621—1008 Benavides, Sta. Cruz.

Vicente Lim Cay—Grocery—309 Sto. Cristo, San Nicolas.

VICENTE CO., R. Hatters—P. O. Box 1567—Telephone 5133—411 R. Hidalgo, Quiapo.

Liberato Aguilar.	Benito Alberto.
Emiliano Cobarrubias.	Flaviano Javier.
Andres Santiago.	Crisanto V. Reyes.
Eufronio Jacinto.	Irene Frias.
Vicente de Castro.	Trinidad Burgos.
Francisco Due.	Elena Pernecia.
Paulino Domingo.	Utills Villegas.
Cirilo Ignacio.	Prudencio Frias.
Carlos Vergara.	Vicente Garcia.
Miguel Vicente.	Flaviano Antonio.
Francisco Aviner.	

Vicente's Livery Stables—Telephone 6—420 G. Tuason, Sampaloc.

Vicente Maximo—Sculptor & Silversmith—Tel. 3528—830-834 R. Hidalgo, Quiapo.
Narciso Vicente, Carpenter.
Juan Toribio, Sculptor.
Gervasio Torres, Sculptor.
Domingo Conui, Sculptor.
Gaspar Bautista, Sculptor.
Ciriaco de Jesus, Silversmith.
Mariano Velasco, Silversmith.
Lazaro Escalona, Silversmith.
Juan Castro, Silversmith.
Felix Santiago, Carpenter.
Luciano Santiago, Painter.
Dionisio Santiago, Sculptor.
Domingo Q. Trinidad, Painter.
(See Advertisement.)

Victoriano, Pacifico—Physician—667 Ave. Rizal, Sta. Cruz.

VIEGELMANN & CO., INC., E.—Importers, Exporters & Phil. Manufacturers' Agents—P. O. Box 767—Tel. 1287 & 634—Cable Address: "Viegelmann"—90 Rosario, Binondo.
E. Viegelmann, President.
W. Jarck, Vice-President.
M. Baltao, Treasurer.
E. Benin, Secretary.
O. Krohn, Textiles Dept.
F. Moeckel, Embroidery Dept.
H. Scharnberg, Sundries Department.
E. Krohn, Agent (Iloilo).
F. J. Steinhoff, Bookkeeping Dept.
C. O. Schnitter, Export Department.
H. Scharnberg, Dept. Manila Button Factory.

VIEGELMANN & CO., INC., E. EXPORT DEPARTMENT—General Exports—P. O. Box 767—Tel. 9592—Cable Address: "Viegelman"—Roman, Soler, Binondo.
C. O. Schnitter.
A. Siefken.
E. Huenefeld.
A. Perez.

Vienna Bakery—Tel. 1113—(Branch: 350 M. H. del Pilar, Cor. Padre Faura, Tel. 3757)—392 Echague, Sta. Cruz.
Jose Ribas, Proprietor.

Villa, S. A.—Physician and Oculist—Telephone 4414—134 Padre Faura, Ermita.

Digitized by Google

Villacorta, Dr. Jose S.—Physician & Surgeon —Phone 3023—40 Escolta, Binondo.

Villaceran, Ramon—Attorney-at-Law and Notary Public—Tel. 5255—152 Lipa, Sampaloc.

Villanueva, Dionisio—Lawyer-Abogado—Telephone 990—Cable Address: "Bufdel"—211 Carriedo, Sta. Cruz.

VILLANUEVA, DR. E.—Dentist—Telephone 2295—232 Carriedo, Sta. Cruz.

Villa-Real, Ildefonso—Physician—Tel. 3387—215 Lope de Vega, Sta. Cruz.

VILLAREAL R.—Tailor—402 Carriedo, Sta. Cruz, Manila.

VILLASIS—Infants' Wear, Ladies' Ready to Wear—P. O. Box 194—238 Carriedo, Sta. Cruz.

VILLEGAS, JUAN—Tailor—Telephone 5409 —423 Rizal Ave., Sta. Cruz.
Juan Villegas, Proprietor, Cutter and Manager.

Vincent, F. W.—Physician—P. O. Box 172, Telephone 235, Room No. 312, Roxas Building, Binondo.

Virata, Emilio P.—Attorney-at-Law—Telephone 571—6 Escolta, Binondo.

Viva la Suerte—Cigar and Cigarette Factory —P. O. Box 1285—Tel. 1082—555 Misericordia, Sta. Cruz.

W

Waldorf Livery Stable—Tel. 266—731 Ave. Rizal, Sta. Cruz.
E. N. Perez, Night Foreman.

Walk-Over Shoe Store, The—P. O. Box 1000, Tel. 695—Cable Address: "Walk-Over"—68-70 Escolta, Binondo.
C. M. Cotterman & Co., Inc., Prop.
F. W. Butler.
C. E. White.

WARNER, BARNES & CO., LTD.—Importers and Exporters; Shipping and Insurance Agents—P. O. Box 294—Tels.: Gen. Office 228; Manager's Office 1304; Shipping Dept. 182; Insurance Dept. 104; Import Dept. 390—Accountant 390—Cable Address: "Warner"—El Hogar Bldg., Binondo.
H. K. Bibby, Managing Director.
C. I. Barnes, Managing Director.
J. T. Figueras, Manager.
E. C. Barnes, Manager.
W. L. Bramwell, Sub-Manager.

F. Hodsoll.	F. V. Barnes.
J. Grieve.	C. B. Masters.
S. Alcuaz.	F. Wale.
J. R. Atkins.	A. I. Robinson.
	A. A. Thorpe.

Warrington, R. O.—Manufacturers' Representative—P. O. Box 952—Telephone 1096—6 Soda, Binondo.

Washington Bazaar—Cable Address: "Japanese Bazaar"—147 Real, W. C.
Saito, Prop.

WASHINGTON GROCERY—P. O. Box 71, Telephones 1065-1717—207-209 Echague, Sta. Cruz.
Sam Eng—Prop.
Ng Tew, Manager.
Liong Siu, Cashier.

Wassiamull, Assomull & Co.—(The British India Bazaar)—Dealers in Indian, Chinese, Japanese Goods, Old Curiosities, Speciality in Fine Silk Piece Goods of all Kinds, Gold & Jade Jewelry, Brass & Ivory Goods—P. O. Box 217—Telephone 3596—Cable Address: "Wassiamull"—104 Escolta, Binondo.

WATERHOUSE STEAMSHIP LINES—Telephone 618—Cable Address: "Watership" —34 Escolta, Binondo.
A. G. Henderson, Local Manager.

WATSON, JAMES PROFIT—Marine Surveyor and Freight Tracer—P. O. Box 1156—Telephone 464—Cable Address: "PROFIT"—728-736 Zacateros, Santa Cruz.

WATSON, J. P.—Plumber and Gas Fitter —P. O. Box 1156—Telephone 464—Cable Address: PROFIT"—732 Zacateros, Santa Cruz.

Digitized by Google

Watson & Co., Inc., The A. S.—Aerated and Artesian Water Manufacturers—Telephone 11—Cable Address: "Watsoco"—504-512 Aviles, San Miguel.
E. E. Elser, President.
Samuel P. Gaches, Vice-President.
Mariano A. Alonso, Director.
B. Skou, Vice-President, Director and Treasurer.
L. K. Skou, Manager.

Watson & Watson—Importing & Exporting Grocers and Druggists—Sundries and General Manufacturers—Aerated Water Manufacturers—Telephone 464, Cable Address: "Profit"—728-736 Zacateros, Sta. Cruz.

Watsonal Drug Co.—Pharmaceutical and Manufacturing Chemists—Wholesale Druggists—P. O. Box 948, Telephone 310, Cable Address: "Watsonal"—138-144 Gunao, Quiapo.
J. Walter Vance, Agent.
J. L. Samuels, President and Manager.

WATT & CO., INC.—Cigar Manufacturers Makers of La Minerva, Flor de Tabacos de Watt & Co., and other Brands—P. O. Box 272—Telephone 1269—Cable Address: "MINERVA"—2219 Azcarraga, Sampaloc.
C. D. Watt, President & General Manager.
Colin Marshall, Mgr. & Treasurer.
Eric S. Gowling, Asst. Mgr.
Santos de Miguel, Factory Supt.
Gregorio Carriaga, Shipping & Customs Clerk.
Florencio Magno, Stenographer.
Camilo Mendoza, Revenue Clerk.

FOREMEN:—

Isidro Santos.	M. Cordeño.
Francisco Villegas.	F. Talusing.
Enrique Espinosa.	C. Gonsalvo.
F. Sarracho.	B. Santos.
Z. Manuel.	E. Antonio.
G. Soriano.	M. Ruiz.

J. Loresca.
M. Carriaga, City Salesman.
C. Lacsamana, Prov. Salesman.

Watts, Ridley & Co. of New York—Cotton Piece Goods—P. O. Box 1136—Telephone 1228—509 Chaco Bldg., Binondo.
John McCaffrey, Representative.

WE HIAP SENG & CO.—Furniture Manufacturers & Dealers—626 Ave. Rizal, Sta. Cruz.
Yu Guan Chong, Manager.

Weather Bureau—46 Padre Faura, Ermita. (See Government Information.)

Weber, E. A.—Wholesale Leaf Tobaco Dealers—P. O. Box 1662—Tel. 5486—Cable Address: "Edweber"—714 Rizal Ave., Santa Cruz.
E. Jens, Representative.

WEEMS, PAUL A.—Public Accountant—Telephones 1178 and 1255—Cable Address: "Weems"—14-16 T. Pinpin, Binondo.
Paul A. Weems, Accountant.
D. W. Borg, Asst.
J. L. Fitzpatrick, Asst.

WELCH, FAIRCHILD & CO., INC.—Sugar Factors—Shipping Agents—P. O. Box 549—Telephone 2060—Cable Address: "Wehald"—Rooms 316, 321 Roxas Bldg., Binondo.
George H. Fairchild, President and General Manager.
S. Jamieson.
G. G. Gordon.
L. H. Staite.
Agents:
L. E. Hemilton.
J. B. MacKinnon.
E. G. Goldsborough.
General Managers for:—
The Mindoro Sugar Co., San Jose, Mindoro.
The Hawaiian Philippine Co., Silay, Negros Occ.
Watson Navigation Co., San Francisco.

WEST COAST LIFE INSURANCE COMPANY, OF SAN FRANCISCO—J. Northcott Co., Inc., General Agents—Life and Accident Insurance—P. O. Box 677—Telephone 664—32 Sta. Cruz Bridge, Manila.
J. Northcott, President.
R. P. Flood, Vice-President.
M. I. Netzorg, Secretary.
M. C. Grey, Treasurer.

WESTERN DRY GOODS COMPANY—Wholesale Dry Goods, Furnishings & Notions—P. O. Box 1087—Telephone 1125—Cable Address: "Westdryco"—430 Kneedler Building, Santa Cruz.
F. Q. Youle, Manager.

Whalen & Co., Geo.—Engineers, Contractors, Machinists—Foundry—P. O. Box 1153—Tel. 988—2 Calle Pureza, Sta. Mesa.
(See Advertisement.)

Digitized by Google

Jas. A. Rigby.
Itto Bohlman (Acting).
C. E. Server, Shop Supt.
C. Johnson, Erector.
F. C. Jesena, Bookkeeper.
J. D. Adorable, Mach. Shop Foreman.
D. Reyes, Struct. Shop Foreman.

White, C. P.—Chartered Accountant—P. O. Box 559—Telephone 1397—Cable Address: "Vigilant"—407 Uy Chaco Building, Binondo.
H. S. Newbery, A. S. A.
F. A. Garcia, Clerk.
E. P. Maclid.

WHITE HOUSE, THE—Hatters & Tailors—P. O. Box 373—Telephone 5442—434-436 Ave. Rizal, Sta. Cruz.
Jose Ortiz Franco, Partner.
Alfredo Moreno, Partner.

WHITE STAR STUDIO—Photo Studio—Office 304 Carriedo, Sta. Cruz.
E. Ycazas, Prop. & Photographer.
B. J. de Ycazas.

WICKS & COMPANY, INC.—Import and Export, Fire & Marine Insurance—P. O. Box 438—Telephone 954—Cable Address: "Wix Manila"—244 Calle David, Binondo.
George B. Wicks, President & Treasurer.
R. Dickie, Vice-President.
S. H. Eyler, Treasurer.
General Agents for:—
L. N. Jackson & Co., San Francisco.
American Hardware & Steel Products Co., Seattle.
Seattle Hardware Co., Seattle.
Cincinnati Auto Specialty, Cincinnati, Ohio.
North-European Trading Co., Stockholm, Sweden.

Williams Dry Cleaning—Dry Cleaning & Tailoring—221 Plaza Santa Cruz, Sta. Cruz.

Williams, D. R.—Attorney-at-Law—Telephone 571—Room 3, 12 Escolta, Binondo.

Williams, Mrs. W. J.—Dancing School—Telephone 1552—213 Nebraska, Ermita.
W. J. Williams, Teacher.

Williams & Ferrier—Attorneys-at-Law—P. O. Box 584—Telephone 571—Cable Address: "Roderick"—12 Escolta, Room 3, Binondo.
D. R. Williams, Attorney-at-Law.
J. W. Ferrier, Attorney-at-Law.

Willis, J. C.—Carpentry and General Repair Shop—Telephone 3420—1830 Herran, Paco. —Sales Agency: 328 A. Mabini, Ermita.

WILLITS & PATTERSON, LTD.—Importers and Exporters—P. O. Box 737—Telephone 599—Cable Address: "Carlisle"—Rooms 210-212 Masonic Temple Bldg., Escolta, Binondo.
G. C. Arnold, President.
R. H. Patterson, Vice-President.
E. E. Selph, Secretary.
J. B. Batten, Treasurer.
R. K. Zercher.
Isabelo Umali.

WILSON & CO., INC., FRED—Consulting, Contracting and General Engineers—P. O. Box 276—Telephone 748—Cable Address: "Wilson"—843 Urbiztondo, San Nicolas.
J. F. Loader, M. I. E. S., A. M. I. Mech. E., A. M. I. E. E.
C. A. Clear. N. Baltazar.
J. Russell. M. R. Novera.
R. Angeles.

AGENCIES:
John B. Adt Co.—Tobacco Machinery.
Engelberg Huller Co.—Rice and Coffee Machinery.
John McNeil & Co.—Sugar Machinery.
Lidgerwood Mfg., Co.—Hoisting Machinery.
Marshall Sons & Co., Ltd.—Steam & Oil Engines, Steam Boilers & Threshing Machinery.
Mirnlees, Bickerton & Day—Diesel Oil Engines.

WINDSOR HOTEL CO., THE—Hotel—Telephone 1053—Cable Address: "Windsor"—4-14 Nebraska, Ermita.
Mrs. H. K. Pettus, Manager.

WING KEE COMPRADORING CO.—Ships' Supplies & General Contractors—Telephone 4958—451 Dasmariñas, Binondo.
Chiu Tai Cao, Manager.
Lo Ching, Bookkeeper.
C. A. Lim, Shipping Clerk.
Wong Ping, Clerk.

Digitized by Google

WOLFF & CO., H.S.—Importers & Exporters—P. O. Box 1240—Telephone 691—Cable Address: "HARRIEWOLF"—328 T. Pinpin, Binondo.
H. C. Carter, Representative.

Wolfson, Wolfson & Schwarzkopf—Attorneys-at-Law—P. O. Box 450—Telephone 70—Cable Address: "Wolfson"—75 Juan Luna, Binondo.
Jos. N. Wolfson, Attorney-at-Law.
J. A. Wolfson, Attorney-at-Law.
Sidney C. Schwarzkopf, Attorney-at-Law.
Raf. V. Mendoza.
Mrs. Grace L. Zschokke, Stenographer.
P. B. Punsalang, Cashier.
P. V. Capa, Filing Clerk.
Mauro Baradi & Obtinalla, Stenographer.
Nazario de Jesus.
R. V. Mendoza, Stenographer.
Armord C. D. Musso, Stenographer.
F. A. Reis, Stenographer.

WOMAN'S JOURNAL, THE—Magazine devoted to Home Interest—P. O. Box 1576—Telephone 3586—612 Colorado, Malate.

Wong Yu & Kwong Yeik Fong—Importers—Telephone 1834, P. O. Box 108—436 Poblete, Binondo.
Wong Yu, Partner.
Kwong Yeik Fong, Partner.

Woo Sing Tong—Chinese Employment Agency—Telephone 4012—526 Misericordia, Santa Cruz.

World Book Co.—Philippine Education Co., Inc., Agents—34 Escolta, Binondo.

Wrentmore & Reynolds—Consulting Engineers—Telephone 1021—Cable Address: "Wrentmore"—306 Masonic Temple, Escolta, Binondo.

Wright Furniture Co.—Beds, Refrigerators & General Furniture Manufacturers—P. O. Box 547, Telephone 91—64 Escolta (interior), Binondo.
Tobias Wright, Proprietor.
Simeona Villanueva, Cashier.
Romualdo Estrada, Collector.
Cipriano Cison, Salesman.
Amalia Francisco, Assistant Cashier.

Wright and Ditson—Athletic Goods, Boston—Manila Sporting Goods Co., Agents—20 Plaza Moraga, Binondo.

WRIGLEY'S SPEARMINT CHEWING GUM—Telephone 378—Roxas Building, Escolta, Binondo.

Wright, Tobias—Wright Furniture Company—Telephone 91—64 Escolta, Binondo.

X

Xiques, Luis—Dental Supplies, Tooth Pastes, Mouth and Toilet Preparations—P. O. Box 1535, Telephone 3073—Cable Address: "Xiques"—Room 205, Roxas Bldg., Escolta, Binondo.

Y

Yamada, T.—Glass Manufacturer—P. O. Box 913—Tejeron, Sta. Ana.

Yamamoto, Kisaburo—Tattooing—372 R. Hidalgo, Quiapo.

YAMZON, VICTORIANO—Attorney-at-Law—Telephone 1824—33-34 Lack & Davis Bldg.—110 Echague, Sta. Cruz.
Victoriano Yamzon, Attorney-at-Law.
Artemio Coronel, Attorney-at-Law.
Pedro Supe, Chief Clerk.
Ramon Ylagan, Assistant.

Yan, Jose Ramon—Hatters and Gent's Furnishings—249 Ongpin, Binondo.

YANGCO ROSENSTOCK & CO., INC.—Importers of General Household Goods, Porcelain, Glassware, etc. Wholesale and Retail—P. O. Box 400—Telephone 577—Cable Address: "YANROSCO"—657 Ave. Rizal, Sta. Cruz.
Luis R. Yangco, President.
C. W. Rosenstock, Vice-Pres. & Gen. Mgr.
E. S. Greene, Manager.
J. L. Headington, Treasurer.
I. O. Afzelius, Sales Manager.
E. Kendergan, (Mrs.), Mgr. Retail Sales Department.
E. R. Knapp, Mgr. Directory Dept.
Miguel Ruiz, Asst. Sales Mgr.
P. G. Valbuena, Accountant.
M. Fernandez, Cashier.
C. E. Palma, Asst. Accountant.
L. A. Manipolo, Bookkeeper.
G. Zalvidea, Stenographer.

Digitized by Google

A. Dimanahan, Ste..ographer.
D. Gallardo, Stenographer.
Mary Knapp, (Miss) Stenographer.
E. Salafranca, Bookkeeper.
J. L. Domingo, Bookkeeper.
D. Creencia, Bookkeeper.
S. M. Ambata, Bookkeeper.
A. Genuino, Asst. Bookkeeper.
D. G. Estrella, Chief Collector.
A. C. Ramos, Shipping Clerk.
S. Inciong, Bodeguero.

SALESMEN:—

M. Gallegos. Mc. T. Seng.
M. Ocampo. F. E. Quemuel.
Juan de Leon.

CLERKS:—

A. Quintano. D. Ruiz.
M. Geralde. P. P. Cruz.
B. Inolan.

E. Guevara, (Miss) Compiler.
A. Andres, Canvasser.
J. Dimaculangan, Canvasser.
Antonia Luna, (Miss) Tel. Operator.
Proprietors of:—
Rosenstock's Manila City Directory.
Sole Agents for:—
Acorn Brass Manufacturing Company, (Chicago).
Williams Bros. Manufacturing Company, (Glastonbury, Connecticut).
Henderson Lithographing Company, (Cincinnati, Ohio).
McKee Glass Company, (Jeanette, Pennsylvania).

YANGCO, TEODORO R.—Ship Owner, Real Estate Dealer and General Merchant; Owner Navotas Marine Railway & Drydock, Bazar Sigle XX, Yangco Market and Bazaar Villalobos—P. O. Box 829—Telephones 276 & 412—Cable Address: "ORO"—Codes Used: A. B. C., 5th Edition, Western Union & Bentley's—421 Muelle de la Industria, San Nicolas.

Teodoro R. Yangco, Proprietor.
Rafael Corpus, General Manager.
Ambrosio Magsaysay, Asst. Gen. Mgr.
Alejandro Rivera, Asst. Mgr.

Office Staff:
Pedro Martinez, Chief Clerk.
Eliseo Pagtanac, Assistant.

Accounting Division:
Anselmo Antonio, Bookkeeper.
Daniel Araujo, Assistant.
Manuel Otayza, Assistant.
Ludovico Delgado, Assistant.
Bernardino Espinosa, Assistant.

Cash Division:
Bonifacio Duque, Cashier.
Valentin C. Arceo, Assistant.

Shipping Division:
Jose Estrada, Inspector of Vessels.
Isidoro de Guzman, Inspector.
Vicente Atas, Inspector.
Florentino Valdez, Inspector.

Marine Division:
Jose Basa Gil, Director.
Carmelo Jose, Assistant.

(See also Bazaar Siglo XX).

Yangtsze Insurance Association, Ltd.—Marine & Fire Insurance—Warner, Barnes & Co., Ltd. Agents, 19 Juan Luna, Binondo.

Yao Su Cay & Co.—Lumber Dealers—Telephone 3876—750-752 Echague, San Miguel.
Yao Su Cay, Senior Partner.
Yao Pun, Partner.

Yap Cho Kiam & Company—Exporters & Dealers in Native Products—308 Madrid, San Nicolas.

Yap Choja—Tableria—Telephone 8873—924 Jaboneros, San Nicolas.

Yap Chong & Co.—Furniture—Tel. 4348—523 Soler, Sta. Cruz.

Yap Emuy—Tel. 8171—542 Juan Luna, Binondo.

Yap Tan Cuy—General Merchandise—219 Sto. Cristo, San Nicolas.
Yap Tan Cuy, Proprietor.

YAPTICO, F. M.—Importer, Exporter and Exchange Banker—P. O. Box 86, Telephone 1239—Cable Address: "Yaptico"—197-199 Juan Luna, Binondo.
Yap Tian Sang, Manager.
Hochai Con, Assistant Manager.
Tan Ching Fiao, Cashier.
Florencio Cruz, Clerk.

Yap Bon Chay—Chinese Booksellers—327 Gandara, Binondo.

Yeasiano, Pedro—Physician—Telephone 8466, 1234 Sta. Elena, San Nicolas.

Digitized by Google

Yee On-Bazaar—17 Plaza Santa Cruz, Santa Cruz.
Yee On, Manager.

YEK HUA TRADING CORPORATION—Importers and Exporters—P. O. Box 21—Telephone 9521—Cable Address: "YEK-HUA"—327 Juan Luna, Binondo.
Albino Z. Zycip, President.
W. E. Hanson, Vice-President.
Uy Sechiong, Vice-Pres. & Treas.
Alfonso Z. Zycip, Secretary.

YEK TONG LIN FIRE AND MARINE INSURANCE CO., LTD., THE—P. O. Box 93—Telephone 906—Cable Address: "Yektonglin"—6 Ingreso, Binondo.
Siuliung & Co., Inc., General Managers.
Siy Cong Bieng, President.
Jose Velasco, Vice-President.
Mariano Osorio Tan, Treasurer.
Edilberto Calixto, Secretary.

Yenko, Mariano—Marine Surveyor—Telephone 3212—104 Dasmariñas, Binondo.

Ymzon, Eliseo—Lawyer—Telephone 3537—466 Nueva, Binondo.

Ynarda & Vicente—Real Estate Brokers—Tel-3613—402 Carriedo, Sta. Cruz.

YNCHAUSTI & CO.—General Merchants & Ship Owners—P. O. Box 221—Telephone 249—Cable Address: "YNCHAUSTI"—845 Muelle de la Industria, San Nicolas.
J. J. de Ynchausti, Partner.
J. J. Elizalde, Partner.
Leon Teus, Partner.
S. Elizalde, Partner.
F. von Kauffmann, Manager.
Meliton Ruiz, Assistant Mgr.

J. M. Elizalde.	Julio Gonzales.
Ramon Echevarria.	Antonio Alegria.
Eduardo de Rotaeche.	Eduardo Yrezabal.
Oswaldo Garcia.	Hipolito Barrenengoa.
J. M. Amusategui.	Fabian Echevarria.
Juan de Rotaeche.	Juan Araneta.
Joaquin Navascues.	Alejandro Pastor.
Jose Arriola.	

YOKOHAMA, THE—Japanese Goods—P. O. Box 216. Cable Address: "Komasaki"—Telephone 3197—66-68 Echague, Sta. Cruz.
K. Kamazaki, Proprietor.
S. Kato, Manager.
S. Tabuchi, Assistant.
F. Raymundo, Salesman.

YOKOHAMA SPECIE BANK, LTD., THE—P. O. Box 1480; Tels. 1758 and 1759—18 Plaza Cervantes, Binondo.
T. Kasuya, Manager (Phone 7671).
K. Yamaguchi, Sub-Mgr. (Phone 7030).
I. Kusama, Accountant.
S. Kuroda, Accountant.
K. Kolayashia, Accountant.
O. Dwashita, Accountant.
I. Turuya, Accountant.
(See Advertisement.)

Yost, E. H.—General Sales Agent—P. O. Box 993, Telephone 1793—Cable Address: "Yost"—324 Misericordia, Sta. Cruz.

Yoshida, Kaushichi—Gold and Silversmith—812 R. Hidalgo, Quiapo.

Younger and Son, Wm. C.—Vulcanizing and Magneto Repairing—313 Bustos, Sta. Cruz.

YOUNG MEN'S CHRISTIAN ASSOCIATION OF THE PHILIPPINES—Telephone 909—136 and 176 Concepcion, Ermita. (See Churches and Religious Societies, Miscellaneous Information.)

Ysmael, Felipe—Attorney-at-Law—P. O. Box 473—Tel. 2154—348 Echague, Quiapo.

Ysmael, Juan & Co., Inc.—Importers and Exporters—Head Office: Manila, P. I.—P. O. Box 473—Telephone 2154—348 Echague, Santa Cruz. Branches: New York, Iloilo, Cebu.
K. H. Hemady, President and General Manager.

Yrisarry & Garteiz—Brokers—P. O. Box 1312, Telephone 1495—Cable Address: "Yrigar"—20 Plaza Moraga, Binondo.
Luis De Garteiz, Partner.
Miguel M. Yrisary, Partner.

YU-AY—Dealers in Bottles, Sacks, Rattan, Second Hand Metal, Iron, Zinc, Copper and Old Iron, Cast—P. O. Box 1079—Telephone 1356—Cable Address: "YUAY"—410 Gandara, Binondo.
Yu-ay, Proprietor.
Yu-Kun, Partner.
Yu-Kimteng, Manager.

Digitized by Google

YU BIAO SONTUA HNOS. & CO.—Ship Owners and General Merchants—P. O. Box 186—Telephone 68—Cable Address: "SONTUA"—209 Dasmariñas, Binondo. Branches: Cebu, Tacloban, Catbalogan, Surigao, Carigara and Calbayog.
Yu Biao Sontua, Senior Partner and General Manager.
Yu Kayu Sontua, Partner and Asst. Mgr.
Yu Kok Hoo Sontua, Partner.
Yu Kiu Sontua.
Yu Hong Che, Cashier.
Yu Teng San, Buyer.
Chua Taisan, Bookkeeper.
Uy Bomping, Bookkeeper.
Jo Kok Lim, Chief Clerk.
Federico P. de Tavera, Mgr. Shipping Dept.
Quirino Cruz, Chief Clerk.
Victoriano Sumera, Clerk.
Hermenegildo Hieras, Clerk.
Yu Chenco, Los Nietos.

Yu Cong Eng—Lumber Dealers and Building Contractors—Telephone 8030—696 Juan Luna, Tondo.

Yu Guioc Lo & Co.—Ladies Furnishing Goods—Tel. 5092—312-314 Dasmariñas, Binondo.
Yu Quioc Lo, Senior Partner.
Yu Hoc Yng, Partner.
Sy Hong Pay, Partner.
Yu Pian Kung, Partner.

Yu Kim Sun—Comestibles—Telephone 8996—367 Sto. Cristo, Tondo.

Yu Seco—Shoes & Boots—Telephone 5411—257 Gandara, Binondo.

Yu Kayu Sontua—Telephone 5296—246 Concepcion.

Yu Tamco—Telephone 4520—132 Rosario, Binondo.

YU CHENGCO—(Los Nietos)—Contratistas y Maestro de Obras—Lumber Dealers and Building Contractors—Telephone 4209—585 Gandara cor. Sacristia, Sta. Cruz.
Yu Chengco, Partner and Manager.
Yu Qui, Partner.

Yu Tiong Cuan & Co.—Telephone 3240—63 Rosario, Binondo.

Yu Yiong—Importer and Exporter—P. O. Box 167—Telephone 3390—Cable Address: "Dasmariñas"—330 Dasmariñas, Binondo.

Yu Quieng Yon—Second Hand Store—751 Ongpin, Sta. Cruz.
Yu Quieng You, Proprietor.

Yut Nam Loong—Importer—P. O. Box 1540, Telephone 5265—474 Dasmariñas, Binondo.

Yutec & Co.—Bodegas—Telephone 3948—374 Del Pan, San Nicolas.

YUTIVO SONS HARDWARE CO.—Hardware Merchants—P. O. Box 47—Telephone 179—Cable :Address "Yutivo"—Manila Office Addres: 3-9 Plaza Cervantes, Binondo.
Directors:
Yu Tiong Sing.
Yu Tiong Yee.
Yu Tiong Guan.
Yu Cheng Guat.
Yu Khe Thai.
Officers:
Yu Tiong Yee, President.
Yu Tiong Cuan, Vice-President.
Yu Khe Thai, Treasurer.
Santego Ignacio, Secretary.
Lim Sico, Sales Manager.
Yu Cheng Guat, Sales Manager.
Yu Chong Tek, Assistant.
Yu Y. Tiam, Assistant.
Y. C. Teck, Assistant.

Z

Zablan, Felix David e Hijos—Repairers of all kinds of machinery and automobiles—Telephones 3931-8931—226 Azcarraga, Tondo.
Felix David Zablan, Proprietor.
Mariano Castañeda, Manager.
Andres Vilaruel, Chief Mechanic.

Zaldua's Fashion, The—522 Rizal Ave, Sta. Cruz.
Tomas Zaldua, Proprietor.

ZAMBALES LUMBER CO., INC.—Lumber Dealers & Manufacturers—P. O. Box 829—Telephone 412—Cable Address: "Zaluco"—Main Office: 421 Muelle de la Industria, Manila; Saw Mills: Masinloc, Zambales.

Digitized by Google

Teodoro R. Yangco, President.
Pio V. Corpus, Secretary.
Ambrosio Magsaysay, Treasurer.
Francisco Cardena, Clerk.

Zam Jap By—Groceries—Telephone 3304—504 T. Pinpin, Binondo.

Zamora, Bonifacio, L. C.—Physician—Telephone 8046—1316 Sande, Tondo.

ZAMORA, CRISPULO—Gold and Silversmith, Nickel-plater, Manufacturer of Medals and Brass Signs—Telephone 3265—351 R. Hidalgo, Quiapo.
Crispulo Zamora, Proprietor.
Angel Zamora, Asst. Prop.
Juan M. Zamora, Designer.
Mariano Gabriel, Cashier and Bookkeeper.
Gregorio C. Coching, Chief Engraver.
Maximo Esteban, Jeweler.
Segundo Martinez, Gen. Repairer.
Valeriano Mendoza, Collector.
Epifaño Lim, Mechanic.
Epifaño Fernando, Brass-Sign Engraver.
Francisco Petaño, Plater.

Zamora, Luis—Gold and Silversmith, Manufacturer of Medals and Brass Signs, Engraver—Telephone 3172—323 R. Hidalgo, Quiapo.
Luis Zamora, Proprietor.
Doroteo Cruz, Engraver.
Juan Quesada, Silversmith.
Cayetano de la Cruz, Goldsmith.
Gaudencio Nolasco.
Feliciano de los Santos.
Vicente Martinez.
Faustino de los Santos.

(See Advertisement)

Zapata, Casiano G.—Dentist—1513 Azcarraga, Sta. Cruz.

Zapateria Kalahi—Shoemaker—1028 Azcarraga, Tondo.
Esteban Nipomoceno & Co. Proprietor.

ZAPATERIA DEL ORIENTE—Telephone 5592—Cable Address: "Doloriente" 178-180 Real, Walled City.
Moises Villamaria, Proprietor.
Hilario V. Francisco, Manager.

Zapateria Manilense—Shoemakers & Repairers—Cable Address: "Zapateria"—157-B Victoria, Intramuros.
Gerardo Paz, Proprietor.

Zapateria La Forma—Shoemakers—329 Madrid, San Nicolas.
Crispulo Santos, Prop.

ZAPATERIA LOS ZAPATEROS—Manufacturers and Repairers of Shoes—1822 Azcarraga, Sta. Cruz.
Martin Carlos, Manager.
Agustin Flores, Asst. Manager.

ZARATE, M. B.—Contractor and Lumber Dealer—Telephone 3379—791 Echague, Quiapo.

Zarate, Sy Cip, Eusebio—Importer and Exporter—P. O. Box 718, Cable Address: "Sycip"—327 Juan Luna, Binondo.
Eusebio Zarate Sy Cip.
Sy Cheng Kim.
Sy Yok Heng.
Sy Hong Chiang.
Daniel Zarate Sy Cip.
Manuel Zarate Sy Cip.

Zee Tai Chan—Grocery Store—163 Real, Intramuros.
Lei Ah Cuan, Partner.
Chau Tai Wai, Partner.

Zialcita, Martin—Alcohol Merchant—739 Tabora, Tondo.

Zobel, Enrique—Merchant—Telephone 1273—652 Echague, San Miguel.

Zorilla, Theater—Cinematograph—1878 Azcarraga, Sta. Cruz.

Digitized by Google

The

Times Press

Printers - Engravers
Bookbinders

Printers of
this Directory

One of the Best
Equipped Plants
in the Far East

We Can Solve your Printing Problems

Cosmopolitan Building
Manila, P. I.

Digitized by Google

You Tell Us and We Will Tell the World.

Times Want Ads

Bring Results

The Largest American Newspaper in the Philippines

Published Every Day In the Week

The Manila Times

Cosmopolitan Building
P. O. Box 152

Digitized by Google

CLASSIFIED BUSINESS DIRECTORY

OF

MANILA, ISLAND OF LUZON

NOTICE:—For any information that does not appear under the following headings see the index to Miscellaneous information page III. Names appearing under heading marked thus * are inserted only when specially contracted for.

A

* ABOGADOS

(See (véase) Lawyers)

ABAD SANTOS & ABAD SANTOS—442 Ave. Rizal, Sta. Cruz.

HARTIGAN & WELCH, 14 & 16 T. Pinpin, Binondo.

* ACADEMIES—Academias

(See (véase) Miscellaneous Information.)

ACCOUNTANTS AND AUDITORS
Revisadores de Cuentas

Bayne & Co., Henry Hunter, 328 Kneedler Building, Sta. Cruz.
Borioni, F. H.—120 Dasmariñas, Binondo.
Cook, Edward—327 Juan Luna, Binondo.

CLARKE & LARKIN, 211-212 Masonic Temple Building, Escolta, Binondo.

FABELLA, VICENTE, 204 Roxas Bldg., Escolta, Binondo.

Fleming, Percy—Smith, Seth—Room 217-218 Roxas Building, Escolta, Binondo.
Paez, Timoteo, 312 Raxa Matanda.
Public Accountant and Auditor, 120 Dasmariñas, Bdo.
Roman, Rivera, Alfonso & Verdote, 307 Juan Luna, Binondo.

WEEMS, PAUL A. 14-16 T. Pinpin and Muelle de Banco Nacional, Escolta Binondo.
White, C. P., 407 Uy Chaco Bldg., Binondo.

ACETYLENE GAS SUPPLIES
Materiales para Gas Aceitaleno

Minkenhof, S. & Co.—59 Escolta, Binondo.

MOTOR SERVICE STATION—408-416 Ave. Rizal, Sta. Cruz.

Philippine Acetylene Co., 281 Cristobal, Paco.

ACID

*ACTUARIES

ADDING MACHINES

Barnes, R. J., 432 Rizal Ave., Santa Cruz.
Erlanger & Galinger—Roxas Building, David, Binondo.

* ADJUSTERS, FIRE AND MARINE LOSSES
Comisionados de Seguros de Incendios y Marítimos

* ADMINISTRATORS OF ESTATES
Administradores de Fincas

(See (véase) Real Estate Agents)

ADVERTISING AGENCIES

Admint, The, 231 Kneedler Bldg., Carriedo, Sta. Cruz.
Magallanes Press, 436-440 San Vicente, Binondo.
Marketing Man, Inc., The—204-206 Kneedler Bldg., Carriedo, Sta. Cruz.

BUTLER, CLIFFORD—Room 107 Cosmopolitan Building, Sta. Cruz.

Merchants Publicity Co., 231 Kneedler Bldg.

Digitized by Google

***ADVERTISING NOVELTIES**
Novedades como anuncios
(See (véase) Novelties, also Calendars)

YANGCO, ROSENSTOCK & CO., INC., 627 Rizal Ave., Sta. Cruz.

***AERATED WATER MACHINERY**
Maquinaria para Aguas Gaseosas
(See (véase) Machinery Merchants)

AERATED WATER MANUFACTURERS
Fabricantes de Aguas Gaseosas

Bautista, Angeles, 1338 Juan Luna, Tondo.
Chua-Toco, 697 Ilaya, Tondo.
"El 99", 697 Ilaya, Tondo.
La Concepcion, 1149 Aceiteros, San Nicolas.
P. B. Artesian Water Co. Inc., San Juan, Rizal.
La Humildad, 345 del Pan, San Nicolas.
Los Baños Improvement Co., The, 34 Escolta, Binondo.
Marilao Corporation, 514 Juan Luna, Binondo.
PHILIPPINE AERATED WATER CO. —538 Misericordia, Sta. Cruz.
Sibul, 892 Antonio Rivera, Tondo.
Sinukuan Soda Water Factory, 730 Sto. Cristo, San Nicolas.
Star Soda Water Factory, 2 Ugalde, Binondo.
Tansan Mineral Water Co., Lutz & Co., Agent —90 Rosario, Binondo.
Watson, A. S. Co., Inc., 504-512 Aviles, San Miguel.
Watson & Watson, 728-736 Zacateros, Santa Cruz.

***AEROPLANES AND PARTS**

AGENTS—Agentes
(See Respective Headings)
(Véase los Títulos Respectivos)

Beisner, H. H., 6 Isla de Romero, Sta. Cruz.
Minkenhof & Co., S.—59 Escolta, Binondo.

***AGENTS, COMMISSION**

MINKENHOF & CO., S.—59 Escolta, Binondo.
SMITH, BELL & CO., LTD.,—El Hogar Bldg., Muelle de la Industria & J. Luna, Binondo.
TUASON, MARIANO S.—329 Carriedo, Sta. Cruz.

***AGENTS, FORWARDING**
(See (véase) Forwarding Agents)

***AGENTS, GENERAL**
Agentes en General

SMITH, BELL & CO., LTD.,—El Hogar Bldg., Muelle de la Industria & J. Luna, Binondo.

***AGENTS, LAND, HOUSE AND ESTATE**
Agentes de Fincas

ROSENSTOCK, C. W., 627 Rizal Ave., Sta. Cruz.
ELSER & CO., HENRY W.,—316 Carriedo, Sta. Cruz.

***AGENTS, MANUFACTURERS'**

PACIFIC COMMERCIAL CO., 31 Plaza Moraga, Binondo.
YANGCO, ROSENSTOCK & CO., INC., 627 Ave. Rizal, Sta. Cruz.
WICKS & CO., INC. 244 David, Binondo.

***AGENTS, SHIP AND SHIPPING**

PACIFIC COMMERCIAL CO., 31 Plaza Moraga, Binondo & 101 Calle Echague, Sta. Cruz.
TUASON, MARIANO S.—329 Carriedo, Sta. Cruz.

AGRICULTURAL IMPLEMENTS
Herramientas de Agricultura

Bazar Filipino, 113 Escolta, Binondo.
Findlay, Richardson & Co., Ltd., Chaco Bldg., Binondo.
"Los Filipinos," Bernardo & Co., 1011-1013 San Fernando, San Nicolas.
Manila Trading & Supply Co., The, 155-159 Escolta, Binondo.
International Harvester Co.—Tractors, Auto Trucks, Agricultural Implements.—Macleod & Co., Inc., Agents, Chaco Bldg., Plaza Cervantes, Binondo.
MACLEOD & COMPANY, INC.—Chaco Bldg., Plaza Cervantes, Binondo.

Digitized by Google

Norton & Harrison Co., Kneedler Building, Carriedo, Sta. Cruz.

PACIFIC COMMERCIAL CO., 31 Plaza Moraga, Binondo and 101 Calle Echague, Sta. Cruz.

Parsons Hardware Co., 509-519 Ongpin, Binondo.

Peabody & Co., Henry W., Roxas Building, Escolta.

Philippine National Import & Export Co., Inc., 329 Ronquillo, Sta. Cruz.

Salmon & Co., Inc., C. S., Hotel de France Bldg., Sta. Cruz.

Stevenson & Co., Ltd., W. F.—El Hogar Bldg., Muelle de la Industria and J. Luna, Binondo.

Wicks & Co. Inc., 244 David, Binondo.

Wilson & Co., Fred—843 Urbiztondo, San Nicolas.

***ALCOHOL DISTILLERS**
Destillerias de Alcohol
(See (véase) Distillers)

*** ALE AND PORTER**
Cervezas Fuertes
(See (véase) Wines and Liquors, Breweries)

***ALUMINIUM DEALERS**

***AMMUNITION—Municiones**

***AMUSEMENT HOUSES**

***ANALYSTS**

***ANALYTICAL CHEMISTS**
Químicos Analíticos
(See (véase) Chemists, analytical)

***ANCHORS—Anclas**
(See (véase) Ship Chandlers)

APOTHECARIES—Farmaceuticos
(See (véase) Druggists, Retail)

ARCHITECTS—Arquitectos

Arguelles, Cayetano, 654 Magdalena, Binondo.

Asp, George B., 76 Escolta, Binondo.

Atlantic, Gulf and Pacific Co., of Manila, 77 Muelle de la Industria, San Nicolas.

Butz, George, Kneedler Building.

Mapua, Thomas, 414 Ronquillo, Sta. Cruz.

Perez de Muñoz, Francisco, 87 Balmes, Quiapo.

Rosa, J. de la—Cosmopolitan Bldg., Sta. Cruz.

STANDARD CONSTRUCTION WORKS— Room 6, La Campana Bldg., Ave. Rizal, Sta. Cruz.

URBANO, JUAN B., 27 Plaza Sta. Cruz, Sta. Cruz.

ARMS AND AMMUNITION
Armas y Municiones

ALKAN, INC., C., 100 Escolta, Binondo.

BRIAS ROXAS, INC., 63-67 Escolta, Binondo.

Manila Trading & Supply Co., The—155-159 Escolta, Binondo.

Salmon & Co., Inc., C. S., Hotel de France Bldg., Sta. Cruz.

Squires, Bingham Co., 15 Plaza Goiti, Sta. Cruz.

***ART GLASS MANUFACTURERS**
(See (véase) Painters—House & Sign)

***ART NEEDLEWORK**
(Bordados de Arte)
(See (véase) Bazaars; also Drygoods)

***ART STORES**
Almacenes de Arte
(See (véase) Bazaars)

LA PUERTA DEL SOL, 49 Escolta, Binondo.

RAMIREZ, J. V. & GUASP, 49 Escolta, Binondo.

ARTESIAN WELL DRILLERS

Leary, O. A., 1046 Misericordia, Sta. Cruz.

***ARTESIAN WELL WATER**
(See (véase) Water, Artesian Well)

***ARTIFICIAL LIMBS**
Miembros Artificiales
(See (véase) Druggists)

Digitized by Google

***ARTIFICIAL STONES**
Piedra Artificial
(See (véase) Tiles and Bricks)

***ARTISTS, DECORATIVE**
Artistas Decoradores
(See (véase) Painters—House and Sign)

***ARTISTS' MATERIALS**
Materiales de Artistas

EL "82" 275-281 Juan Luna, Binondo.

ONGPIN, HIJOS DE ROMAN, 275-281 Juan Luna, Binondo.

***ASBESTOS IMPORTERS**
Materiales de Asbestos

***ASYLUMS—Asilos**
(See (véase) Miscellaneous Information)

***ATTORNEYS-AT-LAW—Abogados**
(See (véase) Lawyers)

ABAD SANTOS & ABAD SANTOS 442 Ave. Rizal, Sta. Cruz.

BEAUMONT, HARTFORD, New Heacock Bldg., Escolta, Binondo.

FRANCISCO & LUALHATI, 409 Plaza Miranda, Quiapo.

FRANCISCO, VICENTE J., 267 Lavanderos, Sampaloc.

SUMULONG & ESTRADA, 249 San Anton, Sampaloc.

AUCTIONEERS—Martilleros
Teran, Francisco, 111-117 T. Pinpin, Binondo.

AUDITORS—Auditores
(See (véase) Accountants and Auditors)

AUTOMOBILE ACCESSORIES

ACME MOTOR CO., INC., Plaza Miranda, Quiapo.

AUTO SUPPLY CO., THE, McCullough Bldg., 250 Chica, Sta. Cruz.

BACHRACH MOTOR CO., INC., Luneta Extension, Port District.

Beisner, H. H., 6 Isla de Romero, Sta. Cruz.

Erlanger & Galinger, Roxas Building, Escolta, Binondo.

ESTRELLA AUTO PALACE, 536-568 Gandara, Sta. Cruz.

General Supply Company, 121 Escolta, Binondo.

La Pilarica Garage & Auto Supply, 252 Plaza Sta. Cruz, Sta. Cruz.

Luneta Motor Co., Inc., 54 San Luis, Ermita.

MANILA TIRE & RUBBER CO., 555 Ave. Rizal, Sta. Cruz.

Manila Trading & Supply Co., The, 155-159 Escolta, Binondo.

Minkenhof & Co., S.—59 Escolta, Binondo.

MOTOR SERVICE STATION, 416 Avenida Rizal, Sta. Cruz.

Motor Supplies, Fiat Bldg., Legarda, Samp.

National Exchange Co., Inc., 143 Juan Luna, Binondo.

PACIFIC COMMERCIAL COMPANY, 31 Plaza Moraga, Binondo and 101 Calle Echague, Sta. Cruz, Sta. Cruz.

PARSONS HARDWARE CO., 509-519 Ongpin, Binondo.

Philippine Acetylene Co., 408-410 Ave. Rizal, Sta. Cruz.

Plaza Auto Supply, 309 Bustos, Sta. Cruz.

Modern Vulcanizing Plant, 31 Helios, Santa Cruz.

One-Two-Three Auto Supply, 159 Plaza Santa Cruz.

Oriol, & Co., R., 519-521 Rizal Ave., Sta. Cruz.

Rizal Auto Supply, 910 Azcarraga, Tondo.

Salmon & Co., Inc., C. S., Hotel de France Bldg., Sta. Cruz.

Springer & Company, Inc., Milton—31-45 Plaza Sta. Cruz, Sta. Cruz.

Standard Auto Repairs and Vulcanizing Plant, 70 Anda, Intramuros.

Teal & Co., 937-947 Ongpin, Sta. Cruz.

THOMPSON CO., F. H., 716 Ave. Rizal, Sta. Cruz.

Wicks & Co., Inc., 244 David, Binondo.

AUTOMOBILE DEALERS
Importadores de Automoviles

AUTO SUPPLY CO., THE—McCullough Bldg., 250 Chica, Sta. Cruz.

Digitized by Google

BACRACH MOTOR CO., INC., Luneta Extension, Port District, Ermita.
"Los Filipinos", Bernardo & Co., 1011-1013 San Fernando, San Nicolas.
BLYTH, MOTOR CO.,— Cor. Padre Faura & Dakota, Ermita.
dre Faura & Dakota, Ermita.
ESTRELLA AUTO PALACE, 536-570 Gandara, Sta. Cruz.

ESTRELLA AUTO PALACE
LEVY HERMANOS
MICHELIN TIRE DISTRIBUTORS
Sole Agents for
Brasier, Renault, Delehaye, Panhard, Hupmobile, Hudson, Dodge Brothers, Studevaker, Peerless, Federal, Denby and Mack trucks.
Accessories and Supplies
536-570 Gandara **Phone 927**

FORD MOTOR CO.,—Manila Trading & Supply Co., 155-159 Escolta, Binondo.
Leigh Company, John, Caswell Bldg., Port District.
Luneta Motor Co., Inc., 54 San Luis, Ermita.
MOTOR SERVICE STATION,— 408-416 Ave. Rizal, Sta. Cruz.
PACIFIC COMMERCIAL COMPANY, 31 Plaza Moraga, Binondo and 101 Calle Echague, Sta. Cruz.
PHILIPPINE AUTOMOBILE EXCHANGE, INC., THE, Palomar Park, Binondo.
Plaza Auto Supply, 309 Bustos, Santa Cruz, Manila.
Rizal Auto Supply, 910 Azcarraga, Tondo.
TEAL & CO., 937-947 Ongpin, Sta. Cruz.
Wicks & Co., Inc., 244 David, Binondo.

AUTOMOBILE GARAGES
Alquiler de Automoviles

Bachrach Motor Co., Telephone 44—Luneta Extension, Port District.
Berry's Garage—Telephone 5—248 Cabildo, Intramuros.
Bull Dog Garage—Telephone 5305—59 Plaza del Carmen, Quiapo.
Central Garage—Telephone 261—145 Santa Potenciana, Intramuros.
Cosmopolitan Livery Stables & Davao Garage—Telephone 85; 680—688 Legarda, Sampaloc.
Estrella del Norte Garage—Telephone 927; 536-564 Gandara, Sta. Cruz.
Economia Garage, 316 Economia, Sampaloc.
Iberia Garage—Tel. 707—118 Plaza Goiti, Sta. Cruz.
Ideal Garage, The—Tel. 50—113 Plaza Goiti, Sta. Cruz.
La Pilarica Garage—Tel. 505—252 Plaza Sta. Cruz, Sta. Cruz.
Luneta Motor Co., Inc.—Tel. 370—54 San Luis, Ermita.
Malate Livery Stables and Garage—Tel. 666 and 667—767 Dakota, Malate.
Manila Garage—Telephone 1004—665 Gral. Luna, Paco.
Manila Garage, Branch—Telephone 1848—31 Plaza Sta. Cruz, Sta. Cruz.
N. & B. STABLES CO.,—Telephone 371—15 San Gabriel, Binondo. Port Stables—Tel. 521—Port District, Ermita.
National Garage, The, 1125 Ave. Rizal, Santa Cruz.
Palma Garage—Telephone 359—154 Real Intramuros.
Pasay Exchange & Stables—Telephone 601—1500 M. H. del Pilar, Ermita.
Pax Garage—Telephone 2080—605 Legarda, Sampaloc.
Pedro's Garage and Livery Stables—Telephone 583—141 Real, Intramuros.
Philippine Garage—Telephone 4329—412 Raon, Sta. Cruz.
Polo Livery Stables & Garages—Telephone 42 1042 Rizal Avenue, Sta. Cruz.
ROSENBERG'S GARAGE,—Telephone 209—443-478 A. Mabini, Ermita.
Savoy Garage—Telephone 376—158 San Luis, Corner Mabini, Ermita.
Veloz Stables & Garage—Telephone 333—340 Gral. Luna, Intramuros.

AUTOMOBILE MANUFACTURERS

GENERAL MOTORS EXPORT CO., Lack & Davis Building, Sta. Cruz.

AUTOMOBILE REPAIRERS

BACHRACH MOTOR CO., INC., Luneta Extension, Port District.
Baterrias de Automobiles, 896 Ave. Rizal, Sta. Cruz.
Beech Francisco, 267 S. Marcelino, Paco.
Fernabe, Eladio, 139-141 Legarda, Sampaloc.
BLYTH MOTOR COMPANY, Cor. P. Faura & Dakota, Ermita.

Digitized by Google

Carroceria Industrial, 318 Morlones, Tondo.
Carroceria Popular, 1060 R. Hidalgo, Quiapo.

CONCEPCION ELECTRIC CO., 242 Concepcion, Ermita.

Diaz & Co., Inc., S. E.—39 Escolta, Bdo.
El Elegante, 2092 Oroquieta, Sta. Cruz.
Estrella Auto Palace—536-568 Gandara, Santa Cruz.
Gonzalez y Fernandez, 80 Beaterio, Intramuros.
"Garchitorena," 342 Gral. Luna, Intramuros.

HUGHES MOTOR COMPANY, 158 San Luis & A. Mabini, Ermita.

International Auto Repairing & Garage, Inc., 517 Madrid, S. Nicolas.
Joe's Auto Repair Shop, 437 Misericordia, Sta. Cruz.
Karl, F., 145 Gunao, Quiapo.
Luneta Motor Co., 54 San Luis Ermita.
Magallanes Auto Repair Shop, 132 Victoria, Intramuros.
Manila Oxy-Acetylene Welding Co., 226-228 Azcarraga, Tondo.
Mendoza, F. Y., Blumentritt.

NATIONAL AUTO REPAIR SHOP, 322 Misericordia, Sta. Cruz.

National Vulcanizing Plant and Auto Supply, 909 Ongpin, Sta. Cruz.

PACIFIC COMMERCIAL CO., 31 Plaza Moraga, Binondo and 101 Calle Echague, Sta. Cruz.

Philippine Auto Repairing, 967-969 Juan Luna, Tondo.
Plath & Munne, 937 Ongpin, Sta. Cruz.
Rizal Auto Supply, 910 Azcarraga, Tondo.
Rizal Vulcanizing Plant, 819 Ongpin, Sta. Cruz.
Rotonda Auto Repair Shop, Cor. Aviles, Nagtahan, Sampaloc.
Sanchez, Vicente D., 360 Aviles, San Miguel.
Standard Auto Repairs and Vulcanizing Plant 70 Anda, Intramuros.
Torreliza, Jesus, 226 Azcarraga, Tondo.

*AUTOMOBILE TIRES

BACHRACH MOTOR CO., INC.—Luneta Extension, Port District.

ERLANGER & GALINGER, INC.—Roxas Bldg., Escolta, Binondo.

MANILA TIRE & RUBBER CO., 555 Ave. Rizal, Sta. Cruz.

MOTOR SERVICE STATION, 408-416 Ave. Rizal, Sta. Cruz.

NATIONAL EXCHANGE CO., INC., 143 J. Luna, Binondo.

PACIFIC COMMERCIAL COMPANY, 31 Plaza Moraga, Binondo, and 101 Calle Echague, Sta. Cruz.

Zablan, Felix David e Hijos, 226 Azcarraga, Tondo.

*AVIATION SCHOOLS

AWNING AND SAIL MAKERS
Fabricantes de Toldas y Velamen

Chanico, Jose, 525 Misericordia, Sta. Cruz.
Duque, Paulino, 515 Avenida Rizal, Sta. Cruz.
Guzman, S. de, 703 Rizal Avenue, Sta. Cruz.

MARCELO, MARCELINO S., 1137 Ave. Rizal, Sta. Cruz.

TRINIDAD, MARCELINO, 510-512 Barcelona, San Nicolas.

Valmas, E., 42 Dasmariñas, Binondo.

B

BACON AND HAM MANUFACTURERS
(See (véase) Cold Stores)

PACIFIC COMMERCIAL COMPANY, 31 Plaza Moraga, Binondo, and 101 Calle Echague, Sta. Cruz.

BAG AND SACK MERCHANTS
Vendedores de Sacos

Berger & Co., S. M., 643 Reina Regente, Binondo.
Derham Brothers, Inc., Corner T. Pinpin & Gandara, Binondo.
Gui Hong, Go Joco Co., 438 Padre Rada, Tondo.
Manila Trading & Supply Co., The, 155-159 Escolta.

PACIFIC COMMERCIAL COMPANY, 31 Plaza Moraga, Binondo, and 101 Calle Echague, Sta. Cruz.

Philippine Manufacturing Co., north end of Calle Velasquez, Tondo.

SMITH, BELL & CO., LTD., El Hogar Bldg., Muelle de la Industria & J. Luna, Binondo.

Stevenson & Co., Ltd., W. F.—El Hogar Bldg., Muelle de la Industria and J. Luna, Binondo.

Digitized by Google

Valera, Francisco y Gan Lian Po, 317 Ilang-Ilang, San Nicolas.

***BAGS, PAPER—Sacos de Papel**

(See (véase) Paper Bag Dealers)

McCULLOUGH & CO., E. C. 250 Chica, entrance on Echague, Sta. Cruz.

BAKERIES—Panaderias

Camilo, Angeles, 431 Camba, San Nicolas.
Carlos Ignacio, 526 Almanza, Sta. Cruz.
Cupido y Siempre Vivo, 933 Dagupan, Tondo.
El Tesoro, 755 Rizal Avenue, Sta. Cruz.
Eleano Bakery, 516 Eleano, San Nicolas.
HANDELSMAN BROS., INC., Echague, Sta. Cruz.
Kwong Lee Yuen, 301 Ronquillo, Sta. Cruz.
La España Bakery, 313 M. H. del Pilar, Ermita.
La Española, 423 Evangelista, Quiapo.
La Fortuna, 315 Ronquillo, Sta. Cruz.
La Magdalena, 1635-39 Azcarraga, Sta. Cruz.
La Malasia del Norte, 906 Antonio Rivera, Tondo.
La Mallorquina Bakery, 281 R. Hidalgo, Quiapo.
La Manzana, 425 Ilang-Ilang, San Nicolas.
La Palma de Mallorca, 154 Real and 187 Solana, Intramuros.
La Perla, 96-98 Plaza Sta. Cruz.
La Union Bakery, Ltd., 134-136 Solana, Intramuros; Branches: 1107 Aceiteros, San Nicolas; 671 Gandara, Sta. Cruz; and 1124 Aceiteros, San Nicolas.
Panaderia Nacional, 612 Alonzo Velasquez, San Nicolas.
Salva Miguel y Hnos., 609 San Fernando, San Nicolas.
St. Louis Bakery, 537 Echague, Quiapo.
Tolman Manufacturing Co., Inc., 1770 Mangahan, Sta. Cruz.
Viena Bakery, 322 Echague, Sta. Cruz, and 350 M. H. del Pilar, Ermita.

*** BAMBOO FURNITURE**

BANKS—Bancos

ASIA BANKING CORPORATION, 9 Escolta, cor. of Plaza Moraga, Binondo.
BANK OF THE PHILIPPINE ISLANDS, THE (formerly Banco Español-Filipino), 10 Plaza de Cervantes, Binondo.
CHARTERED BANK OF INDIA, AUSTRALIA AND CHINA 34 Plaza Cervantes, Binondo.
CHINA BANKING CORPORATION, 90 Rosario, Binondo.
CHINESE AMERICAN BANK OF COMMERCE, THE, Plaza Cervantes, Binondo.
HONGKONG AND SHANGHAI BANKING CORPORATION, Heacock Bldg., 127 Escolta, Binondo.
INTERNATIONAL BANKING CORPORATION, Masonic Temple, Escolta, Binondo,
PHILIPPINE NATIONAL BANK, Masonic Temple, Escolta, Binondo.
PHILIPPINE TRUST CO., Monte de Piedad Bldg., Plaza Goiti, Sta. Cruz.
YOKOHAMA SPECIE BANK, LIMITED THE, 18 Plaza Cervantes, Binondo.

*** BANKS, SAVINGS**

Caja de Ahorro

CHINESE AMERICAN BANK OF COMMERCE, THE, Plaza Cervantes, Binondo.
MONTE DE PIEDAD AND SAVINGS BANK OF MANILA, Plaza Goiti, Sta. Cruz.
Postal Savings Bank, Manila Post Office, Isla de Romero, Sta. Cruz.

BARBERS—Barberos

American Barber Shop, 90 Real, Intramuros.
Beltran's Barber Shop, B., 1031 Azcarraga, Tondo.
Berry Roy J., 113 Real, Intramuros.
Filipino Barber Shop, 213-215 Carriedo, Sta. Cruz.
Flores, Rosario, A., 314 Madrid, San Nicolas.
International Barber Shop, The, 1032 Azcarraga, Trozo.
Krick's Barber Shop, 113-115 Real Intramuros.
La Marina, 117-119 Plaza Goiti, Sta. Cruz.
Nacional Barber Shop, 214-216 Carriedo, Sta. Cruz.
New Chinese Barber Shop, 236-238 Gandara, Binondo.

Digitized by Google

Palace Barber Shop—161 Escolta, Binondo.
P. I. Barber Shop, 219-221 Carriedo, Santa Cruz.
Universal Barber Shop, 98 M. H. del Pilar, Ermita.

*** BARBERS' SUPPLIES**
Herramientas de Barberos
(See (véase) Druggists)

*** BAROMETERS AND COMPASSES, WATCHES**
(See (véase) Jewelers)

HEACOCK CO., H. E.—127-131 Escolta, Binondo.

*** BARREL MANUFACTURERS**

*** BARRISTERS AND SOLICITORS**
(See (véase) Lawyers)

*** BASEBALL LEAGUES**
(See (véase) Miscellaneous Information)

*** BASEBALL SUPPLIES**
Abastecedores de Pelota

ALKAN INC., C.—100 Escolta, Binondo.

*** BATHS**

*** BATTERIES, ELECTRIC**
Baterias Eléctricas
(See (véase) Electrical Supplies)

ACME MOTOR CO., INC.—Plaza Miranda, Quiapo.

PACIFIC COMMERCIAL COMPANY, 31 Plaza Moraga, Binondo and 101 Calle Echague, Sta. Cruz.

BAY AND RIVER FREIGHT
Fletadores de Bahia y Rio

Atlantic, Gulf and Pacific Co. of Manila, 77 Muelle de la Industria, Binondo.
Bartolome & Javier, 27 San Gabriel, Binondo.
Cuento, Pedro, 66 Muelle de Binondo.
Chumbuque, Jose Lim, 205 Barcelona, San Nicolas.
Domingo, Santiago. 19 San Gabriel, Binondo.
Duarte, Jose Maria, 25 San Gabriel, Binondo.
Francisco, Vicente, 42 Dasmariñas, Binondo.
Gaskell & Co., E.—528 San Fernando, San Nicolas.
Guison, M., 107 Dasmariñas, Binondo.
Herrera, Mateo, 13 San Gabriel, Binondo.
Koh & Co., E. L.—210 Juan Luna, Binondo.
Laing & Wright, 113 Juan Luna, Binondo.
Luzon Brokerage Co., Capt. of the Ports Building, foot of Madrid, San Nicolas.
Luzon Stevedoring Co., S. & G. Building, Waterfront, foot of Calle Madrid, San Nicolas.
Serrano, Vivencio, 129 Dasmariñas, Binondo.
Smith, Bell & Co., Ltd., Muelle de la Industria, Binondo.
Stevenson & Co., Ltd., W. F.—El Hogar Bldg., Muelle de la Industria, San Nicolas.
Urrutia, G. & Co., 319 Muelle de la Industria, San Nicolas.
Warner, Barnes & Co., Ltd., 19 Juan Luna, Binondo.
Yangco, Teodoro R., 403 Muelle de la Industria, San Nicolas.
Ynchausti & Co., Muelle de la Industria, San Nicolas.

BAZAARS—Bazares

American Bazaar, 11-19 Escolta, Binondo.

BAZAAR FILIPINO—113 Escolta, Binondo.
Bazaar, Japones, 153-155 Real, Intramuros.
Bazaar Ogawa, 128 Escolta, Binondo.
Bazar Siglo XX (Twentieth Century Bazar), 101-103 Plaza del Conde, San Nicolas.
Bazaar Velasco, 130 Nueva, Binondo.
BombayBazaar, 124 Escolta, Binondo.
Bombay Bazaar, 745-747 Tabora, Tondo.
British India Bazaar, 104 Escolta, Binondo.
Carreon, Juan (Bazaar), 168-170 Real, Intramuros.
Dhunamal, Chellaram, 62 Escolta, Binondo.
Doolomal Hotechand & Co.—779-781 Tabora, Binondo.
East India Bazaar, 62 Escolta, Binondo.
Escolta Bazaar & Bookstore, 139-141 Escolta, Binondo.
Fukuda, T. & Co., 136 Legarda, Sampaloc.
Gehimull Brothers, D. D., 30-32 Escolta, Binondo.

GRAND INDIAN BAZAAR. (Pohoomull Bros., Proprs.)—79 Escolta, Binondo.
Japanese Bazaar, 340-346 Echague, Sta. Cruz.
Japanese Bazaar, 61-67 Manrique, Sampaloc.
Kobe Bazaar, 316 Echague, Sta. Cruz.

Digitized by Google

LA PUERTA DEL SOL, 49 Escolta, Binondo.
Luzon Bazaar, 312-314 Carriedo, Santa Cruz.
Martinez, S. D., 26-28 Plaza Moraga, Binondo.
Matsui & Co., 460 Legarda, Sampaloc.
Miyako Bazar, 1644 Azcarraga, Sta. Cruz.
Naminitak Bazar—422 Madrid, San Nicolas.
Nagasaki Bazaar, 133-135 Real, Intramuros.
NEW LIFE BAZAR, 94-96 San Marcelino, Ermita.
Nippon Bazaar, 22-24 Plaza Moraga, Binondo.
Nishimura, I., 141 Villalobos, Quiapo.
Dharamdas & Watermull, 38 Plaza Moraga, Binondo.
O. N. Bazaar de S. Oko.—1749 Azcarraga, Sta. Cruz.
Osaka Bazaar, 332-346 Echague, Sta. Cruz.
Paco Bazaar, 1437-1439 Herran, Paco.
Pohoomull Bros., 79 Escolta, Binondo.
Quiapo Bazaar, 151 Villalobos, Quiapo.
RAMIREZ, J. V. & GUASP—49 Escolta, Binondo.
Toyo Bazaar, 366 Echague, Sta. Cruz and 321 Regidor, Quiapo.
Su Sec & Co., 227-231 Rosario, Binondo.
Suga, K., 107 Real, Intramuros.
Tondo Bazaar, 1096 Juan Luna, Tondo.
VELASCO, MARIANO & CO., 120-134 Nueva, Binondo.
Washington Bazaar, 147 Real, Walled City.
Wassiamull Assomull & Co., 104 Escolta, Binondo.
Yee On Bazar, 17 Plaza Sta. Cruz, Sta. Cruz.
Yokohama, The, 66-68 Echague, Sta. Cruz.

BED MANUFACTURERS, IRON
Camas de Hierro

(See (véase) Furniture Manufacturers).

Quiroga, Andres, 220-222 Tanduay, Quiapo.
Wright's Furniture Co., 64 Escolta, (interior), Binondo.

* BEER—Cervezas
(See (véase) Breweries)

* BELTING IMPORTERS
(See (véase) Machinery Merchants; also Hardware Dealers)

PACIFIC COMMERCIAL CO., 31 Plaza Moraga, Binondo and 101 Calle Echague, Sta. Cruz.

BIBLES—Biblias
(See (véase) Booksellers and Stationers)

American Bible Society, Isaac Peral, Ermita.
(Los Filipinos), Bernardo & Co., 1011-1013 San Fernando, San Nicolas.

BICYCLE DEALERS
Vendedores de Bicicletas

BRIAS ROXAS, INC., 63-67 Escolta, Binondo.
Hashim Commercial Trading Co., Inc., David, Binondo.
EL ORIENTE—731-733 T. Alonzo, Sta. Cruz.
Manila Trading & Supply Co., The, 155-159 Escolta, Binondo.
MORI BICYCLE STORE, 550-552 Rizal Ave., Sta. Cruz.
PACIFIC COMMERCIAL CO., 31 Plaza Moraga, Binondo, and 101 Calle Echague, Sta. Cruz.
Squires, Bingham Co., Plaza Goiti, Manila.
Thompson Co., F. H., 716 Ave Rizal, Sta. Cruz.

BICYCLES FOR HIRE
Bicicletas de Alquiler

EL ORIENTE—731-733 T. Alonzo, Sta. Cruz.

BICYCLE REPAIRERS
EL ORIENTE, 733 T. Alonso, Sta. Cruz.
La Juventud—1741 Azcarraga, Sta. Cruz.
Los Dos Amigos, 636 T. Alonso, Sta. Cruz.
Rizal Vulcanizing Plant, 819 Ongpin, Sta. Cruz.

* BILL POSTERS
Fijadores de Carteles

(See (véase) Advertising Agents)

*BILLIARD TABLE DEALERS
AUTO SUPPLY CO., THE—McCullough Bldg., 250 Chica, Sta. Cruz.
LA PUERTA DEL SOL, 49 Escolta, Binondo.
Puyat, Gonzales, 140-148 Real, Intramuros.
RAMIREZ, J. V. & GUASP—49 Escolta, Binondo.

Digitized by Google

BISCUIT MANUFACTURERS

Cupido y "Siempre Vivo," 933 Dagupan, Tondo.
El Tesoro, 755 Rizal Avenue, Sta. Cruz.
La Perla, Inc., 230-234 Plaza Sta. Cruz, Santa Cruz.
St. Louis Bakery, 537 Echague, Quiapo.

BLACKSMITHS—Herreros

Chua Sui Seu, 738 Soler, Santa Cruz.

SAN NICOLAS IRON WORKS, LTD., 317 Peñarubia, San Nicolas.

* BLANK BOOK MANUFACTURERS

(See (véase) Printers and Publishers).

McCULLOUGH & CO., E. C. 250 Chica, entrance on Echague, Sta. Cruz.

BOARDING HOUSES
Casas de Huéspedes

Cantabria Boarding House, 389 Plaza Sta. Ana.
Gibson, A. J., 522 A. Mabini, Ermita.
Olmstead, The, 25 Alhambra, Ermita.
Seki Boarding House (Japanese), 1080 R. Hidalgo, Quiapo.

* BOARDS OF TRADE
Cámaras de Comercio

(See (véase) Chambers of Commerce)
(See (véase) Miscellaneous Information)

BOILER MAKERS
Constructores de Calderas

Earnshaw's Docks & Honolulu Iron Works, 60 2nd Street, Port District.
El Varadero de Manila, 109 Juan Luna, Binondo.
Navotas Marine Railway and Repair Shop, Office: 403 Muelle de al Industria, San Nicolas.

SAN NICOLAS IRON WORKS, LTD., 317 Peñarubia, San Nicolas.

Sunico, Hilario y Hnos., 503 Jaboneros, San Nicolas.

UELONG & CRUZ- 626 Azcarraga, Tondo.

* BOILER, FEED—WATER TREATMENT

DEARBORN CHEMICAL CO.,—426 Kneedler Building, Sta. Cruz.

* BOLT AND NUT MAKERS

ATLANTIC, GULF AND PACIFIC CO. OF MANILA—77 Muelle de la Industria, San Nicolas.

* BONDS, SURETY
Fiadores

(See (véase) Surety Companies)

BONDED WAREHOUSES
Bodegas Afianzadas

Bonded Warehouses de Mrs. Benito del Rosario, Plaza Dalao, Paco.
Derham Bros., Harbor Front, Port District.

GASKELL & CO., INC., E.—528 San Fernando, San Nicolas.

Luzon Brokerage Co., S. & G. Building, foot of Madrid, San Nicolas.
Pacific Commercial Co., 31 Plaza Moraga and 101 Echague, Sta. Cruz.
Producers Warehouse Association, Magallanes Monument, Intramuros.
Smith, Bell & Co., Ltd., Juan Luna & Muelle de la Industria, Binondo.

BOOKBINDERS

(See (véase) Printers and Publishers)

Bota, Vda. de E., 89 Escolta, Binondo.
Cribe, L., 708 R. Hidalgo, Quiapo.
Castañeda & Co., 336 Carriedo, Sta. Cruz.
Cultura Filipina, 191 Cabildo, Intramuros.
Esfuerzo Obrero, Inc., 329 R. Hidalgo, Quiapo.
Fajardo, J., Fajardo Building, Ave. Rizal, Sta. Cruz.
Germania, 672 Legarda, Sampaloc.
Guzman, Pedro de, 422 Ave. Rizal, Sta. Cruz.
Imprenta de Emilio S. Reyes, 322 Bustos, Sta. Cruz.
Imprenta "La Comercial," Dasmariñas, Binondo.
Imprenta Pinpin, 1005 Azcarraga, Tondo.
Imprenta Rizal, 1617 Herran, Paco.
La Pilarica, cor. Almanza and Baon, Santa Cruz.
Legaspi, Policarpo, 661 Gral. Luna, Paco.
Imprenta Sevilla, 607 Juan Luna, Tondo.
Librería é Imprenta de J. Martinez, Cabildo, Intramuros.
Manila Filatelica, 316-318 Carriedo, Sta. Cruz.
Manlapit Press, 1006 J. Luna, Tondo.
McCullough, & Co., E. C., McCullough Building, Calle Chica, Sta. Cruz.
Methodist Publishing House, 442 Ave. Rizal, Sta. Cruz.

Digitized by Google

Morales, Isidro R., 308-310 Plaza Miranda, Quiapo.
Nam Shing & Co., 410-420 San Vicente, Binondo.
Paredes & Co., 485 Juan Luna, Binondo.
Rizal Printing Press, 650 Ave. Rizal, Sta. Cruz.
Santos, y Bernal, Rizal Ave., Sta. Cruz.
Sevilla Printing Office, 601 Juan Luna, Tondo.
Tai Shing, 339-341 San Vicente, Binondo.
Times Press, The, Cosmopolitan Building, foot Sta. Cruz Bridge, Sta. Cruz.
Tong Cheong, Soa, 441-445 San Vicente, Binondo.

---

* BOOKKEEPERS
Tenedores de Libros

(See (véase) Accountants and Auditors)

BOOKSELLERS AND STATIONERS, RETAIL
Libreros y Papeleros al por Menor

Agencia ,Editorial, 200 Carriedo, Sta. Cruz.
Bren, R., Beaterio and Magallanes, Intramuros.
Chua Poo, 424 Nueva, Binondo.
Bota, Vda. de E., 89 Escolta, Binondo.
El "82", 275-281 Juan Luna, Binondo.
Escolta Bazaar & Bookstore, 139-141 Escolta, Binondo.
Fajardo, J., Fajardo Building, Rizal Ave., Sta. Cruz.
Frank & Co., 137 Escolta, Binondo.
Go Chuy Kioc, 155 Rosario, Binondo.
LaMotte, A. K., 73-75 Real, Intramuros.
La Papelera Española, (Formerly M. L. Ramirez), 173 Real, Intramuros.
Lawyers Cooperative Publishing Co., The, 35 Plaza McKinley, Intramuros.
Libreria de S. R. Bren, corner Beaterio and Magallanes, Intramuros.
Libreria de V. Castillo, 341 Carriedo, Sta. Cruz.
Libreria Filipina, 603 Avenue Rizal, Sta. Cruz.
Libreria é Imprenta de J. Martinez, corner Urdaneta and Cabildo, Intramuros.

MANILA FILATELICA, 318-320 Carriedo and 929 Soler, Sta. Cruz.

Methodist Publishing House, 442 Ave. Rizal, Sta. Cruz.
Morales, Isidro R., 308-310 Plaza Miranda, Quiapo.
Nam Shing & Co., 410-420 San Vicente, Binondo.

PHILIPPINE EDUCATION CO., INC., 34 Escolta, Binondo.

Soriano, A., 716 Asuncion, San Nicolas.
Tong Cheong Son, 441-445 San Vicente, Binondo.
Y Bon Chay, 327 Gandara, Binondo.
Yost, E. H., 324 Misericordia, Sta. Cruz.

BOOKSELLERS AND STATIONERS, WHOLESALE & RETAIL
Libreros y Papeleros al por Mayor y Menor

Bazar Filipino, 113 Escolta, Binondo.
Bota, Vda. de E., 89 Escolta, Binondo.
Escolta Bazaar & Bookstore, Inc., 139-141 Escolta, Binondo.
Frank & Co., 137 Escolta, Binondo.
Libreria de V., Castillo, 341 Carriedo, Sta. Cruz.
Libreria de S. R. Bren, Cor. Beaterio and Magallanes, Intramuros.
Libreria é Imprenta de J. Martinez, 253 Cabildo, Intramuros.
Manila Filatelica, 929 Soler, Sta. Cruz; Branch office: 316-318 Carriedo, Sta. Cruz.
Nam Shing & Co., 410 San Vicente, Binondo.
Philippine Education Co., Inc., 34 Escolta, Binondo.
Sayo, P., Vda. de Soriano, 225 Rosario, Binondo.
So See, P., 247 Cariedo, Sta. Cruz.
Y Bon Chay, 327 Gandara, Binondo.

BOOTS AND SHOES, RETAIL
Zapatos al por Menor

American, Bazar, 11-17 Escolta, Binondo.
A Sing, 71 Escolta, Binondo.
Atlas Shoe Co., The, 41-43 Escolta, Binondo.
Austria, P., 247 Carriedo, Sta. Cruz.

BRIAS ROXAS, INC., 63-65-67 Escolta, Binondo.

Casey, Thomas, 307 M. H. del Pilar, Ermita.
Chua Cay Chay, 219 Gandara, Binondo.
El Artistico, 155 Victoria, W. C.
Escolta Bazar & Bookstore, 139-141 Escolta, Binondo.
Far Eastern, The, 111 Escolta, Binondo.
Hamilton-Brown Shoe Store, Inc., 123 Escolta, Binondo.
Hike Shoe Palace, New Roxas Bldg., Escolta.
John's Store, 304 Echague, Sta. Cruz.
Universal Shoe Store, 219-221 Gandara, Binondo.
La Moda de Manila, 211-213 Gandara, Binondo.

LA PUERTA DEL SOL. 49 Escolta, Binondo.

Manila Fashion, 75 Escolta, Binondo.
National Shoe Store, 311 Gandara, Binondo.

Digitized by Google

RAMIREZ, J. V. & GUASP, —49 Escolta, Binondo.
Sam Yu T. G., 713 Ongpin, Sta. Cruz.
Sing, A., 71 Escolta, Binondo.
Sun Sing, 300 Nueva, corner Dasmariñas, Binondo.
Syyap & Co., 21 Escolta, Binondo.
Tin Seng, 206-208 Gandara, Binondo.
Walk-Over Shoe Store, The, 68-70 Escolta, Binondo.

BOOTS AND SHOES, WHOLESALE
Zapatos al por Mayor

Brias Roxas, Inc.—63-67 Escolta, Binondo.
Exchange Shoe Co., Inc., 302 Amadeo, Paco.
Globe Shoe Store, 218-220 Gandara, Binondo.
Green Shoe Co., W. D., 120 Dasmariñas, Binondo.
Hike Shoe Palace, New Roxas Bldg., Escolta.
PACIFIC COMMERCIAL CO., 31 Plaza Moraga, Binondo and 101 Calle Echague, Sta. Cruz.
"Pang Ligaya," 237 Gral. Luna, Walled City.
Roberts Incorpoated, 52-54 Escolta, Binondo.
U. S. Shoe Co., 286 San Marcelino, Paco.
Walk-Over Shoe Store, The, 68-70 Escolta, Binondo.

*** BOTTLE DEALERS**
Vendedores de Botellas

(See (véase) Druggists)

YU-AY,—410 Gandara, Binondo.

BOWLING ALLEYS
Salon de Juegos de Bolas

Harris' Bowling Alleys, 934 Plaza de Santa Cruz.

*** BOX MAKERS**
Fabricantes de Cajones

(See (véase) Cabinetmakers)

GOCUAY, J. A. & GOCHECO P. P. 1219 Azcarraga, Tondo.

*** BOX MAKERS, PAPER**
Fabricantes de Cajas de Papel

(See (véase) Printers)

*** BRASS BEDSTEADS**
Camas de Laton

(See (véase) Furniture dealers)

BRASS AND COPPER FOUNDERS
Fundiciones de Laton

American Iron Products Co., 302 Kneedler Building, Santa Cruz.
ATLANTIC, GULF AND PACIFIC CO. OF MANILA, 77 Muelle de la Industria. San Nicolas.
Earnshaws Docks & Honolulu Iron Works, 60 Tacoma Street, New Port District, Ermita.
MOHICAN BRASS & COPPER WORKS —302 Kneedler Bldg., Carriedo, Sta. Cruz.
San Nicolas Iron Works, Ltd., 317 Peñarubia, San Nicolas.
Sunico, Hilario, 503 Jaboneros, San Nicolas.
Whalen & Co., Geo., Pureza St., Sta. Mesa.

BREWERIES
Fabrica de Cerveza

SAN MIGUEL BREWERY, 132 Aviles, San Miguel.

*** BRIDGE BUILDERS**
Constructores de Puentes

ATLANTIC, GULF AND FACIFIC CO. OF MANILA —77 Muelle de la Industria, San Nicolas.

*** BROKERS, BILL AND BULLION**

*** BROKERS, BUSINESS AND COMMERCIAL**

"FILIPINAS", C. GUTIERREZ, —925-927 Dagupan, Tondo.
ROSENSTOCK, C. W. 627 Ave. Rizal, Santa Cruz.
ROXAS, VDA. DE PEDRO P. HEREDEROS DE ANTONIO R.—741 Echague, San Miguel.
SCHMIDT SALES COMPANY, INC.— 947 Ongpin, Sta. Cruz.
TUASON M. S. — 329 Carriedo, Sta. Cruz.

Digitized by Google

BROKERS, CUSTOMS
Agentes de Aduana

Armstrong & Mackay, 65 Plaza Cervantes, Binondo.
Cansipit y Barretto, 101 Elcano, San Nicolas.
Concepcion, Catalino, 129 Dasmariñas, Binondo.
Luzon Brokerage Co., Old Capt. of Ports Building, foot of Madrid.
Luzon Stevedoring Co., S. & G. Building (Waterfront), foot Calle Madrid, San Nicolas.
Tienzo, Timoteo, 77 Juan Luna, Binondo.

BROKERS, EXCHANGE
Agentes de Cambio

Freixas, Antonio, 435 Ronquillo, Sta. Cruz.
Hing Chong, 320 Madrid, San Nicolas.
Tuason, Mariano S., 329 Carriedo, Santa Cruz.

BROKERS, FREIGHT

BROKERS, GENERAL
Corredores en General

Alindogan, J., 235 Carvajal, Binondo.
Ang Tuaco, (Juan Valera), 272 Juan Luna, Binondo.
Armstrong & Mackay, 65 Plaza Cervantes, Binondo.
Asensi, Manuel B., 76 Escolta, Binondo.
Birkett & Holden, 28 Juan Luna, Binondo.
Blanc, P. G., 55 Echague, Quiapo.
Brazee, Albert J., 27 San Gabriel, Binondo.
Cole, George W., 1106 Fernando, Binondo.
Connell Bros. Company, Lack & Davis Building, 110 Echague, Sta. Cruz.
CUE T. MEDINA,—367 Juan Luna, Binondo.
Diaz, Ramon, 9 Plaza Moraga, Binondo.
ELLIOTT & COMPANY, PRESTON G., 317-319 Masonic Temple, Escolta, Binondo.
Figueras Hermanos, 123 Dasmariñas, Binondo.
Freixas & Co., 500 Calle Nueva, Binondo.
Freixas Antonio, 435 Ronquillo, Sta. Cruz.
Gan Hui Seng Kiak Teng Kiak Tiao, 361 Sto. Cristo, San Nicolas.
Garties, Luis de, 20 Plaza Moraga.
Gaskell & Co., E-528 S. Fernando, San Nicolas.
Genato, Ramon B., 852 R. Hidalgo, Quiapo.
Gibson, J. H., 121 Dasmariñas, Binondo.
Gonzalez, Quintin R., 64 Escolta, Binondo.
Green, B. A., 34 Escolta, Binondo.
Gruet, Alfredo, 414 Juan Luna, Binondo.
Guevara, Julian, 211 Carriedo, Tondo.
Hanna, D. N., 1353 Juan Luna, Binondo.
Haskell, A. D., 304 Kneedler Bldg., Sta. Cruz.
Hess, Carl, 320 Kneedler Bldg., Carriedo, Sta. Cruz.
Laing & Wright, 113 Juan Luna, Binondo.
Macleod, James F., 9 Plaza Moraga, Binondo.
Martini, G., 250 David, Binondo.
Murphy, J. A., La Campana Bldg., Ave. Rizal, Sta. Cruz.
Ossorio, M. J., El Hogar Bldg., Juan Luna, Binondo.
Poizat, J. M., Plaza Moraga, Binondo.
Pomar & Co., 89 Escolta (altos), Binondo.
Ricato, Villanueva & Co., 723 San Fernando, San Nicolas.
Rivera y Pabico, 506 Jaboneros, S. Nicolas.
ROSENSTOCK, C. W.—627 Ave. Rizal, Sta. Cruz.
Rius, Ramon, Muelle de la Industria.
Russell & Co., 1067 Muelle de la Industria, Binondo.
Sellner, George C., 6 Escolta, Binondo.
Serrano, Antonio G., 621 Kansas, Paco.
Tan Yok Tek and Fing Fiao Co., 361 Sto. Cristo, San Nicolas.
Tuason, Mariano S., 329 Carriedo, Sta. Cruz.
Van Buskirk, Fred W., 1955 Azcarraga, Sta. Cruz.
Valera, Juan, Ang Tuaco, 272 Juan Luna, Binondo.
Wicks & Co., Inc., 244 David, Binondo.
Yrisarry & Garteiz, 20 Plaza Moraga, Binondo.

BROKERS, IMMIGRATION

Sunga & Co., F., 331 Nueva, Binondo.
Valenzuela, Young & Llorente, 466 Nueva, Binondo.

BROKERS, PAWN
Casas de Empeños

(See (véase) Pawnbrokers)

BROKERS, REAL ESTATE
Corredores de Fincas

(See also (véase también) Real Estate Agents)

ELSER & CO., HENRY W., 316 Carriedo, Sta. Cruz.
ROSENSTOCK, C. W., 627 Ave. Rizal, Sta. Cruz.

Digitized by Google

BROKERS, SHIP
Corredores de Vapores

Armstrong & Mackay, 65 Plaza Cervantes, Binondo.
Birkett & Holdern, 144 J. Luna, Binondo.
Figueras Hermanos, 123 Dasmariñas, Binondo.
Ogilou, C. de, 124 Dasmariñas, Binondo.
Pacific Commercial Co., 31 Plaza Moraga, Binondo and 101 Calle Echague, Sta. Cruz.
Russell & Co., 1067 Muelle de la Industria, Binondo.
Smith, Bell & Co., Ltd., El Hogar Bldg., Muelle de la Industria, Binondo.
Tuason, A. M., 329 Carriedo, Sta. Cruz.
Tuason, Mariano S., 329 Carriedo, Sta. Cruz.
Warner, Barnes & Co., Ltd., 19 Juan Luna, Binondo.
Yutivo Sons Hardware Co., 15-17 Plaza Cervantes, Binondo.

* BROKERS, STOCK AND SHARE
Corredores de Acción

(See (véase) Brokers, General)

* BRUSH DEALERS

* BUILDERS—Maestros de Obras
(See (véase) Contractors, Building)

STANDARD CONSTRUCTION WORKS, Room 6, La Campana Bldg., Ave. Rizal, Sta. Cruz.

BUILDING AND LOAN ASSOCIATIONS
Asociaciones de Préstamos sobre Construcción de Edificios

El Hogar Filipino, El Hogar Building, Juan Luna, Binondo.
Manila Building and Loan Association, Room 406 Chaco Building, Plaza Cervantes, Binondo.

BUILDING SUPPLIES
Materiales de Construcción

Bazar Siglo XX, 101-103 Plaza del Conde, Binondo.
Berger and Co., S. M., 643 Reina Regente, Binondo.
Go Ki Ko, 1819 Juan Luna, Tondo.
Go Lameo, 317 Misericordia, Sta. Cruz.
Kwong Wo Ching, Hi Caiji & Co., 1621 Azcarraga, Santa Cruz.
Los Filipinos, 1011-1013 San Fernando, San Nicolas.
Norton & Harrison Co., Kneedler Building, Carriedo, Sta. Cruz.
Parsons Hardware Co., 509-519 Ongpin, Binondo.

PEREZ SAMANILLO HERMANOS, 122 Juan Luna, Binondo.
Schmidt Sales Company, Inc., 947 Ongpin, Sta. Cruz.

STEVENSON, & CO., LTD., W. F.—El Hogar Bldg., Juan Luna, and Muelle de la Industria, Binondo.
Suan, Simeon O., 324 Echague, Quiapo.

TUASON & SAMPEDRO, 801-817 Globo de Oro, Quiapo.
Velasco & Co., Mariano, 120-130 Nueva, Binondo.
Wicks & Co., Inc., 244 David, Binondo.

* BUSINESS COLLEGES
Colegios Mercantiles

(See (véase) Schools, Private)

* BUTCHERS—Carniceros
(See (véase) Cold Storage and Ice Plants)

* BUTTON FACTORIES
Fabricantes de Botones

PACIFIC COMMERCIAL CO., 31 Plaza Moraga, Binondo and 101 Calle Echague, Sta. Cruz.

MANILA BUTTON FACTORY. General Office, 90 Rosario, Binondo.

* BUTTONS AND MILITARY ORNAMENTS

C

CABINET MAKERS—Ebanistas

Atay, Eduardo, 367-380 T. Pinpin, Binondo.
Cadwallader-Gibson Lumber Co., 1046 Juan Luna, Tondo.
Carpi, Jose, 34-40 Legarda, Sampaloc.
Derham Bros., 1000 Duque de Alba, Quiapo.
Hamano, D., 680 Echague, San Miguel.
Kimura, K., 359-363 R. Hidalgo, Quiapo.
Leon, Simon de, 854 Avenue Rizal, Santa Cruz.

Digitized by Google

Norton & Harrison Co., Kneedler Building, Carriedo, Sta. Cruz.
Tanduay Box Factory, 24-40 Legarda, Sampaloc.

CABLE COMPANIES
Compañías de Cables y Telégrafos

COMMERCIAL PACIFIC CABLE CO., El Hogar Building, Juan Luna, Binondo.

EASTERN EXTENSION, AUSTRALASIA AND CHINA TELEGRAPH CO., El Hogar Building, Juan Luna, Binondo.

* CALENDARS AND NOVELTIES
Calendarios y Novedades

(See (véase) Novedades y Calendarios)

YANGCO ROSENSTOCK & CO., INC., 627 Ave. Rizal, Santa Cruz.

* CAMERAS—Cámaras Fotográficas

(See (véase) Photographic Supplies)

CANDLE MAKERS
Fabricantes de Candelas

Philippine Manufacturing Co., North end of Calle Velazquez, Tondo.
Velasco, & Co., Mariano, 120-134 Nueva, Binondo.

* CANDY MAKERS
Confiteros

CLARKE'S INC.—425 Misericordia, Santa Cruz.
Escolta Ice Cream Parlor, The, 69 Escolta, Binondo.
HANDELSMAN BROS., INC., 49 Echague, Sta. Cruz.
Nishihara Brothers, 319 G. Tuason, Sampaloc.
PACIFIC COMMERCIAL CO., 31 Plaza Moraga, Binondo, and 101 Calle Echague, Sta. Cruz.
Takahashi, S., 753-755 Tabora, Tondo.

CANNERIES
Fábricas de Latería

Philippine Fruit & Packing Co., 34 Escolta, Binondo.
Chicay Plantation Co., 34 Escolta, Binondo.
Tolman Manufacturing Co., Inc., 1770 Mangahan, Sta. Cruz.

* CANVAS AND SAIL CLOTH

Bernardo & Co. (Los Filipinos), 1011-1013 San Fernando, San Nicolas.
Lutz & Zuellig, 90 Rosario, Binondo.
Keller & Co., Ltd., Ed A., 143 Juan Luna, Binondo.
Stevenson & Co., Ltd., W. F., El Hogar Bldg., Muelle de la Industria and J. Luna, Binondo.

* CARBONS, ELECTRIC LIGHTS AND BATTERIES
Carbón para Luces y Baterias Eléctricas

(See (véase) Electrical Supplies)

PACIFIC COMMERCIAL CO., 31 Plaza Moraga, Binondo, and 101 Calle Echague, Sta. Cruz.

* CARD ENGRAVERS
Grabadores de Tarjetas

(See (véase) Printers and Publishers)

CARPENTERS
Carpinteros

Cadwallader-Gibson Lumber Co., 1046 Juan Luna, Binondo.
Dy Chiong, 356 T. Pinpin, Binondo.
Guevara, L., 443 Evangelista, Quiapo.
Hamano, D., 750 R. Hidalgo, Quiapo.
Kwong Lee & Co., 115 Lavezares, San Nicolas.
Maximo, Vicente, 830-834 R. Hidalgo, Quiapo.
Honda, R., 339-343 Regidor, Quiapo.
Paco Carpenter & General Repair Shop, 1830 Herran, Paco.
Willis, J. C., 1830 Herran, Paco.

* CARPENTERS' TOOLS
Herramientos de Carpinteros

(See (Véase) Hardware)

PACIFIC COMMERCIAL COMPANY, 31 Plaza Moraga, Binondo, and 101 Calle Echague, Sta. Cruz.

* CARPET DEALERS

Digitized by Google

CARRIAGE MAKERS
Fabricantes de Coches
(See (véase) Bazaars)

Arrieta, Jose, 1353 Juan Luna, Tondo.
Beech, Francisco, 267 San Marcelino, Paco.
Bernardo & Co. (Los Filipinos), 1011-1013 San Fernando, San Nicolas.
Carrocería Castelltort, 1134 Misericordia, Sta. Cruz.
Carrocería de P. Leon, 723 Kansas Avenue, Paco.
Carrocería Industrial, 318 Moriones, Tondo.
"GARCHITORENA," 342 Gral. Luna, Intramuros.
Karl, F., 145 Gunao, Quiapo.
La Soledad, 1120 Azcarraga, Tondo.
Malate Livery Stables, Garage and Carriage Works, 767 Dakota, Malate.
National Repair Shop, 2216 Azcarrage, Sampaloc.
New York Carriage Factory, 17 and 23 Gastambide, Sampaloc.
Perez, Patricio C., 1312-1314 Felix Huertas, Santa Cruz.
Rosenberg's Livery Stable and Carriage Works, 478 A. Mabini, Ermita.
Sanches, Vicente D., 360 Aviles, San Miguel.
Troceña Carriage Factory, 938 Benavides, Trozo.

CARRIAGE SUPPLIES

Buñga ñg Tinga, 2004—6 J. Luna, Tondo.
Perez, Patricio C., 726 Rizal Ave., Sta. Cruz.

* CARTOONISTS, DESIGNERS AND ILLUSTRATORS

SANTOS, D. B., 25 David, Binondo.

* CARVERS, WOOD
Escultores de Madera
(See (véase) Sculptors)

* CASCOS—Cascos
(See (véase) Bay and River Freighting)

* CASH REGISTERS
Registros de Caja

ERLANGER & GALINGER, INC.—Roxas Bldg., Escolta, Binondo.

* CASTINGS

ATLANTIC, GULF AND PACIFIC CO. OF MANILA—77 Muelle de la Industria, San Nicolas.

* CATERERS

* CATTLE DEALERS
Vendedores de Ganados
(See (véase) Live Stock Dealers)

* CEILING, METAL
Quisames de Metal
(See also (véase también) Hardware)

CEMENT MANUFACTURERS
Fabricantes de Cemento

Oneda Cement Co., Mitsui Bussan Kaisha, Ltd., Agent, 18 Juan Luna, Binondo.
Philippine Cement Products Co., 303 Calle Tejeron, Sta. Ana.
Rizal Cement Co., 123 Juan Luna, Binondo.

* CEMENT MERCHANTS
Vendedores de Cemento

Anderson & Co., Wm. H., 25 Plaza Goiti, Sta. Cruz.
Arambulo e Hijos, 1007 Aceiteros, Binondo.
BAZAR SIGLO XX, 101-103 Plaza del Conde, San Nicolas.
Bernardo & Co. ("Los Filipinos"), 1011-1013 San Fernando, San Nicolas.
Findlay, Richardson & Co., Ltd., Chaco Bldg., Binondo.
Fressel, & Co., C. (G. Ludewig, S. en C., Successor), 446-456 Nueva, Binondo.
Go Ki Ko, 1819 Juan Luna, Tondo.
Go Lameo, 317 Misericordia, Sta. Cruz.
Ker & Co., 7 Callejon San Gabriel, Binondo.
Lutz & Zuellig, 90 Rosario, Binondo.
MITSUI BUSSAN KAISHA LTD.—34 Escolta, Binondo.
PACIFIC COMMERCIAL CO., 31 Plaza Moraga, Binondo, and 101 Calle Echague, Sta. Cruz.
PEREZ, SAMANILLO HERMANOS 122 Juan Luna, Binondo.
Philippine Cement Products Co., 303 Tejeron, Sta. Ana.

Digitized by Google

SCHMIDT SALES COMPANY, INC., 947 Ongpin, Sta. Cruz.

SMITH, BELL & CO., LTD., El Hogar Bldg., Muelle de la Industria and J. Luna, Binondo.

Stevenson & Co., Ltd., W. F. El Hogar Bldg., J. Luna, Binondo.

YNCHAUSTI & CO., 845 Muelle de la Industria, San Nicolas.

*** CEMENT, MANUFACTURED PRODUCTS**

CEMETERIES—Cementerios

(See (véase) Miscellaneous Information)

*** CHAIR MANUFACTURERS**

CHAMBERS OF COMMERCE
Cámaras de Comercio

(See (véase) Miscellaneous Information)

CAMARA DE COMERCIO ESPAÑOLA DE FILIPINAS —Casa de España, Taft Ave., Ermita.

CHARITABLE SOCIETIES
Sociedades de Beneficencia

*** CHARTERED ACCOUNTANTS**

Bayne & Co., Henry Hunter, Kneedler Building, Carriedo, Sta. Cruz.

White, C. P., 407 Uy Chaco Bldg., Binondo.

***CHEFS AND CATERERS**

(See (véase) Caterers)

*** CHEMICAL DEALERS**
Químicos

(See (véase) Druggists)

BEISNER, H. H.—6 Isla de Romero, Santa Cruz.

PACIFIC COMMERCIAL COMPANY, 31 Plaza Moraga, Binondo and 101 Calle Echague, Sta. Cruz.

CHEMISTS, ANALYTICAL

STANGL, P. L.—M. Ph., B. S., 815 Indiana, Malate.

*** CHEMISTS, MANUFACTURING**

(See (véase) Druggists)

*** CHEMISTS PHARMACEUTICAL**

(See (véase) Druggists, Retail)

*** CHEMISTS AND DRUGGISTS, WHOLESALE**

*** CHEWING GUM**

*** CHEWING TOBACCO**

*** CHINA, GLASS and EARTHENWARE**

LA PUERTA DEL SOL, 49 Escolta, Binondo

PACIFIC COMMERCIAL COMPANY, 31 Plaza Moraga, Binondo and 101 Calle Echague, Sta. Cruz.

RAMIREZ, J. V. & GUASP—49 Escolta, Binondo.

YANGCO, ROSENSTOCK & CO., INC., 627 Ave, Rizal, Sta. Cruz.

*** CHINESE and JAPANESE GOODS**
Objetos de China y de Japón

(See (véase) Japanese and Chinese Goods)

CHIROPODISTS

Merrill, Dr. R. E., 123 Escolta, Binondo.

Moore, Dr. Richard L., 677 Ave Rizal, Sta. Cruz.

CHOCOLATE MANUFACTURERS
Fabricantes de Chocolate

CAMPOS RUEDA Y CIA., S. EN C. 122 Arzobispo, Walled City.

CLARKE'S INC., 425 Misericordia, Sta. Cruz.

El Fruto de Cacao, 1508 Azcarraga.

Filipinas, 925 Dagupan, Tondo.

Digitized by Google

Gutierrez, Cayetano, 923-925 Dagupan, Tondo.
Handelsman Bros., Echague, Sta. Cruz.
Kasikatan, J., Rizal St., San Felipe Neri.
La Marina, 115 San Marcelino, Paco.
La Patria, 120-122 Castaños, Sampaloc.

NESTLE AND ANGLO-SWISS CONDENSED MILK CO., THE — De la Rama Bldg, Sta. Cruz Bridge, Sta. Cruz.

CHRONOMETER and NAUTICAL FARMACEUTICAL INSTRUMENT REPAIRERS

(See (véase) Nautical Instrument Repairers)

HEACOCK CO., H. E. — 127-131 Escolta, Binondo.

IDEAL JEWELRY CO., THE, 121 Plaza Goiti, Sta. Cruz.

REDHOUSE, J. W. A., 121 Plaza Goiti, Sta. Cruz.

CHURCHES—Iglesias

(See (véase) Miscellaneous Information)

*** CIGAR BOX MAKERS**
Fabricantes de Cajas para Cigarros

CIGAR AND CIGARETTE STORES

Germinal Cigar Store, 60 Echague, Sta. Cruz.
Manila Cigar Store, 133 Plaza Sta. Cruz.
Tabacalera Cigar Store, 57 Escolta, Binondo.
Tabaqueria Porvenir, 702 San Fernando, San Nicolas.
Tabaqueria Binondo, 247 Ongpin, Binondo.

*** CIGARS and CIGARETTES, WHOLESALE**

GRIMES & CO., 6 Isla de Romero, Sta. Cruz.

CIGAR EXPORTERS, IMPORTERS AND DEALERS
Tabaqueros

(See also (véase también) Tobacco Merchants and Tobacconists)

Go Hiap Hing, Go Po Co, 410 Echague, Quiapo.

AGUADO HERMANOS, 103 Balmes, Quiapo.

ALHAMBRA CIGAR AND CIGARETTE MANUFACTURING CO., 60 Novaliches, San Miguel.

Andrews & Co., 444 San Vicente, Binondo.
Beisner, H. H., 6 Isla de Romero, Sta. Cruz.
Berger & Co., S. M., 643 Reina Regente, Binondo.
Chua Seco, Francisco, 519-521 Sto. Cristo, San Nicolas.
Compañia General de Tabacos de Filipinas, 212 Marques de Comillas, Paco.
Chua Teng & Co., 514 Sto. Cristo, San Nicolas.
El Oriente Cigar Factory, 732 Evangelista, Quiapo.
El Vicio del Mundo, 1359 Sande, Tondo.
Findlay, Richardson & Co., Ltd., Chaco Bldg., Binondo.

GERMINAL CIGAR AND CIGARETTE FACTORY, 112 Marques de Comillas, Ermita.

Gneur, Inc., Otto, 120 Dasmariñas, Binondo.
Helios Cigar Factory, 931 J. Luna, Tondo.
Insular Development Co., Inc., 6 Isla de Romero Sta. Cruz.

KATUBUSAN, 501 Clavel corner Barcelona, San Nicolas.

Kuenzle & Streiff, Ltd., 345 T. Pinpin, Binondo.
La Alejandria, 500 T. Pinpin, Binondo.
La Cabaña, 734 Sto. Cristo, Tondo.
La Emperatriz, 715 Haya, Tondo.
La Flor de Intal, Tayuman, Tondo.
La Flor de la Isabela, 851 Isaac Peral, Paco.

LA INSULAR INC., Cigar and Cigarette Factory, Plaza Calderon de la Barca, Binondo.

La Isla de Luzon, 435 T. Pinpin, Binondo.

LA PAZ Y BUEN VIAJE, 429 Asuncion, San Nicolas.

La Perla de Filipinas, 210 Echague, Quiapo.

LA PRUEBA CIGAR FACTORY, 610 Camba, Tondo.

Manila Commercial Co., 30-38 Novaliches, San Miguel.

LA YEBANA COMPANY, INC., 36 Novaliches, San Miguel.

Manila Tobacco Co., Inc., 225 Kneedler Bldg., Sta. Cruz.
Matlock, Ellis, c/o W. E. Olsen & Co., 27 Escolta, Binondo.
Meerkamp & Co., 979 Muelle de la Industria, San Nicolas.

Digitized by Google

OLSEN & CO., WALTER E., 27 Escolta Binondo.

PACIFIC COMMERCIAL CO., 31 Plaza Moraga, Binondo and 101 Calle Echague, Sta. Cruz.

Quing Tong & Co., 41 Ducos, Quiapo.

SMITH, BELL & CO., LTD., El Hogar Bldg., Muelle de la Industria and J. Luna, Binondo.

Sta. Maria, Agustin, 435 T. Pinpin, Binondo.

WATT & COMPANY, INC., 2219 Azcarraga, Sampaloc.

CIGAR FACTORIES
Fabricantes de Cigarros.

ALHAMBRA CIGAR AND CIGARETTE MANUFACTURING CO.,—60 Novaliches, San Miguel.

Berger & Co., S. M., 643 Reina Regente, Binondo.

Colonial Tobacco Co., Inc., 969 Muelle de la Industria, Binondo.

COMPANIA GENERAL DE TABACOS DE FILIPINAS,—212 Marques de Comillas, Paco.

Dalisay Cigar Factory, 557 Magdalena, Trozo.

El Cubano Dulce, 830 Folgueras, Tondo.

EL ORIENTE CIGAR FACTORY, 732 Evangelista, Quiapo.

EL PACIFICO, Calle Soler, Binondo.

El Vicio del Mundo, 1359 Sande, Tondo.

GERMINAL CIGAR AND CIGARETTE, FACTORY, 112 Marques de Comillas, Ermita.

HELIOS CIGAR FACTORY,—931 Juan Luna, Tondo.

"Katubusan", 501 Clavel cor. Barcelona, San Nicolas.

La Alejandria, 543 Magdalena, Binondo.

La Asiatica, 723 Eleano, San Nicolas.

La Batalla, 524 Eleano, San Nicolas.

La Cabaña, 734 Santo Cristo, Tondo.

La Campesina, 688 Benavides, Trozo.

La Colonial Cigar Factory, 969 Muelle de la Industria, Binondo.

La Conchita, 918 Magdalena, Trozo.

La Cibeles, 237 Espeleta, Sta. Cruz.

LA EMPERATRIZ, 715 Haya, Tondo.

La Flor de Intal, Tayuman, Tondo.

LA FLOR DE LA ISABELA 851 Isaac Peral, Paco.

LA GIRALDA CIGAR FACTORY, 57 Gastambide, Sampaloc.

La Grandeza, 766 Folgueras, Tondo.

LA INSULAR— Cigar and Cigarette Factory, 20 Plaza Calderon de la Barca, Binondo.

La Maria Cristina Cigar and Cigarette Factory, 997 Muelle de la Industria, San Nicolas.

LA PAZ Y BUEN VIAJE, 429 Asuncion, San Nicolas.

La Perla de Filipinas, 210 Echague, Quiapo.

La Profesora, 1034 Avenida Rizal, Sta. Cruz.

LA PRUEBA CIGAR FACTORY—610 Camba, San Nicolas.

La Rosa Cigar and Cigarette Factory, 610 Camba, 709 Clavel, San Nicolas.

"LA YEBANA" COMPANY. INC., 36 Novaliches, San Miguel.

Lee E. Yim, 910 Ongpin, Sta. Cruz.

Olsen & Co., Inc., Walter E.,—27 Escolta, Binondo.

PACIFIC COMMERCIAL CO.,— 31 Plaza Moraga, Binondo and 101 Calle Echague, Sta. Cruz.

Viva la Suerte, 555 Misericordia, Sta. Cruz.

WATT & COMPANY, INC. 2219 Azcarraga, Sampaloc.

CIGAR AND CIGARETTE LABELS
(See also (véase también) Lithographers)

MINKENHOF & CO., S.— 59 Escolta, Binondo.

CIGARETTE FACTORIES
Fabricantes de Cigarrillos

ALHAMBRA CIGAR AND CIGARETTE MANUFACTURING CO. 60 Novaliches, San Miguel.

B. B. B. Y LA IDEAL, 542 Echague, Quiapo.

Compañia General de Tabacos de Filipinas, Marques de Comillas, Paco.

El Cubano Dulce, 830 Folgueras, Tondo.

El Oriente Cigar Factory, 732 Evangelista, Quiapo.

Gan Fian Su, 543 Magdalena, Trozo.

Digitized by Google

GERMINAL CIGAR AND CIGARETTE FACTORY,—112 Marques de Comillas, Ermita.
"Katubusan," 501 Clavel cor. Barcelona, San Nicolas.
La Albayana, 625 San Fernando, San Nicolas.
La Alejandria, 500 T. Pinpin, Binondo.
La Asiatica, 723 Elcano, San Nicolas.
La Batalla, 524 Elcano, San Nicolas.
La Cibeles, 237 Espeleta, S. C
La Ciudad de Nankin, 414 Salazar, Binondo.
La Ciudad, 353 Elcano, San Nicolas.
LA FLOR DE LA ISABELA. 851 Isaac Peral, Paco.
La Giralda, 57 Gastambide, Sampaloc.
La Grandeza, 766 Folgueras, Tondo.
LA INSULAR INC. Cigar and Cigarette Factory, 20 Plaza Calderon de la Barca, Binondo.
La Maria Cristina, Cigar and Cigarette Factory, Ltd., 997 Muelle de la Industria, San Nicolas.
La Minerva Cigar Factory, 2219 Azcarraga, Quiapo.
LA PAZ Y BUEN VIAJE, 429 Asuncion, San Nicolas.
La Prueba, 104 Gunao, Quiapo.
La Rosa, Cigar and Cigarette Factory, 610 Camba, 709 Clavel, San Nicolas.
La Recompensa, 343 Elcano, San Nicolas.
La Yebana, 30-38 Novaliches, San Miguel.
Lim Ka Co & Co., 416 Sto. Cristo.
Tabaqueria Binondo, 247 Ongpin, Binondo.
Tabaqueria Carriedo, 325 Padre Gomez, Quiapo.
Tabaqueria Porvenir, 603 San Fernando, cor. Madrid, San Nicolas.
Viva la Suerte, 555 Misericordia, Sta. Cruz.

*** CIGARETTE MACHINES**
Máquinas de Cigarrillos
(See (véase) Machinery Merchants)

CINEMATOGRAPH SHOWS
Cinematógrafos

Cine Katubusan, 123 Paseo de Moriones, Tondo.
Cinema Savoy, 57 Echague, Sta. Cruz.
Cine Oriental, Azcarraga, Sta. Cruz.
Empire Theater, 212 Echague, Sta. Cruz.
Gaiety Theater, The, 636 M. H. del Pilar, Ermita.
Ideal Inc. Moving Picture Co., 410-421 Ave. Rizal, Sta. Cruz.
Lux, 123 Plaza Sta. Cruz, Sta. Cruz.
Lyric Theater, 81-83 Escolta, Binondo.
Mabini, 101 Zacateros, Sta. Cruz.
Madrid Theater, Madrid, San Nicolas.
Magallanes, 139 Magallanes, Intramuros.
Metropolitan, Regidor, Quiapo.
Obrero, G. Tuason, Sampaloc.
Rizal Cinematograph, Corner Azcarraga and Ilaya, Tondo.
Royal, Sta. Potenciana, Intramuros.
Sirena, 149 Plaza Santa Cruz.
Star, Azcarraga, Sta. Cruz.
Zorrilla, 1878 Azcarraga, Sta. Cruz.

CINEMATOGRAPH FILM MANUFACTURERS

Gross, E. M., 218 Roxas Building, Binondo.
Tuason, Mariano S., 329 Carriedo, Sta. Cruz.

CINEMATOGRAPH FILMS AND SUPPLIES
Efectos de Cinematógrafo

Beisner, H. H., 996 Muelle de la Industria, Binondo.
Gaiety Film Exchange Inc., 331 Tambacan, Sta. Cruz.
Ideal Film Exchange, 410-412 Avenida Rizal, Sta. Cruz.
La Puerta del Sol, 49 Escolta, Binondo.
La Sirena, 149-150 Plaza Sta. Cruz.
Lyric Film Exchange, 405 San Vicente, Binondo.
PACIFIC COMMERCIAL CO., 31 Plaza Moraga, Binondo, and 101 Calle Echague, Sta. Cruz.
Pathe Exchange Inc., 300 Knoedler Building, Carriedo, Sta. Cruz.
Peabody & Co., H. W., Roxas Building, Escolta, Binondo.
Universal Film Manufacturing Co., 442 Rizal Ave., Sta. Cruz.

*** CIRCULAR DISTRIBUTORS**
Repartidores de Circulares.
(See (véase) Bill Posters)

*** CIVIL ENGINEERS**
Ingenieros Civiles
(See (véase) Engineers, Civil)

*** CLOAKS AND SUITS**
Mantas y Vestidos
(See (véase) Ladies' Tailors or Furnishers)

Digitized by Google

* CLOCKS, IMPORTERS OF
Importadores de Relojes

(See (véase) Dry Goods)

MANILA INSTALLMENT HOUSE, 325 Ronquillo, Sta. Cruz.

* CLOTHIERS
Vendedores de Vestidos

(See (véase) Dry Goods)

* CLOTH IMPORTERS

*CLOTHING MANUFACTURERS

HASHIM, N. T., (Successors to N. T. Hashim & Co.), 881 Rizal Avenue, Sta. Cruz.

CLUBS

(See (véase) Miscellaneous Information)

CASINO ESPAÑOL DE MANILA. Ave. Taft, Ermita—Telephones: Secretaria 1080, Socios 1340, Señoras 1809.

JAPAN CLUB, 1532 Pennsylvania Ave., Malate.

SOCIEDAD DE TIRO AL BLANCO DE MANILA, 191 Buenavista, Santa Mesa.

COAL DEALERS
Comerciantes de Carbón

Ampil & Co., 514 Aviles, San Miguel.
Andreas, H. R., 304 Masonic Temple, Escolta, Binondo.
Berger & Co., S. M., 643 Reina Regente, Binondo.
Calvento & Co., 314 Ronquillo, Sta. Cruz.
Chimbaque, Jose Lim, 205 Barcelona, San Nicolas.
Compañia Marítima, 109 J. Luna, Binondo.
FIGUERAS HERMANOS, 123 Dasmariñas, Binondo.
GRIMES & CO., 6 Isla de Romero, Sta. Cruz.
Ker & Co., 7 San Gabriel, Binondo.
MADRIGAL & CO., 1059 Muelle de la Industria, Binondo.
MITSUI BUSSAN KAISHA, LTD., 34 Escolta, Binondo.
NATIONAL COAL COMPANY, 174 Real, Intramuros.
SMITH, BELL & CO., LTD., El Hogar Bldg., Muelle de la Industria and J. Luna, Binondo.
YNCHAUSTI & CO., 845 Muelle de la Industria, San Nicolas.

* COAL IMPORTERS

PACIFIC COMMERCIAL COMPANY, 31 Plaza Moraga, Binondo and 101 Calle Echague, Sta. Cruz.

*COCOANUT OIL EXPORTERS

Berger & Co., S. M., 643 Reina Regente, Binondo.
DE POLI, U., 209 Estero de Binondo, S. Nicolas.
KOSTER COMPANY, THE, 208 Masonic Temple, Escolta, Binondo.
PACIFIC COMMERCIAL COMPANY, 31 Plaza Moraga, Binondo and 101 Calle Echague, Sta. Cruz.
PHILIPPINE REFINING CORPORATION, —318 Masonic Temple, Escolta, Binondo.
PHILIPPINE VEGETABLE OIL CO., INC., Pureza, Sta. Mesa.

* COCOANUT OIL MANUFACTURERS

(See (véase) Oil Manufacturers, Cocoanut)

COFFEE DEALERS
Comerciantes de Café

(See (véase) Grocers)

Berger & Co., S. M., 643 Reina Regente, Binondo.
Filipinas, 925 Dagupan, Tondo.
Gutierrez, Cayetano, 923-925 Dagupan, Tondo.
PACIFIC COMMERCIAL CO., 31 Plaza Moraga, Binondo, and 101 Calle Echague, Sta. Cruz.

Digitized by Google

*** COKE MANUFACTURERS**

MITSUI BUSSAN KAISHA, LTD., 34 Escolta, Binondo.

COLD STORAGE AND ICE PLANTS

Cámaras Frigoríficas y Almacenes de Hielo

Fábrica de Hielo de Manila, 660 Echague, San Miguel.

INTERNATIONAL COLD STORES, LTD. 116 Echague, Santa Cruz.

PACIFIC COMMERCIAL CO., 31 Plaza Moraga, Binondo, and 101 Calle Echague, Sta. Cruz.

PHILIPPINES COLD STORES, (G. S. Yuill & Co., Ltd.), 503-511 Echague, Quiapo.

COLLECTING AGENCIES

Commercial Service Co., 829 Elcano, San Nicolas, Binondo.

PHILIPPINE MERCANTILE AGENCY, Rooms 422 and 424, Kneedler Bldg., Carriedo, Sta. Cruz.

*** COLLEGES—Colegios**

(See (véase) Miscellaneous Information, also Schools, Private)

ASSUMPTION COLLEGE, Catholic School, Telephone 3127, Cable Address: "Assumption", 405 Herran, Malate.

COMMISSION MERCHANTS

Comisionistas

(See also (véase también) Merchants, General)

Alegre, Juan B., 75 Juan Luna, Binondo.
Anderson, Wm. H. & Co., 25 Plaza Goiti, Sta. Cruz.
Andrews & Co., 444 San Vicente, Binondo.
Arkell & Douglass, Inc., Uy Chaco Building, Binondo.
Arlegui, S. & Co., 414 Del Pan, San Nicolas.
Bazar Filipino, 113 Escolta, Binondo.
Beck, I., Inc., cor. T. Pinpin and Muelle de Banco Nacional.
Beisner, H. H., 968 Muelle de la Industria, Binondo.
Berger & Co., S. M., 643 Reina Regente, Binondo.
Calvento & Co., 314 Ronquillo, Sta. Cruz.
Castro y Revilla A., 204 Regidor, Quiapo.
Compañia General de Tabacos de Filipinas, 212 Marquez de Comillas, Paco.
Compañía Mercantil de Filipinas, Inc., 132 J. Luna, Binondo.
Connell Bros. Company, Lack & Davis Building, Echague, Sta. Cruz.
Choa Tek Hee—413 Reina Regente, Binondo.
Diaz, E. & Co., 16 Escolta, Binondo.
Dy Buncio Co., 404-408 Sto. Cristo, San Nicolas.
Dy Chao Chan, 419 Dasmariñas, Binondo.
Facundo, Ireneo, 513 San Fernando, San Nicolas.
Fanlo, Candido, 51 Muelle de Binondo.
Farmers' Cooperative Produce & Commission Co., 234 Chica, Sta. Cruz.
Fernandez Hermanos, 109 J. Luna, Binondo.
Fernandez, Lu, Songhap Ramon, 460 Ongpin, Binondo.
FIGUERAS HERMANOS, 123 Dasmariñas, Binondo.
Filipinas, 925 Dagupan, Tondo.
Findlay, Richardson & Co., Ltd., Chaco Building, Plaza Cervantes, Binondo.
Fua Tuan, 240 Carvajal, Binondo.
Genato, Ramon B., 852 R. Hidalgo, Quiapo.
GEORGE, O'FARRELL & CIE 539 Sales, Sta. Cruz.
Gerner, A., 325 Echague, Quiapo.
Green, B. A., 34 Escolta, Binondo.
Gutierrez, Cayetano, 923-925 Dagupan, Tondo.
Gutierrez Hermanos, 116-122 Beaterio, Intramuros.
HASHIM, N. T., (Successors to N. T. Hashim & Co.), 881 Rizal Ave., Sta. Cruz.
Insular Development Co., Inc.—C. Prensa corner Muelle de la Industria, Binondo.
La O, Julian, 214-216 Tetuan, Sta. Cruz.
Li Seng Giap & Co., 820 San Fernando, San Nicolas.
Lim Genco & Co., Antonio M. H., 127 Plaza del Conde, Binondo.
Lim Seam, 912 San Nicolas, San Nicolas.
Luengo & Martinez, 214 Palacio, Intramuros.
Lutz & Zuelleg, 90 Rosario, Binondo.
Macleod, James F., 9 Plaza Moraga, Binondo.
Macleod & Co., Chaco Building, Plaza Cervantes, Binondo.
Macondray & Co., Inc., 11 Plaza Moraga, Binondo.
Manila Commercial Co., 30-38 Novaliches, San Miguel.
MANILA MERCANTILE CO., INC.—123 Rosario (Top Floor) Binondo.
Manila Trading & Supply Co., The, 155-159 Escolta, Binondo.

Digitized by Google

Marcuson, A., 215 Echague, Sta. Cruz.
Minkenhof, S. & Co.—55 Echague, Handelsman Bldg., Sta. Cruz.
Mitsui Bussan Kaisha, Ltd., 90 Rosario, Binondo.
Ocejo, Pomar & Co.—(El Cantabrico)—100 Real, Intramuros.
Oglou, Carlos de, 124 Dasmariñas, Binondo.
Ortiga Hermanos, 214 Dasmariñas, Binondo.
Pacific Commercial Co., 31 Plaza Moraga, Binondo, and 101 Calle Echague, Sta. Cruz.
Peabody, H. W. & Co., Roxas Building, Escolta, Binondo.
Pons y Pons, Bartolome, 153 Cabildo, Intramuros.

PUEO, ANTONIO,—212 Magallanes, Intramuros.
Rio y Olabarrieta, 701 San Fernando, San Nicolas.

ROXAS, VIUDA DE PEDRO P. Y HEREDEROS DE ANTONIO R.—741 Echague, San Miguel.
Rivera y Pabico, 506 Jaboneros, San Nicolas.
Russell & Co., 1063 Muelle de la Industria, Binondo.
Salvador Hermanos, 926 Azcarraga, opposite R. R. Station.
Schmidt Sales Company, Inc.—947 Ongpin, Sta. Cruz.
Siy Cong Bieng & Co., 123-125 Juan Luna, Binondo.

SMITH, BELL & CO., LTD.,—El Hogar Bldg., Muelle de la Industria and J. Luna, Binondo.

STEVENSON & CO., LTD., W. F.—El Hogar Bldg., Juan Luna and Muelle de la Industria, Binondo.
Tan Que, 493 Nueva, Binondo.
Tan Yee Seng, Co., J. P., 408 Salazar, Binondo.
Tuason, Mariano S., 329 Carriedo, Sta. Cruz.
Tut Tuan, 240 Carvajal, Binondo.
Urquhart y Gorostiaga, 65 Juan Luna, Binondo.
Viegelmann & Co., E., 90 Rosario, Binondo.
Warner, Barnes & Co., Ltd., 19 Juan Luna, Binondo.

WICKS & CO., INC.—244 David, Binondo.
Wise & Co., Ltd., 158 Juan Luna, Binondo.

YANGCO, ROSENSTOCK & CO., INC., 627 Rizal Ave., Sta. Cruz.
Yuchausti & Co., 845 Muelle de la Industria, San Nicolas.
Ysmael & Co., Juan, 17-19 Banquero, Binondo.
Yu Ay, Yu Kon & Siao Qui, 410 Gandara, Binondo.
Yu Biao, Sontua, 209 Dasmariñas, Binondo.

*** COMPRADORES**

(See (véase) Stevedores)

***CONCRETE DEALERS**

*** CONDENSED MILK—Leche Condensada**

(See (véase) Groceries and Provisions)

NESTLE AND ANGLO-SWISS CONDENSED MILK CO., THE—De la Rama Bldg., Sta. Cruz Bridge, Sta. Cruz.

CONFECTIONERS—Confiteros

Clarke's Inc., 425 Misericordia, Sta. Cruz.
El Tesoro, 755-757 Rizal Ave., Sta. Cruz.
Escolta Ice Cream Parlor, The, 69 Escolta, Binondo.

HANDELSMAN BROS., INC., 49 Echague, Sta. Cruz.
La Campana, 428 Avenida Rizal, Sta. Cruz.
La España Bakery, 313 M. H. del Pilar, Ermita.
La Española, 423 Evangelista, Quiapo.
La Palma de Mallorca, 154 Real, cor. Solana, Intramuros.
La Perla, Inc., 220-234 Plaza Sta. Cruz.
La Union Bakery, Ltd., 134-146 Solana, Intramuros.
Nishihara. Brothers. 319 Tuason, Sampaloc.
San, M. Y. & Co., 520 Sales, Santa Cruz.
Takahashi, & Co., 753-755 Tabora, Tondo.
Tolman Manufacturing Co., Inc.—1770 Mangahan, Sta. Cruz.

CONSULS—Consules

(See (véase) Miscellanueous Information)

JAPANESE CONSULATE GENERAL, 874 M. H. del Pilar, Malate.

*** CONSULTING ENGINEERS**
Ingenieros Consultivos

PHILIPPINE ENGINEERING COMPANY, INC.,—936 Raon, Quiapo.

SIDLER, ALBERT—936 Raon, Quiapo.

Digitized by Google

CONTRACTORS, BUILDING
Contratistas de Edificios

Ang Chin Mun, 719 Azcarraga, Tondo.
Asp, Geo, B., 76 Escolta, Binondo.
ATLANTIC, GULF & PACIFIC CO., OF MANILA 77 Muelle de la Industria, San Nicolas.
Campbell, O. F., 310 Roxas Bldg., Escolta, Binondo.
Choy, S. C. & Co., 672 Juan Luna, Tondo.
Dee C. Chuan & Co., 1028 Juan Luna and 519-527 Teodora Alonso, Sta. Cruz.
Go Cuay, Joaquin A., 1219 Azcarraga, Sta. Cruz.
GOTAMCO HERMANOS, VICENTE, 436 Tanduay; 515 Teodora Alonso, Sta. Cruz.
GOTAUCO & COMPANY, (formerly Manila Saw Mill), 214 Soler, Meisic, Binondo.
HEREDEROS DE PIO BARRETTO & CO. (Oriental Saw Mill), 313 Tanduay, Quiapo.
Haley, A. E., 1028 Juan Luna, Binondo.
Hamano, D., 750 R. Hidalgo, Quiapo.
HONDA, R., 339, 343 Regidor, Quiapo.
Jacinto, P. & F., 954-964 Juan Luna, Tondo.
Jacinto Palma y Hnos. (S. C.) 20 Soler, Binondo.
Javier, Ignacio R., 1014-1016 Rizal Avenue, Santa Cruz.
Leong, Wong Shih & Co.—745 Echague, San Miguel.
Llerena, Eugenio, 1407 Arlegui, San Miguel.
KIMURA, K., 359-363 R. Hidalgo, Quiapo.
Matushima, S. L., 212 Barboza, Quiapo.
Mindanao Lumber Co., Inc., 600 Alvarado, Binondo.
NISHINO, M. — 746-750 R. Hidalgo, Quiapo.
Odom & Gotamco, 851 A. Mabini, Malate; and 513 T. Alonso, Sta. Cruz.
Pineda Bros., 2255 Juan Luna, Tondo.
STANDARD CONSTRUCTION WORKS, Room 6, La Campana Bldg., Ave Rizal, Sta. Cruz.
Sy Piao-Duwat & Co., 780 Echague, San Miguel.
TABLERIA YAO SU CAY SONS, 748-752 Echague, San Miguel.
Tan Samco, 437 Salazar, Binondo.
Tantonco, F., 1202 Sta. Helena, San Nicolas.
TUASON & SAMPEDRO, 801-817 Globo de Oro, Quiapo.
Velasco, Mariano & Co., 120 Nueva. Binondo.
Yu Chengcoco, Los Nietos, 585 Gandara, cor. Sacristia, Sta. Cruz.
Yu Cong Eng, 696 Juan Luna, Binondo.
Zarate, M. B., 791 Echague, Quiapo.

CONTRACTORS, ELECTRICAL
Contratistas Electricos

Electrical Supply Co., 64 Echague. Sta. Cruz.
Keeler Electrical Co., Harry E., Room 8 Cosmopolitan Bldg., Sta. Cruz.
Mauricio, Vicente 322 R. Hidalgo.
McCullough, E. C. & Co., Inc., McCullough Building, Echague, Sta. Cruz.
Philippine Electric Supply Co., 498 Juan Luna, Binondo.
PHILIPPINE ENGINEERING COMPANY INC. 936 Raon, Quiapo.
Rodenas, Maximiano, 608 Tuason, Sampaloc.
Rosario, Cecelio del, 412 M. Earnshaw, Sampaloc.

CONTRACTORS, GENERAL
Contratistas en General

AGUADO HERMANOS, 103 Balmes, Quiapo.
Atlantic, Gulf & Pacific Co. of Manila, 77 Muelle de la Industria, San Nicolas.
Calvin, E. E., 1644 Dominga, Malate.
Calvento & Co., 314 Ronquillo, Sta. Cruz.
Campbell, O. F., Roxas, Bldg., Escolta, Binondo.
Choy, S. C. & Co., 672 Juan Luna, San Nicolas.
Dee C. Chuan & Co., 519-527 Teodora Alonso, Sta. Cruz.
Dee, L. F., 945 Ongpin, Binondo.
Gotauco & Company, 214 Soler, Meisic, Binondo.
HASHIM, N.T., Successors to N. T. Hashim & Co., 881 Rizal Ave., Sta. Cruz.
Kimura, K., 359-363 R. Hidalgo, Quiapo.
Leong Wong Shih & Co., 745 Echague, San Miguel.
Koh, E. L. & Co., 75 Juan Luna, Binondo.

Digitized by Google

Lichauco & Co., Inc., 817 Jaboneros, San Nicolas.

MANILA ENGINEERING CO., INC—306 Heacock Building, 127 Escolta, Binondo.

MINDANAO LUMBER CO., INC.—600 Alvarado, Tondo.

Norton & Harrison Co., Kneedler Building, Carriedo, Sta. Cruz.

Odom, Wm. J., 851 A. Mabini, Malate.

Oliva, Flaviano M.—601 San Fernando, San Nicolas.

Peabody, H. W. & Co., Roxas Building, Escolta, Binondo.

Rand & Co., 286 Sacristia, Sta. Cruz.

Rothschild, John & Co., 20 Plaza Moraga, Binondo.

SMITH, BELL & CO., LTD.,—El Hogar Bldg., J. Luna and Muelle de la Industria, Binondo.

Springer & Company, Inc., Milton E., 31-45 Plaza Sta. Cruz.

Taller de Escultura de Isabelo Tampinco é Hijos, 340 R. Hidalgo, Quiapo.

Tuason & Sampedro, 801-817 Globo de Oro, Quiapo.

Union Electrical Co., 746 Legarda, Sampaloc.

*** CONTRACTORS, SALVAGE**

(See also (véase también) Salvage Contractors)

ATLANTIC, GULF AND PACIFIC CO. OF MANILA—77 Muelle de la Industria, San Nicolas.

*** COOPERAGE & BARREL MANUFACTURERS**

KOSTER COMPANY, THE, 208 Masonic Templo Escolta, Binondo.

COPPER FOUNDRIES
Fundicion de cobres

American Iron Products Co., 302 Kneedler Bldg., Carriedo, Sta. Cruz.

MOHICAN BRASS & COPPER WORKS—302 Kneedler Bldg., Carriedo, Sta. Cruz.

*** COPPERPLATE ENGRAVERS**
Grabadores de Planchas de Cobre

(See (véase) Printers and Publishers; also Photo Engravers)

COPPERSMITHS—Calderos

(See (véase) Brass Founders)

COPRAX DEALERS
Vendedores de Copra

Atkins, Kroll & Co., 9 Plaza Moraga, Binondo.

Babcock & Templeton, Inc.—14-15 Lack & Davis Bldg., 110 Echague, Sta. Cruz.

Bazar Siglo XX, 101-103 Plaza del Conde, Binondo.

Beisner, & Co., H. H.—969 Muelle de la Industria, Binondo.

Berger & Co., S. M., 642 Reina Regente, Binondo.

Borja & Co., Ltd., 116 Elcano, Binondo.

Cases, Luis Hermanos, 425 Dasmariñas, Binondo.

Calvento & Co., 314 Ronquillo, Sta. Cruz.

Camara, A., 349 Elcano, San Nicolas.

Chan Sin Jab & Co., A. G., 576 Gandara, Sta. Cruz.

Compañía General de Tabacos de Filipinas, Marques de Commillas, Paco.

Copra Products Inc., Tomas Claudio, Pandacan.

DAIDO BOEKI KAISHA, LTD.—451 J. Luna, Binondo.

DE POLI, U., 209 Estero de Binondo, San Nicolas.

DIAZ & CO., E., 16 Escolta (altos), Binondo.

Elliott & Co., Preston G.—209 Masonic Temple, Escolta, Binondo.

Dyogi, & Co., Inc., Jose, 817 Jaboneros, San Nicolas.

Fernandez, Hermanos, 6 Plaza Moraga, Binondo.

Fernandez, Lu, Songhap Ramon, 406 Ongpin, Binondo.

Findlay, Richardson & Co., Ltd.,—Chaco Building, Plaza Cervantes, Binondo.

Gutierrez Hermanos, 116-122 Beaterio, Intramuros.

Haskell, A. D. 304 Kneedler Bldg., Sta. Cruz.

Insular Development Co., Inc.—C. Prensa corner Muelle de la Industria, Binondo.

Ker & Co., 7 San Gabriel, Binondo.

Digitized by Google

Laguna Cocoanut Oil Co., Tomas Cluadio, Sta. Ana.
Lim Koon Hong & Co., 845-849 Jaboneros, San. Ninolas.
OCEJO & CO., POMAR, (El Cantabrico) 100 Real, Intramuros.
ORTIGA HERMANOS,—214 Dasmariñas, Binondo
Pueo, Antonio, 122 Arzobispo, Intramuros.
SMITH, BELL & CO., LTD.—El Hogar Bldg., Muelle de la Industria and J. Luna, Binondo.
STEVENSON & CO., LTD., W. F.—El Hogar Bldg., Juan Luna and 1057 Muelle de la Industria, Binondo.
Tuason, Mariano S., 329 Carriedo, Sta. Cruz.
Tuason, A. M.—329 Carriedo, Sta. Cruz.
TY CAMCO SOBRINO, 116 Hormiga, Binondo.
Urrutia, G. C., 1043 Muelle de la Industria, Binondo.
Warner, Barnes & Co., Ltd., El Hogar Bldg., Juan Luna, Binondo.
WICKS & CO., INC. 244 David, Binondo.
WILLETS & PATTERSON, LTD., 210 Masonic Bldg., Escolta, Binondo.
YNCHAUSTI & CO.—845 Muelle de la Industria, San Nicolas.
YU BIAO SONTUA HNOS. & CO.—209 Dasmariñas, Binondo.

COPYISTS

Manila Copy Co., 911 Urbiztondo, San Nicolas.

* CORDAGE MANUFACTURERS

(See (véase) Rope Makers.)

CORN MEAL MANUFACTURERS

Eagle Corn Mill, Inc.,—1721 Herran, Paco.

* CORRUGATED IRON DEALERS

American Iron Products Co., 302 Kneedler Bldg., Carriedo, Sta. Cruz.

* CORSETS—Corsés

(See (véase) Dry Goods and Ladies' Furnishing Goods)

COTTON WEAVERS AND SPINNERS

American Bleached Goods Co.—412 Masonic Temple, Escolta, Binondo.
Converse & Co., Masonic Temple, Escolta, Binondo.
Tondo & Malabon Cotton Mills, Inc., The, 1059 Dagupan, Tondo.

* COUNSELLORS-AT-LAW

(See also (véase también) Lawyers)

CROCKERY AND GLASSWARE, RETAIL
Loza y Cristalería al por Menor

American Bazar (I. Beck, Inc.), 11-17 Escolta, Binondo.
Bazar Filipino, 113 Escolta, Binondo.
Chua Seco, Francisco, 519-521 Sto. Cristo, San Nicolas.
Gibson Furniture Co., 200 Echague, Sta. Cruz.
Kobe Bazar, 316-318 Echagne, Sta. Cruz.
Kwong Kuan Chan, 497 Juan Luna, Binondo.
La Puerta del Sol, 49 Escolta, Binondo.
Pacific Commercial Co., 31 Plaza Moraga, Binondo and 101 Echague, Sta. Cruz.
Ramirez, J. V. & Guasp—49 Escolta, Binondo.
YANGCO, ROSENSTOCK & CO., INC., 627 Ave. Rizal, Sta. Cruz ("Yanrosco" line).

CROCKERY AND GLASSWARE, WHOLESALE
Loza y Cristalería al por Mayor

LA PUERTA DEL SOL, 49 Escolta, Binondo.
Minkenhof, S. & CO.—59 Escolta, Binondo.
PACIFIC COMMERCIAL CO., 31 Plaza Moraga, Binondo, and 101 Calle Echague, Sta. Cruz.
RAMIREZ, J. V. & GUASP, 49 Escolta, Binondo.
Viegelman & Co., E., 90 Rosario, Binondo.
Velasco & Co., Mariano, 120 Nueva, Binondo.
YANGCO, ROSENSTOCK & CO., INC., 627 Ave. Rizal, Sta. Cruz.

* CRUDE OIL ENGINES

PACIFIC COMMERCIAL CO., 31 Plaza Moraga, Binondo, and 101 Calle Echague, Sta. Cruz.

Digitized by Google

PHILIPPINE ENGINEERING COMPANY, INC., 936 Raon, Quiapo.

CURIO DEALERS

(See (véase) Bazars)

La Motte, A. K., 72-78 Real, Intramuros.
Matsui & Co., 460 Legarda, Sampaloc.
Oriental Curio Store, Escolta, Binondo.
Pohoomull Bros., 79 Escolta, Binondo.
Wassiamull, Assomull & Co., 104 Escolta, Binondo.

CURTAIN (WOOD) MANUFACTURERS

---

* **CUSTOMS HOUSE BROKERS**

(See (véase) Brokers, Customs)

CONCEPCION, CATALINO—129 Dasmariñas, Binondo.
CUENTO PEDRO N. 66 Muelle de Binondo. Binondo.
GASKELL & CO., INC., E. 528 San Fernando, San Nicolas.
LUZON BROKERAGE CO., Old Capt. of the Port Bldg., Binondo.
RAZON BROTHERS—911 Urbistondo, Binondo.

---

* **CUTLERY—Cuchillería**

BAZAR FILIPINO, 113 Escolta, Binondo.
LA PUERTA DEL SOL, 49 Escolta, Binondo.
RAMIREZ & GUASP, J. V., 49 Escolta, Binondo.
YANGCO, ROSENSTOCK & CO., INC. 627 Ave. Rizal, Sta. Cruz. (Hotel Ware a Specialty).

---

* **CUTLERY, WHOLESALE**

Cuchillería al por Mayor

PACIFIC COMMERCIAL CO., 31 Plaza Moraga, Binondo and 101 Calle Echague, Sta. Cruz.

D

DAIRY PRODUCE DEALERS

Productos de Lechería

Australian Machine Dairy Co., Novaliches, La Loma.
Beisner, H. H., 6 Isla de Romero, Sta. Cruz.
International Cold Stores, 116 Echague, Sta. Cruz.
PHILIPPINES COLD STORES (G. S. Yuill & Co., Ltd.), 503-511 Echague, Quiapo.
Vaqueria Española, Calle Victoria, Intramuros.

---

* **DANCING ACADEMIES**

Academias de Bailes

(See (véase) Teachers, Dancing)

DANCING PAVILIONS.

Salones de Baile

Cosmopolitan Cabaret, San Juan del Monte.
Lerma Park Cabaret, Maypajo, Caloocan, Rizal.
La Loma Cabaret, La Loma, Rizal.
Sta. Ana Dancing Pavilion, Tejeron, Sta. Ana.

DENTISTS

Dentistas

Anderson, Dr. H. F., 305 Roxas Building, Escolta, Binondo.
Angco, Dr. Jose, 64 Escolta, Binondo.
Antonio, Luis, 1303 Sande, Tondo.
Araneta, D. E., Room 102 Cosmopolitan Bldg., Sta. Cruz.
Arbizu & Carmelo, 311 Carriedo, Sta. Cruz.
Arce, Dr. C., 340 Carriedo, Sta. Cruz.
Arevalo, Bonifacio, 226 Elizondo, Quiapo.
Arevalo, Regino, 612 Azcarraga, Tondo.
Asis, Antonio de, 171 Gastambide, Sampaloc.
Astudillo, Francisco, 1013 San Fernando, San Nicolas.
Birch, Dr. William A., 238 Carriedo, Quiapo.
Cross, C. T., 34 Escolta, Binondo.
Colet, N. B., 1135 Herran, Ermita.
Concepcion, Miguel de la, 25 T. Pinpin, Binondo.
Eraña, Dr. G., 75 Escolta, Binondo.
Garcia, Agaton, 1549 Azcarraga, Sta. Cruz.
Diez, Vicente A., 24 Escolta, Binondo.

Digitized by Google

Dispensario Clinico Dental de Filipinas, 612 Azcarraga, Tondo.
Farmacia de Tondo y Clinica Dental, 205 Moriones, Tondo.
Francisco, J. R. 34 Escolta, Binondo.
Hidalgo, Eduardo Paz, 64 Echague & 110 Plaza Goiti, Sta. Cruz.
LIBUNAO, DR. G. B., Room 322-324 Kneedler Building, Carriedo, Sta. Cruz.
Layoc, Crispulo, & Agramon Gregorio, 397 R. Hidalgo, Quiapo.
Linton, E., Room 308 Kneedler Bldg., Carriedo, Sta. Cruz.
Luis, Antonio, 1304 Sande, Tondo.
Marquez, Dr. Adriano J., 328 Sta. Cruz Bridge, Sta. Cruz.
MATEO, DR. G. R., 232 Carriedo, Sta. Cruz.
Mendoza, Paulino S., Hashim Bldg., 21 David Binondo.
Ochoa, Dr. Miguel, 2426 Lack & Davis Bldg.
Oliveros, A. F., 18 De la Rama Building, Sta. Cruz Bridge, Sta. Cruz.
Ottoly, Dr. Louis, Dental author. Address: P. O. Box 50, Manila.
Peña, A., 76 Escolta, Binondo.
Perez, Adolfo, 363 Juan Luna, Binondo.
Pobre, J. A., 73 Beaterio, Intramuros.
Preston, A. P., 34 Escolta Binondo.
Reinoso, Dr., Lack & Davis Bldg, Sta. Cruz.
Romasanta, Dr. Ramon, 544 Azcarraga, Tondo.
Rustia, Ramon del, 211 Carriedo, Sta. Cruz.
Saul, Amado, 198 Gral. Luna, Intramuros.
SANTOS, DR. M. J., 22 Escolta, Binondo.
Stephens, T. H., Cosmopolitan Building, Sta. Cruz.
Tecson, Dr. S. Francisco, 162 Escolta, Binondo.
Thebaut, Maxwell, Room 305 Masonic Bldg., Escolta, Binondo.
Teotico, M. M., 211 Carriedo, Sta. Cruz.
Tobias, E., Cosmopolitan Bldg., Sta. Cruz.
Ubaldo, Jose C., 1623 Herran, Paco.
Vergel de Dios, Antonino, 420-147 Evangelista, Quiapo.
Vergel de Dios, Dr. Manuel, 420 Rizal Avenue, Sta. Cruz.
Villanueva, Dr. E., 232 Carriedo, Sta. Cruz.
Wright, R. N., Room 212, Roxas Bldg., Binondo.
Ybay, Troadio, 1142 Rizal Avenue, Sta. Cruz.
Zapata, Casiano G., 1513 Azcarraga, Sta. Cruz.

*** DENTISTS' SUPPLIES**
Heramientas de Dentistas

*** DESIGNERS, ILLUSTRATORS AND CARTOONISTS**
(See also (véase) Cartoonists)
STANDARD CONSTRUCTION WORKS, Room 6, La Campana Bldg., Ave. Rizal, Sta. Cruz.

***DIAMOND SETTERS and DEALERS**
Importadores de Diamantes
FRANCISCO, AGAPITO, 769 Magdalena, Trozo.
HEACOCK CO., H. E., 127-131 Escolta, Binondo.

*** DIE SINKERS**

DIRECTORY PUBLISHERS
Publicadores de Directorios
YANGCO ROSENSTOCK & CO., INC., (Manila City Directory) 627 Ave. Rizal, Sta. Cruz. Tel. 577.

DISTILLED WATER
Agua Destilada
(See (véase) Water, Artesian Well)

DISTILLERIES
Destilerias
LA LOCOMOTORA, 373-381 Juan Luna, Binondo.

DISTILLERIES, WINE and LIQUOR
Destilerias de Vinos
AYALA & CO., 652 Echague, San Miguel.
Botica de Sta. Cruz, Plaza Goiti, Sta. Cruz.
Destileria de B. M. Lim Tuaco, 527 Gandara, Binondo.
El Oriental, 414 T. Pinpin, corner Gandara, Binondo.
LA CLEMENTINA, 240 Marques de Comillas, Paco.

Digitized by Google

La Copa Distillery, 415 Moriones, Tondo.
La Fortuna, 445 Moriones, Tondo.
La Independencia, 326-328 Sto. Cristo, San Nicolas.
La Independencia, 377-379 Muelle de Binondo, Binondo.
LA LOCOMOTORA, 373-381 Juan Luna, Binondo.
La Rosario Distillery, 1001-1021 R. Hidalgo, Quiapo.
La Tondeña, 877-881 Juan Luna, Binondo.
LIM SIENGCO, BONIFACIO, 527 Gandara, Sta. Cruz.
Tanduay Distillery, 348 Tanduay, Quiapo.
Ynchausti & Co., 845 Muelle de la Industria, San Nicolas.

DISTILLERS, YLANG-YLANG

Philippine-American Drug Co., 95 Escolta, Binondo.

DOCK and PATENT SLIP PROPRIETORS

ATLANTIC, GULF AND PACIFIC CO. OF MANILA, 77 Muelle de la Industria, San Nicolas.
EARNSHAWS DOCKS & HONOLULU IRON WORKS, THE—60 Tacoma, Port District.
El Varadero de Manila, 6 Plaza Moraga, Binondo.
Navotas Marine Railway and Repair Shop, Calicer: 421 Muelle de la Industria, San Nicolas.
Smith, Bell & Co., Ltd., Muelle de la Industria, Binondo.
Varadero de San Roque, Cavite, P. I.

*** DOORS, WINDOWS, SASHES and BLINDS**
Puertas, Ventanas, Bastidores y Persianas

(See (véase) Saw and Planing Mills)

*** DRAIN and SEWER PIPE**
Tubos de Desague y Alcantarillado

(See (véase) Tiles and Bricks)

*** DRAPERS**

(See also (véase también) Dry Goods)

*** DRAFTSMEN—Dibujantes**

(See (véase) Engineers and Architects)

*** DRAWING MATERIALS**
Materiales de Dibujo

(See (véase) Book Sellers and Stationers)

DRAYAGE AND TRANSFER COMPANIES
Compañias de Carros y Transportes

Alcantara, E., 65 Juan Luna, Binondo.
Auto Trucking Co., The, 1955 Azcarraga, Sta. Cruz.
Bartolome y Javier, 74 Muelle de la Industria, Binondo.
Bermudez, D., 19 San Gabriel, Binondo.
Gaskell & Co., E., 528 San Fernando, San Nicolas.
La Balastrera, 2022 Azcarraga, Sta. Cruz.
Luzon Brokerage Co., Old Capt. of the Ports Building, foot of Madrid, San Nicolas.
Luzon Truck Transfer, 1727 Azcarraga, Sta. Cruz.
Manila Horse Truck Co., 328 San Rafael, S. Miguel.
MOLINA TRUCK, 2158 Azcarraga, Quiapo.
Philippine Transit Company, Inc., Chicago Avenue, Port District.
Piñon & Co., 617 Muelle de la Industria, Binondo.
Vizcarra, Rosario, 301 T. Alonso, Sta. Cruz.

*** DREDGING**

AGUADO HERMANOS,—103 Balmes, Quiapo.
ATLANTIC, GULF AND PACIFIC CO. OF MANILA—77 Muelle de la Industria, San Nicolas.

*** DREDGING MACHINERY**

(See (véase) Machinery)

DRESSMAKERS—Modistas

Ah Cheong, 225 Gral. Luna, Intramuros.
Chic Parisien, 241-243 Carriedo, Sta. Cruz.
Gonzales Tailoring, 1032 Azcarraga, Trozo.
La Elegancia, 226-228 Legarda, Sampaloc.
La Elegancia, 234 Madrid, San Nicolas.
La Elegancia, 205 Gandara, Binondo.
La Favorita, 631 Ave. Rizal, Sta. Cruz.
La Femme Chic, 4 San Marcelino, Paco.
Manila's Tailor, 138 Real, Intramuros.

Digitized by Google

Sastreria de Domingo, E., 1627 Herran, Paco.
Tuck Lee, 73 M. H. del Pilar, Ermita.
Wah Sing, 184 Real, Intramuros.

*** DRESS TRIMMINGS**
Adornos de Vestidos
(See (véase) Dry Goods)

DRUGGISTS, RETAIL
Droguistas al por Menor

Almeda y Gomez, Manuel, 1080 R. Hidalgo.
Antigua Botica Ramirez, 125 Real, Intramuros.
Antonio, Luis, 1303 Sande, Tondo.
Arriola, Estanislao, 1755 Azcarraga, Sta. Cruz.
Botica Boie, 95 Escolta, Binondo.
Balintawak Drug Store, 1146 Rizal Ave., Sta. Cruz.
Barcelona Drug Store, 1663 Plaza Leon XIII, Tondo.
Biunas, Victor, 348-350 Santo Cristo, San Nicolas.
Botica Antigua de Trozo, 765 Benavides, Binondo.
Botica Inglesa, 72-76 Escolta, Binondo.
Botica Ntra. Sra. de los Angeles, 429 F. B. Harrison, Pasay.
Botica de Quiapo, 403 Plaza Miranda, Quiapo.
Botica de Santa Cruz, Plaza Goiti, Sta. Cruz.
Botica y Perfumeria Pineda, 442-444 Sto. Cristo.
Capistrano's Drug Store, 1708 Herran, Paco.
Chong Tu & Co., 126 Espeleta, Santa Cruz.
Dispensario Hygienico, 83 Libertad, Pasay.
Divisoria Drug Store, 1103 Aceiteros, Tondo.
Ermita Drug Store, 227 M. H. del Pilar, Ermita.
English Drug Store, 72-76 Escolta, Binondo.
Farmacia Agrava, Ayala Boulevard, Paco.
Farmacia Ampuero y Roxas, corner 97 Real and Cabildo, Intramuros.
Farmacia Antigua de Cervantes, 1450-1452 Rizal Avenue, Sta. Cruz.
Farmacia Banahaw, 1301-1305 Rizal Avenue, Sta. Cruz.
Farmacia China, 343 Sto. Cristo, San Nicolas
FARMACIA CENTRAL, 248 Rosario, Binondo.
Farmacia de E. Arriola, 1757 Azcarraga, Sta. Cruz.
Farmacia Fernandez, 1909 Juan Luna, Binondo.
Farmacia Fidelidad, 2200 Ave. Rizal, Santa Cruz.
Farmacia Francisco, 80 Santa Mesa, Sampaloc.
Farmacia Henson, 101-103 Rosario, Binondo.
Farmacia Malaya, 1108-1110 Aceyteros, San Nicolas.
Farmacia de M. Santos, 1019 Aceyteros, San Nicolas.
Farmacia de Manuel J. Diy, 601 Legarda, Sampaloc.
FARMACIA DE MANUEL ZAMORA, 913-915 R. Hidalgo, Quiapo.
Farmacia de la Quinta, Corner Echague and Villalobos, Quiapo.
Farmacia del Carmen, 386 G. Tuason, Sampaloc.
Farmacia del Pilar, 801 Ongpin, Binondo.
Farmacia de San Fernando, 855 San Fernando, San Nicolas.
Farmacia San Gabriel, 1650 Azcarraga, Sta. Cruz.
Farmacia de Sta. Mesa, 789-791 Legarda, Sampaloc.
Farmacia de Tondo y Clinica Dental, 205 Moriones, Tondo.
Farmacia Fernandez, 1909 J. Luna, Binondo.
Farmacia Fidelidad, 1090 Singalong, Malate.
Farmacia Filipina, 908 Clavel, San Nicolas.
Farmacia Germinal, 733 Tabora, San Nicolas.
Farmacia Ibañez, 1401 Azcarraga, Trozo.
Farmacia de Jacinto & Lazaro, 602-722 Haya, Azcarraga, Tondo.
Farmacia Los Filipinos, 1329 Sande, Tondo.
Farmacia Los Obreros, 982 Azcarraga, Binondo.
Farmacia Los Obreros, 205 G. Tuason, Sampaloc.
Farmacia Malate, 990 M. H. del Pilar, corner Remedios, Malate.
Farmacia Nabor, Magallanes cor. Sta. Potenciana, Intramuros.
Farmacia Nacional, 125 Bustillos, Sampaloc.
Farmacia Nueva de Paco, 685 Gral. Luna, Paco.
Farmacia Nueva de Quiapo, 115 Villalobos, Quiapo.
Farmacia Nueva de Sampaloc, 106 Manrique, Sampaloc.
Farmacia Nueva de Santo Cristo, 308 Santo Cristo, San Nicolas.
Farmacia Oriola, 1410-1412 Herran, Paco.
Farmacia Panlilio, 210 Sto. Cristo, San Nicolas.
Farmacia Paterno, 703 Teodora Alonzo, Sta. Cruz.
Farmacia Rafael Lopez, 301-3 Legarda, Sampaloc.
Farmacia Renacimiento, 1110 Azcarraga, Tondo.
Farmacia Restauradora, 525-529 Echague, Quiapo.
Farmacia Reyes, 703 Evangelista, corner Soler, Sta. Cruz.
Farmacia Sanitaria, 521 R. Hidalgo, Quiapo.
Farmacia Tapia, 2130 Herran, Paco
Filipina Drug Store, 908 Clavel, San Nicolas.

Digitized by Google

Francisco, Jose, Drug Store, 1063 Plaza de Leon XIII, Tondo.
Garcia, Agaton, 1549 Azcarraga, Sta. Cruz.
Gimenez, Manuel, 389 S. Rafael, San Miguel.

GLOBE DRUG STORE, INC., Masonic Temple, 84-88 Escolta, Binondo.

International Drug Store, 164 Real, Intramuros.
Laboratorio Hizon y Rodriguez, 2209 Azcarraga, Sampaloc.
La Salud, 42 F. B. Harrison, Pasay.
La Serpiente de Moises, 1000 Azcarraga, Tondo.
Limson, Benito, 988 M. H. del Pilar, Malate.
Liwayway Drug Store, 542-544 Azcarraga, Tondo.
Malaya Drug Store, 1106-1108 Aceiteros, San Nicolas.
Manila Dispensary de L. Alcantara, 1919 Herran, Paco.
Manila Drug Store, 428-430 Evangelista, Quiapo.
Model Drug Store, 213 Legarda, Sampaloc.
Nacional Drug Store, 125 Bustillos, Sampaloc.
Nolasco's Drug Store, 927 Aceiteros, San Nicolas.
Oriental Drug Store, 240 Carriedo, Santa Cruz,
Papa, Ramon R., 710 Evangelista, Quiapo.
Pasay, Drug Store, Corner Zamora & Cementerio, Pasay.
Philippine American Drug Co., 95 Escolta, Binondo.
Philippine Drug Store, 110 Legarda, Sampaloc.
Quiapo Drug Store, 403-409 R. Hidalgo, Quiapo.
Quinta Drug Store, 402 Echague, Quiapo.
Rama, Roman de la, 213 Sta. Cruz, Sta. Cruz.
Remedios Drug Store, 211 Remedios, Malate.
Reyes, Ambrosio, 703 Evangelista, Sta. Cruz.
Ricafort, Zosimo, Sta. Rita, Pampanga.
San Nicolas Drug Store, 400 Madrid, San Nicolas.
Santa Ana Drug Store, 4 Lamayan, Sta. Ana.
Sanitary Pharmacy, 321 R. Hidalgo, Quiapo.
Sta. Cruz Drug Store, Plaza Goiti, Sta. Cruz.

STAR DRUG CO., INC., THE, 25-29 Plaza Moraga, Binondo.

Santo Niño Drug Store, 703-705 Azcarraga, Tondo.
Santos, Anastasio L., 1452 Rizal Ave., Sta. Cruz.
Santos and Jaehrling, 511 Sales, Sta. Cruz.
Velilla's Drug Store, 1000 Azcarraga, Tondo.

DRUGGISTS, WHOLESALE
Droguistas al por Mayor

Antigua Botica Ramirez, 123-125 Real, Intramuros.
Botica Boie, 95 Escolta, Binondo.
Botica de Sta. Cruz, Plaza Goiti, Sta. Cruz.
Botica de Quiapo, 403 Plaza Miranda, Quiapo.
Dearborn Chemical Co., 101-107 Echague, Sta. Cruz.
Dentist's Supply Co., 21 T. Pinpin, Binondo.
English Drug Store, 72-76 Escolta, Binondo.

FARMACIA CENTRAL, 248 Rosario, Binondo.

GEORGE, O'FARRELL & CIE, 539 Sales, Sta. Cruz.

GLOBE DRUG STORE, INC., Masonic Temple, 84-88 Escolta, Binondo.

Martini, Ltd., G., 721 Muelle de la Industria, San Nicolas.

PACIFIC COMMERCIAL CO., 31 Plaza Moraga, Binondo and 101 Calle Echague, Sta. Cruz.

Philippine-American Drug Co., 95 Escolta, Binondo.
Philippine National Import & Export Co., Inc., 329 Ronquillo, Sta. Cruz.
Remedios Drug Store, 211 Remedios, Malate.
Santa Cruz Drug Store, Plaza Goiti, Sta. Cruz.
Santos & Jaehrling, 511 Sales, Sta. Cruz.

SMITH, BELL & CO., LTD., El Hogar Bldg., Muelle de la Industria & J. Luna, Binondo.

Watson & Watson, 728-736 Zacateros, Santa Cruz.
Watsonal Drug Co., 138 Gunao, Quiapo.

* DRY BATTERIES, MANUFACTURERS OF

SILVA BROS., 338-340 Calle Alvarez, Santa Cruz and 771 Calle Tabora, Tondo.

*DRY DOCKS—Diques de Carena

(See (véase) Dock and Patent Slip Proprietors)

YANGCO, TEODORO R, 241 Muelle de la Industria, San Nicolas.

DRY GOODS, RETAIL
Mercancias Finas

American Bazaar (I. Beck, Inc.), 11-17 Escolta, Binondo.
Ang Kalian & Co., 245 Rosario, Binondo.
Antonio, Luis, 1303 Sande, Tondo.
Balintawak, 125 Rosario, Binondo.
Ban Dy Jo, 220 A. Rosario, Binondo.
Bazar Siglo XX (Twentieth Century Bazaar),

Digitized by Google

101-113 Plaza del Conde, San Nicolas.

CHINA-AMERICAN FASHION, 232 Tetuan, Sta. Cruz.

Chinelería y Bazaar Hernandez, 548 Azcarraga, Tondo.
Chiong Joc Say, 119-123 Nueva, Binondo.
Chong Him, 50 Rosario, Binondo.
Cooper, Coate & Casey, 59 Escolta, Binondo.
Cu Un Jieng & Co., 64-66 Rosario, Binondo.
Cu Yig Keng, 184 Rosario, Binondo.
Chua So Co., 212-218 San Vicente, Binondo.
Dy Cayco, L. S., 259 Rosario, Binondo.
Dhunamall Chellaram, 62 Escolta, Binondo.
Doolomal Hotechand & Co., 779-781 Tabora, Binondo.
El Centro de Modas, 91 Escolta.
El Pilar, 1336 Escolta, Binondo.
El Siglo, 114 Escolta, Binondo.
Epstein and Weingarten, 9-11 Escolta, Binondo.
Gehenull D. D. Bros., 30-32 Escolta, Binondo.
Guerrero, Mariano, 454 Legarda, Sampaloc.
Gutierrez, Gordillo, Salgado y Martinez S. en C., 12 Escolta, Binondo.
Gim Lung, 439 Dasmariñas, Binondo.
Go Jocco, 212-214 Rosario, Binondo.
Go Quico, 228 Rosario, Binondo.
Go Pengco & Co., 60-62 Rosario, Binondo.
Herrick, Mitchell & Co., 7 Plaza Moraga, Binondo.
Ho Seng, 219 Sto. Cristo, San Nicolas.
Hong An Co Chuat, 1005 San Fernando, San Nicolas.
Jabibi, Moreno, 42 Escolta, Binondo.
Jo Bian Juat, 122 Rosario, Binondo.
Keller & Co., Ltd., Ed. A. 143 Juan Luna, Binondo.
Kim Chim Jo, 206 Rosario, Binondo.
Kim Chiong Liong, 292 Rosario, Binondo.
La Camelia, 409-411 Carriedo, Quiapo.
La Favorita, 631 Ave. Rizal, Sta. Cruz.
La Moda Elegante, 20 Escolta, Binondo.
La Moda Filipina de Jua Qui & Co., 210 Gandara, Binondo.
La Favorita, 629 Ave., Rizal, Sta. Cruz.

LA PRIMAVERA, 338 Dasmariñas, Binondo.

Las Islas Filipinas, 101 Escolta, Binondo.
Lee Pan Sui, 116 Real, Intramuros.
Leos, Manuel de, 420-424 Juan Luna, Binondo.
Lim Cuan Sy Tan Utoc & Lim Tee Suan Co., 217 Sto. Cristo, Binondo.
Lim Quiat & Co., 156 Rosario, Binondo.
Los Obreros, 59-61 Carriedo, Sta. Cruz.
Manila Fashion, 73 Escolta, Binondo.
Manila Shirt Factory, 44 Escolta, Binondo.
New York-Paris-Manila, 12 Escolta, Binondo.
Ng Kee Suy, 230 Rosario, Binondo.
Ng Liong Sian & Yu Liong Chim, 211 Sto. Cristo, San Nicolas.
Ong, Marciano, 216 Rosario, Binondo.
Ong Teng & Co., U., 205 San Vicente, Binondo.
Oriental American Traders Inc., 127 David, Binondo.
Po Hong Chay & Co., 238 Rosario, Binondo.
Que Quico, 106 Rosario, Binondo.
Soler, Hijos de Juan, 112 Escolta, Binondo.
Son Bunchiong & Co., 207-211 Sto. Cristo, San Nicolas.

ST. LOUIS DRY GOODS STORE, INC., THE, Masonic Temple, Escolta, Binondo.

Syyap & Co., 12 Escolta, Binondo.
Ty Bun Lay & Co., 1229 Sto. Cristo, San Nicolas.
Valle, Evangelista & Tanjoco, 101 Escolta, Binondo.

VELASCO, MARIANO & CO., 120-124 Nueva, Binondo.

Wassiamull Assomull & Co., 104 Escolta, Binondo.

DRY GOODS, WHOLESALE
Mercancías Finas al por Mayor

Berger & Co., S. M., 643 Reina Regente, Binondo.

CASTILLO. & CO., RAFAEL DEL, 510-511 Masonic Temple, Binondo.

CHINA-AMERICAN FASHION, 232 Tetuan, Sta. Cruz.

Chua So Co., 212-218 San Vicente, Binondo.
Compañia General de Tabacos de Filipinas, Marques de Comillas, Paco.
Cooper, Coate & Casey, 59 Escolta, Binondo.

DAIDO BOEKI KAISHA, LTD., 451 J. Luna, Binondo.

EL PILAR, 126 Escolta, Binondo.

Felio Pla é Hijos, 412 Reina Regente, Binondo.
Findlay, Richardson & Co., Ltd., Chaco Bldg., Plaza Cervantes, Binondo.
Chua So Co, 212-218 San Vicente, Binondo.
Gutierrez, Gordillo, Salgado y Martinez (S. en C.), 12 Escolta, Binondo.
Ho Seng, 219 Sto. Cristo, San Nicolas.
Keller, & Co., Ltd., Ed. A., 143 Juan Luna.
Kneuzle & Streiff, Ltd., 345 T. Pinpin, Binondo.

LAMBERT SALES CO., INC., 129 Juan Luna, Binondo.

La Moda Filipina de Jua Qui & Co., 210 Gandara, Binondo.

LA PRIMAVERA, 338 Dasmariñas, Binondo.

Digitized by Google

Lim Cuan Sy Tan Utoc & Lim Tec Suam Co., 217 Sto. Cristo, Binondo.

LUTZ & ZUELLIG, 90 Rosario, Binondo.

Martini, Ltd., G., 721 Muelle de la Industria, Binondo.

Meerkamp & Co., 227 Muelle de la Industria, San Nicolas.

Mitsui Bussan Kaisha, Ltd., 16 J. Luna, Binondo.

National Exchange Co., Inc., 143 Juan Luna, Binondo.

O'Connor, Harrison & Co., 308 Dasmariñas, Binondo.

Ohta & Rubio, 214 David, Binondo.

PACIFIC COMMERCIAL COMPANY, 31 Plaza Moraga, Binondo and 101 Calle Echague, Sta. Cruz.

Peabody & Co., H. W., Roxas Bldg., Escolta, Binondo.

Pohoomull Bros., 79 Escolta, Binondo.

Prats & Co., 205 David, Binondo.

Redfern, J. R. & Co., Ltd., 90 Rosario, Binondo. Cosmopolitan Building, Sta. Cruz.

SMITH, BELL & CO., LTD., El Hogar Bldg., Muelle de la Industria, and J. Luna, Binondo.

Soler, Hijos de Juan, 112 Escolta, Binondo.

Standard Import Co., Inc., 177 Juan Luna, Binondo.

STEVENSON & CO., LTD., W. F., El Hogar Bldg., Juan Luna and Muelle de la Industria, Binondo.

Tagawa, M., 67 Barraca, San Nicolas.

TALAMBIRAS BROS., 42 Dasmariñas, San Nicolas.

Viegelmann, E. & Co., 90 Rosario, Binondo.

Watts, Stebbins, of New York; 509 Chaco Bldg., Plaza Cervantes, Binondo.

Wicks & Co., Inc., 244 David, Binondo.

WESTERN DRY GOODS CO., 430 Kneedler Bldg., Sta. Cruz.

Wise & Co., Ltd., 100 Juan Luna, Binondo.

DYERS and CLEANERS
Tinteros y Limpiadores

Admiral Dry Cleaning Co., 409 Barcelona, San Nicolas.

Antigua, Oriental Dry Cleaners, 426 Evangelista, Quiapo.

Buen Brothers Dry Cleaning, 237 Azcaraga, Binondo.

Balagtas Dry Cleaning & Laundry, 130 Morione, Tondo.

Bush, J. T., 129 Plaza Sta. Cruz.

Dry Cleaning and Dyeing Establishment, 426 Herran, Ermita.

Endigado Dry Cleaning & Pressing, 519 Lavezares, San Nicolas.

Esguerra Dry Cleaning, 1528 Azcarraga, Sta. Cruz.

Far Eastern Dry Cleaning, The, 234 Legarda, Sampaloc.

Farol's Dry Cleaning, 270 General Luna, Intramuros.

Fraternity Dry Cleaning, 1828 Ave. Rizal, Sta. Cruz.

Guzman Shoe Making & Dry Cleaning Co., 820-822 R. Hidalgo, Quiapo.

Halili Dry Cleaning Co., 423 Padre Rada, Tondo.

INTERNATIONAL DRY CLEANING CO., 411-413 P. Gomez, Sta. Cruz.

Manila Steam Laundry, 651-653 Magdalena, Binondo.

Mauricio, Vicente, 322 R. Hidalgo.

OCAMPO'S DRY CLEANING & DYEING, 515 R. Hidalgo, Quiapo.

Olympic Dry Cleaning Co., 260 Gral. Luna, Intramuros.

Oriental Pantitorium, The, 328 Mabini, Ermita.

Ramos Dry Cleaning Co., 324 Bustos, Sta. Cruz.

San Marcelino Dry Cleaning, 76 San Marcelino, Ermita.

SANITARY STEAM LAUNDRY CO., INC., THE, 908-918 Arlegui, Quiapo.

Silverton's French Cleaning, 37 A. Mabini, Ermita.

Star Dry Cleaning, 90 San Marcelino, near City Y. M. C. A., Paco.

Villanueva Dry Cleaning Co., 181 Cabildo, Intramuros.

Williams Dry Cleaning, 221 Plaza Sta. Cruz, Sta. Cruz.

---

* DYNAMITE—Dinamita

PEABODY & CO., HENRY W., Roxas Bldg., Escolta, Binondo.

Digitized by Google

E

EARTHENWARE DEALERS
Loza de Barro

(See (véase) Crockery Dealers)

ELECTRIC LIGHT AND POWER
Luz y Poder Eléctrico

MANILA ELECTRIC COMPANY, corner San Marcelino and Zobel, Paco.

ELECTRICAL CONTRACTORS

CONCEPCION ELECTRIC CO., 242 Concepcion, Ermita.

KEELER ELECTRICAL CO., INC., HARRY E., 221 Echague, Sta. Cruz.

National Electrical Supply, 339 R. Hidalgo, Quiapo.

Philippine Electric Supply Co., 498 Juan Luna, Binondo.

PHILIPPINE ENGINEERING COMPANY, INC., 936 Raon, Quiapo.

Union Electric Co., 746 Legarda, Sampaloc.

ELECTRICAL SUPPLIES
Herramientas Eléctricas

American Trading Co., Reina Regente, corner Soler, Sta. Cruz.

Auto Supply Company, The, 104 Echague, Sta. Cruz.

Baker Hamilton Pacific Co., 302 Heacock Bldg., Escolta.

Bazar Filipino, 113 Escolta, Binondo.

Electric and Hand Massage, 553 Avenida, Rizal, Santa Cruz.

Electrical Supply Co., 64 Echague, Sta. Cruz.

Erlanger & Galinger, 155-159 Escolta, Binondo.

Estrella Auto Palace, 536-564 Gandara, Sta. Cruz.

KEELER ELECTRICAL CO., INC., HARRY E., 221 Echague, Sta. Cruz.

Manila Trading & Supply Co., The, 155-159 Escolta, Binondo.

McCullough & Co., E. C., McCullough Building, Echague, Sta. Cruz.

Mauricio, Vicente, 339 R. Hidalgo, Sta. Cruz.

Oriental Electric Supply Co., 237 B. Ongpin, Binondo.

PACIFIC COMMERCIAL CO., 31 Plaza Moraga, and 101 Calle Echague, Sta. Cruz.

Pacific Electrical Supply, 560 Juan Luna, Binondo.

Philippine Electric Supply Co., 498 Juan Luna, Binondo.

PHILIPPINE ENGINEERING COMPANY, INC., 936 Raon, Quiapo.

PURKISS & HERBER 132 Escolta (Entrance 25 David), Binondo.

Rodenas, M., 608 G. Tuason, Sampaloc.

Thompson & Co., F. H., Ave Rizal, Sta. Cruz.

Wicks & Co., Inc. 244 David, Binondo.

ELECTRICIANS—Eléctricistas

(See (véase) Engineers, Electrical)

Electrical Supply Co., 64 Echague, Sta. Cruz.

KEELER ELECTRICAL CO., INC., HARRY E., 221 Echague, Sta. Cruz.

Mauricio, Vicente, 322 R. Hidalgo, Quiapo.

McCullough & Co., E. C., McCullough Building, Echague, Sta. Cruz.

Perez de Muñoz, Francisco, 87 Balmes, Tanduay.

Philippine Electric Supply Co., 498 J. Luna, Binondo.

Philippine Engineering Co., Inc., 936 Raon, Quiapo.

Rodenas, Maximino, 608 G. Tuason, Sampaloc.

Rosario, Cecilio del, 412 M. Earnshaw, Sampaloc.

ELECTROPLATERS

Arte y Trabajo, 639 Rizal Avenue, Santa Cruz.

EMBALMERS—Embalsamadores

Funeraria Nacional, 917 Avenida Rizal.

Funeraria Paz, (Emiliana L. Rodriguez, Embalmer), 1701-1703 Azcarraga, Sta. Cruz.

Funeraria Salazar, 512 Ongpin, Binondo.

EMBOSSERS

(See (véase) Printers and Publishers)

EMBROIDERIES—Bordados

(See also (véase también) Dry Goods)

AGUADO HERMANOS, 103 Balmes, Quiapo.

Altman & Co., B., 2978 Herran, Paco.

Digitized by Google

American Undergarment Corporation, 934-946 R. Hidalgo, Quiapo.
Andrews & Co., 444 San Vicente, Binondo.
Art. Embroidery Co., 2641 Herran, Sta. Ana.
Awad & Co., E., 420 Azcarraga, San Nicolas.
Blanco & Reyes, 1018 Herran, Paco.
Borgfeldt & Co., Geo., 209 Gral. Solano, San Miguel.
Beisner, H. H., 6 Isla de Romero, Sta. Cruz.
Brown, Louise, 2957 Herran, Paco.
Cacho, Mrs. C. de, 233 Gral. Luna, Intramuros.
Daisy Philippine Underwear Co., Inc., 1523 Gral. Luna, Paco.
Dhunamal Chellaram, 62 Escolta, Binondo.
Elaine's, 608 M. H. del Pilar, Ermita.

EHCO EMBROIDERY COMPANY, 104-112 Gunao, Quiapo.

Eastern Isles Importing Co., 353 Legarda, Sampaloc.
El Bordado Moderno, 927 Ave. Rizal, Sta. Cruz.

EVEE CO., EMBROIDERY EXPORTERS, 533 Dart, Paco.

Filipino Hand Embroidery & Hat Co., Inc., 33 Aviles, San Miguel.
French-American Import Co., 2918 Herran, Paco.
Hernandez, Miss Candida, M. H. del Pilar, Ermita.
Insular Development Co., Inc., C. Prensa cor. Muelle de la Industria, Binondo.
Joaquin, Guillerma, 126 Lamayan, Sta. Ana.
La Elegancia, 205 Gandara, Binondo.
La Nueva Moda, 2247 Ave. Rizal, Sta. Cruz.
La Primavera, 336-340 Dasmariñas, Binondo.
Mallouk & Brothers, Elias, 817-823 Aguilar, cor. Azcarraga, Trozo.

Elias Mallouk & Brother
Embroideries
817-823 Aguilar, corner Azcarraga, Trozo
Phone 9630 **P. O. Box 595**
Orders Executed for Export

Manila Maid Garments, 2168 Azcarraga, Quiapo.
Manila Hat & Embroidery Co., 124 Plaza Gardenia, Sampaloc.
Marshall Field and Company, 72 Gastambide, Sampaloc.
Martinez & Barahona, S. en C., 306 Carriedo, Sta. Cruz.
Memma Tsusho Kaisha, Ltd., 403 Jaboneros, Binondo.
Miller Embroidery Co., Inc., The Alice M., 155 Marquez de Comillas, Ermita.
Murphy, Mrs. R. E., 2641 Herran, Sta. Ana.
Nacional Standard, 306-310 Carriedo, Sta. Cruz.
Philippine Embroidery Co., 608 M. H. del Pilar, Ermita.

PHILIPPINE HANDICRAFT EXPORT 533 Dart, Paco.

PHILIPPINE X. L. ENT. EMBROIDERY CO., 2915 Herran, Santa Ana.

Schulz, Mrs. M., 20 Divisoria, Malate.
Tobias & Regalado, 445 A. Mabini, Ermita.

VALE, MRS. RITA E., 141 Remedios, Malate.

Trinidad, Lucia B. de, 88 San Marcelino, Ermita.

EMBROIDERY SUPPLIES

Blue Stamping Paste. Poncettes.
Perforated Pattern. Perforating Paper.
Perforating Machines.

PERFORATED PATTERN COMPANY,
32 E. 22nd Street, New York, N. Y.
Cable Address: "PERFATCO."

EMPLOYMENT AGENCIES
Agencias de Empleados

Japanese Tradesman and Artisans Benevolent Society, 8 Colon, Ermita.
Hawaiian Sugar Planters' Association, 136 San Nicolas, San Nicolas.
Woo Sing Tong, 526 Misericordia, Sta. Cruz.

ENGINEERS
Ingenieros

GARCIA, Z., 303 Roxas Bldg., Escolta, Binondo.

KEELER ELECTRIC CO., INC., HARRY, E. 221 Echague, Sta. Cruz.

SAN NICOLAS IRON WORKS, LTD. 317 Peñarubia, San Nicolas.

ENGINEERS, CIVIL
Ingenieros Civiles

Asp, George B., 76 Escolta, Binondo.
Atlantic, Gulf and Pacific Co., of Manila, 77 Muelle de la Industria, San Nicolas.

Digitized by Google

Cranston Engineering Company, Handelsman Bldg., Plaza Goiti, Sta. Cruz.
Fowler & Co., Ltd., John, 516 San Luis, Ermita.
Garcia F., 303 Roxas Bldg., Escolta, Binondo.
Houghton, Vernon Winthrop, (Successors to Eastern Engineering Co., 798 Sta. Mesa).
Mapua, Tomas, 414 Ronquillo, Sta. Cruz.

MYERS, BUCK COMPANY, INC., 331 Knoedler Building, Carriedo, Sta. Cruz.

Perez de Muñoz, Francisco, 87 Balmes, Quiapo.
Reynolds, H. W., 850 A. Mabini, Ermita.
Rosa, J. de la, Cosmopolitan Bldg., Sta. Cruz.

ROWLANDS, S. D., 331 Knoedler Building, Sta. Cruz.

ENGINEERS, CONSULTING
Ingenieros Consultores

Asp, George B., 76 Escolta, Binondo.
Atlantic, Gulf and Pacific Co. of Manila, 77 Muelle de la Industria, San Nicolas.

CRANSTON ENGINEERING COMPANY, Rooms 6-7, Handelsman Bldg., Plaza Goiti, Sta. Cruz.

Perez de Muñoz, Francisco, 97 Balmes, Quiapo.

PHILIPPINE ELECTRICAL ENGINEERING, 1625 Herran, Paco.

PHILIPPINE ENGINEERING COMPANY, INC., 936 Raon, Quiapo.

Sidler Albert, 936 Raon, Quiapo.
Stevenson & Co., Ltd., W. F., El Hogar Bldg., Muelle de la Industria, Binondo.
Wilson & Co., Inc., Fred, 843 Urbiztondo, San Nicolas.

ENGINEERS, CONTRACTING

ATLANTIC, GULF AND PACIFIC CO. OF MANILA —77 Muelle de la Industria, San Nicolas.

Campbell, O. F., 310 Roxas Building, Binondo.

GARCIA, ZOILO, JR., 303 Roxas Bldg., Binondo.

Haley, A. E., 1028 Juan Luna, Binondo.
Cranston Engineering Company, Rooms 6-7 Handelsman Bldg., Plaza Goiti, Sta. Cruz.

MANILA ENGINEERING CO., INC., 306 Heacock Bldg., Escolta, Binondo.

MYERS, BUCK COMPANY, INC., 331 Knoedler Bldg., Carriedo, Sta. Cruz.

Odom & Gotamco, 851 A. Mabini and 513 T. Alonzo, Sta. Cruz.

PACIFIC COMMERCIAL COMPANY, 31 Plaza Moraga, Binondo, and 101 Calle Echague, Sta. Cruz.

PHILIPPINE ENGINEERING COMPANY, INC., 936 Raon, Quiapo.

Varadero de la Quinta, 549 Echague, Sta. Cruz.
Whalen & Co., Geo., 2 Pureza, Sta. Mesa, Sampaloc.
Wilson & Co., Inc., Fred., 843 Urbiztondo, San Nicolas.

ENGINEERS, ELECTRICAL
Ingenieros Eléctricos

Cranston Engineering Company, Handelsman Bldg., Plaza Goiti, Sta. Cruz.
Electrical Supply Co., Inc., 64 Echague, Sta. Cruz.
Keeler Electric Co., Harry E., 221 Echague, Sta. Cruz.
Philippine Electric Supply Co., 498 J. Luna, Binondo.
Perez de Muñoz, Francisco, 87 Balmes, Quiapo.

PHILIPPINE ELECTRICAL ENGINEERING, 1625 Herran, Paco.

PHILIPPINE ENGINEERING COMPANY, INC., 936 Raon, Sta. Cruz.

San Nicolas Iron Works, Ltd., 317 Peñarubia, San Nicolas.
Sidler, Albert, 936 Raon, Quiapo.
Stevenson & Co., Ltd., W. F., El Hogar Bldg., Muelle de la Industria, Binondo.

ENGINEERS, MARINE
Ingenieros Navales

Cooper Company, The, 90 J. Luna, Binondo.

EARNSHAWS DOCKS & HONOLULU IRON WORKS, THE, 60 Tacoma, New Port District.

El Varadero de Manila, 109 Juan Luna, Binondo.

PACIFIC COMMERCIAL COMPANY, 31 Plaza Moraga, Binondo and 101 Calle Echague, Sta. Cruz.

San Nicolas Iron Works, Ltd., 317 Peñarubia, San Nicolas.
Stevenson & Co., Ltd., W. F., El Hogar Bldg., Muelle de la Industria, Binondo.

Digitized by Google

VARADERO DE LA QUINTA, 549 Echague, San Miguel.
Wicks & Co., Inc., 244 David, Binondo.

ENGINEERS, MECHANICAL
Ingenieros Mecánicos

Crauston Engineering Company, Rooms 6-7, Handelsman Bldg., Plaza Goiti, Sta. Cruz.
Earnshaws Docks & Honolulu Iron Works, The, 60 Tacoma, New Port District.
El Varadero de Manila, 109 J. Luna, Binondo.
PACIFIC COMMERCIAL COMPANY, 31 Plaza Moraga, Binondo and 101 Calle Echague, Sta. Cruz.
PHILIPPINE ENGINEERING COMPANY, INC., 936 Raon, Sta. Cruz.
San Nicolas Lron Works, Ltd., 317 Peñarubia, San Nicolas.
Sidler, Albert, 936 Raon, Quiapo.
Stevenson & Co., Ltd., W. F., El Hogar Bldg., Muelle de la Industria, Binondo.
Rowlands, S. D., 331 Kneedler Bldg., Santa Cruz.
VARADERO DE LA QUINTA, 549 Echague, San Miguel.
Whalen & Co., Geo., Pureza, St., Sta. Mesa.
Wicks & Co., Inc., 244 David, Binondo.
Wilson & Co., Inc., Fred, 843 Urbiztondo, San Nicolas.

ENGINEERS, OIL, GAS AND ARTESIAN WELL

Leary & Co., O. A., 1046 Misericordia, Sta. Cruz.
PACIFIC COMMERCIAL COMPANY, 31 Plaza Moraga, Binondo and 101 Calle Echague, Sta. Cruz.

* ENGINEERS, SANITARY
(See (véase) Plumbers)

ENGINEERS' SUPPLIES
Utensilios de Ingenieros

Bazar, Filipino, 113 Escolta, Binondo.
Earnshaws Docks & Honolulu Iron Works, The, 60 Tadoma Street, New Port District, Ermita.
Findlay, Richardson Co., Ltd., Chaco Bldg., Plaza Cervantes, Binondo.
PACIFIC COMMERCIAL CO., 31 Plaza Moraga, Binondo, and 101 Calle Echague, Sta. Cruz.
Stevenson & Co., Ltd., W. F., El Hogar Bldg., Muelle de la Industria, Binondo.
Wilson & Co., Inc., Fred, 843 Urbiztondo, San Nicolas.
Yutivo Sons Hardware Co., 5-7 Plaza Cervantes, Binondo.
Keeler, Electric Co., Inc., Harry E., 221 Echague, Sta. Cruz.

ENGINES and BOILERS
Máquinas y Calderas de Vapor

Cooper Co., The, 90 Juan Luna, Binondo.
El Varadero de Manila, Callejon de San Gabriel, Binondo.
Findlay, Richardson & Co., Ltd., Chaco Building, Plaza Cervantes, Binondo.
PACIFIC COMMERCIAL CO.,— 31 Plaza Moraga, Binondo and 101 Calle Echague, Sta. Cruz.
PHILIPPINE ENGINEERING COMPANY, INC.. 936 Raon, Quiapo.
Smith, Bell & Co., Ltd., Muelle de la Industria, Binondo.
Wicks & Co., Inc., 244 David, Binondo.
Wilson & Co., Inc., 843 Urbiztondo, San Nicolas.

ENGINES, GAS and GASOLINE
Máquinas de Gas y Gasolina

Cooper, Co., The, 7 Plaza Moraga, Binondo.
Erlanger & Galinger, Roxas Building, Escolta, Binondo.
Manila Trading & Supply Co., The, 155-159 Escolta, Binondo.
PACIFIC COMMERCIAL COMPANY, 31 Plaza Moraga, Binondo, and 101 Calle Echague, Sta. Cruz.
PHILIPPINE ENGINEERING COMPANY, 936 Raon, Quiapo.
Salmon Co., C. S., corner Carriedo and Rizal Ave., Sta. Cruz.
Smith, Bell & Co., Ltd., El Hogar Bldg., Muelle de la Industria, Binondo.
STEVENSON & CO., LTD., W. F. El Hogar Bldg., Juan Luna and Muelle de la Industria, Binondo.
Wicks & Co., Inc., 244 David, Binondo.

Digitized by Google

*** ENGRAVERS, COPPERPLATE**
Grabadores de Planchas Cobreñas
(See (véase) Printers and Publishers)

ENGRAVERS, GENERAL
Grabadores en General

Alkan Inc., C., 100 Escolta, Binondo.
Arte y Trabajo, 639 Rizal Avenue, Santa Cruz.
Bota, Vda. de E., 89 Escolta, Binondo.
CARMELO & BAUERMANN, 2057 Azcarraga, Quiapo.
Frank & Co., 21 Escolta, Binondo.
Garcia, A., 32 Sta. Potenciana, Intramuros.
Germania, 246 Legarda, Sampaloc.
Heacock Co., H. E., 127-131 Escolta, Binondo.
La Estrella del Norte, 46-48-50 Escolta, Binondo.
Las Artistas, 827 Ylaya, Tonno.
McCullough & Co., Inc., E. C., McCullough Building, Calle Chica.
Times Press, The, Cosmopolitan Building, Sta. Cruz Bridge, Sta. Cruz.
Zamora, Crispulo, 351 R. Hidalgo, Quiapo.
Zamora, Luis, 323 R. Hidalgo, Quiapo.

*** ENGRAVERS, SEAL and BRASS PLATE**
Grabadores de Timbres Secos
(See (véase) Engravers, General)

EXPLOSIVES, IMPORTERS OF

Atlantic, Gulf and Pacific Co., 77 Muelle de la Industria, San Nicolas.
Peabody & Co., H. W., Roxas Building, Escolta.
Tan Senguan & Co., 157 Muelle de Binondo, Binondo.

EXPORTERS—Exportadores

AGUADO HERMANOS, 103 Balmes, Quiapo.
Allied Industries Corporation, 76 Escolta, Binondo.
Altman & Co., B., 575 Gral. Luna, Paco.
AMERICAN IRON PRODUCTS CO., INC., 302 Kneedler Bldg., Sta. Cruz.
American Undergarment Corporation, 934-946 R. Hidalgo, Quiapo.
Anderson & Co., Wm. H., 25 Plaza Goiti, Sta. Cruz.
Andrews & Co., 444 San Vicente, Binondo.
"Ang Mindanao," 600 Tabora ,Tondo.
Ang Santo, Manuel G., 186 Rosario, Binondo.
Aw Yong Chiow Soo, 4 Barraca, San Nicolas.
Babcock & Templeton, Inc., Lack & Davis Building, 110 Echague, Sta. Cruz.
Bazar de I. Olga, 312-314 Carriedo, Sta. Cruz.
Beisner, H. H., 969 Muelle de la Industria, Binondo.
Berger & Co., S. M., 643 Reina Regente, Binondo.
Bolinao Brothers, 4th Floor, Kneedler Bldg., Carriedo, Sta. Cruz.
Borgfledt & Co., Geo., 209-223 Gral. Solano, San Miguel.
Brimo, Joseph G., 30 Plaza Moraga, Binondo.
Calvento & Co., 314 Ronquillo, Sta. Cruz.
Campos Rueda y Cia., y S. en C., 122 Arzobispo, Walled City.
Chan Aji, Kwong Yuen, 324 Sto. Cristo, San Nicolas.
Chan Hang Chin, 203-205 Nueva, Binondo.
Chua Cha, (Heng Hong & Co.), 256 J. Luna, Binondo.
CHINA, JAPAN & SOUTH AMERICA TRADING CO., LTD., 129 Juan Luna, Binondo.
CHRISTENSON, HANIFY & WEATHERWAX, 318 Kneedler Bldg., Sta. Cruz.
Clarke's Inc., 425 Misericordia, Sta. Cruz.
Compañia General de Tabacos de Filipinas, 212 Marquez de Comillas.
Co Chioco, 104 Elcano, San Nicolas.
Compañia General de Tabacos de Filipinas, 212 Marques de Comillas, Paco.
Compañia Mercantil de Filipinas, 189 J. Luna, Binondo.
CONNELL BROS. CO., Lack and Davis Building, Echague, Sta. Cruz.
COOPERATIVA AGRICOLA DE FILIPINAS, 64 Escolta, Binondo.
CUE, T. MEDINA, 367 Juan Luna, Binondo.
Cuipien Jao, 417 Juan Luna, Binondo.
DAIDO BOEKI KAISHA, LTD., 451 J. Luna, Binondo.
DANISH PHILIPPINE TRADING CO., A/S. 509 San Fernando, San Nicolas.
De la Rama, Jesus & Co., 72 Escolta, Binondo.
DE POLI, U., 209 Estero de Binondo, San Nicolas.
Derham Brothers, corner Gandara and T. Pinpin, Binondo.
Diaz, Benigno, 563 Legarda, Sampaloc.
Diaz & Co., Inc., S. E., 39 Escolta, Binondo.

Digitized by Google

Dy Chi Chuan Co., 910-914 Jaboneros, San Nicolas.
Dyogi, Jose, 817 Jaboneros, San Nicolas.
Elco Embroidery Co., 2 Isla de Romero, Sta. Cruz.
El Oriente Cigar Factory, 722 Evangelista, Quiapo.
Erlanger & Galinger, Roxas Building, Escolta, Binondo.
Everett, Heaney & Co., Inc., 328 T. Pinpin, Binondo.
Fanlo, Candido, 51 Muelle de Binondo.
Farmer's Cooperative Produce & Commission Co., 234 Chica, Sta. Cruz.
Fernandez' Hermanos, 109 Juan Luna, Binondo.
Figueras Hermanos, 123 Dasmariñas, Binondo.
Fernandez & Co., N. T., 12 Escolta, Binondo.
Findlay, Richardson & Co., Ltd., Chaco Bldg., Plaza Cervantes, Binondo.
Fressel & Co., C. (G. Ludewig, S. en C., Successors), 446-456 Nueva, Binondo.
Freixas & Co., P. Paterno, corner Regidor, Santa Cruz.
Genato, Ramon B., 852 R. Hidalgo, Quiapo.
Gejeke, John M., 333-337 Nueva, Binondo.

GEORGE, O'FARRELL & CIE., 539 Sales, Sta. Cruz.

Getz Bros. & Co. of the Orient, Ltd., 302 Heacock Bldg., Escolta, Binondo.
Gmur Incorporated, Otto, 120 Dasmariñas, Binondo.
Go Colay 314-316 Nueva, Binondo.
Gorayeb, H. A., 332 Misericordia, Sta. Cruz.
Grimes & Co., 301 Masonic Temple, Escolta.
Gsell, Carlos, 625 Pedro Paterno, Quiapo.
Gutierrez, Cayetano, "Filipinas", 923-925 Dagupan, Tondo.
Gutierrez Hermanos, 116-122 Beatrio, Intramuros.
Han Guan Kong Si, Tepao & Co., 453 Nueva, Binondo.
Hashim Commercial Trading Co., Ltd., 12-14-16-18-20-22 David, Binondo.
Hoc Wha Tai, F. Ong Chong Jua, 531-535 Nueva, Binondo.
Hyndman, Tavera & Ventura, 307 Luna, Binondo.
Insular Development Co., Inc., C. Prensa cor. Muelle de la Industria, Binondo.
International Commercial Company, 701 Muelle de la Industria, San Nicolas.
International Lumber Co., Inc., 304 Masonic Bldg., Escolta, Binondo.
Ihara & Co., J., 820 San Fernando, San Nicolas.
Imamura & Co., 17-19 Banquero, Roxas Bldg.
Island Trading Co., Inc., The, 22 Escolta, Binondo.
Itoh & Co., Ltd., C., 451 Juan Luna, Binondo.
Jao Cuipien, 419 Juan Luna, Binondo.
Johnson-Pickett Rope Co., Lara and Vives, San Nicolas.
Joseph & Co., 205 David, Binondo.
Keller & Co., Ltd., Ed. A., 143 J. Luna, Binondo.
Ker & Co., 7 San Gabriel, Binondo.
Kiam, Yet, 189 J. Luna, Binondo.
Khu Yek Chiong, 320-322 Dasmariñas, Binondo.
Kornitzer L. & S., 110 Echague, Sta. Cruz.
Koster Company, The, 208 Masonic Temple, Escolta, Binondo.

KUENZLE & STREIFF, INC., 343-345-347 T. Pinpin, Binondo.

Kwong Chut Kuan Low & Co., 432 Poblete, Binondo.
Kwong Nam Loong & Co., 231-235 T. Pinpin, Binondo.
Kwong Wing Cheong, 410 Poblete, Binondo.

LA ESTRELLA DEL NORTE. 46-50 Escolta, Binondo.

La Insular, Cigar & Cigarette Factory, Plaza Calderon de la Barca, Binondo.
Leigh Company, John, 55 Echague, Sta. Cruz.
Lim Geneo & Co., Antonio M. H., 127 Plaza del Conde, Binondo.
Lim Sac Gim & Co., 189 J. Luna, Binondo.
Liong Chuan Kong Kee, 67 Dasmariñas, Binondo.
Lu Wei Sheng Brothers, 229 Ongpin, Binondo.

LUTZ & ZUELLIG, 90 Rosario, Binondo.

Machuca & Co., 21 Balmes, Quiapo.
Macias & Co., E., 426 T. Pinpin, Binondo.

MACLEOD & CO., INC., Chaco Building, Plaza Cervantes, Binondo.

Man Lee Loong, 234 T. Pinpin, Binondo.

MANILA MERCANTILE CO., 123 Rosario, Binondo.

Manila Sea Company, The, 941 Jaboneros, San Nicolas.
Manila Maid Garments, 300 Misericordia; and 272 Tetuan, Sta. Cruz.
Manila Trading & Supply Co., The, 155-159 Escolta, Binondo.
McCrory & Mitchell, Ltd., 7 Plaza Moraga, Binondo.
Meerkamp & Co., 979 Muelle de la Industria, San Nicolas.

MERCANTILE TRADING CO., INC., THE, 1028 Juan Luna, Tondo.

Mindanao Lumber Co., Inc., 660 Alvarado, Binondo.

Digitized by Google

Mindanao Products Sales Company, 825 Echague, Sta. Cruz.

MITSUI BUSSAN KAISHA, LTD., 34 Escolta, Binondo.

MOON & CO., L. S., 244 Marquina, Binondo.

Nakashima, S., 320 Madrid, San Nicolas.

Namikawa, T., 411-413 Reina Regente, Binondo.

NANYO SHOJI KAISHA, LTD., THE. 67 Barraca, San Nicolas.

Natty Novelty Co., 934-946 R. Hidalgo, Quiapo.

Nieva Ruiz & Co., 38 Plaza Moraga, Binondo.

Nippon Bazaar, 411 Reina Regente, Binondo.

Neuss, Hesslein & Co., 19 T. Pinpin, Binondo.

Norton & Harrison, Co., Kneedler Building, Carriedo, Sta. Cruz.

O Chu Cheng & Co., 179 Muelle de Binondo.

O'Connor, Harrison & Co., 308 Dasmariñas, Binondo.

OHTA DEVELOPMENT CO., 214 David, Binondo.

Ocejo & Co., Perez, 100 Real, Intramuros.

Ongcapin, E. F., 824 Jaboneros, San Nicolas.

Orient Commercial Company, 422-424 San Vicente, Binondo.

Orient Trading Company, Suite 513, Chaco Bldg., Binondo.

Oriental American Traders, Inc., 127 David, Binondo.

Oriental Products Corporation, The, 6 Soda, Binondo.

Oriental Trading Co., Inc., The, 117 Dasmariñas, Binondo.

PACIFIC COMMERCIAL COMPANY, 31 Plaza Moraga, Binondo and 101 Calle gue, Sta. Cruz.

Paris-Manila Perfume Co., 521 Evangelista, Sta. Cruz.

PEABODY & CO., H. W., 218-221 Roxas Building, Escolta, Binondo.

Philippine-American Products Company, 308-314 Estero Cegado, Sta. Cruz.

PHILIPPINE AMERICAN TRADING COMPANY, INC., THE, Room 2, De la Rama Bldg., Sta. Cruz.

Philippine Import & Export Co., 35 Lack & Davis Bldg., Sta. Cruz.

Philippine National Import & Export Co., Inc., 329 Ronquilo, Sta. Cruz.

Philippine Net & Braid Mfg. Co., Inc., 343-345 Juan Luna.

Philippine Plantation and Commercial Co., International Bank Building, Plaza Moraga, Binondo.

Philippine Sugar Estate Development Co., Ltd., 9 Plaza Moraga, Binondo.

Poizat, J. M., 3 Plaza Moraga, Binondo.

Puco, Antonio, 122 Arzobispo, Intramuros.

PUNO & CONCEPCION, INC., 861 R. Hidalgo, Quiapo.

Que Ung Bo & Co., 950 Jaboneros, San Nicolas.

Ranft, O., Campana Bldg., Ave. Rizal, Sta. Cruz.

Redfern & Company, Ltd., J. R., 90 Rosario, Binondo.

Republic Trading Co., 34 Escolta, Binondo.

ROXAS, VDA. DE PEDRO P. Y HEREDEROS DE ANTONIO R., 741 Echague, Quiapo.

Ruiz Rementeria y C. Sc. en C., 233-239 Carriedo, Sta. Cruz.

Salmon, C. S. & Co., Inc., corner Carriedo and Rizal Ave., Sta. Cruz.

Salvador Hermanos, 92-96 Soler, Binondo.

San & Co., M. Y., 520 Sales, Sta. Cruz.

SHIOJI & ASANO, 447 J. Luna, Binondo.

la Barca, Binondo.

Shui Hing & Co., 429 Dasmariñas, Binondo.

SIULIONG & CO., INC., 6 Ingreso, Bi-

Siy Cong Bieng & Co., 123-125 Juan Luna, nondo.

SMITH, BELL & CO., LTD., El Hogar Filipino, Muelle de la Industria and J. Luna, Binondo.

STEVENSON & CO., LTD., W. F., El Hogar Bldg., Juan Luna and Muelle de la Industria, Binondo.

SWISS ORIENTAL COMMERCIAL COMPANY, 113 Rosario, Binondo.

Sycip, Hanson, Winkel & Co., Inc., 237 Juan Luna, Binondo.

SY QUIAO & CO., 435 Muelle de la Industria, San Nicolas.

Tan Chuco, 307 Muelle de Binondo, Binondo.

Tan Liuan & Co., 224 Dasmariñas, Binondo.

Te Pao & Co., P. P., 453 Nueva, Binondo.

Tolman, T. B., 911 Urbiztondo, San Nicolas.

Tuason, Mariano S., 329 Carriedo, Sta. Cruz.

Tuason & Sampedro, 86-106 Globo de Oro, Quiapo.

Universal Trading Company, 422 Platerias, Sta. Cruz.

Urrutia, G. & Co., 1043 Muelle de la Industria, Binondo.

Digitized by Google

Uy Tengpiao, Manuel, 171-177 Juan Luna, Binondo.
Viegelmann & Co., Inc., E., Soler, Binondo.
Velasco, Mariano & Company, 120-134 Nueva, Binondo.
Warner, Barnes & Co., Ltd., El Hogar Filipino Building, Binondo.
Welch, Fairchild & Co., Inc., Rooms 316-319 Roxas Building.
WICKS & CO., INC., 244 David, Binondo.
WILLETS & PATTERSON, LTD., 210 Masonic Bldg., Escolta, Binondo.
WOLFF & CO., H. S., 328 Pinpin, Binondo.
Wong Yu & Kwong Yeik Fung, 438 Poblete, Binondo.
YANGCO. ROSENSTOCK & CO., INC., 627 Ave. Rizal, Sta. Cruz.
Yap Cho Kiam & Co., 308 San Nicolas.
Yaptoco F. M., 197-199 Juan Luna, Binondo.
Yek Hua Trading Corporation, 327 J. Luna,
YNCHAUSTI & CO., 845 Muelle de la Industria, San Nicolas.
Ysmael, Juan & Co., Inc., 348 Echague, Sta. Cruz.
Yu Ay Yu Kon and Siao Qui, 410 Gandara, Binondo.
Yu Biao Sontua Hermanos & Co., 209 Dasmariñas, Binondo.
Yu Toc & Co., 511-513 Santo Cristo, San Nicolas.
Yu Yiong, 330 Dasmariñas, Binondo.
Zarate Sy Cip, Eusebio, 327 Juan Luna, Binondo.

EXPRESS COMPANIES

American Express Co., 36 Escolta, Binondo.

***EXTRACTS and PERFUMES**

(See (véase) Perfumery and Toilet Articles)

***EYE, EAR, NOSE and THROAT SPECIALISTS**

(See (véase) Physicians)

***EYE GLASSES and SPECTACLES**
Gafas y Quevedos

HEACOCK CO., H. E., 127-131 Escolta, Binondo.

F

***FANCY GOODS**
Objetos de Fantasía

(See (véase) Notions and Fancy Goods)

***FARM MACHINERY**
Máquinas Agrícolas

(See (véase) Agricultural Implements)

ERLANGER & GALINGER, INC., Roxas Bldg., Escolta, Binondo.
PACIFIC COMMERCIAL COMPANY, 31 Plaza Moraga, Binondo and 101 Calle Echague, Sta. Cruz.

***FEED, HORSE**
Alimentos para Caballos

(See (véase) Hay and Grain)

***FERRIES**
Embarcaciones de Transporte

(See (véase) Miscellaneous Information)

***FILING CABINETS**
Cabinetes de Libros

ALKAN, INC., C., 100 Escolta, Binondo.

***FILTERS—Filtros**

PEREZ SAMANILLO HERMANOS, 116-122 Juan Luna, Binondo.

***FINANCIAL AGENTS**

***FIREARMS—Armas de Fuego**

ALKAN, INC., C., 100 Escolta, Binondo.

***FIREWOOD DEALERS**
Vendedores de Leña

(See (véase) Coal Dealers)

Digitized by Google

*** FISHING NET MANUFACTURERS**

PHILIPPINE NET & BRAID MANUFACTURING CO., 343-345 Juan Luna, Binondo.

*** FLOORING, HARDWOOD**

Madera Dura para Pisos

(See (véase) Lumber Dealers

FLORISTS—Floristas

Carlos, Lorenza, Flower Market, Plaza Lawton.
Estanislao, Domingo, 1155 Singalong, Malate.
Flores, Sebastian, 64 Escolta, Binondo.
Fermin, Regino, 1151 Singalong, Malate.
Garcia, Mariano, Plaza Lawton, Ermita.
Japanese Garden, 1261 Singalong, Malate.
Luzon Floral Co., 64 Escolta, Binondo.
Philippine Garden, 1241 Singalong, Malate.

FLOUR MERCHANTS

Vendedores de Harina

Anderson & Co., Wm. H., 25 Plaza Goiti, Sta. Cruz.
Bazar Sigle XX (Twentieth Century Bazaar), Plaza del Conde, San Nicolas.
Berger & Co., S. M., 643 Reina Regente, Binondo.
Compañía Mercantil de Filipinas, 53-55 Barraca, Binondo.
Connell, Bros. Co., Lack & Davis Building, Echague, Sta. Cruz.
Go Bun Pin, 356 Sto. Cristo, San Nicolas.
GRIMES & CO., 6 Isla de Romero, Sta. Cruz.
Hi Caiji, 510 Nueva, Binondo.
Macondray & Co., Inc., 11 Plaza Moraga, Binondo.
Meerkamp & Co., 979 Muelle de la Industria, San Nicolas.
MITSUI BUSSAN KAISHA, LTD., 34 Escolta, Binondo.
Pueo, Antonio, 212 Magallanes, Intramuros.
PACIFIC COMMERCIAL CO., 31 Plaza Moraga, Binondo and 101 Calle Echague, Sta. Cruz.
Salva Miguel y Hermanos, 609 San Fernando, San Nicolas.
SMITH, BELL & CO., LTD., El Hogar Bldg., Muelle de la Industria & J. Luna, Binondo.
STEVENSON & CO., LTD., W. F., El Hogar Bldg., Juan Luna and 1057 Muelle de la Industria, Binondo.
Warner, Barnes & Co., Ltd., El Hogar Bldg., Juan Luna, Binondo.
Wicks, & Co., Inc., 244 David, Binondo.

FLOWERS, ARTIFICIAL

FODDER, MANUFACTURERS, IMPORTERS and DEALERS

(See (véase) Hay and Grain Dealers)

BERGER & CO., S. M., 643 Reina Regente, Binondo.
PHILIPPINE EXTRACTION CO., INC., 739 Globo de Oro, Quiapo.

FORWARDING AGENTS

Agentes de Expedición de Mercancías

American Express Co., 36 Escolta, Binondo.
CHINA AUSTRALIA MAIL S. S. LINE, 508 Heacock Bldg., 127 Escolta, Binondo.
CONCEPCION, CATALINO, 129 Dasmariñas, Binondo.
Maniñgas & Laureano, 18 San Gabriel, Binondo.
RAZON BROTHERS, 911 Urbistondo, Binondo.
Watson, James Profit, 728-736 Zacateros, Sta. Cruz.
Tionloc, Ildefonso, 105 Dasmariñas, Binondo.

FOUNDRIES—Fundiciones

Atlantic, Gulf and Pacific Co., 77 Muelle de la Industria, Binondo.
Buchipco, Alfredo B., 313 Camba, San Nicolas.
Chung Gun Pan, V., 512 Elcano, San Nicolas, Binondo.
Choa Tit "Herreria Choa," 730 Soler, Sta. Cruz.
EARNSHAWS DOCKS & HONOLULU IRON WORKS, THE, 60 Tacoma, New Port District.
El Varadero de Manila, 20 Escolta, Binondo.
Joe Tek Company, 613 Elcano, San Nicolas.
San Nicolas Iron Works, Ltd., 317 Peñarubia, San Nicolas.

Digitized by Google

SUNICO HILARIO, 503 Jaboneros, San Nicolas.
Sunico, V., 216 Azcarrago, Tondo.
UELONG & CRUZ, 626 Azcarraga, Tondo.
Whalen & Co., Geo., Pureza St., Sta. Mesa.

*** FRAME MAKERS**
Fabricantes de Marcos para Cuadros
(See (véase) Photographic Supplies; also (también) Carpenters.)

*** FREIGHTING, BAY AND RIVER**
Fletadores de Bahía y Río
(See (véase) Bay and River Freighting)

*** FRUIT DEALERS**

*** FUNERAL DIRECTORS**
Empresarios de Pompas Fúnebres
(See (véase) Undertakers)

*** FURNISHED ROOMS**
Cuartos Amueblados
(See (véase) Hotels, also (también) Boarding Houses)

*** FURNISHING GOODS**

FURNITURE DEALERS RETAIL
Vendedores de Muebles al por Menor

Ang Tico, 848 San Fernando, San Nicolas.
Bazar Filipino, 113 Escolta, Binondo.
Beck, Inc., I., cor. T. Pinpin and Muelle de Banco Nacional.
Bernardo & Co., (Los Filipinos), 1011-1013 San Fernando, San Nicolas.
Calvo e Irure, S. en C., 124-136 T. Pinpin, Binondo.
Ciudad de Tokio, 343 R. Hidalgo, Quiapo.
EL ARRIESGO, 900 Ilaya, Tondo.
El Pasatiempo, 335 R. Hidalgo, Quiapo.
Gerner, A., 325 Echague, Sta. Cruz.
GIBSON FURNITURE CO., 200 Echague, Sta. Cruz.
Joe Tong Hieng Tunitwaston, 356 T. Pinpin, Binondo.
Kwong Hing Cheong, 309 T. Pinpin, Binondo.
LA PUERTA DEL SOL, 49 Escolta, Binondo.
MANILA INSTALLMENT HOUSE, Installment Plan, 325-327 Ronquillo, Sta. Cruz.
Oriental Mobiliario y Cia.,342 T. Pinpin, Binondo.
Piffard, T. J., 313 Tanduay.
Quiroga,, Andres, 220-221, Tanduay.
RAMIREZ, & GUASP, J. V. 49 Escolta, Binondo.
RIZAL FURNITURE CO., 503 Rizal Ave., Santa Cruz.
Schalk, Albert E., 713 Raon, and 608 El Dorado, Quiapo.
Sy Chinco, 358 Echague, Sta. Cruz.
Takahashi, O., 524 Legarda, Sampaloc.
Tion Chong & Co., 364-368 T. Pinpin, Binondo.
Uy Chuanco & Co., 421-425 Nueva, Binondo.
VELASCO & CO., MARIANO, 130 Nueva, Binondo.
Wong, Gam, 728 Ongpin, Binondo.
Wright Furniture Co., 64 Escolta, (Interior) Binondo.

FURNITURE DEALERS, WHOLESALE
Vendedores de muebles al por Mayor.
VELASCO & CO., MARIANO, 120-134 Nueva, Binondo.

FURNITURE DEALERS, SECOND-HAND
Vendedores de Muebles Usados

Dy Chiong, 356 T. Pinpin, Binondo.
Gerner, A., 325 Echague, Quiapo.
Marcuson, A., 215 Echague, Sta. Cruz.
Ong Che Jose Saez, 511 Gandara, Binondo.
Oriental Mobiliario y Cia, 342 T. Pinpin, Binondo.
Pinpin Furniture Co., 333 T. Pinpin, Binondo.
Quayle's A. N., 328-330 Echague, Sta. Cruz.
Rizal Furniture Co., 503 Rizal Ave., Sta. Cruz.
Teran, Francisco, 111-117 T. Pinpin, Binondo.

Digitized by Google

FURNITURE IMPORTERS and MANUFACTURERS
Fabricantes de Muebles

(See (véase) Furniture Dealers)

GIBSON FURNITURE CO., 200 Echague, Sta. Cruz.

Cadwallader, Gibson, Lumber Co., 63 Nagtahan, Sampaloc.

Findlay Millar Timber Co., Chaco Bldg., Plaza Cervantes, Binondo.

HONDA, R., 339-343 Regidor, Quiapo.

Kimura, K., 359-363 R. Hidalgo, Quiapo.

La Mesedora, (Eugenio Lim & Pineda, Prop.), 1445 Sande, Tondo.

NISHINO, M., 750 R. Hidalgo, Quiapo.

Paco Carpenter & General Repair Shop 1830 Herran, Paco.

Tableria de P. & F. Jacinto, 964 J. Luna, Tondo.

Velasco & Co., Mariano, 120-134 Nueva, Binondo.

We Hiap Seng & Co., 626 Ave. Rizal, Sta. Cruz.

G

GALVANIZED IRON
Hierro Galvanizado

AMERICAN IRON PRODUCTS CO., 302 Kneedler Bldg., Carriedo, Sta. Cruz.

ATLANTIC, GULF & PACIFIC CO., OF MANILA, 77 Muelle de la Industria, San Nicolas.

Bazar Siglo XX, 101-103 Plaza del Conde, San Nicolas.

Berger & Co., S. M., 643 Reina Regente, Binondo.

Bernardo & Co., (Los Filipinos) 1011-1013 San Fernando, San Nicolas.

Compañía Mercantil de Filipinas, 53-55 Barraca, Binondo.

Findlay, Richardson & Co., Ltd., Chaco Bldg., Plaza Cervantes, Binondo.

Ker & Co., 7 San Gabriel, Binondo.

Kuenzle & Streiff, Ltd., 343-347 T. Pinpin, Binondo.

National Exchange Co., Inc., 143 Juan Luna, Binondo.

Norton & Harrison Co., Kneedler Building, Carriedo, Sta. Cruz.

PACIFIC COMMERCIAL COMPANY, 31 Plaza Moraga, Binondo, and 101 Calle Echague, Sta. Cruz.

Peabody & Co., H. W., Roxas Building, Escolta, Binondo.

PEREZ SAMANILLIO HERMANOS, 116-122 Juan Luna, Binondo.

Schmidt Sales Company, Inc., 947 Ongpin, Sta. Cruz.

Standard Import Co., Inc., 466 Nueva, Binondo.

Stevenson & Co., Ltd., W. F., El Hogar Bldg., Muelle de la Industria, San Nicolas.

Velasco, Mariano & Co., 120-135 Nueva, Binondo.

Vieglmann & Co., E., 90 Rosario, Binondo.

Wicks & Co., Inc., 244 David, Binondo.

YNCHAUSTI & CO., 845 Muelle de la Industria, Binondo.

Yutivo Sons Hardware Co., 3-9 Plaza Cervantes, Binondo.

GARAGES

Bachrach Motor Co., The, Telephone 44, Port District.

Berry's Garage, Telephone 5, 248 Cabildo, Intramuros.

Bull Dog Garage—Telephone 5305, 59 Plaza del Carmen, Quiapo.

Central Garage—Telephone 261, 145 Sta. Potenciana, Intramuros.

Cosmopolitan Livery Stables & Davao Garage—Telephone 85; 680-688 Legarda, Sampaloc.

Estrella del Norte Garage, Telephone 927, 536-564 Gandara, Sta. Cruz.

IBERIA GARAGE, Telephone 708; 110 Plaza Goiti, Sta. Cruz.

IDEAL GARAGE, THE Telephone 50; 113 Plaza Goiti, Sta. Cruz.

LA PILARICA GARAGE, Telephone 505; 818 Misericordia, Sta. Cruz.

Luneta Motor Co., Inc.—Telephone 370—54 San Luis, Ermita.

Malate Livery Stables and Garage—Telephone 666-667; 767 Dakota, Malate.

Manila Garage—Telephone 1004—665 Gral. Luna, Paco.

Manila Garage Branch—Telephone 1848—31 Plaza Sta. Cruz, Sta. Cruz.

Muling Sumilang Garage & Livery Stables, 1207 Felix Huertas, Sta. Cruz.

Digitized by Google

N. & B. Stables Co.—Telephone 371—15 San Gabriel, Binondo. Port Stables; Telephone 521; Port District, Ermita.

NATIONAL GARAGE, THE Telephone 9, 1125 Rizal Avenue, Sta. Cruz.

Paco Stables & Garage, 1423 Herran, Paco.

Palma Garage—Telephone 359—154 Real Intramuros.

Pax Garage—Telephone 2080—605 Legarda, Sampaloc.

Pedro's Garage and Livery Stables, Telephone 583—141 Real, Intramuros.

Polo Livery Stables & Garages—Telephone 42, 1042 Rizal Avenue, Sta. Cruz.

Rosenberg's Garage—Telephone 209, 442 A. Mabini, Ermita.

Savoy Garage, Telephone 376;158 San Luis, corner Mabini, Ermita.

Sontos Garage, 1454 Sande, Tondo.

Veloz Stables & Garage, Telephone 333, 340 Gral, Luna, Intramuros.

*** GAS and STEAM FITTINGS**
Ajustes de Gas y Vapor

(See (véase) Plumbers)

GAS COMPANIES

MANILA GAS CORPORATION, Otis, Paco.

*** GASFITTERS and PLUMBERS**
Arregladores de Gas y Plomeros

(See also (véase también) Plumbers and Gasfitters)

GASOLINE DISTRIBUTORS

(See also (véase también) Oil Companies)

Asiatic Petroleum (Philippine Islands), Ltd., Pandacan.

Anto Supply Co., Inc., The, McCollough Bldg., 250 Chica, Sta. Cruz.

Gasoline Co., The, Kneedler Bldg., Rizal Ave., Sta. Cruz.

Genato & Co., Ltd., 6 Plaza Moraga, Binondo.

Salmon & Co. Inc., C. S., corner Carriedo and Rizal Ave., Sta. Cruz.

Standard Oil Co. of New York, 129 Juan Luna, Binondo.

Wise & Co., Ltd., 158 Juan Luna, Binondo.

*** GASOLINE ENGINES**
Máquinas de Gasolina

(See (véase) Engines, Gas and Gasoline)

PACIFIC COMMERCIAL COMPANY, 31 Plaza Moraga, Binondo, and 101 Calle Echague, Sta. Cruz.

*** GASOLINE LAMPS**

(See (véase) Hardware Dealers)

YANGCO ROSENSTOCK & CO., INC. 627 Ave. Rizal, Santa. Cruz.

GASOLINE SUPPLY STATIONS

MOTOR SERVICE STATION, 408-416 Ave. Rizal. Sta. Cruz.

Standard Auto Repair and Vulcanizing Plant, 70 Anda, Intramuros.

Standard Vulcanizing Plant, The, 336-338 Ronquillo, Sta. Cruz.

*** GENERAL BROKERS**
Corredores

(See (véase) Brokers, General)

BIRKETT & HOLDEN, 144 Juan Luna, Binondo.

ELLIOTT & COMPANY, PRESTON G., 317 Masonic Temple, Binondo.

LAING & WRIGHT, 113 J. Luna, Binondo.

MENENDEZ, PEDRO L., 102 Muelle de Binondo, Binondo.

RUSSELL & CO., 111, 112 Muelle de Binondo, Binondo.

*** GENERAL MERCHANTS**

(See (véase) Mercants, General)

BOWEN, G., 244 David, Binondo.

BECK, INC., I., 1-17 T. Pinpin, Binondo.

BERGER & CO., S. M., 643 Reina Regente, Binondo.

CASTAÑEDA & CO., 213 Barcelona, San Nicolas.

Digitized by Google

CHINA, JAPAN & SOUTH AMERICA TRADING CO., LTD., 129 Juan Luna, Binondo.

COMPANIA MERCANTIL DE FILIPINAS, 53-55 Barraca, S. Nicolas.

FACUNDO, IRENEO, 513 S. Fernando, San Nicolas.

"FILIPINAS" C. GUTIERREZ, 925-927 Dagupan, Tondo.

KEYTAY & COMPANY, Q., 617 Sto. Cristo, San Nicolas.

MANILA MERCANTILE CO., INC., 123 Rosario, (Top Floor) Binondo.

NANYO SHOJI KAISHA, LTD., 67 Barraca, S. Nicolas.

NATIONAL EXCHANGE CO., INC., 143 J. Luna, Binondo.

OCEJO, POMAR & CO., 100 Real, Intramuros.

PHILIPPINE HAT CO., INC., 427 Soler, Binondo.

SCHMIDT SALES COMPANY, INC., 947 Ongpin, Sta. Cruz.

VELASCO & CO., MARIANO, 130 Nueva, Binondo.

VIEGELMANN & CO., INC., E., 90 Rosario, Binondo.

YANGCO, TEODORO R., 421 Muelle de la Industria, San Nicolas.

YU BIAO SONTUA HNOS. & CO., 209 Dasmariñas, Binondo.

YUTIVO SONS HARDWARE CO., 3-9 Plaza Cervantes, Binondo.

*** GENTS' FURNISHING GOODS**
Ropas de Hombre

(See (véase) Men's Furnishing Goods)

*** GLASS AND MIRROR DEALERS**
Comerciantes de Cristales y Espejos

CHINA-AMERICAN FASHION, 232 Tetuan, Sta. Cruz.

LA CIUDAD DE TOKIO, 343 R. Hidalgo, Quiapo.

LA PUERTA DEL SOL, 49 Escolta, Binondo.

SQUIRES-BINGHAM CO., 4 Plaza Goiti, Sta. Cruz.

RAMIREZ & GUASP, J. V., 49 Escolta, Binondo.

GLASS MANUFACTURERS
Fabricantes de Vidrio

SQUIRES-BINGHAM CO., 4 Plaza Goiti, Sta. Cruz.

Uyehara, & Co. Calle Tejeron, Santa Ana.
Yamada, T. Tejeron, Sta. Ana.

*** GLAZED TILE IMPORTERS**
Baldosas

PEREZ, SAMANILLO HERMANOS, 116-122 Juan Luna, Binondo.

*** GLOVE IMPORTERS**
Importadores de Guantes

(See (véase) Dry Goods)

GOLD and SILVERSMITHS
Plateros

Alkan, Inc., C., 100 Escolta, Binondo.
Amador, La Viuda de Eusebio, 427-429 Madrid, San Nicolas.
Cruz, Pedro, 310 Echague, Sta. Cruz.
Deala T., 721-725 R. Hidalgo, Quiapo.
El Equipo, 829 Ave. Rizal, Sta. Cruz.
El Zenith, Jewelry Store, 37 Escolta, Binondo.

HEACOCK CO., H. E., 127-131 Escolta, Binondo.

LA ESTRELLA DEL NORTE, 46-50 Escolta, Binondo.

La Proteccion Nacional, 620 Azcarraga, Tondo.
Laperal, Victorina G. de, 623 Benavides, Binondo.
Maximino, Vicente, 830-834 R. Hidalgo, Quiapo.
Optica Oriental, 2021 Azcarraga, Sampaloc.
Yoshidà, Kanshichi, 812 R. Hidalgo, Quiapo.
Paz, Blas de la, 622 Ave. Rizal, Sta. Cruz.
Zamora, Crispulo, 351 R. Hidalgo, Quiapo.
Zamora, Luis, 323 R. Hidalgo, Quiapo.

Digitized by Google

GRAPHOPHONES—Grafofonos

(See (véase) Phonographs)

GRAVEL and SAND

(See (véase) Building Supplies)

Calvento & Co., 314 Ronquillo, Sta. Cruz.
Lichauco & Co., Inc., 117 Dasmariñas.

GROCERIES and PROVISIONS, RETAIL.
Almacen de Comestibles y Bebidas al por Menor

Ah Gong & Co., 391 Echague, Quiapo.
American Grocery Co., 217-219 Echague, Sta. Cruz.
Anak Pawis, Inc., 512 Echague, Quiapo.
Bagong Silang Restaurant, 227-229 Dasmariñas, Binondo.
Bazar Siglo XX (Twentieth Century Bazaar), 101-113 Plaza del Conde, San Nicolas.
Bun Chuan Yuen, 240 T. Pinpin.
California Grocery Co., The, 211 Echague, Quiapo.
Campos, Rueda y Cia., S. en C., 122 Arzobispo, W. C.
Cases & Co., Luis, 209-11 Nueva, Binondo.
Chicago Restaurant, 2625 Herran, Sta. Ana.
Ching Chay Pin, 1016 Comercio, S. Nicolas.
Cu Cy Gam Hermanos, 336 Sto. Cristo, San Nicolas.
Diu Po Kian, 327 Santo Cristo, San Nicolas.
El Canal de Panama, 401-407 Carriedo, Sta. Cruz.
El Guadalete, 503-507 R. Hidalgo, Quiapo.
El Lucero del Alba, 306 Nueva, Binondo.
El Sol, 940 Ongpin, Sta. Cruz.
El Porvenir, 60-62 Bustillos, Sampaloc.
Go Poco, Juan, 231 San Vicente, Binondo.
Hop Lee Co., 671 Looban, Paco.
Javier, Raymundo, 1327 Rizal Avenue, Santa Cruz.
Kwong Lee Yuen & Co., 353 Echague, Santa Cruz.
Kwong Nam Leong & Co., 231-235 T. Pinpin, Binondo.
Kwong Nam Sang, 216 T. Pinpin, Binondo.
Kwong Wing Lung & Co., 1443-1545 Herran, Paco.
La Alegria, 375-377 Sto. Cristo, San Nicolas.
La Bella Tondeña, 601 Sto. Cristo, San Nicolas.
La Boda de Oro, 1640-1642 Azcarraga, Sta. Cruz.
La Bondad, 518-520 Sto. Cristo.
La Buena Suerte, 1047 Aceyteros, Tondo.
La Confianza, 400 Sto. Cristo, San Nicolas.
La Cooperativa Naval, 222 Nueva, Binondo.
La Fortuna, 360 Sto. Cristo, San Nicolas.
La Graciosa, 445-447 Sto. Cristo, San Nicolas.
La Independencia, 326-328 Sto. Cristo, San Nicolas.
La Isla de Cuba (Ruiz y Rementeria, S. en C, proprietors), 233-239 Carriedo, Sta. Cruz.
La Victoria, 215-217 Nueva, Binondo.
La Villa de Emuy, 319-321 Nueva, Binondo.
Lanuza, Julian, 59 Magallanes, W. C.
Liberty Grocery Store, 531 G. Tuason, Sampaloc.
Lim Cay, Vicente, 309 Santo Cristo, San Nicolas.
Los Obreros Personeros, 1035-1037 Aceyteros, San Nicolas.
Lee Seng & Co., 1630 Herran, Paco.
Lucngo & Martinez, 214 Gral. Luna, W. C.
Nam Cheong & Co., 116 Villalobos, Quiapo.
New Rizal Restaurant & Grocery Store, The, 527 Ave. Rizal, Sta. Cruz.
New York Grocery, 112-114 Echague, Sta. Cruz.
OCEJO, POMAR & CO., (EL CANTABRICO) 100 Real, Intramuros.
Ong Suy Kiat, Groceries, 3378 Sto. Cristo, San Nicolas.
PUEO, ANTONIO 212 Magallanes, Intramuros.
TAI FONG LUNG. 428 Poblete, Binondo.
Ty Chuaco & Co., 318-320 Sto. Cristo, San Nicolas.
Washington Grocery Co., The, 207-209 Echague, Sta. Cruz.
Yu Quiong Ton, 751 Ongpin, Sta. Cruz.
Zam Jap By, 504 T. Pinpin, Binondo.
Zee Tai Chan, 163 Real, Intramuros.

GROCERIES, WHOLESALE
Almacenes de Comestibles y Bebidas al por Mayor

Anderson, & Co., Wm. H., 25 Plaza Goiti, Sta. Cruz.
Campos Rueda y Cia., S. en C., 122 Arzobispo, Walled City.
Beisner, H. H., 6 Isla de Romero, Sta. Cruz.
Berger & Co., S. M., 643 Reina Regente, Binondo.
Compañia General de Tabacos de Filipinas, Marques de Comillas, P. Paco.
Connell Bros. Company, Lack & Davis Building, Echague, Sta. Cruz.
Dy Buncio Co., 404-408 Sto. Cristo, San Nicolas.
El Porvenir, 60-62 Bustillos, Sampaloc.
El Sol, 940 Ongpin, 202 Raon, Santa Cruz.
Go Hiap Hing, Go Poco, 410 Echague, Quiapo.
Gonzales, Benito, 375 Sto. Cristo, San Nicolas.

Digitized by Google

GRIMES & CO., 6 Isla de Romero, Sta. Cruz.
Gutierrez Hermanos, 116-122 Beaterio, Intramuros.
Keller & Co., Ltd., Ed. A., 90 Rosario, Binondo.
Kuenzle & Streiff Ltd., 343-345 T. Pinpin, Binondo.
La Ciudad de Pekin, 209-211 Nueva, Binondo.
Liberty, 531 G. Tuason, Sampaloc.
La Isla de Cuba, Ruiz y Rementeria, S. en C., proprietors, 233-239 Carriedo, Sta. Cruz.
La Marina, 129 Arzobispo, Intramuros. (See Campos Ruedas & Co., S. en C.)
Lim Cay, Vicente, 309 Sto. Cristo, San Nicolas.
LUTZ & ZUELLIG, 90 Rosario, Binondo.
MITSUI BUSSAN KAISHA, LTD., 34 Escolta, Binondo.
Monarch Trading Co., Inc., 934-946 R. Hidalgo, Quiapo.
National Exchange Co., Inc., 143 Juan Luna, Binondo.
Newhuwer & Co., J. H., (San Francisco), 339-341 Raon, Sta. Cruz.
Ocejo, Pomar Co. (El Cantabrico), 100 Real, Intramuros.
PACIFIC COMMERCIAL CO., 31 Plaza Moraga, Binondo and 101 Calle Echague, Sta. Cruz.
Rothschild & Co., John, 20 Plaza Moraga, Binondo.
Schmidt Sales Company, Inc., 947 Ongpin, Sta. Cruz.
Smith, Bell & Co., Ltd., El Hogar Bldg., Muelle de la Industria, Binondo.
Tai Fong Lung & Co., 428 Poblete, Binondo.
Viegelmann & Co., E., 90 Rosario, Binondo.
Wicks & Co., Inc., 244 David, Binondo.

GUARANTEE COMPANIES
Compañías de Garantías
(See (véase) Surety Companies)

PHILIPPINE GUARANTEE CO., INC., 9 Plaza Moraga, Binondo.
TUASON & TUASON & CO., 329 Carriedo, Sta. Cruz.

*** GUM DEALERS and EXPORTERS**

AGUADO HERMANOS, 103 Balmes, Quiapo.
DE POLI, U., 209 Estero de Binondo.

*** GUNPOWDER—Pólvora**
(See (véase) Arms and Ammunition)

ALKAN, INC., C., 100 Escolta, Binondo.

GUNSMITHS—Armeros

El Obrero, 633 Avenida Rizal, Sta. Cruz.
Squires, Bingham Co., 4 Plaza Goiti, Sta. Cruz.

H

*** HABERDASHERS**

BRIAS ROXAS, INC., 63-67 Escolta, Binondo.
FLORENCE & CO., P. B. 80-82 Escolta, Binondo.

HAM and BACON MANUFACTURERS
Jamon y Tocino. Fabricantes de

Manila Ham Factory Co., Ltd., 11 Orozco, Sta. Cruz.
Pacific Commercial Company, 31 Plaza Moraga, Binondo, and 101 Calle Echague, Sta. Cruz.

HAIR DRESSERS

FRENCH HAIR DRESSING PARLORS, 200 Kneedler Building, Santa Cruz.
Garner, Mrs. J. B., Lack & Davis Building, 110 Echague.
Giese, Antonia M., 713 Norzagaray, Sta. Cruz.
Nicol, T. M., 200 Kneedler Building, Carriedo, Sta. Cruz.

HARDWARE, RETAIL
Quincallería al por Menor

Adanza, Pedro C. Colic & Co., 159 Rosario, Binondo.
American Hardware & Plumbing Co., 101-107 Echague, Sta. Cruz.
Ang Kapalaran, 333-335 Echague, Sta. Cruz.
Arambulo é Hijos, 1007 Aceiteros, Binondo.
"Bakal", 332 Sto. Cristo, San Nicolas.
Bazar Filipino, 113 Escolta, Binondo.
Bazar Siglo XX, (Twentieth Century Bazaar), 101-103 Plaza del Conde, San Nicolas.
Casupanan Brothers, 835 Ave. Rizal, Sta. Cruz.
CHAM SAMCO & SONS, 304-306 Sto. Cristo, San Nicolas.
Chan Suy Sio, 93 Rosario, Binondo.

Digitized by Google

Chu Tay, 125 Rosario, Binondo.
Chua Seco, Francisco, 519-521 Sto. Cristo, San Nicolas.
Co Chiong Co., 197 Rosario, Binondo.
Co Li & Co., Pedro C. Andanza, 159 Rosario, Binondo.
Co Lu So, 112 Plaza Calderon de la Barca, Binondo.
Dos Gallos, Ong Tek Lyong & Co., 110 Plaza Calderon de la Barca, Binondo.

EL "82" 275-281 Juan Luna, Binondo.

Hoc Bian Hin, 151 Rosario, Binondo.
La Constructora, 334 Gandara, Binondo.
Lim Seng Tek & Co., 223 Rosario, Binondo.
Lim Toc Chay & Co., 221 Rosario, Binondo.

(LOS FILIPINOS) BERNARDO & CO., 1011-1013 San Fernando, San Nicolas.

Norton & Harrison Co., Kneedler Building, Carriedo, Sta. Cruz.
Oriol R. & Co., 519-521 Ave., Sta. Cruz.
Ong Tek Liong Co,. 110 Plaza Calderon, Binondo.
Ong Yet Mua, 253 Rosario, Binondo.
Ong Suan, Simeon, 324 Echague, Quiapo.

ONGPIN, HIJOS DE ROMAN 275-281 Juan Luna, Binondo.

PARSONS HARDWARE CO., 509-519 Ongpin, Binondo.

PEREZ, SAMANILLO HERMANOS, 116-122 Juan Luna, Binondo.

Reyes, Teodoro de los, 11 Plaza Cervantes, Binondo.
Sam Yu, T. G., 13 Ongpin, Sta. Cruz.
Springer & Co., Inc., Milton E., 31-45 Plaza Sta. Cruz.
Standard Import Co., Inc., 466 Nuevo, Binondo.
Suan, Simeon O., 324 Echague, Quiapo.
Uy Chaco Sons & Co., Mariano, Chaco Building corner Plaza Cervantes and Rosario, Binondo.
Uy-Chun-Ting Hardware Co., 751 Ongpin, Sta. Cruz.
Uy Chuanco & Co., 421-425 Nueva, Binondo.
Uy Eng Kui & Co., 201 Dasmariñas, Binondo.
Uy Tit & Co., Hardware, 65 Rosario, Binondo.
Velasco & Co., Mariano, 120-134 Nuvea, Binondo.

YUTIVO SONS HARDWARE CO., 3-9 Plaza Cervantes, Binondo.

HARWARE, WHOLESALE
Quincallería al por Mayor

American Iron Products Co., 302 Kneedler Bldg., Carriedo, Sta. Cruz.
Arambulo é Hijos, 1007 Aceiteros, Binondo.
Bazar Filipino, 113 Escolta, Binondo.

BAZAR SIGLO XX, 101-103 Plaza del Conde, Binondo.

Beisner, H. H., 6 Isla de Romero, Sta. Cruz.
Berger & Co., S. M., 643 Reina Regente, Binondo.
Casupanan Brothers, 835 Ave. Rizal, Sta. Cruz.
Caswell Import Co., The, 308 Dasmariñas, Binondo.
Compañía Mercantil de Filipinas, 53-55 Barraca, S. Nicolas.
Dos Gallos, Ong Tek Lyong & Co., 110 Plaza Calderon de la Barca, Binondo.
Findlay, Richardson & Co., Ltd., Chaco Bldg., Plaza Cervantes, Binondo.
Keller & Co., Ltd., Ed. A., 90 Rosario, Binondo.
Ker & Co., 7 San Gabriel, Binondo.
Kuenzle & Streiff, Ltd., 343-345 T. Pinpin, Binondo.
La Constructora, 334 Gandara, Binondo.
La Industria, 11 Plaza Cervantes, Binondo.

LUTZ & ZUELLIG. 90 Rosario, Binondo.

Manila Trading and Supply Co., The, 155-159 Escolta, Binondo.
Martini, Ltd., G., 721 Muelle de la Industria, San Nicolas.
Minkenhof, S. & Co., 59 Escolta, Binondo.
Monarch Trading Co., Inc., 934-946 R. Hidalgo, Quiapo.
National Exchange Co., Inc., 143 Juan Luna, Binondo.
Norton & Harrison Co., Kneedler Building, Sta. Cruz.
O'Connor, Harrison & Co., 308 Dasmariñas, Binondo.

PACIFIC COMMERCIAL CO., 31 Plaza Moraga, Binondo and 101 Calle Echague, Binondo.

Parsons Hardware Co., 509-519 Ongpin, Binondo.
Peabody & Co., H. W., Roxas Building, Escolta.
Perez Samanillo Hermanos, 116-122 Juan Luna, Binondo.
Schmidt Sales Company, Inc., 947 Ongpin, Sta. Cruz.

SMITH, BELL & CO., LTD., El Hogar Bldg., Muelle de la Industria and J. Luna, Binondo.

Springer & Co., Inc., Milton E., 31-45 Plaza Sta. Cruz.

STANDARD IMPORT CO., INC., 466 Nueva, Binondo.

U. S. Paper & Hardware Co., Inc., 90 Rosario, Binondo.

Digitized by Google

Wicks & Co., Inc., 244 David, Binondo.
Yiegelmann & Co., E., 90 Rosario, Binondo.
Ynchausti & Co., 845 Muelle de la Industria, San Nicolas.

YUTIVO SONS HARDWARE CO., 3-9 Plaza Cervantes, Binondo.

HARNESS AND SADDLERY
Guarniciones y Monturas

La Estrella, 601 R. Hidalgo, Quiapo.

MANILA HARNESS CO., INC., 628 Ave. Rizal, Sta. Cruz.

Minkenhof, & Co. S., 59 Escolta, Binondo.

PICKETT HARNESS CO., 308-316 Misericordia, Sta. Cruz.

Riu Hermanos, 151-153 Escolta, Binondo.
Taller de Guarniciones Donato de Castro, 438 Requesens, Sta. Cruz.

HAT EXPORTERS, NATIVE

HAT MANUFACTURERS

Chua Luan, 310-312 Sto. Cristo, San Nicolas.
El Oro Rico, 158 Rosario, Binondo.
Filipino Hand Embroidery & Hat Co., Inc., 548 San Luis, Ermita.

KOCH & CO., A., 333 Azcarraga, Tondo.

Liwanag, Vicente, 351 Juan Luna, Binondo.

MANILA MERCANTILE CO., INC., 123 Rosario, (top floor), Binondo.

New Era, 7 Renta, Binondo.
Po Quianco & Co., 315 Sto. Cristo, San Nicolas.
Quian Qui & Co., 372 T. Pinpin, Binondo.
Vicente & Co., 411 R. Hidalgo, Quiapo.

HATTERS, RETAIL
Sombrerías al por Menor

American Bazaar (I. Beck), 11-17 Escolta, Binondo.
Amisola, Vicente, 647-649 Rizal Avenue, Sta. Cruz.
Ang Manggagawa, 487 Juan Luna, Binondo.
Alvaran Isayas, 606 Azcarraga, Tondo.
Alonzo, H., 167-169 Escolta, Sta. Cruz.
Arce, Alfredo, 340 Carriedo, Sta. Cruz.
Austria, P., 247 Carriedo, Sta. Cruz.
Balintawak, 125 Rosario, Binondo.
Baliwag Hat Store, 882 Real, Intramuros.
Banaag at Sikat, 1715 Azcarraga, Tondo.
Bazar Jamaka, 309-311 Echague, Sta. Cruz.
Brias Roxas Inc., 63-67 Escolta, Binondo.
Chua Luan, 310-312 Sto. Cristo, San Nicolas.
Chuan Sieng, Hat Store, 272 Juan Luna, Binondo.
Diaz, Benigno, 563 Legarda, Sampaloc.
El Adelanto del Siglo, 511 R. Hidalgo, Quiapo.
El Chic Parisien, 241-243 Carriedo, Sta. Cruz.
El Oro Rico, 158 Rosario, Binondo.
El Sombrero de Copa, 347 Juan Luna, Binondo.
Excelsior Hat Store, 521 Ave. Rizal, Sta. Cruz.
Patawaran, Felipe, 82 Real, Walled City.
Florence & Co., P. B., 80 Escolta, Binondo.
Go Tiao y Co., 273 J. Luna, Binondo.
Hat Store, Reynaldo P. Reyes, 415 Ave. Rizal, Sta. Cruz.
Hat Store, The Model, 729 R. Hidalgo, Quiapo.
Hong An Co Chuat, 1005 San Fernando, San Nicolas.
Hong Du Go Kim, 333-335 Santo Cristo, San Nicolas.
Jose, Felix, Loo Lieng, 119 Rosario, Binondo.
Jap. Seng and Co., 631 T. Pinpin, Binondo.
La Austria Hat Store, 311 Echague, Sta. Cruz.
La Bulakeña, 205 Rosario, Binondo.
La Lealtad Filipina, 201 Rosario, Binondo.
La Malaya, 173 Rosario, Binondo.
La Minerva, 45-47 Escolta, Binondo.
Leos, Manuel De, 420-424 Juan Luna, Binondo.
Liwanag, Vicente, 351 Juan Luna, Binondo.
Los Obreros, 238 Carriedo, Sta. Cruz.
Manila Hat & Embroidery Co., 256 Echague, Quiapo.
Manila Hat Store, 683 General Luna, Paco.
Mutya Sa Kisig, 1358 Herran, Paco.
Manila Mercantile Co., 123 Rosario, Binondo.
New Era, The, 7 Renta, Binondo.
New Sun, The, 735 Legarda, Sampaloc.
Philippine Embroidery Co., 608 M. H. del Pilar, Ermita.
Philippine Hat Store Co., 128 San Luis, Ermita.
Quian Qui & Co., 372 T. Pinpin, Binondo.
Real Tailor & Hat Store, 158-160 Escolta, Binondo.
Sipag at Tiyaga, 1047 Juan Luna, Tondo.

SOMBRERERIA BUSILAK 1932 Ave. Sta. Cruz.

Syyap & Co., 21 Escolta, Binondo.
Vicente, Gerardo H., 328 Carriedo, Sta. Cruz.
Vicente & Co., R., 411 R. Hidalgo, Quiapo.
White House, The, 434 Ave. Rizal Sta. Cruz.
Yan, Ramon, Jose, 249 Ongpin, Binondo.

HATTERS, WHOLESALE
Sombrererías al por Mayor

Alonzo, H., 167-169 Escolta, Binondo.
Austria, P., 247 Carriedo, Sta. Cruz.

Digitized by Google

Brias Roxas, Inc., 63-67 Escolta, Binondo.
Baliwag Hat Store, 882 Real, Walled City.
Caswell Import Co., The, 308 Dasmariñas, Binondo.
DE POLI, U., 209 Estero de Binondo, San Nicolas.
Diaz, Benigno, 563 Legarda, Sampaloc.
Gsell, Carlos, 625 P. Paterno, Quiapo.
Hat Store, The Model, 729 R. Hidalgo, Quiapo.
KOCH & CO., A., 333 Azcarraga, Tondo.
LA PRIMAVERA, 45-47 Escolta, Binondo.
Martini, G., Ltd., 721 Muelle de la Industria, San Nicolas.
Minkenhof, S. & Co., 59 Escolta, Binondo.
Po Man Hing & Co., 213 Sto. Cristo, San Nicolas.
Seng Kee Co., 622 Nueva, Binondo.
Uy Quieng & Co., 158 Rosario, Binondo.
Yap Gee Sheng, 470 Juan Luna, Binondo.
Jap Seng & Co., 631 T. Pinpin, Binondo.

HAY and GRAIN
Paja y Grano

EAGLE CORN MILL, INC., 1721 Herran, Paco.
Calvento & Co., 314 Ronquillo, Sta. Cruz.
La O, Julian, 214-216 Tetuan, Sta. Cruz.
Marín, Ramos Jose, 914 Ongpin, Sta. Cruz.
PACIFIC COMMERCIAL CO., 31 Plaza Moraga, Binondo and 101 Echague, Sta. Cruz.
Perez, Patricio C., 1312-1314 Felix Huertas, Santa Cruz.
STEVENSON & CO., LTD., W. F.—El Hogar Bldg., J. Luna & Muelle de la Industria, Binondo.

HEMP BRAID MANUFACTURERS
(See (véase) Braid Hemp)

Mindanao Planters Association, 825 Echague, San Miguel.

HEMP MACHINES
Máqdinas de Abacá

Bazar Filipino, 113 Escolta,, Binondo.
PACIFIC COMMERCIAL CO., 31 Plaza Moraga, Binondo, and 101 Calle Echague, Sta. Cruz.
Philippine Engineering Co., Raon, Santa Cruz.
Salmon, C. S., corner Carriedo & Rizal Ave., Sta. Cruz.

HEMP MERCHANTS
Comerciantes de Abacá

André, Ed., 65 Plaza Cervantes, Binondo.
Beisner, H. H., 6 Isla de Romero, Sta. Cruz.
Berger & Co., S. M., 643 Reina Regente, Binondo.
Borja, E. and C., Ltd., 116 Elcano, San Nicolas.
Cases, Luis, Hermanos, 425 Dasmariñas, Binondo.
Calvento & Co., 314 Ronquillo, Sta. Cruz.
Chan Sui Jab & Co., A. G., 576 Gandara, Sta. Cruz.
Compañia General de Tabacos de Filipinas, Marques de Comillas, Paco.
Compañia Marítima, 109 J. Luna, Binondo.
Compañia Mercantil de Filipinas, 53-55 Barraca, Binondo.
DAIDO BOEKI KAISHA, LTD., 451 J. Luna, Binondo.
DE POLI, U., 209 Estero de Binondo, San Nicolas.
DIAZ & CO., E., 16 Escolta (altos), Binondo.
Dy Buncio Co., 404-408 Sto. Cristo, San Nicolas.
Dyogi & Co., Inc., Jose, 817 Jaboneros, San Nicolas.
Fernandez Hermanos, 109 Juan Luna, Binondo.
Fernandez Lu, Songhap Ramon, 406 Ongpin, Binondo.
Go Eng Yee, Jose Ortigas, 333 Elcano, San Nicolas.
Gutierrez Hermanos, 116-122 Beatrio, Intramuros.
HANSON & ORTH, Rooms 310-311-312 Masonic Temple, Escolta, Binondo.
Heath Fiber Co., H. L., S. Gabriel, Binondo.
Ker & Co., 7 San Gabriel, Binondo.
Lutz & Zuellig, 90 Rosario, Binondo.
MACLEOD & CO., INC., Chaco Building, Plaza Cervantes Binondo.
Martini, Ltd., G., 721 Muelle de la Industria, San Nicolas.
Mindanao Planters Association, 825 Echague, San Miguel.
MITSUI BUSSAN KAISHA, LTD., 34 Escolta, Binondo.
National Exchange Co., Inc., 143 J. Luna, Binondo.

Digitized by Google

OCEJO, POMAR & CO., (El Cantabrico), 100 Real, Intramuros.
Ohta Development Co., 214 David, Binondo.

ORTIGA HERMANOS & CO., 214 Dasmariñas, Binondo.

PACIFIC COMMERCIAL CO., 31 Plaza Moraga, Binondo, and 101 Calle Echague, Sta. Cruz.
Perez, Joaquin, 65 Juan Luna, Binondo.
Producers Trading Company, 75 J. Luna, Binondo.
Puco, Antonio, 212 Magallanes, Intramuros.
Russell & Co., Siy Cong Bieng Building, Binondo.
Schulz & Co., E. 66 Dasmariñas, San Nicolas.

SMITH, BELL & CO., LTD.—El Hogar Bldg., Muelle de la Industria, and J. Luna, Binondo.

STEVENSON & CO., LTD., W. F., El Hogar Bldg., Juan Luna and Muelle de la Industria, Binondo.
Tuason, A. M., 329 Carriedo, Sta. Cruz.

TY CAMCO SOBRINO, 116 Hormiga, Binondo.
Tuason, Mariano S., 329 Carriedo, Sta. Cruz.
Viegelmann & Co., Inc., Export Department, Soler, Binondo.
Warner, Barnes & Co., Ltd., 19 Juan Luna, Binondo.
Wicks & Co., Inc., 244 David, Binondo.

YAPTICO, F. M., 197-199 Juan Luna, Binondo.

YNCHAUSTI & CO., 845 Muelle de la Industria, San Nicolas.

YU BIAO SONTUA HNOS. & CO., 209 Dasmariñas, Binondo.

*** HIDES—Cueros**

(See (véase) Leather Dealers)

HORSE DEALERS
Comerciantes de Caballos

HORSE FEED DEALERS

(See (véase) Hay and Grain)

Perez, Patricio C., 1312 Félix Huertas, 726 Ave. Rizal, Santa Cruz.

HORSE FEED MANUFACTURERS

HORSESHOERS
Herradores

Buencamino, Dr. Victor, 1026 Felix Huertas, Sta. Cruz.
Merchant, E. S. D., Dr., 169 Nagtahan, Sta. Mesa.
Establecimiento de Herrar, 1234 Azcarraga, Trozo.

HOSIERY MERCHANTS and IMPORTERS
Tiendas de Calcetines

(See (véase) Ladies' and Men's Furnishing Goods)

MINKENHOF & CO., S., Handelsman Bldg., 59 Escolta, Binondo.

HOSPITALS and ASYLUMS
Hospitals y Asilos

(See (véase) Miscellaneous Information)

HOTELS—Hotels

Chicago Hotel, 223 Real, Intramuros.
Corregidor Hotel, 101 Real corner Cabildo, Intramuros.
Delmonico Hotel, 278 Gral. Luna, Intramuros.
Elite Hotel, 300 Echague, Sta. Cruz.
Fujita F., 424 Barcelona, San Nicolas.
Hotel de France Inc., Plaza Goiti, Sta. Cruz.
Hotel Mecca and Bar, 249 Carriedo, Sta. Cruz.

HOTEL MIGNON, 119 T. Pinpin and 107 Escolta, Binondo.
Japanese Hotel, 1089 R. Hidalgo, Quiapo.
La Palma de Mallorca, 154 Real and 187 Solana, Intramuros.
Luneta Hotel, San Luis and Alhambra, Ermita.
Manhattan Hotel, The, 1133 M. H. del Pilar, Malate.
Manila Hotel Co., Inc., Luneta, Ermita.

MIGNON HOTEL, 107-119 T. Pinpin, Binondo.
New Kenwood Hotel, 1095-1099 R. Hidalgo, Quiapo.

NEW PARIS HOTEL-RESTAURANT, 135 Plaza Sta. Cruz, Sta. Cruz.
New Phoenix Restaurant and Hotel, 318 Estero Cegado, Sta. Cruz.
New Rizal Restaurant and Hotel, The, 527 Avenida Rizal, Sta. Cruz.

Digitized by Google

New York Hotel, Café and Grill, 106-108 Real, Intramuros.
Nishikawa, Japanese Hotel, 335 Regidor, Quiapo.
Quirurgico Hotel, corner Legarda and Azcarraga, Sampaloc.
Oriente Hotel, 121 Real, Intramuros.
San Sebastian Hotel and Saloon, 103-107 Legarda, Sampaloc.
Savoy Hotel and Restaurant, corner Real and Solana, Intramuros.
St. Anthony Hotel, Dakota and Herran, Malate.
"SEKI" JAPANESE HOTEL, 1089 R. Hidalgo, Quiapo.
Suarez, Aurelio, 174 Solana, Intramuros.
Tammany Hall Saloon, 99 Victoria and 268 General Luna, Intramuros.
Valhalla Hotel, The, 1275 M. H. del Pilar, Malate.
WINDSOR HOTEL CO., THE, 4-14 Nebraska, Ermita.

*** HOUSE and SIGN PAINTERS**
Pintores de Casa y Anuncios

(See (véase) Painters, House and Sign)

ARTISTIC PAINTING CO., 449 Evangelista, Quiapo.
CERALDE, E., 946 Ongpin, Sta. Cruz.

I

ICE CREAM MANUFACTURERS
Fabricantes de Sorbete

Magnolia Dairy Products—529 Aviles, San Miguel.

ICE CREAM PARLORS
Sorbeterías

Chicago Restaurant, 409 Rizal Avenue, Santa Cruz.
El Pekin, 15-17 Plaza Sta. Cruz.
Escolta Ice Cream Parlor, The, 69 Escolta.
GERMINAL ICE CREAM PARLOR & CIGAR STORE, 60 Echague, Sta. Cruz.
HANDELSMAN BROS., INC., 49 Echague, Sta. Cruz.
Kamoto, O., 205 Real, Intramuros.
Kwong Mee Long, 160 General Luna, W. C.
La Campaña, Inc., 500-508 Rizal Ave., Sta. Cruz.
La Perla, Inc., 220 Plaza Sta. Cruz, Sta. Cruz.
M. Y. San & Co., 69 Escolta, Binondo.
Manila Restaurant, 109-111 Real, Intramuros.
Paras' Store, 247 Florida, Ermita.

ICE DEALERS
Vendedores de Hielo

Fabrica de Hielo de Manila, 660 Echague, San Miguel.
International Cold Stores, Ltd., 116 Echague, Sta. Cruz.
PHILIPPINES COLD STORES, (G. S. Yuill & Co. Ltd.), 503-511 Echague, Quiapo.
SAN MIGUEL BREWERY, 132 Aviles, San Miguel.

ICE FACTORIES
Fábricas de Hielo

Fabrica de Hielo de Manila, 660 Echague, San Miguel.
San Miguel Brewery, 120 Aviles, San Miguel.

ILLUSTRATORS, DESIGNERS and CARTOONISTS

(See (véase) Cartoonists)

Santos, D. B., 25 David, Binondo.

*** IMMIGRATION AGENTS**

(See (véase) Agents, Immigration)

IMPORTERS—Importadores

Aced, A. E., 21 Pinpin, Binondo.
Ah Gong & Co., 391 Echague.
Alegre, Narciso, 65 Juan Luna, Binondo.
Asan, Inc., C., 100 Escolta, Binondo.
Allied Industries Corporation, 76 Escolta, Binondo.
American Iron Products Co., 302 Kneedler Building, Carriedo Sta. Cruz.
American Undergarment Corporation, 934-946 R. Hidalgo, Quiapo.
An Kee & Co., 441 Nueva, Binindo.
Anderson & Co., Wm. H., 25 Plaza Goiti, Sta. Cruz.
"Ang Mindanao," 600 Tabora, Tondo.
Ang Quiec Bieng, 534 Nueva, Binondo.
Asay & Co., E. G., 62-64 Escolta, Binondo.
Atkins, Kroll & Co., 9 Plaza Moraga, Binondo.

Digitized by Google

Babcock & Templeton, Inc., Lack & Davis Building, 110 Echague, Sta. Cruz.
Bazar Filipino, 113 Escolta, Binondo.
BAZAR SIGLO XX, 101-113 Plaza del Conde, San Nicolas.
BECK, INC., I., cor. T. Pinpin & Muelle del Banco Nacional, Binondo.
Beisner, H. H., 6 Isla de Romero, Sta. Cruz.
Berger, S. M., 643 Reina Regente, Binondo.
Bernardo & Co. (Los Filipinos), 1011-1013 San Fernando, San Nicolas.
Bolinao Brothers, 4th Floor Kneedler Bldg., Carriedo, Sta. Cruz.
Borgfeldt & Co., Geo., 209 Gral. Solano, San Miguel.
Botica de Sta. Cruz, Plaza Goiti, Sta. Cruz.
Brias Roxas, Inc., 63-67 Escolta, Binondo.
BRIMO, ANTONIO A. 205 David, Binondo.
Cansipit, Gregorio Mariano, 101 Elcano, San Nicolas.
Calvento & Co., 314 Ronquillo, Sta. Cruz.
Campos Rueda y Cia., S. en C., 122 Arzobispo, Walled City.
Carmelo & Bauermann, 2057 Azcarraga, Sta. Cruz.
CASWELL IMPORT CO., INC., THE., 308 Dasmariñas, Biondo.
Chan Aji, Kwong Yuen, 325 Sto. Cristo, San Nicolas.
Chan Hang Chin, 203-205 Nueva, Binondo.
Chay Siupo, 435 Dasmariñas, Binondo.
Chua Cha (Heng Hong & Co.), 256 Juan Luna, Binondo.
CHINA JAPAN & SOUTH AMERICA TRADING CO., LTD., 129 Juan Luna, Binondo.
CHRISTENSON, HANIFY & WEATHER WAX, 318 Kneedler Bldg., Carriedo, Sta. Cruz.
Clarke's, Inc., 425 Misericordia, Santa Cruz.
Co Chioco, 104 Elcano, San Nicolas.
Compañia General de Alumbrados, De la Rama Building, Sta. Cruz.
Compañia General de Tabacos de Filipinas, 212 Marques de Comillas, Paco.
Compañia Marítima, 109 Juan Luna, Binondo.
Compañia Mercantil de Filipinas, 53-55 Barraca, Binondo.
CONNEL BROS. COMPANY, Lack & Davis Bldg., Echague, Sta. Cruz.
Cooper, Coate & Casey, 15 Pasage del Paz, Binondo.
COOPERATIVA AGRICOLA DE FILIPINAS, 64 Escolta, Binondo.
Cue, T. Medina, 367 Juan Luna, Binondo.
Cuipien, Jao, 419 Juan Luna, Binondo.
DAIDO BOEKI KAISHA, LTD., 451 J. Luna, Binondo.
DANISH PHILIPPINE TRADING CO., A/S. 501 San Fernando, San Nicolas.
De la Rama, Jesus & Co., 72 Escolta, Binondo.
Derham Brothers, corner Gandara & T. Pinpin, Binondo.
DE POLI, U., 209 Estero de Binondo, Binondo.
DIAZ, & CO., INC., S. E., 39 Escolta, Binondo.
DOLLAR CO., THE ROBERT, 406-410 Chaco Bldg., Binondo.
Dhunamall Challaram, 62 Escolta, Binondo.
Doolomal, Hotechand & Co. 778 Tabora, Binondo.
Dy Buncio Co., 404-408 Sto. Cristo, San Nicolas.
Dy Chi Chuan Co., 910-914 Jaboneros, San Nicolas.
Dyogi & Co., Jose, 463-5 Jaboneros, San Nicolas.
El Meridian, 26 Escolta, Binondo.
El Vencedor, 109 Rosario, Binondo.
El "82", 275-281 Juan Luna, Binondo.
Englebert & Co., Inc., D., 73 Escolta, Binondo.
Epstein & Weingarten, 31-33 Escolta, Binondo.
Equing Chiong Joco, 406 Juan Luna, Binondo.
Erlanger & Galinger, Roxas Bldg., Escolta, Binondo.
Everett, Heaney & Co., 328 T. Pinpin, Binondo.
Fanlo, Candido, 51 Muelle de Binondo.
Farmer's Cooperative Produce & Commission Co., 234 Chica, S. C.
Felio, Pla é Hijos, 412 Reina Regente, Binondo.
Fernandez & Co., V. T. 12 Escolta, Binondo.
Fernandez Hermanos, 109 Juan Luna, Binondo.
Figueras Hermanos, 123 Dasmariñas, Binondo.
"FILIPINAS" C. GUTIERREZ, 925-927 Dagupan, Tondo.
Findlay, Richardson & Co., Ltd., Chaco Bldg., Plaza Cervantes, Binondo.
Florence & Co., P. B., 80 Escolta, Binondo.
Forbes, Munn & Co., 153 Juan Luna, Binondo.
Freixas & Co., 436 Regidor, Quiapo.
Fressel & Co. (G. Ludewig, S. en C., Successor), 446-546, Binondo.
Fokuda & Co., T., 436 Legarda, Sampaloc.
Gasoline, The, Kneedler Building, Rizal Ave., Sta. Cruz.
Gejeke, John M., 333-337 Nueva, Binondo.
Genato, Ramon B., 852 R. Hidalgo, Quiapo.

Digitized by Google

GEORGE, O'FARRELL & CIE, 539 Sales, Sta. Cruz.

GETZ BROS. & CO. OF THE ORIENT, LTD., 302 Heacock Building, Escolta, Binondo.

Gmur, Otto, Incorporated, 120 Dasmariñas, Binondo.

Go Colay, 314-316 Nueva, Binondo.

Gojeco, J., 333 Nueva, Binondo.

Gorayeb, H. A., 300-306 Misericordia, Sta. Cruz.

Gsell, Carlos, 625 P. Paterno, Quiapo.

Gutierrez, Cayetano, 923-925 Dagupan, Tondo.

Gutierrez, Cordillo, Salgado y Martinez (S. en C.), 12 Escolta, Binondo.

Gutierrez Hermanos, 116-122 Beaterio, Intramuros.

Han Guam Kong Si, Tepao & Co., 453 Nueva, Binondo.

Hashim Commercial and Trading Co., Ltd., 12-22 David, Binondo.

Heacock Co., H. E., 121-123 Escolta, Binondo. do.

Heilbronn Co., J. P., 233 David, Binondo.

Hoc What Tai, F. Ong Chong Jua, 531-535 Nueva, Binondo.

Hyndman, Tavera & Ventura, 26-28 Soler, Sta. Cruz.

Island Trading Co., The, 22 Escolta, Binondo.

Ihara & Co., Inc., 820 San Fernando, San Nicolas.

Immamura & Co., 17 Banquero, Binondo.

Insular Development Co., Inc., 6 Isla de Romero, Sta. Cruz.

International Cold Stores, 116 Echague, Sta. Cruz.

International Commercial Company, 701 Muelle de la Industria, S. Nicolas.

Jao Cuipien, 419 Juan Luna, Binondo.

Japanese Bazaar, 61-67 Manrique, Sampaloc.

Joe Guan Bi, 503-507 T. Pinpin, Binondo.

Joseph & Co., 205 David, Binondo.

Jureidini & Bros., Inc., A. N., Muelle del Banco Nacional, 7 Bdo.

KELLER & CO., LTD., ED. A., 90 Rosario, Binondo.

Ker & Co., 10 San Gabriel, Binondo.

Kiam, Yet, 189 J. Luna, Binondo.

Khu Yek, Chiong, 320-322 Dasmariñas, Binondo.

Koch & Co., A., 333 Azcarraga, Tondo.

Koster Company, The, 208 Masonic Temple, Escolta, Binondo.

Kobe Bazar, 316 Echague, Sta. Cruz.

KUENZLE & STREIFF, INC., 343-347 T. Pinpin, Binondo.

Kornitzer, L. & S., 110 Echague, Sta. Cruz.

Kwong Yuen Chui-Kuan Low & Co., 432 Poblete, Binondo.

Kwong Nam Loong & Co., 231-235 T. Pinpin, Binondo.

Kwong Wing Cheong, 410 Poblete, Bdo.

Kyburz J., Joseph G., Brimo & Co., 30 Plaza Moraga, Binondo.

La Constructora, 334 Gandara, Binondo.

LA ESTRELLA DEL NORTE, 46-50 Escolta, Binondo.

La Lira, 303-309 Carriedo, Sta. Cruz.

LA PUERTA DEL SOL, 49 Escolta, Binondo.

Lambert Sales Co., G., 16 J. Luna, Binondo.

Lazzara & Co., G., 809 Azcarraga, Tondo.

Lee Song & Co., 1630 Herran, Paco.

Leigh Company, John, Caswell Bldg., Port Dist.

Lerma é Hijos, 812 R. Hidalgo, Quiapo.

Levy, Em. & Blum Freres, 250 David, Binondo.

Lichauco & Co., Inc., 117 Dasmariñas, Binondo.

Lim Genco & Co., Antonio M. H., 127 Plaza del Conde, Binondo.

Lim Sae Gim & Co., 189 Juan Luna, Binondo.

Liong Chuan Kong Kee, 67 Dasmariñas, Binondo.

Lu Wei Sheng Bros., 229 Ongpin, Binondo.

LUTZ & ZUELLIG, 90 Rosario, Binondo.

McCrory, R. M., 7 Plaza Moraga, Binondo.

Machuca & Co., 21 Balmes, Quiapo.

Macias & Co., E., Calle T. Pinpin, Binondo.

Macleod & Co., Inc., Chaco Building, Plaza Cervantes, Binondo.

Macondray & Co., 11 Plaza Moraga, Binondo.

Madrigal & Co., 1059 Muelle de la Industria, Binondo.

Magallanes Press, 436-440 San Vicente, Binondo.

Digitized by Google

Man Lee Loong, 320 T. Pinpin, Binondo.
Manila Commercial Co., 22 Novaliches, San Miguel.

MANILA HARNESS CO., INC., 628 Ave. Rizal, Sta. Cruz.

Manila Installment House, 325-327 Ronquillo, Sta. Cruz.
Manila Maid Garments, r 2168 Azcarraga, Quiapo.
Paris-Manila Perfume Co., 521 Evangelista, Sta. Cruz.

MANILA MERCANTILE CO., INC., 123 Rosario. (Top Floor) Binondo.

Manila Trading and Supply Co., The, 155-159 Escolta, Binondo.
Manila Wine Merchants, Ltd., The, 412 Reina Regente, Binondo.
Marin, Ramos Jose, 914 Ongpin, Sta. Cruz.
Matsui & Co., 340-346 Echague, Sta. Cruz.
McCullough & Co., Inc., E. C., McCullough Building, Calle Echague.
McCrory & Mitchell, 7 Plaza Moraga, Binondo.
Mercantile Trading Co., Inc., The, 1029 Juan Luna, Tondo.
Meerkamp & Co., 979 Muelle de la Industria, San Nicolas.
Midwest Brass & Copper Co., 302 Kneedler Building, Santa Cruz.
Mindanao Products Sales Company, 825 Echague, Sta. Cruz.
Mitsui Bussan Kaisha, Ltd., 34 Escolta, Binondo.

MOON & CO., L. S. 244 Marquina, Binondo.

Nakashima, S., 320 Madrid, S. Nicolas.
Nam Shun, Cheonfi 418 Poblete, Binondo.
Namikawa, T., 411-413 Reina Regente, Binondo.
Nasser & Company, Jose M., 64 Escolta, (Up stairs), Binondo.
National Exchange Co., Inc., 143 J. Luna, Binondo.

NANYO SHOJI KAISHA, LTD., THE, 67 Barraca, San Nicolas.

Natty Novelty Co., 934-945 R. Hidalgo, Quiapo.
Nieva, Ruiz & Co., 361 Raon, Sta. Cruz.
Nestle and Anglo-Swiss Condensed Milk Co., De la Rama Building, Sta. Cruz.
Neuss, Hesslein & Co., 19 T. Pinpin, Binondo.
New Era, The, 7 Renta, Binondo.
Ng Kai On Bros, 267 Juan Luna, Binondo.
Nippon Bazaar, 411 Reina Regente, Binondo.
Noon & Co., J. N., Room 11 Watson Bldg., 76 Escolta.

NORTON & HARRISON CO., Kneedler Building, Carriedo, Sta. Cruz.

O Chu Cheng & Co., 179 Estero de Binondo.
Ocejo, Pomar & Co., 100 Real, Intramuros.

O'CONNOR, HARRISON & CO., 308 Dasmariñas, Binondo.

Ogawa, S., 126 Escolta, Binondo.

OHTA DEVELOPMENT CO., 214 David, Binondo.

Ohta & Rubio, 214 David, Binondo.
Olsen & Co., Inc., W. E., 27 Escolta, Binondo.
Ongpin, Hijos de Roman, 275-281 Juan Luna, Binondo.
Ongcapin, E. F., 284 Jaboneros, San Nicolas.
Orient Commercial Co., 422-424 San Vicente, Binondo.
Orient Trading Company, Suite 513 Chaco Bldg., Binondo.

ORIENTAL - AMERICAN TRADERS, INC., Roxas Bldg., David, Binondo.

Oriental Products Corporation, The, 6 Soda, Binondo.
Oriental Trading Co., Inc., The, 117 Dasmariñas, Binondo.
Ortiz, Angel, 7 Plaza Cervantes, Binondo.
Osaka Bazaar, 332-346 Echague, Quiapo.

PACIFIC COMMERCIAL CO., 31 Plaza Moraga, Binondo and 101 Echague, Sta. Cruz.

PARSONS HARDWARE CO., 509-519 Ongpin, Binondo.

PEABODY & CO., H. W., 218-221 Roxas Building, Escolta, Binondo.

Perez Samanillo, Hermanos, 116-122 Juan Luna, Binondo.
Philippine American Trading Company, Inc., The, Room 2 De la Rama Bldg., Sta. Cruz.
Philippine Net & Braid Mfg. Co., Inc., 343-345 J. Luna, Binondo.
Philippine American Products Co., 6 Isla de Romero, Sta. Cruz.
Philippines Cold Stores, 503-511 Echague, Quiapo.
Philippine Import & Export Co., 8 Lack & Davis Building, Sta. Cruz.
Philippine National Import & Export Company, Inc., 329 Ronquillo, Sta. Cruz.
Pickett Harness Co., (John T. Pickett, proprietor) 308 Misericordia, Sta. Cruz.
Poohoomull Bros., 79 Escolta, Binondo.
Pomar & Co., 89 Escolta (altos), Binondo.
Presby, S. A. & Co., 244 David, Binondo.
Producers Trading Company, 75 Juan Luna, Binondo.

PUEO, ANTONIO, 212 Magallanes, Intramuros.

Digitized by Google

PUNO & CONCEPCION, INC., 861 R. Hidalgo, Quiapo.

Que Ung Bo & Co., 950 Jaboneros, San Nicolas.

Ranft, O., Campana Bldg., Ave. Rizal, Sta. Cruz.

Ramirez, J. V., Guasp, 49 Escolta, Binondo.

Redfern & Co., Ltd., J. R., 90 Rosario, Binondo.

Reyes, Teodoro de los, 11 Plaza de Cervantes, Binondo.

Roces & Company, 407-413 Salazar, Binondo.

Rothschild & Co., John, 20 Plaza Moraga, Binondo.

Roxas, Viuda de Pedro P. y Herederos de Antonio R., 741 Echague, San Miguel.

Ruiz y Rementeria, S. en C. (La Isla de Cuba), 233-239 Carriedo, Sta. Cruz.

Salmon & Co., C. S., Hotel de Francia, Rizal Ave., Sta. Cruz.

San & Co., M. Y., 520 Sales, Sta. Cruz.

SHIOJI AND ASANO, 447 Juan Luna, Binondo.

Schmidt Sales Company, Inc., 947 Ongpin, Sta. Cruz.

Shui Hiag & Co., 429 Dasmariñas, Binondo.

Singer Manufacturing Co., The, Reina Regente, Binondo.

SIULIONG & CO., INC., 6 Ingreso, Binondo.

Siy Cong Bieng & Co., 123-125 Juan Luna, Binondo.

SMITH, BELL & CO., LTD., —El Hogar Bldg., Muelle de la Industria and J. Luna, Binondo.

Springer Co., Milton E., Inc., 31-45 Plaza Sta. Cruz.

Squires, Bingham Co., 4 Plaza Goiti, Santa Cruz.

St. Louis Dry Goods Store, Inc., The, 40 Escolta, Binondo.

STANDARD IMPORT CO., 466 Nueva, Binondo.

Standard Oil Co. of New York, 129 Juan Luna, Binondo.

STANDARD PRODUCTS CO., INC., Squires Bingham Bldg., Sta. Cruz.

Stark & Co., Inc., 120 Dasmariñas, Binondo.

STEVENSON CO., LTD., W. F., El Hogar Bldg., Juan Luna, Binondo.

SWISS ORIENTAL COMMERCIAL CO., 113 Rosario, Binondo.

Sycip, Hanson, Winkel & Co., Inc., 327 Juan Luna, Binondo.

SY QUIAO & COMPANY., 435 Muelle de la Industria, San Nicolas.

TALAMBIRAS BROS., 42 Dasmariñas, Binondo.

TAI FOONG LUNG & CO., 428 Poblete, Binondo.

Tan Liuan & Co., 226 Dasmariñas, Binondo.

Tan Senguan & Co., 157 M. de Binondo, Binondo.

Tekkiam & Co., 452 Juan Luna, Binondo.

Te Pao & Co., P. P., 453 Nueva, Binondo.

THOMPSON COMMERCIAL CO., INC., F. A., La Campana Bldg., Avenida Rizal.

Tolman, T. B., 1790 Mangahan, Sta. Cruz.

Union Jewelry Store, The, 87 Rosario, Binondo.

U. S. Paper & Hardware Co., Inc., 90 Rosario, Binondo.

Universal Trading Company, 422 Platerias, Sta. Cruz.

Uy Chaco Sons & Co., Mariano, Chaco Bldg., Plaza Cervantes and Rosario, Binondo.

Uy Tengpiao, Manuel, 171-177 Juan Luna, Binondo.

Vacuum Oil Co., 19 Plaza Cervantes, Binondo.

Valle, Evangelista & Tanjoco, 101 Escolta, Binondo.

Velasco & Co., Mariano, 120-134 Nueva, Binondo.

Viegelmann & Co., Inc., E., 90 Rosario, Binondo.

Warner, Barness & Co., Ltd., El Hogar Bldg., M. de la Industria and Juan Luna, Binondo.

Wassiamull, Assomull & Co., 104 Escolta, Binondo.

Watson & Watson, 726-728 Zacateros, Sta. Cruz.

WICKS & CO., INC., 244 David, Binondo.

Wilson & Co., Fred, 843 Urbiztondo, San Nicolas.

WILLITS & PATTERSON, LTD., Room 210 Masonic Bldg., Escolta, Binondo.

Wise & Co., Ltd., 158 Juan Luna, Binondo.

WOLFF & CO., H. S., 328 T. Pinpin, Binondo.

Wong Yu & Kwong Yeik Fong, 436 Poblete, Binondo.

YANGCO, ROSENSTOCK & CO., INC., 627 Ave. Rizal, Sta. Cruz.

YAPTJCO, F. M., 197-199 Juan Luna, Binondo.

YEK HUA TRADING CORPORATION, 327 J. Luna, Binondo.

Digitized by Google

YNCHAUSTI & CO., 845 Muelle de la Industria, San Nicolas.
Yokohama, The, 66-68 Echague, Sta. Cruz.
Ysmael & Co., Inc., Juan, 348 Echague, Sta. Cruz.

YU BIAO SONTUA HNOS. & CO., —209 Dasmariñas, Binondo.
Yu Tec & Co., 511-513 Sto. Cristo, San Nicolas.
Yu Yiong, 330 Dasmariñas, Binondo.
Yun Nam Loong, 474 Dasmariñas, Binondo.
Yutivo Sons Hardware Co., Plaza Cervantes, Binondo.
Zarate Sy Cip, Eusebio, 327 Juan Luna, Binondo.

*** INCANDESCENT LAMPS**

Lámparas Incandescentes

(See (véase) Hardware Dealers)

*** INDENTORS**

(See (véase) Importers)

SMITH, BELL & CO., LTD., El Hogar Bldg., Muelle de la Industria and J. Luna, Binondo.

YANGCO ROSENSTOCK & CO., INC., 627 Ave. Rizal, Sta. Cruz.

INFANTS' WEAR

BABY SHOP, INC., THE, 440 Ave. Rizal, Sta. Cruz.

VILLASIS, 238 Carriedo, Sta. Cruz.

*** INFORMATION BUREAUS**

*** INSURANCE AGENTS**

Agentes de Seguros

(See (véase) Insurance Companies)

DE POLI, U. 209 Estero de Binondo, San Nicolas.

PACIFIC COMMERCIAL CO., 31 Plaza Moraga, Binondo and 101 Calle Echague, Sta. Cruz.

KUENZLE & STREIFF, INC., 343-347 T. Pinpin, Binondo.

LUTZ & ZUELLIG, 90 Rosario, Bdo.

MACLEOD & COMPANY, INC., Chaco Bldg., Plaza Cervantes, Binondo.

UNION INSURANCE SOCIETY OF CANTON, LTD., 405 Chaco Bldg., Plaza Cervantes, Binondo.

WICKS & CO., INC., 244 David, Bdo.

INSURANCE COMPANIES

Compañías de Seguros

Andrews & Co., 444 San Vicente, Binondo.
Atkins Kroll & Co., 9 Plaza Moraga, Binondo.
Beisner, H. H., 6 Isla de Romero, Sta. Cruz.
Bromfield, J. F., Lack & Davis Building, 110 Echague, Sta. Cruz.
Compañia General de Tabacos de Filipinas, 212 Marques de Comillas, Paco.
Derham Brothers, corner T. Pinpin and Gandara, Binondo.

ELSER, E. E., Kneedler Building, 224 Carriedo, Sta. Cruz.
Fernandez Hermanos, 169 Juan Luna, Binondo.

"FILIPINAS" El Hogar Bldg., M. de la Industria and Juan Luna, Binondo.
Findlay, Richardson & Co., Ltd., Chaco Bldg., Plaza Cervantes, Binondo.
Forbes, Munn & Co., 153 Juan Luna, Binondo.
Freixas & Co., cor. 436 Regidor, Santa Cruz.
Green, B. A., 34 Escolta, Binondo.
Hyndman, Tavera & Ventura, 26-28 Sta. Cruz.
Insular Life Assurance Co., 9 Plaza Moraga, Binondo.
Keller & Co., Ltd., Ed. A., 90 Rosario, Binondo.
Ker & Co., 10 San Gabriel, Binondo.
Kuenzle & Streiff, Inc., 343-347 T. Pinpin, Binondo.
Lutz & Zuellig, 90 Rosario, Binondo.
Macleod & Co., Inc., Chaco Building, Plaza Cervantes, Binondo.
Macondray & Co., Inc., 11 Plaza Moraga, Binondo.
Manila Commercial Co., 30-38 Novaliches, San Miguel.
Meerkamp & Co., 99 Muelle de la Industria, San Nicolas.
Northcott Co., Inc., Cosmopolitan Building, Sta. Cruz.
Ongcapin, E. F., 824 Jaboneros, San Nicolas.
Poizat, J. M., 3 Plaza Moraga, Binondo.
Reyes, José B. M., 110 Echague, Sta. Cruz.

ROSENSTOCK, C. W., 627 Rizal Ave., Sta. Cruz.

Digitized by Google

ROXAS, VDA. DE PEDRO P. Y HEREDEROS DE ANTONIO R., 741 Echague, San Miguel.

Salmon & Co., C. S., 312-314 Kneedler Building, Cariedo, Sta. Cruz.

Sandejas, Sixto S., 610 Looban, Paco.

Siuliung & Co., Inc., 6 Ingreso, Binondo.

SMITH, BELL & CO., LTD., —El Hogar Building, Muelle de la Industria and J. Luna, Binondo.

STEVENSON & CO., LTD., W. F., El Hogar Bldg., J. Luna & Muelle de la Industria, Binondo.

Sun Life Assurance Co. of Canada, Hogar Filipino Building, Binondo.

Tuason, Hijos de J. S., 329 Carriedo, Sta. Cruz.

UNION INSURANCE SOCIETY OF CANTON, LTD., S. J. Chinchen, Branch Manager, Chaco Building, Plaza de Cervantes, Binondo.

Warner, Barnes & Co., Ltd., El Hogar Bldg. M. de la Industria and Juan Luna, Binondo.

West Coast-San Francisco Life Insurance Co., John Northcott, general agent for the Philipines, Cosmopolitan Building, Sta. Cruz.

Wicks & Co., Inc., 244 David, Binondo.

Wise & Co., Ltd., 158 Juan Luna, Binondo.

Yrisarry & Garties, 29 Plaza Moraga, Binondo.

Yu Biao Sontua, 209 Dasmariñas, Binondo.

INSURANCE COMPANIES—ACCIDENT
Compañías de Seguros—Accidentes

Commercial Union Assurance Co., Ltd., Smith Bell & Co., Ltd., agents, Muelle de la Industria, Binondo.

Employers' Liability Assurance Corporation, Limited, E. E. Elser, agent, Kneedler Building, Carriedo, Sta. Cruz.

Fatum Accident Insurance Co., Ltd., Meerkamp & Co., agents, 979 Muelle de la Industria, San Nicolas; and Hijos de J. S. Tuason, agents, 329 Cariedo, Sta. Cruz.

Filipinas, El Hogar Building, Juan Luna, Binondo.

WEST COAST LIFE INSURANCE CO., OF SAN FRANCISCO, 32 Sta. Cruz Bridge, Sta. Cruz.

INSURANCE COMPANIES—AUTOMOBILES
Compañías de Seguro—Automoviles.

Beisner, H. H., 6 Isla de Romero, Sta. Cruz,

Liverpool, London & Globe Insurance Co., Ltd.: Wise & Co., Ltd., agents, 158 Juan Luna, Binondo.

Wicks & Co., Inc., 244 David, Binondo.

Yrisarry & Garties, 20 Plaza Moraga, Binondo.

INSURANCE COMPANIES—FIDELITY GUARANTEE
Compañía de Seguros—Fidelidad Garantia

Employers' Liability Assurance Corporation, Ltd.: E. E. Elser, agents, Kneedler Building, Carriedo, Sta. Cruz.

FIDELITY AND SURETY CO. OF THE PHILIPPINE ISLANDS, Monte de Piedad Bldg., Plaza Goiti, Sta. Cruz.

Filipinas, El Hogar Bldg., M. de la Industria, and Juan Luna, Binondo.

PHILIPPINE GUARANTY CO., INC., THE, 9 Plaza Moraga, Binondo.

PHILIPPINE TRUST COMPANY, Monte de Piedad Bldg., Plaza Goiti, Sta. Cruz.

Union Guarantee Co., Ltd., 158-164 Juan Luna, Binondo.

INSURANCE COMPANIES, FIRE
Compañías de Seguros—Contra Incendios

Alliance Assurance Co., Ltd.: Smith, Bell & Co., Ltd., agents, 6 Juan Luna, Binondo.

American Foreign Insurance Association. Kneedler Bldg., 224 Carriedo, Sta. Cruz.

Atlas Assurance Co., Ltd.: Macondray & Co., Inc., 11 Plaza Cervantes, Binondo, and E. E. Elser, Kneedler Building, Carriedo, Sta. Cruz, agents; and Fernandez Hermanos, subagents, 6 Plaza Loraga, Binondo.

Beisner, H. H., 6 Isla de Romero, Sta. Cruz.

British Dominions General Insurance Co., Ltd.: Fernandez Hermanos, agents, 6 Plaza Moraga, Binondo.

China Fire Insurance Co., Ltd.: Wise & Co., Ltd., Agents, 158 Juan Luna, Binondo.

Commercial Union Assurance Co., Ltd.: Macleod & Co., Inc., agents, Chaco Building, Plaza Cervantes, Binondo.

Continental Insurance Co., The, Kneedler Bldg., 224 Carriedo, Binondo.

East India Sea and Fire Insurance Co., The, Hijos de J. S. Tuason, agents, 329 Carriedo, Sta. Cruz.

Employers' Liability Assurance Corporation, Ltd., E. E. Elser, agent, Kneedler Building, Cariedo, Sta. Cruz.

Figueras Hermanos, 123 Dasmariñas, Binondo.

Filipinas Fire & Marine Insurance, El Hogar Building, Juan Luna, Binondo.

Guardian Assurance, Co., Ltd.: Ker & Co., Agents, 10 San Gabriel, Binondo.

Digitized by Google

Hongkong Fire Insurance Co., Ltd., The, Wise & Co., Ltd., Agents, 158 Juan Luna, Binondo.

Meerkamp & Co., Sub-Agent, 979 Muelle de la Industria, San Nicolas.

L'Urbaine Fire Insurance Co., 3 Plaza Moraga, Binondo.

L'Union Fire Insurance Co., Ltd., of Paris, France: Pacific Commercial Co., agents, 31 Plaza Moraga, Binondo.

Lancashire Insurance Co. (merged in the Royal Insurance Co., Ltd., of Liverpool), Lutz & Co., Agents, 90 Rosario, Binondo.

Law Union & Crown Fire and Life Insurance Co. of London: Warner, Barnes & Co., Ltd., Agents, Chaco Building, Plaza Cervantes, Binondo.

Law Union and Rock Insurance Co., Ltd., of London: Warner, Barnes & Co., Ltd., Agents, Chaco Building, Plaza Cervantes, Binondo.

Liverpool Victoria Insurance Corporation, (Merged with the Commercial Union Assurance Co., Ltd., London), Pacific Commercial Co., Agents, 31 Plaza Moraga, Binondo.

Liverpool & London and Globe Insurance Co., Ltd., The: Wise & Co., Agents, 158 Juan Luna, Binondo.

London Assurance Corporation, The: Findlay, Richardson & Co., Ltd., Agents, Chaco Bldg., Plaza Cervantes, Binondo.

London and Lancashire Fire Insurance Co., Ltd., The: Forbes, Munn & Co., Ltd., Agents, 153 Juan Luna, Binondo.

Manila Fire Insurance Association, 110 Echague, Sta. Cruz.

Mercantile Fire Insurance Co. of Canada: Andrews & Co., Agents, 444 San Vicente, Binondo.

National Union Society, Ltd. A. Keller & Co., Ltd., Agents, 143 Juan Luna, Binondo.

Netherlands Fire Insurance Co., Hijos de J. S. Tuason, agents, 329 Cariedo, Sta. Cruz.

Niagara Fire Insurance Co., of New York, J. R. Redfern & Co., Ltd., Agents, 90 Rosario, Ed. A. Keller & Co., Ltd., Agents, 90 Rosario, Binondo.

North British and Mercantile Insurance Co.: Findlay, Richardson & Co., Ltd., Chaco Building, Plaza Cervantes, Binondo, and Fernandez Hermanos, Agents, 6 Plaza Moraga, Binondo.

North China Insurance Co., Ltd.: Redfern & Co., Agents, 90 Rosario, Binondo, and Ed A. Keller & Co., agents, 90 Rosario, Binondo.

Northern Assurance Co., Ltd.: Findlay, Richardson & Co., Ltd., Agents, Chaco Bldg., Plaza Cervantes, Binondo.

Norwich Union Fire Insurance Society, Ltd.: W. F. Stevenson & Co., Ltd., agents, 1057 Muelle de la Industria, Binondo.

Patriotic Assurance Co. of Dublin (united with Sun Insurance Office of London), Kuenzle & Streiff, Ltd., agents, 343 T. Pinpin, Binondo.

Phoenix Assurance Co., Ltd. of London, J. R. Redfern & Co., Ltd., agents, 90 Rosario, Binondo.

Royal Insurance Co., Ltd.: Forbes, Munn & Co., Ltd., Agents, 153 Junu Luna, Binondo.

State Assurance Co., Ltd. of Liverpool, The: Warner, Barnes & Co., Ltd., agents, Chaco Building, Plaza Cervantes, Binondo.

Sun Insurance Office, London: Kuenzle & Streiff, Ltd., Agents, 343 T. Pinpin, Binondo.

Wicks & Co., Inc., 244 David, Binondo.

YEK TONG LIN FIRE AND MARINE INSURANCE CO., LTD., THE, 6 Ingreso, Binondo.

Yorkshire Fire Insurance Co.: W. F. Stevenson & Co., Ltd., agents, 1057 Muelle de la Industria, Binondo.

Yrisarry & Garties, 20 Plaza Moraga, Binondo.

INSURANCE COMPANIES, FIRE and MARINE

Compañías de Seguros, Incendio y Marítima

American Foreign Insurance Co., Kneedler Bldg., Carriedo, Sta. Cruz.

Atlas Assurance Co., Ltd., E. E. Elser, Kneedler Building, Carriedo, Sta. Cruz.

Beisner, H. H., 6 Isla de Romero, Sta. Cruz.

British Dominions General Insurance Co., Ltd.: Fernandez Hermanos, agents, 6 Plaza Moraga, Binondo.

Commercial Union Assurance Co., Ltd.: Smith, Bell & Co., Ltd., Agents, Muelle de la Industria.

East India Sea and Fire Insurance Co., The: Meerkamp & Co., Roxas Bldg., 979 Muelle de la Industria, San Nicolas; and Lutz & Co., Agents, 90 Rosario, Binondo.

Figueras Hermanos, 123 Dasmariñas, Binondo.

Filipinas Fire and Marine Insurance, El Hogar Building, Juan Luna, Binondo.

Findlay Richardson & Co., Ltd., Chaco Bldg., Plaza Cervantes, Binondo.

Marine and Fire Insurance Co., Ltd., of Hongkong, The: F. F. Ongcapin, agent, 824 Jaboneros, San Nicolas.

NATIONAL INSURANCE CO., INC., Madrigal & Co., Agents, 111-112 Muelle de Binondo, Binondo.

Netherlands Fire and Life Insurance Co.: Meerkamp & Co., Agents, 979 Muelle de la Industria, Binondo.

Philippine Guarantee Co., Inc., The, 9 Plaza Moraga, Binondo.

Digitized by Google

South British Insurance Co., Ltd.: Smith, Bell & Co., Ltd., Agents, El Hogar Bldg., Juan Luna, and Muelle de la Industria, Binondo.

UNION INSURANCE SOCIETY OF CANTON, LTD., S. J. Chinchen, Branch Manager, Chaco Building, Plaza Cervantes, Binondo: Pacific Commercial Co., Agents, 31 Plaza Moraga, Binondo, and 101 Echague, Sta. Cruz.

Yrisarry & Garties, 20 Plaza Moraga, Binondo.

INSURANCE COMPANIES, LIFE
Compañías de Seguros sobre la Vida

CHINA MUTUAL LIFE INSURANCE CO., LTD., M. L. Stewart, agency manager for the Philippines, Kneedler Bldg., Carriedo, Sta. Cruz.

Figueras Hermanos, 123 Dasmariñas, Binondo.

GREAT EASTERN LIFE ASSURANCE COMPANY, LTD., C. W. Rosenstock, financial agent, 627 Ave. Rizal, Sta. Cruz.

Green, B. A., 34 Escolta, Binondo.

INSULAR LIFE ASSURANCE CO., LTD. THE. 9 Plaza Moraga, Binondo.

Manufacturers' Life Insurance Co., Ltd.: Warner, Barnes & Co., Ltd., general agents, Chaco Building, Plaza Cervantes, Binondo.

National Insurance Co., Inc., 1059 Muelle de la Industria, Binondo.

Netherlands Fire & Life Insurance Co.: Meerkamp & Co., Agents, 979 Muelle de la Industria, San Nicolas; Hijos de J. S. Tuason Sub-Agents, Carriedo, Sta. Cruz.

New York Life Insurance Co.: E. E. Elser General Agent, Kneedler Building, Carriedo, Sta. Cruz.

Peters, A. F., Lack & Davis Bldg., Echague, Sta. Cruz.

Reyes, Jose R. M., 110 Evhague, Sta. Cruz.

Shanghai Life Insurance Co., Ltd., Kneedler Building, Cariedo, Sta. Cruz.

Standard Life Assurance Co., The: W. F. Stevenson & Co., Ltd., Agents, 1057 Muelle de la Industria, Binondo.

SUN LIFE ASSURANCE CO. OF CANADA, Smith, Bell & Co., Ltd., Financial Agents, E. E. White, manager for the Philippine Islands and Borneo, El Hogar Building, Muelle de la Industria, Binondo.

Taichei Insurance Co., Tokyo, Japan: K. S. Ohta, agent, 214 David, Binondo.

WEST COAST LIFE INSURANCE CO., OF SAN FRANCISCO, 32 Sta. Cruz Bridge, Sta. Cruz.

INSURANCE COMPANIES, MARINE
Compañías de Seguro Marítimo

Agricultural Insurance Co., Ltd.: Warner, Barnes & Co., Ltd., agents for settling of claims only, El Hogar Bldg., M. de la Industria, and Juan Luna, Binondo.

Atlas Assurance Co., Ltd.: Fernandez Hermanos, Sub-Agents, 6 Plaza Moraga, Minondo.

Boston Insurance Co., The, (for settling claims), Smith, Bell & Co., Ltd., agents. Muelle de la Industria, Binondo.

British Dominions General Insurance Co., Ltd.: Fernandez Hermanos, agents, 189 Juan Luna, Binondo.

British and Foreign Marine Insurance Co., Ltd.: Smith, Bell & Co., Ltd., agents, Muelle de la Industria, Binondo.

British Traders' Insurance Co., Ltd., Smith, Bell & Co., Ltd., Agents, Muelle de la Industria, Binondo.

Canton Insurance Office, Ltd., The: Smith, Bell & Co., Ltd., agents, Muelle de la Industria, Binondo.

Comité d' Assurance Maritimes de Paris: Ker & Co., Agents, 10 San Gabriel, Binondo.

Commercial Union Assurance Co., Ltd.: Smith, Bell & Co., Ltd., Agents, Muelle de la Industria, Binondo.

East India Sea and Fire Insurance Co., Ltd., of Batavia: Lutz & Co., agents, 90 Rosario, Binondo.

Federal Insurance Co., The: Warner, Barnes & Co., Ltd., agents, (for settling of claims only), El Hogar Bldg., M. de la Industria, and Juan Luna, Binondo.

Figueras Hermanos, 123 Dasmariñas, Binondo.

Filipinas Fire and Marine Insurance, El Hogar Building, Juan Luna, Binondo.

Fook On Assurance and Godown Co., Ltd., Limpangco & Sons, agents, 117 Dasmariñas, Binondo.

Helvetia General Insurance Co., Ed. A. Keller & Co., Ltd., agents: 143 Juan Luna, Binondo.

I On Marine Insurance Co., E. F. Ongcapin, Agents, 824 Jaboneros, San Nicolas.

Indemnity Mutual Marine Ins. Co., Warner, Barnes & Co., agents, (for settling of claims only), Chaco Bldg., Plaza Cervantes, Binondo.

Kobe Marine Transport & Fire Ins. Co., Ltd., Warner, Barnes & Co., Ltd., agents (for settling of claims only), Chaco Building, Plaza Cervantes, Binondo.

La Fonciere, Compagnie d'Assurance de Paris, Ker & Co., agents, 10 San Gabriel, Binondo.

Marine Insurance Co., Ltd., The, W. F. Stevenson & Co., Ltd., Agents, 1057 Muelle de la Industria, Binondo.

Digitized by Google

Maritime Insurance Co. of Liverpool, Ltd., Warner, Barnes & Co., Ltd., agents (for settling of claims only), El Hogar Bldg., M. de la Industria, J. Luna, Binondo.

Neuchateloise, Soc. Suisse l'Assur., Neuchatel, Ed. A. Keller & Co., Ltd., Agents, 143 Juan Luna, Binondo.

New Zealand Insurance Co., Ltd., W. F. Stevenson & Co., Ltd., agents, 1057 Muelle de la Industria, Binondo.

North China Insurance Co., Ltd., Wise & Co., Ltd., Agents, 158 Juan Luna, Binondo.

Meerkamp & Co., Sub-Agents, 979 Muelle de la Industria, Binondo.

Ocean Marine Insurance Co., Fernandez Hermanos, Agents, 109 Juan Luna, Binondo.

Po On Marine Ins. Co., Ltd., E. F. Ongcapin, Agent 824 Jaboneros, San Nicolas.

Royal Exchange Assurance Corporation of London, Warner, Barnes & Co., Ltd., Agents (for settling of claims only), Chaco Building, Plaza Cervantes, Binondo.

South British Insurance Co., Ltd., Smith, Bell & Co., Ltd., Agents, Muelle de la Industria, Binondo.

Standard Marine Insurance Co., Ltd., Wise & Co., Ltd., Agents, 158 Juan Luna, Binondo.

Swiss Marine Insurance Companies, Ed. A. Keller & Co., Ltd., Agents, 145 Juan Luna, Binondo.

Thames & Mersey Marine Insurance Co., Ltd., Wise & Co., Ltd., Agents, 158 Juan Luna, Binondo, Pacific Commercial Co., Agents, 31 Plaza Moraga, Binondo.

Tokyo Marine Insurance Co., Ltd., Warner, Barnes & Co., Ltd., Agents, Chaco Building, Plaza Cervantes, Binondo.

Triton Insurance Co., Ltd., (settling of claims only), Smith, Bell & Co., Ltd., Agents, Muelle de la Industria, Binondo.

UNION INSURANCE SOCIETY OF CANTON, LTD., S. J. Chinchen, Branch Manager, Chaco Building, Plaza Cervantes, Binondo.

Union Marine Insurance Co., Ltd., Ker & Co., Agents, 10 San Gabriel, Binondo.

United States Fire Insurance Co. (Marine), Warner, Barnes & Co., Ltd., agents (for settling of claims), Chaco Building, Plaza Cervantes, Binondo.

United States Lloyds, Warner, Barnes & Co., Ltd., agents (in settling of claims only), Chaco Building, Plaza Cervantes, Binondo.

Western Assurance Co., Warner, Barnes & Co., Ltd., Agents (in settling of claims only), El Hogar Bldg., M. de la Industria, and Juan Luna, Binondo.

Wicks & Co., Inc., 244 David, Binondo.

Yangtsze Insurance Association, Ltd., of Shanghai, Warner, Barnes & Co., Ltd., Agents El Hogar Bldg., M. de la Industria, and Juan Luna, Binondo.

YEK TONG LIN FIRE AND MARINE INSURANCE CO., LTD., THE— 6 Ingreso, Binondo.

Yrisarry & Garties, 20 Plaza Moraga, Binondo.

Yuen On Marine Insurance Co., Ltd., E. F. Ongcapin, agent, 824 Jaboneros, San Nicolas.

INSURANCE COMPANIES
TYPHOON, FLOOD and EARTHQUAKE

UNION INSURANCE SOCIETY OF CANTON, LTD., S. J. Chinchen, Branch Manager, Chaco Building, Plaza Cervantes, Binondo, Pacific Commercial Co., Agents, 31 Plaza Moraga, Binondo.

Yrissary & Garties, 20 Plaza Moraga, Binondo.

INSURANCE, SUB-AGENTS

BEISNER, H. H.— 6 Isla de Romero, Sta. Cruz.

INTELLIGENCE OFFICES
Agencias de Empleados

(See (véase) Employment Agencies).

* INVESTMENTS

ELSER & CO., HENRY W., 316 Carriedo, Sta. Cruz.

ROSENSTOCK, C. W., 627 Ave. Rizal, Sta. Cruz.

* IRON BEDSTEADS
Camas de Hierro

(See (véase) Furniture Dealers and Bazaars)

IRON FOUNDRIES
Fundiciones de Hierro

(See (véase) Foundries)

Atlantic, Gulf & Pacific Co. of Manila, 77 Muelle de la Industria, San Nicolas.

Joe Tek Company, 613 Elcano, Tondo.

San Nicolas Iron Works, Ltd., 317 Peñarubia, San Nicolas.

Sunico, Hilario, 503 Jaboneros, San Nicolas.

Sunico, Valentin, 216 Azcarraga, Tondo.

Whalen & Co., Geo., Pureza St., Sta. Mesa.

Digitized by Google

*** IRONMONGERS—Traficantes de Hierro**
(See (véase) Iron Founders)

*** IRON PIPES and FITTINGS**
(See (véase) Plumbers)

AMERICAN IRON PRODUCTS CO., INC., 302 Kneedler Building, Sta. Cruz.

PEREZ, SAMANILLO HERMANOS, 116-122 Juan Luna, Binondo.

*** IRON SHIP BUILDERS**
(See (véase) Ship Builders)

*** IRON WORKERS**

J

JAPANESE, CHINESE and INDIAN GOODS
Objetos del Japon y China

American Bazaar, 11-17 Escolta, Binondo.
Bazar Jamaku, 309-311 Echague, Sta. Cruz.
Bombay Bazaar, 124 Escolta, Binondo.
British India Bazaar, 104 Escolta, Binondo
Dhunamal Chellaram, 62 Escolta, Binondo.
Doolomal Hotechand & Co., 779-781 Tabora, San Nicolas.
Gehimull Bros., D. D. 32 Escolta, Binondo.
Go Chuy Kioc, 155 Rosario, Binondo.
Itoh & Co., C., 451 Juan Luna, Binondo.
Japanese Bazaar, 61-67 Manrique, Sampaloc.
Japanese Bazaar, 340-346 Echague, Sta. Cruz.
Miyapo Bazar, 1644 Azcarraga, Sta. Cruz.
Nagasaki Bazaar, 153-155 Real, Intramuros.
Nippon Bazaar, 22-24 Plaza Moraga, Binondo.
Ogawa, S., 128 Escolta, Binondo.
Osaka Bazaar, 332-346 Echague, Sta. Cruz.
Pohoomull Bros., 79 Escolta, Binondo.
Paco Bazaar, 1437-1439 Herran, Paco.
Tsuruta, M., 312 Carriedo, Quiapo.
Wassiamull, Assomull & Co., 104 Escolta, Binondo.
Washington Bazaar, 147 Real, W. C.
Yokohama, The, 66-68 Echague, Sta. Cruz.

JELLIES, MANUFACTURERS OF
Fabricantes de Jaleas

El Panal, 83 Beaterio, Intramuros.
Go Ti Jap, 211 Espeletá, Sta. Cruz.
Philippine Cannery, 124 Manrique, Sampaloc.
Tolman Manufacturing Co. Inc., 1770 Mangahan, Sta. Cruz.

JEWELERS, RETAIL
Joyeros al por Menor

ALKAN, INC. C., 100 Escolta, Binondo
ANICETO, SILVINA, 427-429 Madrid, San Nicolas.
Ang Eng Sui, 1106 San Fernando, San Nicolas.
Cabangis, C., 1514 Herran, Paco.
Cruz, Pedro, 310 Echague, Santa Cruz.
Deala, T., 721-725 R. Hidalgo, Quiapo.
El Brillante, 152 Escolta, Binondo.
El Meridian, 26 Escolta, Binondo.
El Oro, 1420 Herran, Paco.
El Platino, 231 Legarda, Sampaloc.
El Tick Tack, 1426 Herran, Paco.
EL VENCEDOR, 109-111 Rosario, Binondo.
El Zenith, 37 Escolta, Binondo.
FRANCISCO, AGAPITO, 769 Magdalena, Trozo.
Garcia, Gerardo, 682 Ylaya, Tondo.
Gonzales, Modesto, 831 Ylaya, Tondo.
Guzman, Z., 144 Villalobos, Quiapo.
HEACOCK CO., H. E., 127-131 Escolta, Binondo.
IDEAL JEWELRY CO., THE, 121 Plaza Goiti, Sta. Cruz.
Kobe Bazaar, 316 Echague, Sta. Cruz.
La Amatista, 804 San Fernando, San Nicolas.
La Esmeralda, 360-362 G. Tuason, Sampaloc.
La Central, 29 Escolta, Binondo.
La Confianza, 145 Escolta, Binondo.
LA ESTRELLA DEL NORTE, 46-50 Escolta, Binondo.
LA INSULAR, 163 Escolta, Binondo.
La Moderna, 1623 Herran, Paco.
LA NACIONAL, 600 Ave. Rizal, Sta. Cruz.
Las Novedades, 389 R. Hidalgo, Quiapo.
LAPERAL, VICTORINA G. DE, 623 Benavides, Binondo.
La Protección Nacional, 620 Azcarraga, Tondo.
La Sampaguita, 305 Misericordia, Sta. Cruz.
La Turquesa, 328 Misericordia, Sta. Cruz.
La Seguridad, 1536 Azcarraga, Sta. Cruz.
La Venturina, 616 Azcarraga, Tondo.
Laperal, Victorina G. de, 623 Benavides, Binondo.
Licauco, Maximo, 1026 Soler, Santa Cruz.
Manila Jewelry Store, corner Rosario and Plaza Moraga, Binondo.
Marthenis, A. B., 250 Carriedo, Sta. Cruz.
National Optical & Jewelry, 435-439 Rizal Avenue, Sta. Cruz.
New Orleans, The, 18 Plaza Moraga, Binondo.
Ogawa, S., 126 Escolta, Binondo.
Raines, K. V., 342 Carriedo, Santa Cruz.
Rebullida, Rafael, Rizal Ave., Sta. Cruz.
REDHOUSE, J. W. A , 121 Plaza Goiti, Santa Cruz.

Digitized by Google

Silva, Lewis G. W. de, 1007 Ave. Rizal, Sta. Cruz.
Swiss Watchmaker, 226 Carriedo, Sta. Cruz.
UNION JEWELRY STORE, THE, 87 Rosario, Binondo.

JEWELERS, WHOLESALE
Joyeros al por Mayor

ALKAN, INC., C., 100 Escolta, Binondo.
El Brillante, 152 Escolta, Binondo.
El Meridian, 26 Escolta, Binondo.
El Oro, 1420 Herran, Paco.
EL VENCEDOR, 109-111 Rosario, Binondo.
El Zenith, 37 Escolta, Binondo.
FRANCISCO, AGAPITO, 769 Magdalena, Trozo.
HEACOCK CO., H. E., 127-131 Escolta, Binondo.
La Central, 29 Escolta, Binondo.
LA ESTRELLA DEL NORTE. 46-50 Escolta, Binondo.
La Moderna, 1623 Herran, Paco.
LA NACIONAL, 608 Azcarraga, Tondo.
Kyburz, J., Joseph G. Brimo & Co., 30 Plaza Moraga, Binondo.
LAPERAL, VICTORINA G. DE 623 Benavides, Binondo.
Marthenis, A. B., 250 Carriedo, Sta. Cruz.
National Optical & Jeweler, 435-439 Rizal. Avenue, Sta. Cruz.
Redhouse, J. W. A., 121 Plaza Goiti, Sta. Cruz.
UNION JEWELRY STORE, THE, 87 Rosario, Binondo.

JUSI and PIÑA

(See also (véase también Native Textiles)
Andrews & Co., 444 San Vicente, Binondo.
Cacho, Mrs. Candelaria de, 233 Gral. Luna, Intramuros.
Despacho de Sinamay, 234 Madrid, San Nicolas.
Hernandez, Miss Candida, 330 M. H. del Pilar, Ermita.
Mirasol, Felisa de, 909 San Fernando, San Nicolas.
Jo Bian Juat, 122 Rosario, Binondo.
Tobias y Regalado, 445 A. Mabini, Ermita.
Tomas, Julia, 60 San Luis (near Army & Navy Club), Ermita.

K

*** KALSOMINERS**
Pintores en "Kalsomine"
(See (véase) Painters, House and Sign)

*** KNITTED COTTON GOODS**
Tejidos
(See also (véase también) Dry Goods)
MINKENHOF & CO., S., 59 Escolta, Binondo.

*** KODAKS**
Cámaras Fotográficas
(See (véase) Photo Supplies)

L

*** LABELS—Etiquetas**
(See (véase) Lithographers)

LABORATORIES, CLINICAL

Fitzbutler, James H, Lack & Davis Building, Echague, Sta. Cruz
Gabriel, Proceso, 1055 Soler, Sta. Cruz.
Guzman's Paehological Laboratories, 405-407 Kneedler Bldg., 220 Carriedo, Sta. Cruz.
LINDQUIST, OSCAR C., 316 Plaza Miranda, Quiapo.

*** LABORATORY SPECIALTIES**

*** LACES and EMBROIDERIES**
Encajes y Bordados
(See (véase) Embroidery Dealers)
MINKENHOF & CO., S., 59 Escolta, Binondo.

LADIES' FURNISHING GOODS
Adornos para Señoras

American Bazaar (I. Beck, Inc.), 11-17 Escolta, Binondo.
Brias Roxas, Inc., 63-67 Escolta, Binondo.
Cruz, Serapio Valle, 811 Ylaya, Tlondo.
Despacho de Sinamay, 234 Madrid, San Nicolas,
El Centro de Modas, 94 Escolta, Binondo.
El Pilar, 134 Escolta, Binondo.
El Siglo (Lorza, Lozano y Simó), 114 Escolta, Binondo.
Hijos de Juan Soler, 112 Escolta and 22-26 T. Pinpin, Binondo.
New York-Paris-Manila, 12 Escolta, Binondo.

Digitized by Google

St. Louis Dry Goods Store Inc., 40 Escolta, Binondo.
Valle, Evangelista & Tanjoco, 101 Escolta, Binondo.
Cu Quioc Lo & Co., 312-314 Dasmariñas, Binondo.

*** LADIES' TAILORS**
Sastres de Señoras.
(See (véase) Dressmakers)

LAMP DEALERS
Vendedores de Lámparas
(See (véase) Crockery and Glassware)

El Plenilunio, Rizal Ave., Sta. Cruz.
Fabrica de Lamparas de Placido Perez, 3 T. Pinpin, Binondo.
Hagar, A. R., 204 Masonic, Temple, Escolta, Binondo.

LAMP MANUFACTURERS

Compañía General de Alumbrados, De la Rama Building, Sta. Cruz Bridge.
El Plenilunio, Rizal Ave., Sta. Cruz.
Fabrica de Lamparas de Placido Perez, 3 T. Pinpin, Binondo.

*** LAND AGENTS**
Agentes de Terreno

LAND and WATER TRANSPORTATION
GASKELL & CO., INC., E., 528 San Fernando, San Nicoas.

LAUNCHES—Lanchas
(See (véase) Bay and River Freighting)
Herrera General Transportation Co., Inc., 13 San Gabriel, Binondo.

LAUNDRIES—Lavanderías

Balagtas Dry Cleaning & Laundry, 130 Moriones, Tondo.
Manila Steam Laundry, 651-653 Magdalena, Binondo.
SANITARY STEAM LAUNDRY CO., INC., 908-918 Arlegui, Quiapo.

*** LAW BOOKS**
Libros de Leyes
(See (véase) Booksellers and Stationers)

LAWYERS—Abogados

ABAD SANTOS & ABAD SANTOS, 442 Ave. Rizal.
Abreu & Buencamino, Roxas Building, Escolta.
Agoncillo, Felipe, Rooms 205-207-209, Kneedler Building, 220 Carriedo, Sta. Cruz.
Agoncillo, Jose, 428 Ave. Rizal, Sta. Cruz.
Alberto, Lorenzo, 618 Trinidad, Sta. Cruz.
Almeda y Lerma, Miss Natividad, 1080 R. Hidalgo, Quiapo.
Ansaldo, Angel A., 174 Real, Intramuros.
Araneta & Zaragoza, 1030 R. Hidalgo, Quiapo.
Armstrong, W. A., 563 Merced, Paco.
Aromin, Basilio, 131 A. Mabini, Ermita.
Azarraga, Joaquin, 424 Ave. Rizal. Santa Cruz.
Azarraga, Leodegario, 920 San Fernando, Binondo.
Bamberger, H. V., 59 Escolta, Binondo.
Barretto, M., 188 Sta. Mesa, Sampaloc.
Barrios, Salvador, Rizal Ave., Sta. Cruz.
Bautista, Vicente, 83 Gral. Luna, W. C.
BEAUMONT, HARTFORD, 127 Escolta, Binondo.
Bernales, Juan 304 Bustos, Sta. Cruz.
Blanco, J. E., 217 Grey, Ermita.
Boomer, J. F., 34 Escolta, Binondo.
Borbon, Pablo, 317 Palma, Quiapo.
Brady, William C., Roxas Bldg., Escolta.
Buencamino, Felipe, Sr. 2229 Azcarraga, Quiapo.
Buencamino, F. Jr., Room 213, Roxas Building, Escolta, Binondo.
Burke, A. J., 120 Dasmariñas, Binondo.
Calvo, Recardo Ma., 83 Gral. Luna, Intramuros.
Cambell, G. E., Room 4, 110 Echague, Sta. Cruz.
CANILLAS & CARDENAS. Room 218-222 Kneedler Building, Sta. Cruz.
Castillo, Jose Del, 80 Gral. Luna, Intramuros.
Castro y Revilla, Antonio, 204 Dasmariñas, Binondo.
Cavana Aboitiz & Agan, Roxas Building, Escolta, Binondo.
Cervania, Juan, 40 corner Sanchez, Trozo.
Concepcion, Miguel G., 566 Legarda, Sampaloc.
Constantino, Nazario, 418 Azcarraga, Tondo.
Correa, Domingo, 3 N. S. del Rosario,
Cosio, Filemon, De la Rama Bldg., Sta. Cruz.
Crossfield & O'Brien, 34 Escolta, Binondo.
Cue, J. Medina, 361 Juan Luna, Binondo.
Delgado, Francisco A., 211 Carriedo, Sta. Cruz.
De Selms, Charles C., 426 Kneedler Building, Carriedo, Sta. Cruz.
De Jova, & Espiritu, Ave. Rizal. Sta. Cruz.
De Witt, Clyde, Roxas Building, Escolta.
Dimayuga, Nazario, 523 Juan Luna, Binondo.
Diokno, Ramon, 48 Alhambra, Ermita.

Digitized by Google

Domingo, Antonio, 752 Magdalena, Trozo.
Escueta, Mariano, 514 Juan Luna, Binondo.
Espina, Francisco, 200 Rosario, Binondo.
Fernando, Jose, 1523 Azcarraga, Sta. Cruz.
Ferrer, Felix, 355 Aviles, San Miguel.
Ferrer & Generoso, 426 T. Pinpin, Binondo.
Ferrier, J. W., Room 3-12 Escota, Binondo.
Fisher, Frederick C., Roxas Building, Binondo.
Fisher & De Witt, Roxas Building, Binondo.
Florendo, M. Legaspi, 105 Aviles, San Miguel.
Flores, Manuel F., 1331 Herran, Paco.
Fontanilla & Perfecto, 131 Legarda, Sampaloc.
Francisco & Lualhati, 403 Plaza Miranda.
Gabriel, Claudio, 63 Nagtahan, Sampaloc.
Gabriel, Perfecto, 612 Trinidad, Sta. Cruz.
Gachalian, Jacinto, 129 Juan Luna, Binondo.
Galan & Blanco, 911 Magdalena, Binondo.
Garcia, Simeon & Roxas, 457 San Marcelino, Ermita.
Gibbs, McDonough & Johnson, 9 Plaza Moraga, Binondo.
Gonzales, Leoño, Teodoro, 1523 Azcarraga, Sta. Cruz.
Gonzalez Lloret, Ricardo, 211 Carriedo, Sta. Cruz; Branch office: Baliwag, Bulacan.

GOYENA, MANUEL GARCIA, 34 Escolta, Binondo.

Gutierrez-Répide y Socias, 97 Gral. Luna, Intramuros.
Hamilton L. Porter, 340 Carriedo, Sta. Cruz.

HARTIGAN & WELCH, 14-16 T. Pinpin, Binondo.

Hernandez & Ibarra, 544 Azcarraga, Tondo.
Herrero & Masigan, 88 Magallanes, Intramuros.
Hixson, J. Courtney, 947 Ongpin, Santa Cruz.
Ilustre, Joaquin, 211 Carriedo, Sta. Cruz.
Ilustre, Vicente, 1067 Arlegui, Quiapo.
Jimenez, Antonio M., Telephone 3700 New York Hotel, corner Real and Cabildo, Int.
Johnson, David C., 9 Plaza Moraga, Binondo.
Jose, G. E., 537 Evangelista, Quiapo.
Juaquin, Leocadio, 1701 Herran, Paco.
Kalaw, Teodoro M., 375 Paz, Paco.

KINCAID, PERKINS AND KINCAID, Room 313 Masonic Temple, Escolta, Binondo
Koh, Enrique Legarda, 210 Juan Luna, Binondo.
La O, Gabriel, 177 Juan Luna, Binondo.
Lacson & Lacson, 123 Rosario, Binondo.
Legaspi, Mariano Florendo, Tel. 3180, 105 Aviles, San Miguel.
Legaspi, Paz A., 741 Benavides, Trozo.
Leon, Pedro de, 554 Azcarraga, Sta. Cruz.
Lizo, Jose Lopez, 123 Rosario, Binondo.
Lopez, Honorio, 1450 Sande, Tondo.
Lualhati, Guillermo, 403 Plaza Miranda.
Magsalin, Pedro, 324 P. Gomez.
Manglapus, Valentin, 236 Madrid, San Nicolas.
Marcaida, Jose Ma. de, 312 Nueva, Binondo.
Mateo, J. R., Room 213 Roxas Building, Escolta, Binondo.
Matti, Ramon Sotello, 88 Postigo, Intramuros.
McGirr, T. L., 153 Cabildo, Intramuros.
Medina, Gabriel & Diaz, 173 Rosario, Binondo.
Memije, Jose Antonio, 224-226 Kneedler Bldg., Sta. Cruz.
Mendoza, Alfonso, 403 Raon, Sta. Cruz.
Mercado, Adriatico & Tirona, 24 Escolta, Binondo.

MIRANDA, DELGADO & TEOTICO, 211 Carriedo, Sta. Cruz.

Monroy, Mariano, 534 Evangelista, Quiapo.
Moreno, Lacalle Jose, 24 Zamora, Quiapo.
Muyot, Ramon, 675 Mabolo, Sta. Cruz.
Orense y Vera, 35 Plaza McKinley, Intramuros.
Ortega, Juan, 242 Rosario, Binondo.
Prudencio A. Remigio, 211 Carriedo, Sta. Cruz.
Perfecto, Gregorio, 111 Legarda, Sampaloc.
Reed, Horace G., Chaco Bldg., Plaza Cervantes, Binondo.
Reyes, Buenaventura, 346 Raon, Sta. Cruz.
Reyes, Maximino de los, 1700 Juan Luna, Binondo.
Reyes y Ymson, 466 Nueva, Binondo.
Ricafort, Eulogio, 553 Evangelista, Quiapo.
Rivera, Ariston L., Plaza Calderon de la Barca, Binondo.
Rivera, Wm. J., 947 Ongpin, Sta. Cruz.
Roco Angel, 241 General Luna, Intramuros.
Rohde, Wm. J., 647 Ongpin, Santa Cruz.
Romualdez & Guingona, 103 Cosmopolitan Building, Sta. Cruz.
Rosa, Luciano de la, 87 Gral. Luna, Intramuros.
Rosales, Miguel, 539 Leroy, Paco.
Roxas Felix M., 7 Soda, Binondo.
Ross & Lawrence, 315 Roxas Building, David, Binondo.
Salas & Mapua, 1517 Azcarraga, Sta. Cruz.
Salinas, Ramon, 311 Cabildo, Intramuros.
Santos, Ambrosio, 37 Tubos, Sampaloc.

SANZ, ANTONIO, 20 Plaza Moraga, Binondo.

Serapio, Jose, 211 Carriedo, Sta. Cruz.
Sevilla, Catalino, 632 Barcelona, San Nicolas.
Sevilla, Francisco, 89 Rosario, Binondo.
Soncuya, Josue, 221 El Dorado, Quiapo.
Sotelo, Ramon, 88 Postigo, Intramuros.
Sumulong & Estrada, 249 San Anton, Sampaloc.
Tan, Bienvenido A., 940 San Fernando, San Nicolas.
Tan Torres, Genaro, 105 Dasmariñas, Binondo.
Tenney, Chas. E., 401-402 Chaco Building, Plaza Cervantes, Binondo.
Teotico, Gerardo L., 211 Carriedo, Santa Cruz.
Tiongson, Pablo M., 608 Legarda, Sampaloc.

Digitized by Google

Tirona, Emiliano Tria, 340 Carriedo Sta. Cruz.
Valencia, Felix, 13 Quesada, Tondo.
Villaceran, Ramon, 152 Lipa, Sampaloc.
Villanueva, Dionisio, 211 Carriedo, Sta. Cruz.
Virata, Emilio P., 12 Escolta, Binondo.
Wolfson, Wolfson & Schwarzkopf, 75 Juan Luna, Binondo.
Williams, D. R., 12 Escolta, Binondo.
Ymzon, Eliseo, 466 Nueva, Binondo.
Williams & Ferrier, 12 Escolta, Binondo.
Ysmael, Felipe, 348 Echague, Quiapo.
Yamzon, Victoriano, 33-34 Lack & Davis Building, Echague.

LEATHER and LEATHER GOODS DEALERS
Vendedores de Cueros y Efectos de Cuero

Brias, Roxas, Inc., 63-67 Escolta, Binondo.
Minkenhof, S. & Co., 59 Escolta, Binondo.
New Sport, The, 151-153 Escolta.
Peabody & Co., H. W., Roxas Building, Escolta, Binondo.
Philippine Tannery Co., Inc., 240 Plaza Sta. Cruz, Sta. Cruz.
Pickett Harness Co., Misericordia, Sta. Cruz.
Riu Hermanos, 151-153 Escolta, Binondo.
Smith, Bell & Co., Ltd., Muele de la Industria, Binondo.
U. S. Shoe Co., San Marcelino, Paco.
Wicks & Co. Inc., 244 David, Binondo.

*** LEATHER BELTING**
Correas de Cuero

(See also (véase también) Machinery Merchants)

*** LEGAL BLANKS**
Formas en Blanco Jurídico

(See (véase) Booksellers and Stationers)

*** LIBRARIES, PUBLIC**
Librerías Públicas

(See (véase) Miscellaneous Information)

*** LIGHTERAGE—Garbarage**

(See (véase) Bay and River Freighting)

LIME DEALERS
Vendedores de Cal

(See (véase) Building Supplies)

LIQUOR DEALERS, WHOLESALE
Licores al por Mayor

(See (véase Wines and Liquors)

LITHOGRAPHERS—Litógrafos

CARMELO & BAUERMANN, 205 Azcarraga, Quiapo.
Fajardo, J., Fajardo Building, Rizal Ave.
Germania, 672 Legarda, Sampaloc.
Guzmán, Pedro de, 422 Rizal Ave., Sta. Cruz.
Juan Ying & Co., 410 Juan Luna, Binondo.
LA LITOGRAFIA DE LA CONCEPCION, 284 Ayala Boulevard, Ermita.
Litografía de Montes y Ramirez, 40 Magallanes, Intramuros.
McCullough, E. C. & Co., Inc., McCullough Building, Echague, San Miguel.

LIVE STOCK DEALERS
Vendedores de Ganado

Australian Machine Dairy Co., Inc., Novaliches, La Loma.
Corral de Lico, 2481 Lico, (Int.) San Lazaro. Cervantes, Binondo.
Corral de Lico, 2481 Lico, (Int.) San Lazaro.
Evangelista, Eugenio, 315 Azcarraga, Tondo.
Lichauco & Co., Inc., 117 Dasmariñas, Binondo.
Masbate Cattle Co., 406 Kneedler Bldg., Carriedo Sta. Cruz.
Tuason, Mariano S., 329 Carriedo, Sta. Cruz.

*** LIVERY STABLES**
Coches de Alquiler

(See (véase) Stables, Livery)

N. & B. STABLES CO., 22nd Street, Port Area.

LOCKSMITHS
Compositor de Cerraduras

El Obrero, 633 Avenida Rizal, Sta. Cruz.

*** LODGES—Logias**

(See (véase) Miscellaneous Information)

*** LODGING HOUSES**
Casas de Huéspedes

(See (véase) Hotels, also (también) Boarding Houses)

Digitized by Google

LUBRICATING OILS and GREASES WHOLESALE and RETAIL

DEARBORN CHEMICAL CO., 426 Kneedler Bldg., Sta. Cruz.

Pacific Lubricating of Seattle, 327 Juan Luna, Binondo.

Salmon & Co., C. S., Hotel de Francia Bldg., Sta. Cruz.

STANDARD OIL CO. OF NEW YORK, 129 Juan Luna, Binondo.

Vacuum Oil Co., 409-413 Chaco Bldg. Binondo.

LUMBER DEALERS
Comerciantes de Maderas

ALANGAN SAW MILL, 1666-1714 Juan Luna, Tondo.

Andreas, H. R., 304 Masonic Temple, Escolta, Binondo.

Arellano, Luis, 738 Echague, Sta. Cruz. Azcarraga, Tondo.

CADWALLADER-GIBSON LUMBER CO., 63-67 Nagtahan, Sampaloc.

Calauag Wood Co., 65 Juan Luna, Binondo.

Chan Bon Gong y Cia., 824 J. Luna, Binondo.

Chuan Suan Co., 525 Sacristia, Binondo.

Choy and Co., S. C., 672 Juan Luna, San Nicolas.

Co Quingco, Pablo, 610 Tanduay, Quiapo.

Dee C. Chuan & Co., 1022-1060 Juan Luna,

Dee Tay Hing & Co., 1518 Azcarraga, Sta. Cruz.

DOLLAR CO., THE ROBERT, 406-410 Chaco Building, Binondo.

Dy Chay & Lee Tay, 353 Teodora Alonso, Sta. Cruz.

Findlay Millar Timber Co., Chaco Bldg., Plaza Cervantes, Binondo.

Findlay, Richardson & Co., Ltd., Chaco Bldg., Plaza Cervantes, Binondo.

GOCUAY, J. A. & GOCHECO, P. P., 1219 Azcarraga, Tondo.

Go Hut, 632-638 Ongpin, Sta. Cruz.

Gositco, Luis H., 662 J. Luna, Binondo.

GOTAMCO HERMANOS, VICENTE. 436 Tanduay, Quiapo and 511-515 Teodora Alonso, Sta. Cruz.

Go Tauco, Rafael, 728 J. Luna, Binondo.

GOTAUCO & CO., 214 Soler, Binondo.

GRIMES & CO., 6 Isla de Romero, Sta. Cruz.

"Guidiong" Pablo Oquinco & Co., 846-848 Echague, San Miguel.

HEREDEROS DE PIO BARRETTO & CO., (Oriental Sawmill) 313 Tanduay, Quiapo.

Herederos de Sy Puaco & Co., 824 Echague, San Miguel.

Insular Lumber Co., 769 Echague, San Miguel.

Ing Bio & Co., 806 Echague, San Miguel.

Jacinto Palma y Hermanos, S. en C., 20 Soler, Binondo.

Kolambugan Lumber & Development Co., Chaco Building, Plaza Cervantes, Binondo.

La Tableria Filipina, 702 Azcarraga, Binondo.

Leong Wong Shih & Co., 745 Echague, San Miguel.

MINDANAO LUMBER CO., INC., 600 Alvarado, Binondo.

NATIONAL LUMBER CO., Cosmopolitan Bldg., Sta. Cruz.

NORTON & HARRISON CO., Kneedler Building, Carriedo, Sta. Cruz.

Olutanga Lumber Co., 428 Kneedler Building, Carriedo, Sta. Cruz.

Reyes, Pascual y Cia., 801-809 Juan Luna, Tondo.

Rio & Olabarrieta, 701 San Fernando, Binondo.

STEVENSON & CO., LTD., W. F., El Hogar Building, Juan Luna, Binondo.

Sy Jungco & Co., 774-776 Echague, San Miguel.

Sy Piao, Du Wat & Co., 768 Echague, San Miguel.

Tableria de Ingbio & Co., 802-806 Echague, San Miguel.

TABLERIA DE BERNABE G. GUTIERREZ, 1714 Juan Luna, Binondo.

Tan Samco, 437 Salazar, Binondo.

Tableria de Luis Arellano, 738-742 Echague, San Miguel.

Tableria de Jose Serra L. L., 507 Gandara, Sta. Cruz.

TABLERIA DE P. & F. JACINTO, 964 J. Luna, Tondo.

Tableria La Suerte, 630-38 Ongpin, Sta. Cruz.

TABLERIA DE YAO SU CAY SONS, 748-752 Echague, San Miguel.

TUASON & SAMPEDRO, 801-817 Globo de Oro, Quiapo.

Yao Su Cay & Co., 750-752 Echague, San Miguel.

Yng Bio & Co., 806 Echague, Santa Cruz.

Yu Chengco Co., 616 Gandara, Sta. Cruz.

Yu Cong Eng, 696 Juan Luna, Binondo.

Yu Chengco, Los Nietos de, 585 Gandara, corner Sacristia, Sta. Cruz.

Digitized by Google

Wong Gam, 728 Ongpin, Binondo.
Zambales Lumber Co., Inc., 421 Muelle de la Industria, Binondo.
Zarate, M. B., 791 Echague, Quiapo.

LUMBER MILLS

VELASCO & CO., MARIANO, 130 Nueva, Binondo.
ZAMBALES LUMBER CO., INC., 421 Muelle de la Industria, San Nicolas.

M

MACHINERY, ELECTRICAL
Maquinarias Eléctricas

KEELER ELECTRIC CO., INC., HARRY E., 221 Ehague, Sta. Cruz.

MACHINERY MERCHANTS
Comerciantes de Maquinaria

AMERICAN IRON PRODUCTS CO., 302 Kneedler Bldg., Carriedo, Sta. Cruz.
Cooper Co., The, 90 Juan Luna, Binondo.
Earnshaw's Docks & Honolulu Iron Works The, 60 Tacoma St., New Port District.
Findlay, Richardson, & Co., Ltd., Chaco Bldg., Plaza Cervantes, Binondo.
Fowler, John & Co., Ltd., 516 San Luis, Ermita.
GRIMES & CO., 6 Isla de Romero, Santa Cruz.
McCrory & Mitchell Ltd., 7 Plaza Moraga, Binondo.
Ker & Co., 10 San Gabriel, Binondo.
KOSTER COMPANY, THE 208 Masonic Temple, Escolta, Binondo.
Lerma e Hijos, 812 R. Hidalgo, Quiapo.
Mitsui Bussan Kaisha, Ltd., 34 Escolta, Binondo.
O'Conner, Harrison & Co., 308 Dasmariñas, Binondo.
PACIFIC COMMERCIAL CO., 31 Plaza Moraga, Binondo and 101 Echague, Sta. Cruz.
Peabody & Co., H. W., Roxas Building, Escolta, Binondo.
PHILIPPINE ENGINEERING COMPANY, INC., THE, 936 Raon, Quiapo.
Salmon & Co., C. S., Hotel de Francia Bldg., Sta. Cruz.
Smith, Bell & Co., Inc., El Hogar Bldg., Muelle de la Industria, Binondo.
STEVENSON & CO., LTD., W.F., El Hogar Bldg., Juan Luna and Muelle de la Industria, Binondo.
Wicks & Co., Inc., 244 David, Binondo.
Wilson, Fred & Co., 843 Urbiztondo, San Nicolas.

MACHINISTS—Maquinistas

ATLANTIC, GULF AND PACIFIC CO., OF MANILA, 71-77 Muelle de la Industria, San Nicolas.
Earnshaws Docks & Honolulu Iron Works, The, 60 Second Street, New Port District.
Choa Tit "Herreria Choa," 730 Soler, Santa Cruz.
San Nicolas Iron Works, Ltd., 317 Peñarubia, San Nicolas.
Santos, Rafael de los, 236 Mayhaligue, Sta. Cruz.
Sunico, Hilario, 503 Jaboneros, San Nicolas.
Sunico, Valentin, 216 Azcarraga, Tondo.
Taller de Maquinaria Fundacion Herreria and Caldeleria, 341 Barcelona, Binondo.
Taller de Maquinaria (de E. Ramirez y P. Domingo), 967 Juan Luna, Tondo.
UELONG & CRUZ. 626 Azcarraga, Tondo.
Varadero de la Quinta, 549 Echague, Santa Cruz.
Whalen & Co., Geo., 2 Pureza, St. Mesa.
Zablan, Felix David e Hijos, 226 Azcarraga, Tondo.

MACHINISTS, ELECTRICAL

* MAGAZINE AGENCIES
Agencias Editoriales

(See (véase) Booksellers and Stationers)
George, O. Farrell & Cie 539 Soler, Sta. Cruz.
Moore, Richard L., 677 Ave. Rizal, Sta. Cruz. Cruz.

MAGNETO REPAIRERS

MAIL ORDER HOUSES
Casas que Recibe Ordenes por Correo

Bazar Filipino, 113 Escolta, Binondo.
Beck, I., cor. T. Pinpin and Muelle del Banco Nacional.
Beisner, H. H., 6 Isla de Romero, Sta. Cruz.
Brias Roxas, Inc., 63-67 Escolta, Binondo.

MANICURING

* MANUFACTURERS REPRESENTATIVES

Digitized by Google

MANUFACTURERS' AGENTS
Agentes de Fabricantes.

American Textiles Export Corporation, 507 Chaco Building, Binondo.
Arkell & Douglas, Inc., Chaco Building, Binondo.
Bear Mill Manufacturing Co. of New York, 643 Reina Regente.
Beck, I., Inc., cor. T. Pinpin & Muelle del Banco Nacional.
Beisner, H. H., 696 Muelle de la Industria, Binondo.
Berger & Co., S. M., 643 Reina Regente, Binondo.
Brias Roxas, Inc., 63-67 Escalta, Binondo.
Bonifas, Antonio, 515 Padre Herrera, Tondo.
Carpi, Jose, 34-40 Legarda, Sampaloc.
Cooper, Coate & Casey, 59 Escolta, Binondo.
Chiam Commercial Co., Inc., Manila.
Englebert, D., & Co., Inc., Kneedler Building, Sta. Cruz.
Feliciano Juan Sisters, 116 Dasmariñas, Binondo.
Kuenzle & Streiff, Ltd., 343 T. Pinpin, Binondo.
McCrory, R. M. & Co., 106-124 Estero de Binondo.
Miller Co., Successors to Miller, Ruyman & Co., 39 Escolta, Binondo.
Minkenhof & Co., S., 59 Escolta, Binondo.
Muller, Maclean & Co., Inc., 76 Escolta, Binondo.
Muller & Phipps, 307 Roxas Building, Escolta, Binondo.
Norton & Harrison Co., Kneedler Building, Carriedo, Sta. Cruz.
Neuss, Hesslein & Co., 19 T. Pinpin, Binondo.
Orient Commercial Co., 422-424 San Vicente, Binondo.
Orient Trading Company, Suite 513, Chaco Bldg., Binondo.
Oriental Trading Co., Inc., The, 117 Dasmariñas, Binondo.
Oriental Products Corporation, The, 6 Soda, Binondo.
Peabody & Co., H. W., Roxas Building, Escolta, Binondo.
Philippine Import & Export Co., 35 Lack & Davis Building, Sta. Cruz.
Philippine Engineering Company, Inc., 936 Raon, Quiapo.
PUNO & CONCEPCION, INC., 861 R. Hidalgo, Quiapo.
Presby, S. A., 63 Escolta, Binondo.
Rodriguez, C. A., 21 T. Pinpin, Binondo.
Schmidt Sales Company, Inc., 947 Ongpin, Sta. Cruz.
Smith, Bell & Co., Inc., Muelle de la Industria, Binondo.
STANDARD PRODUCTS CO., INC., Squires Bingham Bldg., Sta. Cruz.
Stark & Co., Inc., 120 Dasmariñas, Binondo.
Yek Hua Trading Corpn., 327 Juan Luna, Binondo.
Van Burkirk, Fred W., 1955 Azcarraga, Sta. Cruz.
Warrington, R. O., 6 Soda, Binondo.
Wicks & Co., Inc., 244 David, Binondo.
YANGCO ROSENSTOCK & CO., INC., 627 Avenida Rizal, Sta. Cruz.

MARBLE WORKERS
Marmolistas

Ang Batong Busilak, 408 P. Gomez, Sta. Cruz.
Castillo Hijos, 313 R. Hidalgo, Sta. Cruz.
Garcia, Ambrosio, 614 Evangelista, Quiapo.
Javier, Juan, 15 Porvenir, Sta. Cruz.
Jesus e Hijos, Pedro de, 621 R. Hidalgo, Quiapo.
Laboratorio de Marmoles, 621 R. Hidalgo, Quiapo.
Oriol, R. & Co., 1034 Rizal Ave., Santa Cruz.
Taller de Escultura de Isabelo Tampinco e Hijos, 340 R. Hidalgo, Quiapo.
Taller de Escultura y Marmoleria de Graciano T. Nepomuceno, 423 Evangelista, Quiapo.

* MARINE ENGINES
Máquinas Navales

(See (véase) Engines and Boilers)

PACIFIC COMMERCIAL COMPANY, 31 Plaza Moraga, Binondo and 101 Calle Echague, Sta. Cruz.

* MARINE SURVEYORS
Reconocedores Marítimos

(See (véase) Surveyors, Marine)

POMBO, CARLOS, 104 Dasmariñas, Binondo.
YENGKO, MARIANO, 104 Dasmariñas, Binondo.

MARKETS, PUBLIC—Mercados

(See (véase) Miscellaneous Information)

MASSEURS

Kamimura, K., 836 R. Hidalgo, Quiapo.
Kashima, K., N., 1075 R. Hidalgo, Quiapo.
LOIS, MADAME, St. Anthony Hotel, Dakota, Ermita.
Sugimoto, T., 700 Arlegui, Quiapo.
Takashita, K., 921 Rizal Ave., Sta. Cruz.

Digitized by Google

*** MATCH MANUFACTURERS**
Fabricantes de Fósforos

MATCH DEALERS, WHOLESALE
Importadores y Comerciantes de Fósforos

Chua Luan, 310-312 Sto. Cristo, San Nicolas.
Dy Buncio Co., 404-408 Sto. Cristo, San Nicolas.
Gsell, Carlos, 625 P. Paterno, Quiapo.
MITSUI BUSSAN KAISHA, LTD., 34 Escolta, Binondo.
PACIFIC COMMERCIAL CO.. 31 Plaza Moraga, Binondo and 101 Calle Echague, Sta. Cruz.
Seng Kee & Co., 622 Nueva, Binondo.
Smith, Bell & Co., Ltd., Muelle de la Industria, Binondo.
Ty Chuaco & Co., 318-320 Sto. Cristo, San Nicolas.
Wicks & Co., Inc., 244 David, Binondo.

*** MEAT MARKETS**
(See (véase) Cold Stores)
PHILIPPINE COLD STORES, 503-511 Echague, Quiapo.

MECHANICAL ENGINEERS
(See (véase) Engineers)

MEDALS and BRASS SIGNS
Medallas y Caratulas de Laton

Zamora, Crispulo, 351 R. Hidalgo, Quiapo.

*** MEDICINES—Medicinas**
(See (véase) Druggists)

MEN'S FURNISHING GOODS, RETAIL
Ropas para Caballeros al por Menor

A. Sing, 71 Escolta, Binondo.
American Bazar (I. Beck, Inc.), 11-17 Escolta, Binondo.
Atlas Shoe Co., The, 41-43 Escolta, Binondo.
Brias Roxas, Inc., 63-65-67, Escolta, Binondo.
Careon, Juan, 168-170 Real, Walled City.
Diaz, Benigno, 125 Rosario, Binondo.
El Bazar Siglo XX, 2-16 Plaza del Conde, San Nicolas.
El Centro de Modas, 91 Escolta, Binondo.
Escolta Bazaar & Bookstores Inc., 139-141, Binondo.
Far Eastern Bazaar, The, 111 Escolta, Binondo.
Florence & Co., P. B., 80 Escolta, Binondo.
Kwong On Lung Wo, 808 San Fernando, San Nicolas.
La Minerva, 45-47 Escolta, Binondo.
LA PUERTA DEL SOL, 49 Escolta, Binondo.
Liwanag, Vicente, 351 Juan Luna, Binondo.
Los Obreros, 238 Carriedo, Sta. Cruz.
Manila Fashion, Valera Hijos & Co., 73 Escolta, Binondo.
Mutya Sa Kisig, 1358 Herran, Paco.
New Orleans, The, Rosario, Binoodo.
Ning, W. & Co., 90 Real, Intramuros.
RAMIREZ & GUASP, J. V., 49 Escolta, Binondo.
Roberts, 52-54 Escolta, Binondo.
Soler, Juan, Hijos de, 112 Escolta, and 22-26 Pasaje de Perez, Binondo.
Syyap & Co., 21 Escolta, Binondo.
Velasco, Mariano & Co., 120-130, Nueva, Binondo.
Vicente, Gerardo H., 328 Carriedo, Sta. Cruz.
Yan, Ramon, 249 Ongpin, Binondo.

MEN'S FURNISHING GOODS, WHOLESALE
Ropas para Caballeros al por Mayor

American Bazaar, The, 11-17 Escolta, Binondo.
Brias Roxas, Inc., 63-67 Escolta, Binondo.
Caswell Import Co., Inc. The, 308 Dasmariñas, Binondo.
Keller, Ed. A. & Co., Ltd., 90 Rosario, Binondo.
Sing, A., 21 Escolta, Binondo.
Western Dry Goods Co., Kneedler Building, Carriedo, Sta. Cruz.

*** MERCANTILE AGENCIES**
Agencies Mercantiles

*** MERCHANTS, DIAMOND**
Comerciantes en Diamantes

JOSEPH & COMPANY, 205 David, Binondo.

MERCHANTS, GENERAL
Comerciantes Generales
(See (véase) Jewelers)

AGUADO HERMANOS, 103 Balmes, Quiapo.
Anderson & Co., Wm. H., 25 Plaza Goiti, Sta. Cruz.
Andre, Ed., 65 Plaza Cervantes, Binondo.
Andrews & Co., 444 San Vicente, Binondo.
Ang Chay, 359 Ylang-Ylang, San Nicolas.
Ang Siliong & Co., 339 Elcano, San Nicolas.
Ang Batong Busilak, 408 P. Gomez.
Bailey & Sidford, Derham Building, Port District.

Digitized by Google

Barretto, G., 303 Nueva, Binondo.
Bazar Filipino, 113 Escolta, Binondo.
Bazar Siglo XX (Twentieth Century Bazaar), 101-103 Plaza del Conde, San Nicolas.
BECK I. INC., cor. T. Pinpin & Muelle del Banco Nacional.
Beisner, H. H., 6 Isla de Romero, Sta. Cruz.
Berger & Co., S. M., 643 Reina Regente, Binondo.
Bernardo & Co. (Los Filipinos), 1011-1013 San Fernando, San Nicolas.
Borja, Jose de, 1551 Azcarraga, Sta. Cruz.
Borja, & Co., 116 Elcano, Binondo.
Bogle, J. Norris, 509 Chaco Building.
Brown, W. Walton, 204 San Luis, Ermita.
Brias Roxas, Inc., 63-67 Escolta, Binondo.
Camara, A., 349 Elcano, San Nicolas.
Calvento & Co., 314 Ronquillo, Santa Cruz.
Campos, Rueda y Cia. S. en C., 122 Arzobispo, Intramuros.
Cansipit, Gregorio Mariano, 101 Elcano, San Nicolas.
Cash Store, Philippine American Products Company, 312-314 Estero Cegado, Sta. Cruz.
Castro y Revilla A., 204 Regidor, Santa Cruz.
Chan Hang Crui, 203-205 Nueva, Binondo.
China, Japan & South America Trading Co., Ltd., 129 Juan Luna, Binondo.
Chin Poo Tong, 245 Carvajal, Binondo.
Chin Yek Co., 335 Nueva, Binondo.
Ching Chay Pin, 1016 Comercio, San Nicolas
Choa Choo Chut, 776 Tabora, Tondo.
Choa Tek Hee, 413-415 Reina Regente, Binondo.
Chua Chiaco, 253 Juan Luna, Binondo.
Chua Seco, Francisco, 519-521 Santo Cristo, San Nicolas.
Chua Teng Chong, 52 Barraca, San Nicolas.
Chua Yu, 215 Peñaranda, San Nicolas.
Co Oco, 440 Sto. Cristo, San Nicolas.
Compañia General de Tabacos de Filipinas, 212 Marques de Comillas, Paco.
Compañia Maritima, 109 Juan Luna, Binondo.
Compañia Mercantil de Filipinas, 53-55 Barraca, Binondo.
Cu Uy Gam Hnos., 336 Sto. Cristo, San Nicolas.
Cruz & Tan Chong Say, 9 Plaza Moraga, Binondo.
Dayadan, Hijos, Joaquin, 819-821 San Fernando, San Nicolas.
Diaz, S. E. & Co., 39 Escolta, Binondo.
Derham Brothers, corner Pinpin & Gandara, Binondo.
Dhunamal, Chellaram, 62 Escolta, Binondo.
Domingo, Santiago, 58 Principe, San Nicolas.
Dy Buncio Co., 404-408 Sto. Cristo, San Nicolas.
Dy Chiao Cham, 419 Dasmariñas, Binondo.
El Vencedor, 109-111 Rosario, Binondo.
Elser, Henry W. & Co., 316 Carriedo, Sta. Cruz.
Eng Bi & Co. Can Sieng Co., 492 Nueva, Binondo.
Erlanger & Galinger, David, Binondo.
Facundo, Ireneo, 513 San Fernando, San Nicolas.
Felio Pla e Hijos, 412 Reina Regente, Binondo.
Fernandez & Co., V. T., 12 Escolta, Binondo.
Fernandez Hermanos, 109 Juan Luna, Binondo.
Fernandez, Lu, Songhap, Ramon, 406 Ongpin, Binondo.
Findlay, Richardson & Co., Ltd., Chaco Bldg, Plaza Cervantes, Binondo.
Forbes, Munn & Co., 153 Juan Luna, Binondo.
Freet, J. B., 347 Tambacan, Sta. Cruz.
Furukawa Plantation Co., Inc., 451 Juan Luna, Binondo.
Garcia, Juan, 540 M. H. del Pilar, Ermita.
Genato & Co., Ltd., 6 Plaza Moraga, Binondo.
Getz Bros. & Co. of the Orient, Ltd., Heacock Bldg., Escolta, Binondo.
Gmur, Otto y Cia., S. en C., 120 Dasmariñas, Binondo.
Goldstein, M., 139-1 Escolta, Binondo.
Go Eng Yee & Jose Ortigas, 333 Elcano, San Nicolas.
Gotianco & Co., 505 Sto. Cristo, Binondo.
Gutierrez, Cayetano, 923-925 Dagupan, Tondo.
Gutierrez Hermanos, 116-122 Beaterio, Intramuros.
Hidalgo, Cuyugan & Co., S. en Co., 75 Juan Luna, Binondo.
Ignacio, Carlos, 526 Almanza, Sta. Cruz.
Island Trading Co., Inc., The, Escolta, Binondo.
Ihara & Co., I., 820 San Fernando, San Nicolas.
Joseph & Company, 205 David, Binondo.
Kawato, Y., 743 Tabora, Tondo.
Keller, Ed. A. & Co., Ltd., 90 Rosario, Binondo.
Ker & Co., 10 Callejon de San Gabriel, Binondo.
Khu Yee Chiong, 320-322 Dasmariñas, Binondo.
Kwong Yueng Fong, 215 T. Pinpin, Binondo.
Kwong Wing Chong Co., 410 Poblete, Binondo.
Kuenzle & Streiff, Ltd., 343 T. Pinpin, Binondo.
La Villa de Emuy, 319-321 Nueva, Binondo.
La Viuda de G. G. Chan Daco, 305-307 Nueva, Binondo.
Lutz & Zuellig, 90 Rosario, Binondo.
Macleod & Co., Inc., Uy Chaco Building.
Macondray & Co., Inc., 11 Plaza Moraga, Binondo.
McCrory & Mitchell, Ltd., 7 Plaza Moraga, Binondo.
Madrigal & Co., Inc., 111-112 Muelle de Binondo, Binondo.

Digitized by Google

Manila Commercial Co., 30-30 Novaliches, San Miguel.
Manila Maid Garments, 2168 Azcarraga, Quiapo.
Manila Mercantile Co., 123 Rosario, Binondo.
Manila Perfume Co., 521 Evangelista, Quiapo.
Manila Trading and Supply Co., 155-159 Escolta, Binondo.
Meerkamp and Co., 979 Muelle de la Industria, San Nicolas.
Mindanao Commercial Co., Inc., 316 Carriedo, Sta. Cruz.
Mitsui Bussan Kaisha, Ltd., 34 Escolta, Binondo.
Montgomery Ward & Co., 75 Escolta, Binondo.
Monarch Trading Co., Inc., 123 Rosario, Binondo.
Muños & Co., Joaquin, 625 San Fernando, San Nicolas.
Murray, S., 175 Juan Luna, Binondo.
Muller Maclean & Co., Inc., Heacock Building, Escolta, Binondo.
Namikawa, T., 4411-4413 Reina Regente, Binondo.
National Exchange Co., Inc., 143 Juan Luna, Binondo.
Nestle and Anglo-Swiss Condensed Milk Co., De la Rama Bldg., Sta. Cruz.
Nieva, Ruiz & Co., 361 Raon, Sta. Cruz.
O Chu Cheng & Co., 179 Muelle de Binondo.
Ocejo, Pomar & Co., 100 Real, Intramuros.
O'Connor, Harrison & Co., 575 Alvarado, Binondo.
Oglou, Carlos de, 124 Dasmariñas, Binondo.
Orda, Domingo, Atimonan, Tayabas.
Ortiga Hermanos, 214 Dasmariñas, Binondo.
Ossorio, M. J., El Hogar Filipino Building, Juan Luna, Binondo.
Paras, Daniel, 263 Florida, Ermita.
Peabody & Co., H. W., Roxas Building, Escolta, Binondo.
Perez, Joaquin, 75 Juan Luna, Binondo.
Philippine American Trading Company, Inc., De la Rama Bldg., Sta. Cruz.
Philippine Fiber & Produce Co., 16 Plaza Moraga, Binondo.
Piñon, & Co., 617 Muelle de la Industria, Binondo.
Pofzat, J. M., 3 Plaza Moraga, Binondo.
Producer's Trading & Shipping Co., Inc., 65 Plaza Cervantes, Binondo.
Reyes, Francisco, 364 Sulucan, Sampaloc.
Rius, Ramon, Muelle de la Industria, San Nicolas.
Rio y Olabarrieta, 701 San Fernando, San Nicolas.

ROXAS, VIUDA DE PEDRO Y HEREDEROS DE ANTONIO R. 741 Echague, San Miguel.

Salvador Hermanos, 92-96 Soler, Binondo.
Santa Maria, Agustin, 435 T. Pinpin, Binondo.
Seng Kee & Co., 622 Nueva, Binondo.
Siv Cong Bieng & Co., 123 Juan Luna, Binondo.
Siy Quiao & Co., 435 Muelle de Binondo, Binondo.

SMITH, BELL & CO., LTD., El Hogar Bldg., Muelle de la Industria & Juan Luna, Binondo.

Son Bunchiong & Co., 207-211 Sto. Cristo, San Nicolas.
Soriano, R., 203 Juan Luna, Binondo.
Squires-Bingham Co., 15 Plaza Goiti, Santa Cruz.

STANDARD IMPORT CO., INC., 466 Nueva, Binondo.

STEVENSON & CO., LTD., W. F., El Hogar Bldg., Juan Luna and Muelle de la Industria, Binondo.

Tabar, Ignacio G. de, 765 Juan Luna, Binondo.
Tarnate, Florencio, Testamentaria de, 213 Barcelona, San Nicolas.
Tan Chan, 321 Sto. Cristo, San Nicolas.
.. 329 Carriedo, Sta. Cruz.
Union Jewelry Store, The, 87 Rosario, Binondo.
Universal Trading Company, 422 Platerias, Sta. Cruz.
Uy Chaco Sons & Co., Mariano, Chaco Bldg., cor. Plaza Cervantes and Rosario, Binondo.
Velasco, Mariano & Co., 132 Nueva, Binondo.
Velasco, Valentin Chon Guanpan, 309 Elcano, San Nicolas.
Viegelmann & Co., E., 90 Rosario, Binondo.
Vy Alac & Kuong Yelk Fong, 438 Poblete, Binondo.
Warner, Barnes & Co., Ltd., El Hogar Bldg., 19 Juan Luna, Binondo.

WICKS & CO., INC., 244 David, Binondo.

Wing Ing Loong 474 Dasmariñas, Binondo.

YANGCO ROSENSTOCK & CO., INC., 627 Ave. Rizal, Sta. Cruz.

Yaptico, F. M., 197 Juan Luna, Binondo.
Yap Tan Cuy, 219 Sto. Cristo, San Nicolas.

YNCHAUSTI & CO., 845 Muelle de la Industria, San Nicolas.

Yokohama, The, 66 Echague, Sta. Cruz.
Yu Biao Sontua Hnos. & Co., 209 Dasmariñas, Binondo.
Zobel, Enrique, 618 Echague, San Miguel.

Digitized by Google

*** METAL IMPORTERS**
(See (véase) Hardware)

PACIFIC COMMERCIAL CO., 31 Plaza Moraga, Binondo and 101 Calle Echague, Sta. Cruz.

*** METAL POLISH**
(See (véase) Hardware)

MILITARY SUPPLIES

BRIAS ROXAS, INC., 63-65-67 Escolta, Binondo.

Zamora, Crispulo, 351 R. Hidalgo, Quiapo.

MILK, CONDENSED and EVAPORATED

Monarch Trading Co., Inc., 123 Rosario, Binondo.

*** MILK, FRESH—Leche Fresca**

(See (véase) Daily Produce Dealers)

MILLINERS—Modistas

La Favorita, 650 Ave. Rizal, Sta. Cruz.
Chic Parisien, 241 Carriedo, Santa Cruz.
New York-Paris-Manila, 12 Escolta, Binondo.
St. Louis Dry Goods Store, Inc., The, Masonic Temple Building, Escolta, Binondo.

*** MINERAL WATERS**
Aguas Minerales

*** MINERS' SUPPLIES**
Herramientas de Mineros
(See also (véase también) Hardware Dealers)

MINING COMPANIES
Compañias de Minas

Benguet Consolidated Mining Co., 400 Kneedler Bldg.
Cebu Valley Mining Co., Inc., 911 Urbiztondo, San Nicolas.
Colorado Mining Co., Chaco Building Plaza Cervantes, Binondo.
Gumaus Placer Co., Chaco Building, Plaza Cervantes, Binondo.
Junction Mining Co., Inc., 42 Dasmariñas, Binondo.
Mambulao Placer Co., 107 Escolta, Binondo.
Paracle Ventura Corporation, 6 Escolta, Binondo.
Philippine Exploration Co., Chaco Bldg., Plaza Cervantes, Binondo.
Philippine Mining & Industrial Co.—Lack & Davis Bldg., Echague, Sta. Cruz.
Stanley-Paracale Gold Dredging Co., 9 Plaza Cervantes, Binondo.
Syndicate Mining Co., 101 Lara, San Nicolas.
Umeri Gold Ltd., 65 Plaza Cervantes, Binondo.

MINING IMPLEMENTS
(See (véase) Hardware Dealers)

MINING MACHINERY

PACIFIC COMMERCIAL CO.. 31 Plaza Moraga, Binondo, and 101 Calle Echague, Sta. Cruz.

*** MIRRORS—Espejos**
(See (véase) Glass and Mirror Dealers)

MONEY EXCHANGERS

Co Tiengco, 233 Ongpin, Binondo.

*** MOTORCYCLES**

ERLANGER & GALINGER, INC., Roxas Bldg., Escolta, Binondo.

*** MOTORCYCLE ACCESSORIES**

ERLANGER & GALINGER, INC., Roxas Bldg., Escolta, Binondo.

MOTOR SERVICE STATION, 408-416 Ave. Rizal, Sta. Cruz.

*** MOTORCYCLE REPAIRERS**

El Tiempo, 363 T. Alonzo, Sta. Cruz.

*** MOTOR LAUNCHES**
Lanchas de Notor
(See (véase) Machinery Merchants)

*** MUSEUMS—Museos**
(See (véase) Miscellaneous Information)

*** MUSIC TEACHERS**
Maestro de Música
(See (véase) Teachers, Music)

MUSICAL INSTRUMENT DEALERS
Vendedores de Instrumentos de Música

El Sol Mayor, 549 Ave. Rizal, Sta. Cruz.
"El Tango"—737 Ongpin, Binondo.
La Lira, 303-309 Carriedo, Sta. Cruz.
Los Filipinos, 1011-1013 San Fernando.
Minkenhof, S. & Co.—59 Escolta, Binondo.

OLIVER JOSE, SUCCESSORS, CO 313-327 Carriedo, Sta. Cruz.

PACIFIC COMMERCIAL COMPANY, 31 Plaza Moraga, Binondo, and 101 Calle Echague, Sta. Cruz.

PINEDA MUSIC STORE, 546 Ave. Rizal, Sta. Cruz.

PARSONS HARDWARE CO. 509-519 Ongpin, Binondo.

Trinidad, Pio, 207-209 Carriedo, Sta. Cruz.
Trinidad Maximo, 505 Misericordia, Sta. Cruz.

Digitized by Google

MUSICAL INSTRUMENTS, REPAIRERS
Reparaciones de Instrumentos de Música

Benitez, M., La Viuda de, 513 Rizal, Ave., Sta. Cruz.
El Sol Mayor, Ave. Rizal, Sta. Cruz.
La Marina—241 Ongpin, Binondo.
Los Filipinos—530 Ongpin, Sta. Cruz.
Martinez, F., 1062 Arlegui, Quiapo.
Pineda, Potenciano, 544-546 Ave. Rizal Sta. Cruz.
Romanach, A., 955 R. Hidalgo, Quiapo.
Trinidad, Pio, 207-209 Carriedo, Sta. Cruz.
Trinidad, Maximo, 505 Misericordia, Sta. Cruz.

N

NATIVE PRODUCTS
Productos del País

Bazar Siglo XX, 101-103 Plaza del Conde, Binondo.
Beisner, H. H.—6 Isla de Romero, Sta. Cruz.
Co Kingpec, Zacarias, 202 Juan Luna, Binondo.
DE POLI, U., 209 Estero de Binondo.
Diu Po Kian, 327 Santo Cristo, San Nicolas.
Gojeco, J. M., 333 Nueva, Binondo.
National Exchange Co., Inc.—143 Juan Luna, Binondo.
Po Man Hing & Co., 313 Sto. Cristo, Binondo.
Tarnate Testamentaria de Florencio, 213 Barcelona, San Nicolas.
Tolman Manufacturing Co., Inc.—1770 Mangahan, Sta. Cruz.
Tuason, A. M.—329 Carriedo, Sta. Cruz.
Tuason, Mariano S.—329 Carriedo, Sta. Cruz

NATIVE TEXTILES
Filamentos del País

(See also (véase también) Dry Goods)

Andrews & Co., 444 San Vicente, Binondo.
Bazar Siglo XX, 101-103 Plaza del Conde, Binondo.
Beisner, H. H.—6 Isla de Romero, Sta. Cruz.
Cacho, Mrs. C., 233 Gral. Luna, Intramuros.
Co Kugper, Zacarias, 202 Juan Luna, Binondo.
French-American Import Co., 2918 Herran, Paco.
Francisco, Benita, 203 Santo Cristo, San Nicolas.
Hernandez, Miss Candida, 330 M. H. del Pilar, Ermita.
Jo Bian Juat & Co., 122 Rosario, Binondo.
Las Islas Filipinas, 101 Escolta, Binondo.
La Sampaguita, 305 Misericordia, Sta. Cruz.
Mirasol, Felisa de, 909 San Fernando, San Nicolas.
Panay, 40 Rosario, Binondo.
Rizal, Josefa, 152 San Fernando, San Nicolas.
Tobias y Regalado, 445 A. Mabini, Ermita.

NAUTICAL INSTRUMENT REPAIRERS

(See (véase) Chronometer Repairers)

Redhouse, J. W. A. 121 Plaza Goiti, Sta. Cruz.

* NAVAL STORES
Matesiales Navales

(See (véase) Ship Chandlers)

PACIFIC COMMERCIAL COMPANY, 31 Plaza Moraga, Binondo, and 101 Calle Echague, Sta. Cruz.

* NEWS DEALERS
Agentes de Noticias

(See (véase) Booksellers and Stationers)

NEWSPAPERS AND PUBLICATIONS
Periódicos y Publicaciones

ANG BANSA (LA NACION) 131 Legarda, Sampaloc.
ANG MITHI (EL IDEAL) De la Rama Bldg., Sta. Cruz.
CHANG MICHIE, Proprietor & Editor of "Asiatic News Agency" & "Peking Times"—Peking, China.
CITIZEN, THE, Weekly Publication—Herald Bldg., 44 A. Mabini, Ermita.
CONFETTI, 644 Ave Aizal, Sta. Cruz.
DIA FILIPINO, 843 Lepanto, Sampaloc.
Ecos, (Monthly Review), 1223 Vergara, Quiapo.
EL COMERCIO, (Evening Newspaper)—Jose de Loyzaga, Proprietor and Editor—P. O. Box 127; 432 P. Gomez, Quiapo.
EL DEBATE, 312 Carriedo, Sta. Cruz.
EL IDEAL, "ANG MITHI" (Evening Daily Newspaper Published in Tagalog and Spanish)—P. O. Box 600—Telephone 975 & 1563—Cable Address: "Ideal" De la Rama Bldg., Sta. Cruz.
EL MERCANTIL, (Evening Daily Newspaper)—P. O. Box 606—Telephone 287—Cable Address: "Mercantil"—1087 R. Hidalgo, Quiapo.

Digitized by Google

HERALD. THE PHILIPFINES, —44 A. Mabini, Ermita.

Independent The, (Weekly Newspaper), 416 Carriedo, Sta. Cruz.

KONG LI PO, Chinese Newspaper, 715 San Fernando, San Nicolas.

LA NACION (ANG BANSA) Evening Daily Newspaper—P. O. Box 754—Telephone 711; 131 Legarda, Sampaloc.

La Vanguardia, Inc., 334 Carriedo, Sta. Cruz.

LINGGUHANG PANGBANSA, 317 P. Gomez, Quiapo.

LITTLE PAPER, THE, Cosmopolitan Bldg., Sta. Cruz.

MAN HO PO. PUBLISHING AND PRINTING CO. INC., THE (Chinese Daily Newspaper), 839-843 Jaboneros, San Nicolas.

MANILA DAILY BULLETIN. (Morning Newspaper)—Telephone 102—Cable Address: "Bulletin"—Cosmopolitan Building, Plaza Goiti, Sta. Cruz.

Messageries Hachette, French Journals and Publications.

PENG MIN DAILY NEWS, (Chinese Daily Evening Newspaper)—546 Misericordia, Sta. Cruz.

PHILIPPINE EDUCATION, (Monthly devoted to Education)—Verne E. Miller, Editor—P. O. Box 1620—Telephone 234—Cable Address: "Vernlu"—34 Escolta, Binondo.

Philippine Journal of Science, The (Scientific Publication)—P. O. Box 744—Telephone 890—Bureau of Science Building, Herran, Malate.

PHILIPPINE NATIONAL WEEKLY, 317 P. Gomez, Quiapo.

PHILIPPINE REVIEW, THE, (Monthly Magazine)—Telephone 912—361 Raon Santa Cruz.

PHILIPPINES FREE PRESS. (Weekly Newspaper)—R. McCullough Dick, Editor and Publisher—Alberto Campos, Spanish Editor—P. O. Box 457—Telephone 509—Cable Address: "Freepress"—Cosmopolitan Building, Sta. Cruz Bridge, Sta. Cruz.

PHILIPPINES, THE, 34 Escolta, Binondo.

PROGRESSIVE AGRICULTURE. Monthly devoted to the Agricultural Interests of the Philippines, Cosmopolitan Bldg., Santa Cruz Bridge.

ROSENSTOCK'S DIRECTORY OF CHINA AND MANILA, P. O. Box 400—Telephone 577—Cable Address: "Rosenel"—627 Rizal Ave., Sta. Cruz.

ROSENSTOCK'S MANILA CITY DIRECTORY, 627 Ave. Rizal, Sta. Cruz.

Sports Publishing Company—Cosmopolitan Bldg., Sta. Cruz Bridge.

SPOTLIGHT, THE, 312 Carriedo, Sta. Cruz.

SUGAR CENTRAL & PLANTERS NEWS, THE, 6 Isla de Romero, Sta. Cruz.

TIMES. THE MANILA (Evening Daily, Sunday Morning and Weekly Newspaper)—P. O. Box 152—Telephone 110 and 111—Cosmopolitan Building, foot of Sta. Cruz Bridge, Sta. Cruz.

Woman's Journal, The—612 Colorado, Malate.

---

* NICKELPLATERS

EL ORIENTE, 731-733 Teodora Alonzo, Sta. Cruz.

NOTARIES PUBLIC
Notarios Públicos

(See also (véase también) Lawyers)

Almeda y Lerma, Srta. Natividad, 1080 R. Hidalgo, Quiapo.

Barrera y Caldes, Enrique, 202 Anda, Intramuros.

Beaumont, Hartford, 127 Escolta, Binondo.

Boomer, J. F., 39 Escolta, Binondo.

Borbon, Pablo, 32 Trinidad, Sta. Cruz.

Buencamino, Felipe, Sr., 2235 Azcarraga, Quiapo.

Chicote & Arnaiz, 50 Beaterio, Intramuros.

Canillas & Cardenas, 220 Kneedler Bldg., Sta. Cruz.

Constantino, Nazario, 418 Azcarraga, Tondo.

Florendo, M. Legaspi, 105 Aviles, San Miguel.

Gibbs, McDonough & Johnson, Plaza Moraga, Binondo.

Hixson, J. Courtney, 947 Ongpin, Sta. Cruz.

Ilustre, Vicente, 1067 Arlegui, Quiapo.

Jose, Gregorio E., 537 Evangelista, Quiapo.

Manglapus, Valentin, 234 Madrid, San Nicolas.

Marcaida, Jose Ma. de, 312 Nueva, Binondo.

Monroy, Mariano, 534 Evangelista, Sta. Cruz.

Digitized by Google

Reyes, Aniceto G., 1039 Plaza Leon XIII, Tondo.
Ricafort, Eulogio, 553 Evangelista, Quiapo.
Rosa, Luciano de la, 572 Peñafrancia, Paco.
Rosales, Miguel, & G. Bustillos, 20 Divisoria, Ermita.
Santos, Ambrosio, 317 Palma, Quiapo.
Santos, Vicente, 546 El Dorado, Quiapo.
Sanz & Luzuriaga, 20 Plaza Moraga, Binondo.
Sevilla, Francisco, 89 Rosario, Binondo.
Soncuya, Josue, 221 El Dorado, Quiapo.
Sotelo, Ramon, 80 Beaterio, W. C.
Goyena, Manuel, 34 Escolta, Binondo.
Sumulong & Estrada, 249 San Anton, Sampaloc.
Torres, Manuel, 1331 Herran, Paco.
Williams, Ferrier & Sycip, 6 Escolta, Binondo.
Wolfson, Wolfson & Schwarzkoff, 75 Juan Luna, Binondo.

NOTIONS AND FANCY GOODS, RETAIL
Objetos de Capricho al por Menor

Ang Kalian & Co., 245 Rosario, Binondo.
Berger & Co., S. M., 643 Reina Regente, Binondo.
Brias Roxas, Inc., 63-67 Escolta, Binondo.
Caswell Import Co., Inc., The, 308 Dasmariñas, Binondo.
José, Felix, Loo Lieng Leng, 119 Rosario, Binondo.
La Estrella del Norte, 46-50 Escolta, Binondo.
La Puerta del Sol, 49 Escolta, Binondo.

NOTIONS AND FANCY GOODS, WHOLESALE
Objetos de Capricho al por Mayor

Beck, I., Inc., cor. T. Pinpin & Muelle del Banco Nacional, Binondo.
Brias Roxas, Inc., 63-67 Escolta, Binondo.
Minkenhof, & Co., S.—59 Escolta, Binondo.
Nippon Bazaar, 22-24 Plaza Moraga, Binondo.
Kuenzle & Streiff, Ltd., 343 T. Pinpin, Binondo.
National Echange Co., Inc., 143 Juan Luna, Binondo.
Ohta & Rubio, 214 David, Binondo.
Peabody & Co., H., Roxas Building, Escolta, Binondo.
Smith, Bell & Co., Ltd., Muelle de la Industria, Binondo.
St. Louis Dry Goods Store, Inc., The, 40 Escolta, Binondo.
Tabaqueria Porvenir, 702-704 San Fernando, Corner Madrid, San Nicolas.
Vigelmann & Co., E., 90 Rosario, Binondo.
Western Dry Goods, Co., Kneedler Bldg., Carriedo, Sta. Cruz.

***NOVELTIES and CALENDARS**
Novedades y Calendarios
(See (véase) Calendarios y Novedades)

YANGCO, ROSENSTOCK & CO., INC., 627 Ave. Rizal, Sta. Cruz.

***NURSERYMEN and SEEDSMEN**

Luzon, Floral Co., 64 Escolta, Binondo.

O

OCCULISTS—Oculistas
(See also (véase también) Eye, Ear, Nose and Throat Specialists)

Albert, S. B., 302 Plaza Miranda, Sta. Cruz.
Villa, Simeon, 134 P. Faura, Ermita.

***OFFICE FURNITURE and SUPPLIES**
Mueble para Oficina

ALKAN. INC., C.,—100 Escolta, Binondo.
ERLANGER & GALINGER, INC., Roxas Bldg., Escolta, Binondo.

***OIL COMPANIES**
Compañías de Aceite

ASIATIC PETROLEUM CO., (P. I.) LTD., THE.—(Smith, Bell & Co., Ltd., Agents)—El Hogar Bldg., Muelle de la Industria and Juan Luna, Binondo.
STANDARD OIL CO. OF NEW YORK 129 Juan Luna, Binondo.

OIL EXPORTERS

Berger & Co., S. M. 643 Reina Regente, Binondo.
Beisner, H. H., 6 Isla de Romero, Sta. Cruz.
Philippine Refining Corporation, 318 Masonic Temple, Escolta, Binondo.
PHILIPPINE VEGETABLE OIL CO., INC., 2 Pureza, Sta. Mesa.
Viegelman & Co., Inc., E., Export Department, Roman Soler, Binondo.

Digitized by Google

OIL FACTORIES (COCOANUT)

Fabricantes de Aceite de Coco

American Refining Co., Riverside, Sampaloc.

CARRERO VIDAL OIL CO., Provisor Island, Ermita.

Central Oil Corporation, Barrio of Bacood, Sampaloc.

Copra Products Co., Inc., 181 Beata, Pandacan.

CRISTOBAL OIL CO., 15 Cristobal, Paco.

Compañia Tabacalera, 212 Marquez de Comillas, Paco.

Eastern Oil Co., Cristobal, Paco.

FABRICA DE ACEITES DE FILIPINAS, El Hogar Building, Binondo.

Franco-Philippine Oil Co., 250 David, Binondo.

General Oil Co., 100 Soler, Sta. Cruz.

HISPANO-PHILIPPINE OIL CO., 967 Isaac Peral, Paco.

International Oil Co., Riverside, Sta. Mesa.

Insular Philippine Cocoanut Oil Co., Riverside, Sta. Mesa.

Kennedy, William, 302 Madrid, San Nicolas.

Laguna Cocoanut Oil Co., 9 Plaza Moraga, Binondo.

Luzon Oil Refining Co., 904 Raon, Sta. Cruz.

Madrigal Oil Co., 111-112 Muelle de Binondo, Binondo.

MAGALLANES OIL CO., (see Carrero, Vidal & Co.), Provisor Island, Ermita.

Manila Cocoanut Oil Co., Inverness, Paco.

Manila Oil Refininig Co., 18 Alejandro VI, Sampaloc.

Manila Products Co., 1925 Juan Luna, Tondo.

National Cocoanut Oil Co., Calle Jesus, Pandacan.

Norton & Harrison, Kneedler Building, Santa Cruz.

ORIENTAL COCOANUT OIL CO., INC., 99 Cristobal, Paco. Office, 211 Masonic Temple, Escolta, Binondo.

Oil Manufacturing Co., 614 Alvarado, Binondo.

Palanca Choy Co., 373 Juan Luna.

Philippine American Oil Co., 105 Duque de Alba, Quiapo.

Philippine Manufacturing Co., 1120 Velasquez, Tondo.

PHILIPPINE OIL PRODUCTS CO., INC., 100 Tanque, Paco.

PHILIPPINE REFINING CO., Mill Office, 1035 Isaac Peral, Paco. General Office, Room 318 Masonic Temple, Escolta, Binondo.

Philippine Takoshoku Kaisha, 28 San Anton, Sampaloc.

PHILIPPINE VEGETABLE OIL CO., Pureza, Santa Mesa.

SANTA ANA OIL MILLS CO., Inverness, Paco.

VELASCO & CO., MARIANO, Manila Cocoanut Oil Co., Inc., Mill: Inverness, Santa Ana, Office: 130 Nueva Binondo.

Ventura, Antonio, 421 Aviles, San Miguel.

Visayan Refining Co., 319 Masonic Temple, Binondo.

Willits & Patterson, Ltd., 211 Masonic Temple, Escolta, Binondo.

IN THE PROVINCES

Co-operative Copra Expelling Co., San Pablo, Laguna.

Iloilo Oil Mill, Iloilo, Iloilo.

Panay & Negros Oil Mill, Iloilo, Iloilo.

Tayabas Oil Mill, Lucena, Tayabas.

Zamboanga Oil Mill, Zamboanga, Mindanao.

OIL IMPORTERS and DEALERS

Importadores y Comerciantes de Aceite

ASIATIC PETROLEUM CO., (P. I.) LTD., THE. (Smith, Bell & Co., Ltd., Agents)—El Hogar Bldg., Muelle de la Industria, and Juan Luna, Binondo.

Elliott & Co., Preston G., 317 Masonic Temple, Escolta, Binondo.

Findlay, Richardson & Co., Chaco Bldg., Binondo.

Ker & Co., 10 San Gabriel, Binondo.

Meerkamp & Co., 975 Muelle de la Industria, San Nicolas.

Peabody & Co., Henry W., Roxas Bldg., Escolna, Binondo.

Standard Oil Co. of New York, 120 Juan Luna, Binondo.

Vacuum Oil Co., Chaco Building, Plaza Cervantes, Binondo.

WILLITS & PATTERSON, 211 Masonic Temple, Escolta, Binondo.

Wise & Co., Ltd., 158 Juan Luna, Binondo.

OIL, LUBRICATING

American Hardware & Plumbing Co., 101-107 Echague, Sta. Cruz.

Auto Supply Co., The, McCollough Bldg., Calle Chica, Sta. Cruz.

Bazar Siglo XX (Twentieth Century Bazaar), 101-103 Plaza del Conde, San Nicolas.

Digitized by Google

Dearborn Chemical Co., 426 Kneedler Bldg., Carriedo, Sta. Cruz.
Monarch Trading Co., Inc., 123 Rosario, Binondo.

PACIFIC COMMERCIAL CO., 31 Plaza Moraga, Binondo, and 101 Calle Echague, Sta. Cruz.
Standard Oil Co. of New York, 129 Juan Luna.
Stevenson & Co., Ltd., W. F., El Hogar Bldg., J. Luna and Muelle de la Industria, Binondo.
Vacuum Oil Co., Chaco Building, Plaza Cervantes, Binondo.

*** OIL MANUFACTURERS**
Fabricantes de Aceite
(See (véase) Oil Companies and Oil Factories)

*** OIL STOVES**
Cocinillas de Aceite
(See (véase) Hardware Dealers)

OIL, VEGETABLE

*** OPTICIANS AND OPTICAL GOODS**
(See (véase) Optometrists and Optical Goods)

HEACOCK CO., H. E.,—127-131 Escolta, Binondo.

OPTOMETRISTS and OPTICAL GOODS
Opticos y Objetos de Opticos

CLARK & CO., Masonic Temple Building Room 202-205 Escolta, Binondo.
El Alivio Mundial, Azcarraga, Tondo.
El Zenith, 37 Escolta, Binondo.

HEACOCK CO., H. E., 127-131 Escolta, Binondo.
Insular Optical Company, 110 Echague, Quiapo.
Jamir, E. M., 1609 Herran, Paco.
Javier, Eduardo, 1449 O'Donnell, Sta. Cruz.
La Confianza, 145-147 Escolta, Binondo.
Lusung, Calixto B., 1052 Rizal Ave., Santa Cruz.
Manila Optical Co., 109-111 Rosario, Binondo.
Monsod, Especioso, 514 Juan Luna, Binondo.
National Optical & Novelties, 435-439 Rizal Avenue, Sta. Cruz.
Optical Oriental, 2021 Azcarraga, Sta. Cruz.
Ortiz, C., 24 Escolta, Binondo.
Philippine Association of Optometrists, 24 Escolta, Binondo.
Rosario & Co., J. del, 420 Rizal Avenue, Santa Cruz.

SABATER, MANUEL, 76 Escolta, Binondo.
Tagle, Sofronio, 32 P. Goiti, Sta. Cruz.
Ventura, Antonio, 421 Aviles, San Miguel.

ORCHESTRAS and BANDS
Orquestas y Bandas de Música
Enriquez, Gerardo, 605 San Nicolas.
Orquesta Oriental, 2037 Azcarraga, Sta. Cruz.
Orquesta Rizal, 1627 Herran, Santa Ana.
Ruiz, Rufino, Musical Director, 107 Legazpi, Intramuros.

*** OUTFITTERS, GENTLEMEN'S**
(See (véase) Men's Furnishing Goods)

*** OUTFITTERS, LADIES' and CHILDREN'S**
(See (véase) Ladies' Furnishing Goods)

BABY SHOP, INC., THE, 440 Ave. Rizal, Sta. Cruz.

LA PUERTA DEL SOL, 49 Escolta, Binondo.

RAMIREZ, J. V. & GUASP, 49 Escolta, Binondo.

OXY-ACETYLENE WELDING

PHILIPPINE ENGINEERING COMPANY, INC., 936 Raon, Quiapo.

P

PAINT FACTORIES

Cham Samco & Sons, 304-306 Santo Cristo, San Nicolas.
La Brocha Ancha de Manila, 421 Aviles, San Miguel.
Manila Rubber Paints Co., 812 R. Hidalgo, Quiapo.
Perez, Antonio Gay, Pintura A. P. G., 421 Aviles, San Miguel.

*** PAINTERS, CARRIAGE**
Pintores de Coches
(See (véase) Carriage Makers)

ARTISTIC PAINTING COMPANY, 447 Evangelista, Quiapo.

Digitized by Google

PAINTERS: HOUSE, SIGN and ORNAMENTAL

Pintores de Casas Anuncios y Adornos

ARTISTIC PAINTING CO., 449 Evangelista, Quiapo.
Ceralde, E., & N. M. Santiago, 946 Ongpin, Sta. Cruz.
Domingo, Pedro C., 307 Bustos, Sta. Cruz.
Hinkle & Co., John, 808 Norzagaray, Quiapo.
Leon, I. de, 136 Hormiga, Binondo.
Las Artistas, 827 Ylaya, Tondo.
Lindaya, Benito, 352 R. Hidalgo, Quiapo.
Maximo, Vicente, 830-834 R. Hidalgo.
Salvador, Mateo, 444 San Vicente, Binondo.
Sikat, E., 8 Sta. Clara, Sta. Cruz.
Standard Paint Co., 10 Granate, Quiapo.

*** PAINTERS and DECORATORS**

PAINTS and OILS

Pinturas y Aceites

Adanza, Pedro C., 159 Rosario, Binondo.
Ang Kapalaran, 333-335 Echague, Sta. Cruz.
Arambulo e Hijos, 1007 Aceiteros, Binondo.
Baker Hamilton Pacific Co., 302 Heacock Building, Escolta.
Bazar Filipino, 113 Escolta, Binondo.
BAZAR SIGLO XX, 101-103 Plaza del Conde Binondo.
Beisner, H. H., 6 Isla de Romero, Sta. Cruz.
Bernardo & Co, (Los Filipinos), 1011-1013 San Fernando, San Nicolas.
Cham Samco & Sons, 306 Sto. Cristo, San Nicolas.
Co Lu So, 112 Plaza Calderon de la Barca, Binondo.
Chan Suy Sio, Telephone 5947, 93 Rosario, Binondo.
EL "82," 275-281 Juan Luna, Binondo.
La Brocha Ancha de Manila, 421 Aviles, San Miguel.
Manila Rubber Paints Co., 812 R. Hidalgo, Quiapo, M. I. T.
Minkenhof, & Co., S., 59 Escolta, Binondo.
Monarch Trading Co., Inc., 934-946 R. Hidalgo, Quiapo.
NORTON & HARRISON CO., Kneedler Building, Carriedo, Sta. Cruz.
Ong Suan, Simeon, 324 Echague, Sta. Cruz.
Ong We Mariano, 618 Ave. Rizal, Sta. Cruz.
ONGPIN, HIJOS DE ROMAN,—275-281 Juan Luna, Binondo.
PACIFIC COMMERCIAL CO., 31 Plaza Moraga, Binondo and 101 Calle Echague, Sta. Cruz.
PARSONS HARDWARE CO., 509-519 Ongpin, Binondo.
Peabody & Co., Henry W., Roxas Bldg., Escolta, Binondo.
Perez Samanillo Hermanos, 116-122 Juan Luna, Binondo.
Philippine National Import & Export Co., Inc., 390 Ronquillo, Sta. Cruz.
Salmon & Co., C. S., Hotel Francia Bldg., Sta. Cruz.
Springer Co., Inc., Milton E., 35-41 Plaza Sta. Cruz, Sta. Cruz.
STANDARD IMPORT CO., INC., 466 Nueva, Binondo.
Stevenson, &. Co., Ltd., W. F. El Hogar Bldg., Binondo.
Uy Chaco Sons & Co., Mariano, Chaco Bldg., corner Plaza Cervantes and Rosario, Binondo.
Wicks & Co., Inc., 244 David, Binondo.
Yutivo Sons Hardware Co., 5-7 Plaza Cervantes, Binondo.

*** PAINTS and OILS, WHOLESALE**

Pinturas y Aceites, al por Mayor

BERGER & CO., S. M. 643 Reina Regente, Binondo.
Ko Lin Co., Pedro C. Adanza, 159 Rosario, Binondo.
LA BROCHA ANCHA DE MANILA, —421 Aviles, San Miguel.

*** PAPER BAG DEALERS**

Sacos de Papel

(See (véase) Paper Dealers)

*** PAPER BOX MAKERS**

Fabricantes de Cajas de Carton

(See (véase) Box Makers, Paper)

PAPER DEALERS

Comerciantes de Papel

Beisner, H. H., 6 Isla de Romero, Sta. Cruz.
Compañia Papelería de Filipinas, 324 Padre Gomez, Quiapo.
FUJI TRADING CO., LTD., THE,—Hongkong.
Heilbronn, J. P. Co., 233 David, Binondo.

Digitized by Google

Kriedt, Co., H. L. 244 David, Binondo.
Keller & Co., Ltd., E. A., 90 Rosario, Binondo.
McCULLOUGH &CO., E. C., McCullough Building, Calle Chica, Sta. Cruz.
Minkenhof, & Co., S., 59 Escolta, Binondo.
MITSUI BUSSAN KAISHA, LTD., 34 Escolta, Binondo.
Nanyo Shoji Kaisha, Ltd., 67 Barraca Binondo.
Smith, Bell & Co., Ltd., El Hogar Building, Binondo.
Stevenson & Co., Ltd., W. F. El Hogar Bldg., Binondo.
Yost, E. H., 339-341 Raon, Sta. Cruz.

---

* PARASOL MAKERS
Fabricantes de Sombrillas

(See (véase) Umbrella Makers)

---

* PATENT and PROPRIETARY MEDICINES

(See (véase) Druggists)

PAWNBROKERS
Agencia de Empeños

Aragon, Y., 1460-1462 Herran, Paco.
Ainaldo, Pablo, 357 Juan Luna, Binondo.
Asis, Engracio de, 1339 Azcarraga, Trozo.
Cabangis, C., 1514 Herran, Paco.
Chaves, Lino M., 808 San Nicolas, San Nicolás.
Concepcion, Filomena, 1006-1008 Azcarraga, Tondo, and 90-A Legarda, Sampaloc.
Delgado, Trinidad de, 422 Juan Luna, Binondo.
Galan & Co., 354-356 Legarda, Sampaloc.
Gonzalez, Ricardo C., 342 Camba, San Nicolas.
Guison & Co.—1751 Azcarraga, Sta. Cruz.
Guzman, Z., 144 Villalobos, Quiapo.
Jose, Angel, 1510 Herran, Paco.
Jose, F. R. de, 783 Tabora, Tondo.
Jesus, Prudencio de, 556 Ave. Rizal, Sta. Cruz.
La Concepcion, 1137 Aceiteros, Tondo.
La Insular, 163 Escolta, Binondo.
La Prenda, 157 Real, Intramuros.
Lejarde, Ignacio, 1100 Rizal Avenue, Santa Cruz.
Matute, Antonio, S. en C., 335-339 Juan Luna, Binondo.
MONTE DE PIEDAD, AND SAVINGS BANK OF MANILA, Plaza Goiti, Sta. Cruz.
Murillo, Perfecto, 152-154 Villalobos, Quiapo.
Raimundo, Fausto, 1149 Aceyteros, San Nicolas.
Ruiz de Jose, Teodorica, 1414 Herran, Paco.
Sanches, Felisa, 357 Juan Luna, Binondo.
Santiago, Eleuterio & Co., corner 153-155 Villalobos and 399 R. Hidalgo, Quiapo.
Tambunting, Ildefonso, 91-93 Plaza Sta. Cruz.
Tambunting, Filomena Concepcion de, 244-248 Legarda, Sampaloc.
Tolentino, Juliana T. de, 268 Moriones, Tondo.

PEARLS and PEARL SHELL DEALERS
Comerciantes de Perlas y Conchas

Kornitzer, L. & S., 110 Echague, Sta. Cruz.
Manila Button Factory, 90 Rosario, Binondo.

PERFUMERY and TOILET ARTICLES
Perfumes y Artículos de Tocador

(See also (véase también) Druggists)

American Bazaar, 11-19 Escolta, Binondo.
Antigua Botica Ramirez, 123-125 Real, Intramuros.
Bazar Filipino, 113 Escolta, Binondo.
Beisner, H. H., 6 Isla de Romero, Sta. Cruz.
Botica de Santa Cruz, Plaza Goiti, Sta. Cruz.
Francisco, Jose, Drug Store, 1063 Plaza de Leon XIII, Tondo.
PARIS-MANILA FERFUME CO., 521 Evangelista, Sta. Cruz.
Peabody & Co., Henry W., Roxas Bldg., Escolta, Binondo.

PERFUMERY, WHOLESALE
Perfumerías al por Mayor

Anderson, Wm. H. & Co., 25 Plaza Goiti, Sta. Cruz.
Baxter, William, 93 Gastambide, Sampaloc.
Beck, I., cor. T. Pinpin & Muelle de Banco Nacional, Binondo.
Beisner, H. H., 6 Isla de Romero, Sta. Cruz.
FARMACIA CENTRAL, 248 Rosario, Binondo.
Farmacia Malate, 990 M. H. del Pilar, corner Remedios.
Botica de Santa Cruz, Plaza Goiti, Sta. Cruz.
Keller & Co., Ltd., Ed. A., 90 Rosario, Binondo.
Manila Dispensary de L. Alcantará, 1919 Herran, Paco.
PARIS-MANILA PERFUME CO., 521 Evangelista, Sta. Cruz.
Smith, Bell & Co., Ltd., El Hogar Bldg., Binondo.

Digitized by Google

*** PETROLEUM—Petroleo**

(See (véase) Oil Dealers; also (también) Grocers)

*** PHARMACISTS**

(See (véase) Druggists)

*** PHARMACEUTICAL MANUFACTURERS**

(See (véase) Druggists, Wholesale)

PHILIPPINE PRODUCTS EXPORTERS

PACIFIC COMMERCIAL CO., 31 Plaza Moraga, Binondo, and 101 Calle Echague, Sta. Cruz.

PHILIPPINE HANDICRAFT EXPORT, —533 Dart, Paco.

Tuason, Mariano S., 329 Carriedo, Santa Cruz.

PHONOGRAPHS—Fonografos

American Bazaar (I. Beck, Inc.), 11-19 Escolta, Binondo.

AUTO SUPPLY CO., THE. McCullough Bldg., 250 Chica, Sta. Cruz.

Beck, Inc., I., 515-529 David, Binondo.

ALKAN INC., C., 100 Escolta, Binondo.

Erlanger & Galinger, Inc., Roxas Bldg., Escolta, Binondo.

HEACOCK CO., H. E., 127-131 Escolta, Binondo.

Manila Trading and Supply Co., The, 155-159 Escolta, Binondo.

Minkenhof & Co., S., 55 Echague Handelsman Bldg., Sta. Cruz.

Minkenhof & Co., S., 59 Escolta, Binondo.

*** PHOTO ENGRAVERS**

(See also (véase también) Engravers, General)

GARCIA, A., 32 Sta. Potenciana, Intramuros.

MANILA FILATELICA, 929 Soler, and 318-320 Carriedo, Sta. Cruz.

PHOTOGRAPHERS—Retratistas

Amor Studio, 771 Juan Luna, Tondo.

Aoyama Studio, 428 Legarda, Sampaloc.

Atlas Professional Photo Works, 316 Barbosa, Quiapo.

Bautista Studio, 2240 Ave. Rizal, Sta. Cruz.

Bayot, Jesus M., 135 M. H. del Pilar, Ermita.

Bernabe Studio, 708 Avenida Rizal, Sta. Cruz.

Boreal Studio, 477 J. Luna, Binondo.

Celia Studio & Co., 934 Ascarraga, Tondo.

Conwi, Esteban, 1555 Azcarraga, Tondo.

Compañia Papelera de Filipinas, 324 P. Gomez, Sta. Cruz.

Diana Potrait Studio, 306 Madrid, San Nicolas.

Electric Photograph Gallery, 940 San Fernando, San Nicolas.

Electro-Photo Studio Parhelio, 110 Plaza Goiti, Sta. Cruz.

Filipinas, 827 Ave. Rizal, Sta. Cruz.

Fashion Studio, The, 39 Escolta, Binondo.

FOTOGRAFIA FUSTER, 894 Ave. Rizal, Sta. Cruz.

Fotografia Valdezco, 894 Rizal Ave., Sta. Cruz.

Galatea Studio, 189 Real, Intramuros.

Ideal Studio, corner Real and Legaspi, Intramuros.

Indelible Studio, 192-194 F. B. Harrison, Pasay, Rizal..

Junior Portrait Studio, 1558 Azcarraga, Sta. Cruz.

Luz, Studio, 721 Ylaya corner Azcarraga, Tondo.

Magdañgal Studio, 266 Moriones, Tondo.

Manila Moderna, 1837 Azcarraga, Sta. Cruz.

Malefort, Carlos F., Echague, Sta. Cruz.

Nacional Studio, 921 Ylaya, Tondo.

Natural Portrait Studio, 100 Moriones, Tondo.

Reyes, Narciso, 211 Carriedo, Sta. Cruz.

Roque Studio, 118 Real, Intramuros.

Royal Photograph Gallery, 101 Nueva, Binondo.

Reyes, Miguel, 315 Ronquillo, Sta. Cruz.

San Tian Ki, 466 Nueva, Binondo.

Shera, S. M., Fort Mills, Corregidor.

Sirena Studio, 1111 Juan Luna, Tondo.

Sun Studio, 242 Rosario, Binondo.

Tan Ti Hui, 317 Juan Luna, Binondo.

Tondo Moderno Studio, 570 Azcarraga, Tondo.

Vanity Pictures, 211 Carriedo, Sta. Cruz.

Venus Studio, 162 Escolta, Binondo.

White Star Studio, 304 Carriedo, Sta. Cruz.

PHOTOGRAPHIC SUPPLIES

Utensilios Fotográficos

Bernabe Studio, 708 Avenida Rizal, Sta. Cruz.

Camera Supply Co., 110 Escolta, Binondo.

Denniston, Daniel, 118 Escolta, Binondo.

Parhelio, (Electric Photo Studio), 110 Plaza Goiti, and 64 Echague, Sta. Cruz.

Peabody & Co., Henry W., Roxas Bldg., Escolta, Binondo.

Digitized by Google

Roberts, Inc., 52-54 Escolta, Binondo.
Squires, Bingham Co., 4 oPlaza Goiti, Santa Cruz.

PHYSICIAN and SURGEONS
Médicos y Cirujanos

(See (véase) Cirujanos)

Abriol, R., 304 Bustos, Santa Cruz.
Aguilar, E., 214 Sto. Sepulcro, Paco.
Albert, José, 500 Zurbaran, Santa Cruz.
Alberto, Dr. S. B., 302 Plaza Miranda, Quiapo.
Alcantara, Silverio, 24-26 F. B. Harrison, Pasay, Rizal.
Alemany, Jose E., 59 Plaza del Carmen, Quiapo.
Alonso, Tomas, 431 Bambang, Sta. Cruz.
Angeles, Sixto de los, 605 Sales, Sta. Cruz.
Anguila, Augusto, 236 Real, Intramuros.
Antonio, Domingo, 752 Magdalena, Trozo.
Arce, C., 340 Carriedo, Sta. Cruz.
Arevalo, Jose Jr., Botica de Quiapo, Quiapo.
Asis, A. D., 171 Gastambide, Sampaloc.
Asuzano, M. A., 417 Kneedler, Building, Sta. Cruz.
Baltazar, Dr. Martin, 417 Kneedler Building, Sta. Cruz.
Barcelona, Santiago, 1069 Juan Luna, Tondo.
Basa, C., 417 Kneedler Building, Sta. Cruz.
Bautista Lim, Ariston, 217 Plaza Sta. Cruz.
Bertol, Rafael, 609 Peñarubia, San Nicolas, 1021 Magdalena, Trozo.
Berris, Roberto R., 16 Legarda, Quiapo.
Blanco, Antonio, 217-B Nebraska, Ermita.
Boncan, C. B., De la Rama Bldg., Sta. Cruz.
Bonoan, Elias, 766 Sto. Cristo, San Nicolas.
Borromeo, A. V., 322 Alvarez, Santa Cruz.
Bren, M. R., 14 T. Pinpin, Binondo.
Cabarrus, Juan B., 211 Lardizabal, Sampaloc.
Calderon, Fernando, Philippine General Hospital.
Caniza, Hilarion, 910 Magdalena, Trozo.
Castañeda, Francisco, 526 Padre Gomez, Sta. Cruz.
Castro, Jose Luis de, 100 Anda, Intramuros.
Cavanna, Vicente, 263 Cabildo, Intramuros.
Cecilio, Agaton, 726 Calero, Sta. Cruz.
Cortes, J. D. Augusto, 242 Rosario, Binondo.
Chan Ming Hock, Dr., 414 Dasmariñas, Binondo.
Co Simty, 546 T. Pinpin, Binondo.
Cruz, Martin R., Guipit, Sampaloc.
David, Agaton, 1822 Azcarraga, Sta. Cruz.
Diy, Salvador J., 257 Lavanderos, Sampaloc.
Dudley, Dr. F. W., 14-16 T. Pinpin, Binondo.
Eduque, J., Room 312 Roxas Bldg., Binondo.
Elchico, Dr. Jose, 513 Iavezares, San Nicolas.
Eloriaga, M., 617 Clavel, San Nicolas.
Favis, Dr. F. B., 1137 Herran, Paco.
Fidelino, Dr. Tomas, 519 Lara, Binondo.
Fitzbutler, James H., Lack & Davis Bldg., Echague, Sta. Cruz.
Gabriel, Proceso, 731 Calero, Sta. Cruz.
Galian, M. A., 111 Remedios, Malate.
Garcia, Dr. Ageo G., 211 Solana, W. C.
Gavino, Catalino, 610 San Nicolas, San Nicolas.
Gomez, A. V., 425 Ricafort, Tondo.
Guazon, Potenciano, 1233 Herran, Paco.
Guerrero, Alfredo L., 117 A. Mabini, Ermita.
Guerrero, Luis, 156 Isaac Peral, Ermita.
Guerrero, Manuel S., 7 A. Flores, Ermita.
Hernandez, Antonio, 106 Alejandro VI, Sampaloc.
Hernando, T., 957 Ylaya, Tondo.
Hotel Quirurgico, cor. Legardo & Azcarraga, Sampaloc.
Icasiano, P., Druggists and Physician, 542-544 Azcarraga, Sta. Cruz.
Jacinto, Nicanor, 1029 Plaza Leon XIII, Tondo.
Kneedler & Moreta, Kneedler Building, Carriedo, Sta. Cruz.
Leynes, Ricardo, 436 Ave. Rizal, Sta. Cruz.
Liboro, A., 703 Avenue Rizal, Santa Cruz.
Limasin, Dr. Ramon, 236 P. Rada, Tondo.
Limkako, G., 36 Alhambra, Ermita. and 83 Ongpin, Binondo.
Lipano, Marcos, 543 Camba, San Nicolas.
Lopez y Flores, Ramon, 105 Magallanes, Intramuros.
Luis Castro, Jose, 100 Anda, Intramuros.
Mañalak, A., 634 Trinidad, Sta. Cruz.
McVean, W. A., 107 Escolta, Binondo.
Melgarejo, Bernabe, Bustamante, 637 Benavides, Binondo.
Mendoza de Guazon, Dra. Maria, 1233 Herran, Ermita.
Mercado, Eleodoro, 536 Raon, Sta. Cruz.
Montes, Jose E., 604 Regidor, Quiapo.
Monserrat, Rafael, 161 Magallanes, Intramuros.
Morales, Baltazar, 1831 Herran, Paco.
Mota, Regino, 7 Estrella, Binondo.
Nolasco, Juan, 9 Quesada, Tondo.
Norris, C. E., Manila Hotel.
Ocampo y Reyes, Gervasio de, 1047 Arlegui, Quiapo.
Okabe, T. K., 436 Legarda, Sampaloc.
Okumura, S., 44 Lardizabal, Sampaloc.
Oliveros, Bartolome, 100 Magallanes, Intramuros.
Ordoñez, Lorenzo, 167 Victoria, Intramuros.
Padilla, Narciso A., 39 Gastambide, Sampaloc.
Papa, Ramon, 710 Evangelista, Sta. Cruz.
Paredes, Jose, 114 Alejandro VI, Sampaloc.
Paterno, Felix M., 367 B. Hidalgo, Quiapo.
Paterno, Jose P., 115 Villalobos, Quiapo.
Paterno, Maximo M., 917 R. Hidalgo, Quiapo.
Peñaflor, Dr. Carmelo, 143 Sta. Maria, Tondo.
Perez, Eduardo Diaz, 1208 Oregon, Paco.

Digitized by Google

Quintos, Joaquin, 1175 M. H. del Pilar, Malate.
Raymundo, Jose M., Calapan, Mindoro.
Reyes, Alonzo Vicente E., 411 Sales, Sta. Cruz.
Reyes, Ambrosio, 703 Evangelista, Sta. Cruz.
Reyes, Canuto, 1007 Vergara, Quiapo.
Reyes, Carmelo, 7 Cosmopolitan Building, Sta. Cruz.
Reyes, Lorenzo C., 57 Comandante, Sta. Cruz.
Rosales, Dr. L., 97 Real, Intramuros.
Rosario, José Vivencio del, 148 San Anton, Sampaloc.
Saleeby, A. M., Room 201 Roxas Bldg., Escolta.
Santos, Gervasio, 42 Escolta, Binondo.
Santos, Isidoro de, 1029 Aceiteros, San Nicolas.
Sevilla Victor, 1092 R. Hidalgo, Quiapo.
Sia Yao Nan, Dr., 471 Dasmariñas, Binondo.
Sityar, Dr. Pablo G., 42 Escolta, Binondo.
Smith, J. W., 107 Escolta, Binondo.
Stafford, E. H., 124 Gral. Solana, San Miguel.
Start, H. A., Hashim Bldg., 21 David, Binondo.
Tagle, Villanueva, Estanislao, 1434 Rizal Ave., Santa Cruz.
Takeda, N., 420 Ave. Rizal, Sta. Cruz.
Tan Ming Hock, 414 Dasmariñas, Binondo.
Tee Han Kee, 721 Reina Regente, Binondo.
Toc Yai Nam, 471 Dasmariñas, Binondo.
Tornel, Mariano G., 637 Bilibid, Sta. Cruz.
Ubaldo, Aristeo R., Eye, Ear, Nose, and Throat Specialist, 211 Carriedo, Santa Cruz.
Valdez, Benito, 964, R. Hidalgo, Quiapo.
Vazquez, Antonio, 211 Carriedo, Sta. Cruz.
Vazquez, Gerardo, 62 Alejandro VI, Sampaloc.
Velarde, Herminio, 25 Lack & Davis Bldg., Echague, Sta. Cruz.
Velarde, H., 110 Echague, Santa Cruz.
Viado, Laureano, 530 Raon, Sta. Cruz.
Victoriano, Pacifico, 667 Ave. Rizal, Sta. Cruz.
Villacorta, Dr. J. S., 40 Escolta, Binondo.
Villa, S. A., P. Faura, Ermita.
Villa-Real, Ildefonso, 215 Lope de Vega, Sta. Cruz.
Villegas, Anastacia, 742 Reina Regente, Binondo.
Vicent, F. W., Room 312 Roxas Bldg., Escolta, Binondo.
Wong Kin Chaung, 467 Dasmariñas, Binondo.
Wright, H. S., 82 Real, Ermita.
Ycasiano, Pedro, 1234 Sta. Elena, San Nicolas.
Zamora, Bonifacio, 1316 Sande, Tondo.

PIANO TUNERS

(See also (véase también) Musical Instrument Repairers)

Hernandez, Mateo, 1032 Azcarraga, Tondo.
Martinez, T., 1062 Arlegui, Quiapo.
Romanach, A., 955 R. Hidalgo, Quiapo.
Trinidad, Maximo, 505 Misericordia, Sta. Cruz.

* PIANOS and PIANO TUNERS
Pianos y Afinadores de Piano

ALKAN, INC., C., 100 Escolta, Binondo.

PACIFIC COMMERCIAL CO., 31 Plaza Moraga, Binondo, and 101 Calle Echague, Sta. Cruz.

PIANOS, AUTOMATIC

ALKAN, INC., C., 100 Escolta, Binondo.

* PICTURE FRAME MAKERS
Fabricantes de Marcos para Cuadros

(See (véase) Furniture Dealers, also Photo Supplies)

* PIECE GOODS DEALERS

(See also (véase también) Dry Goods)

PEABODY & CO., HENRY W.—Roxas Bldg., Escolta, Binondo.

MITSUI BUSSAN KAISHA, LTD., 34 Escolta, Binondo.

PACIFIC COMMERCIAL CO., 31 Plaza Moraga, Binondo, and 101 Calle Echague, Sta. Cruz.

SMITH, BELL & CO., LTD., El Hogar Bldg., Muelle de la Industria and Juan Luna, Binondo.

* PIPES, CEMENT

* PLANING MILLS
Molinas para Acepillar

(See (véase) Sawmills)

PLANTATION COMPANIES

Abukay Plantation Co., 6 Escolta, Binondo.
Agusan Cocoanut Co., 318 Masonic Temple, Escolta, Binondo.
Furukawa Plantation Co., Inc., 451 Juan Luna, Binondo.
Lacaron Plantation Co., Inc., 316 Carriedo, Santa Cruz.
Mindanao Planters Association, 825 Echague, San Miguel.
Manila-Davao Planters Association—P. O. Box 961—Manila.

NANYO SHOJI KAISHA, LTD., THE, 67 Barraca, San Nicolas.

Digitized by Google

OHTA DEVELOPMENT CO., 214 David, Binondo.

PACIFIC COMMERCIAL CO., 31 Plaza Moraga, Binondo, and 101 Calle Echague, Sta. Cruz.

Philippine Industrial Co., The, 311 Carriedo, Sta. Cruz.

Philippine Pineapple Co., 34 Escolta, Binondo.

Philippine Sugar Estate Development Co., Ltd., 9 Plaza Moraga, Binondo.

Richmond Rubber Plantation Co., Albay, Albay.

Sellner, George C., 6 Escolta, Binondo.

*** PLATE GLASS—Vidrio de Planchas**

(See (véase) Glass and Mirror Dealers)

*** PLATED WARE**

PLUMBERS and GAS FITTERS

Plomeros y Arregladores de Gas

Andaya, Marcelino, 432 Velasquez, Tondo.

Blossom & Co., 337 Globo de Oro, Quiapo.

Casupanan Brothers—835 Ave. Rizal, Santa Cruz.

GERONIMO, FRANCISCO, 2306 Ave. Rizal, Sta. Cruz.

Javier, Ignacio R., 1014-1016 Rizal Avenue Santa Cruz.

Jones, J. W., 311 Bustos, Sta. Cruz.

La Higiene, 337 Carriedo, Sta. Cruz.

Musser, Henry, Periquet Bldg., Rizal Avenue, Santa Cruz.

NATIVIDAD, TOMAS, 703 Misericordia, Sta. Cruz.

PACIFIC COMMERCIAL CO., 31 Plaza Moraga, Binondo and 101 Echague, Sta. Cruz.

Perez Samanillo Hermanos, 116-122 Juan Luna, Binondo.

Rand & Co., 940 Raon, Sta. Cruz.

Remigio, Ponce & Co., 302 Raon, Sta. Cruz.

Reyes, Teodoro de los, 11 Plaza de Cervantes, Binondo.

Springer Co., Inc., M. E., 31-45 Plaza Sta. Cruz.

Trinidad, Pio, El Progreso, 432 Evangelista, Sta. Cruz.

United Plumbing Co., The, 672 Juan Luna, Binondo.

Watson, J. P. 732 Zacateros, Sta. Cruz.

PLUMBERS' SUPPLIES

AMERICAN IRON PRODUCTS CO., 302 Kneedler Building, Carriedo, Sta. Cruz.

BAZAR SIGLO XX, 101-113, Plaza del Conde, Binondo.

Casupanan Brothers—835 Ave. Rizal, Santa Cruz.

Fireclay, Richardson & Co., Ltd., Chaco Bldg., Plaza Cervantes, Binondo.

Javier, Ignacio R., 1014-1016 Ave. Rizal, Sta. Cruz.

Los Filipinos (Bernardo & Co.) 1011-1013 San Fernando, San Nicolas.

Midwest Brass & Copper Co., 302 Kneedler Bldg., Carriedo, Sta. Cruz.

La Patria, 215 Gandara, Binondo.

Musser, Henry, Periquet Bldg., Rizal Ave., Sta. Cruz.

PACIFIC COMMERCIAL CO., 31 Plaza Moraga, Binondo, and 101 Calle Echague, Sta. Cruz.

Perez Samanillo Hermanos, 122 Juan Luna, Binondo.

Rand & Co., 940 Raon, Quiapo.

Reyes, Teodoro de los, 11 Plaza Cervantes, Binondo.

Smith, Bell & Co., Ltd., El Hogar Bldg, M. de la Industria and Juan Luna, Binondo.

Springer, Inc., Milton E. C., Plaza Sta. Cruz, Sta. Cruz.

United Plumbing Co., 672 Juan Luna, Tondo.

Watson, J. P.—732 Zacateros, Sta. Cruz.

Wicks & Co., Inc., 244 David, Binondo.

Yutivo Sons Hardware Co., Plaza Cervantes, Binondo.

POLICE STATIONS

Estaciones de Policia

(See (véase) Miscellaneous Information)

*** PORCELAIN DINNER SETS**

YANGCO ROSENSTOCK & CO., INC., 627 Ave. Rizal, Sta. Cruz.

POST CARDS, PICTORIAL

Cartas Postales

Camera Supply Co., 110 Escolta, Binondo.

Denniston, Daniel 188 Escolta, Binondo.

La Motte, A. K., 72-74 Real Intramuros.

PHILIPPINE EDUCATION CO., INC., 34 Escolta, Binondo.

Squires, Bingham Co., 4 Plaza Goiti, Sta. Cruz.

Digitized by Google

*** POWDER, GUN—Pólvora**
(See (véase) Arms and Ammunition)

PRINTERS and PUBLISHERS

"Ang Mithi," De la Rama Bldg., Sta. Cruz Bridge, Sta. Cruz.
Associated Publishers, 35 Plaza McKinley W. C.
Bota, Vda. de E., 89 Escolta, Binondo.
CARMELO & BAUERMANN, 2057 Azcarraga, Quiapo.
Castañeda & Co., 336 Carriedo, Sta. Cruz.
Cribe, L., 708 R. Hidalgo, Quiapo.
Cultura Filipina, 191 Cabildo, Intramuros.
Cuyugan, M. E., 332 Dasmariñas, Binondo.
Ecos, 1223 Vergara, Quiapo.
El Dia Filipino, 843 Interior, Lepanto, Sampaloc.
El Ideal, De la Rama Bldg., Sta. Cruz Bridge, Santa Cruz.
El Retoño, 91-99 San Rafael, Sampaloc.
Esfuerzo Obrero, Inc., 329 R. Hidalgo, Quiapo.
Excelsior Press, The—De la Rama Bldg., Sta. Cruz Bridge, Sta. Cruz.
Fajardo, J., Fajardo Building, 640 Rizal Ave., Sta. Cruz.
GARCIA BOSQUE, POMAR & CO.,—89 Escolta, Binondo.
Germania, 672 Legarda, Sampaloc.
GRUNDEN & MEGGINSON,—256 Chica, Quiapo.
Guzman, Pedro de, 422 Avenida Rizal, Sta. Cruz.
Imprenta de P. de Castro, 322 P. Gomez, Sta. Cruz.
Imprenta de C. Borja, 371-375 R. Hidalgo, Quiapo.
IMPRENTA DE EMILIO S. REYES,—332-334 Ronquillo, Sta. Cruz.
Imprenta La Comercial, 65 Juan Luna, Binondo.
Imprenta Legaspi, 661 Gral. Luna, Paco.
Imprenta "Luz Naciente," 721 Juan Luna, Tondo.
Imprenta Nacional, 331 Ronquillo, Sta. Cruz
Imprenta Pinpin, 1005 Azcarraga, Tondo.
Imprenta Rizal, 1617 Herran, Paco.
Imprenta Sevilla, 607 Juan Luna, Tondo.
Kong Li Po Publishing Co., Ltd., 715 San Fernando, San Nicolas.
La Comercial de M. E. Cuyugan, 332 Dasmariñas, Binondo.
La Enriqueta, 976 R. Hidalgo, Quiapo.
La Litografía de la Concepcion, 284 Boulevard de la Ayala.
La Nacion, (Ang Bansa), 131 Legarda, Sampaloc.
La Pilarica, corner Almanza and Raon, Sta. Cruz.
Legaspi, Policarpo, 1675 Gral. Luna, Paco.
Libreria e Imprenta de J. Martinez, 253 Cabildo, Intramuros.
Luzon Press, 271 Guipit, Sampaloc.
Magallanes Press, 436 San Vicente, Binondo.
MANILA FILATELICA, 929 Soler 320 Carriedo, Sta. Cruz.
Manlapit Press, 1008 Juan Luna, Tondo.
McCullough & Co., E. C., McCullough Bldg., Calle Chica, Sta. Cruz.
Methodist Publishing House, 442 Ave. Rizal, Sta. Cruz.
Morales, Isidro R., 308-310 Plaza Miranda, Quiapo.
Nam Shing & Co., 410-420 San Vicente, Binondo.
Paredes & Co., 485 Juan Luna, Binondo.
Pobre, G. A., 73 Beaterio, Intramuros.
Philippine Publishing House, 14 Luna, Pasay.
Santos, A. G., 317-321 Padre Gomez, Quiapo.
Santos, & Bernal, Avenida Rizal, Sta. Cruz.
Sayo, P. Vda. de Soriano, 225 Rosario, Binondo.
Sugar News Company, The, 6 Isla de Romero
Tai Shing, 339-341 San Vicente, Binondo.
TIMES PRESS, THE Cosmopolitan Bldg., foot Sta. Cruz Bridge, Sta. Cruz.
Tong Cheong Son, 441-445 San Vicente, Binondo.

PRINTERS' SUPPLIES
Provisiones de Impresores

Babcock & Templeton, Inc., 14-15 Lack & Davis Bldg., 110 Echague, Sta. Cruz.
Cultura Filipina, 191 Cabildo, Intramuros.
Heilbronn Co., J. P., 159 David, Binondo.
Imprenta Luz Naciente, 721 Juan Luna, Tondo.
Imprenta Pinpin, 1001-1003 Azcarraga, Tondo.
Las Artistas, 827 Ylaya, Tondo.
McCullough & Co., Inc., E. C., McCullough Bldg., Calle Chica, Sta. Cruz.
Nam Shing & Co., 410-420 San Vicente, Binondo.
Salveto, Bernardo, 329 R. Hidalgo, Quiapo.
U. S. Paper & Hardware Co., Inc., 90 Rosario, Binondo.

PRODUCE MERCHANTS
Comerciantes de Generos

Beisner, H. H., 6 Isla de Romero, Sta. Cruz.
Ker & Co., 10 San Gabriel, Binondo.
Luengo & Martinez, 214 Gral. Luna, Intramuros.

Digitized by Google

Macondray & Co., Plaza Cervantes.
Ocejo, Pomar & Co., 100 Real, Intramuros.
Smith, Bell & Co., Ltd., El Hogar Bldg.
Stevenson & Co., Ltd., W. F., El Hogar Bldg.
Warner Barnes & Co., Ltd., El Hogar Bldg., Binondo.

PROVISIONS—Comestibles

(See (véase) Groceries and Provisions)

American Provision Company—558 Echague, Quiapo.
Ban Chuan Yuen, 240 T. Pinpin, Binondo.
Beisner, H. H., 6 Isla de Romero, Sta. Cruz.
CID & SENG CO., 228 Barbosa, Quiapo.
Daido, Baeki Kaisha, Ltd., 451 Juan Luna, Binondo.
Farmer's Produce & Commission Co., 234 Chica, Sta. Cruz.
Eng Loon Co., 10 Ugalde, Binondo.
Gutierrez Hermanos, 116-122 Beaterio, Intramuros.
Kwong Mc Chan, 440 T. Pinpin, Binondo.
LA O. JULIAN, 214-216 Tetuan, Santa Cruz.
Ocejo, Pomar & Co., 100 Real, Intramuros.
Republic, The, 31 Plaza Santa Cruz.
Viegelman & Co., E., 90 Rosario, Binondo.

*** PUBLIC ACCOUNTANTS**

(See (véase) Accountants and Auditors)

WEEMS, PAUL A. —14-16 T. Pinpin, Binondo.

*** PUBLIC BUILDINGS**
Edificios Públicos

(See (véase) Miscellaneous Information)

*** PUBLIC GARDENS**
Jardines Públicos

(See (véase) Miscellaneous Information)

*** PUBLIC SCHOOLS**
Escuelas Públicas

(See (véase) Miscellaneous Information)

*** PUBLISHERS' AGENTS**

Moore, Richard L., 677 Avenida Rizal, Santa Cruz.

R

RAILROAD COMPANIES
Compañías de Ferrocarriles

Canadian Pacific Railway Company, Railway and Steamship Transportation, 203 Roxas Bldg.
MANILA ELECTRIC COMPANY, San Marcelino, Paco.
MANILA RAILWAY CO., THE, 943 Azcarraga, Tondo.
Philippine Railway Co., Iloilo, P. I.

*** RATTAN GOODS**
Objetos de Bejuco

(See (véase) Furniture Dealers)

RAZOR and INSTRUMENT SHARPENER

Pedro, Caspar, 411 Ave. Rizal, Santa Cruz.

READING ROOMS
Salones de Lectura

(See (véase) Miscellaneous Information)

REAL ESTATE AGENTS
Agentes de Bienes Inmuebles

Aviles, Victor J., 316 Carriedo, Santa. Cruz.
BASA, DOMINGO, 971 Folgueras, Tondo.
Blanc, P. G., 55 Echague, Quiapo.
Blanco, Juan, 211 Carriedo, Sta. Cruz.
Borck, W., 76 Escolta, Binondo.
Chandler & Pitt, 34 Escolta, Binondo.
COLLANTES, F., 138 R. Hidalgo, Quiapo.
Far Eeast Syndicate, 934-946 R. Hidalgo, Quiapo.
GARCIA ZOILO JR., 303 Roxas Bldg., Binondo.
Genato, Ramon B., 852 R. Hidalgo, Quiapo.
Green, B. A., 34 Escolta, Binondo.
Hart, Irving, Cosmopolitan Bldg., Sta. Cruz.
Nieva, Ruiz & Co., 361 Raon Sta. Cruz.
Manila Improvement Co., 6 Escolta, Binondo.
MOORE, LEONARD C., 6 Isla de Romero, Sta. Cruz.
Paracale Venture Corporation 6 Escolta, Binondo.

Digitized by Google

Pasay Estate Co., Ltd., 225 F. B. Harrison, Pasay.
Poizat & Co., J. M., 3 Plaza Moraga, Binondo.
Ramirez, J. V., 49 Escolta, Binondo.
Rizal Park Co. Inc., The, 50 Beaterio, Intramuros.
ROSENSTOCK, C. W., 627 Rizal Ave., Sta. Cruz.
ROXAS, VDA. DE PEDRO P. Y HEREDEROS DE ANTONIO R., 741 Echague, San Miguel.
Soriano, Ramon, 203 Juan Luna, Binondo.
Sandejas, Sixto S., 610 Looban, Paco.
Sellner, George C., 6 Escolta, Binondo.
Serna & Hart, Cosmopolitan Building, Sta. Cruz.
Smith, Bell & Co., Ltd., El Hogar Bldg., Juan Luna, Binondo.
Sulucan Development Co., Inc., The, 50 Beaterio, W. C.
Tuason, Hijos de J. S., 329 Carriedo, Sta. Cruz.
VELASCO, MARIANO & CO., 130 Nueva, Binondo.
Warner, Barnes & Co., Ltd., El Hogar Bldg. Juan Luna, Binondo.

RECEIVING and FORWARDING AGENTS

GASKELL & CO., INC., E., 528 San Fernando, San Nicolas.

*** REGISTERS, CASH**
Registro de Caja
(See (véase) Hardware Dealers)

REINFORCED CONCRETE

RESTAURANTS—Restaurants

Adam's Cafe, 349-351 San Vicente, Binondo.
Bay View Hotel, The, 103-105 Alhambra, Ermita.
Chicago, Restaurant, 417 Ave. Rizal, Sta. Cruz.
Chicago Restaurant, 2625 Herran, Santa Ana.
Dimas-Alang Restaurant, 555 Nueva Binondo.
El Peking, 15-17 Plaza Sea. Cruz, Sta. Cruz.
Elite Hotel, 300 Echague, Sta. Cruz.
Ermita Restaurant, 85 M. H. del Pilar, Ermita.
Gas Kitchen, 163 Escolta, Binondo.
Hotel De France Co., Inc., Plaza Goiti, Sta. Cruz.
HOTEL MIGNON, 107 Escolta and 119 T. Pinpin, Binondo.
Kalayaan, 1254 Azcarraga, corner Rizal Avenue, Sta. Cruz.
La Capana, Inc., 436 Rizal Ave. Sta. Cruz.
La Oportunidad, 944 Azcarraga, Tondo.
La Palma de Mallorca, 154-162 Real, corner Solana, Intramuros.
Manila Restaurant, 109-111 Real Intramuros.
Mapalad Restaurant, 1060 Azcarraga, Tondo.
MIGNON HOTEL, 107 Escolta and 119 T. Pinpin, Binondo.
National Restaurant, 725 Ave. Rizal, Sta. Cruz.
NEW PARIS HOTEL-RESTAURANT, 135 Plaza Sta. Cruz, Sta. Cruz.
New Phonix Restaurant Hotel, 318 Estero Cegado, Sta. Cruz.
New Washington Restaurant, 215 Echague, Sta. Cruz.
New York Hotel, 102-108 Real, corner Cabildo, Intramuros.
New Chicago Restaurant, 522-526 Ave. Rizal, Sta. Cruz.
New Rizal Restaurant & Hotel The, 525 Ave. Rizal, Sta. Cruz.
Ong Wan, 325-327 Dasmariñas, Binondo.
Panciteria Hongkong, 225 T. Pinpin, Binondo.
Plaza Lunch, corner Plaza Goiti & Echague, Sta. Cruz.
Poodle Dog, Cafe, 58 T. Pinpin, corner San Vicente, Binondo.
Real Restaurant, 110-114 Real Intramuros.
Republic, The, 31 Plaza Santa Cruz.
San Sebastian Cafe, 103-105 Legarda, Sampaloc.
TOM'S DIXIE KITCHEN, INC., 112-126 Plaza Goiti, Sta. Cruz.

RICE IMPORTERS and DEALERS
Importadores y Vendedores de Arroz

Calvento & Co., 314 Ronquillo, Sta. Cruz.
Conpañía General de Tabacos de Filipinas, Marques de Comillas, Paco.
Chan Bundo & Co., 194 J. Luna, Binondo.
Chan Kiaw & Co., (Hong Won Ho), 259 Juan Luna, Binondo.
Cheng Liaco & Co., 100 Dagupan, Tondo.

Digitized by Google

Chiong Biao Co., 1001 Aceyteros, San Nicolas.
Chua Cha Heng Hong & Co., 256 Juan Luna, Binondo.
Dy Hap Seng, 815 J. Luna, Binondo.
Gutierrez Hermanos, 116-122 Beaterio, Intramuros.
Gan Yong, 514 Juan Luna, Binondo.
LA O. JULIAN, 214-216 Tetuan, Sta. Cruz.
Lim Koon Hong & Co., 202 Juan Luna, Binondo.
Limpangco & Sans, 117 Dasmariñas, Binondo.
Lim Sae Gim & Co., 189 Juan Luna, Binondo.
Luzon Rice Mill Co., Ltd., Muelle de la industria, Binondo.
Martin, Ramos Jose, 914 Ongpin, Sta. Cruz.
Mitsui Bussan Kaisha, Ltd., 34 Escolta, Binondo.
MOON & CO., L. S., 244 Marquina, Binondo.
Ng Kai On, 175 Juan Luna, Binondo.
Nolasco & Reyes, 1020 Azcarraga, Tondo.
Ong Acco, 267 J. Luna, Binondo.
Ongcapin, E. F., 824 Jaboneros, San Nicolas.
Perez, Patricio C., 1312-1314 Felix Huertas, Santa Cruz.
Pueo, Antonio, 122 Arzobispo, Intramuros.
PACIFIC COMMERCIAL CO., 31 Plaza Moraga, Binondo and 101 Echague, Sta. Cruz.
ROXAS, VIUDA DE PEDRO P. Y HEREDEROS DE ANTONIO R., 741 Echague, San Miguel.
SEMPIO HERMANOS, 322 Lavezares, San Nicolas.
Siy Cong Bieng & Co., 123 J. Luna, Binondo.
Suiliong & Co., 6 Ingreso, Binondo.
Smith, Bell & Co., Ltd., El Hogar Bldg., Juan Luna, Binondo.
STEVENSON & CO., LTD., W. F., El Hogar Bldg. J. Luna and Muelle de la Industria, Binondo.
Tan Senguan & Co., 157 Muelle de Binondo, Binondo.
TY CAMCO SOBRINO, 116 Hormiga, Binondo.
Tin Chain Shiu & Co., 406-408 Echague, Sta. Cruz.
Tuason, Mariano S., 329 Carriedo, Sta. Sta. Cruz.
Velasco, Mariano and Co., 120-124 Nueva, Binondo.
Warner, Barnes & Co., Ltd., El Hogar Building, Binondo.
Wing Hing, Loong, 474 Dasmariñas, Binondo.
YU BIAO SONTUA HNOS., & CO., 209 Dasmariñas, Binondo.

RICE MILLS

Luzon Rice Mills Co., (Smith, Bell & Co., Ltd.), Muelle de la Industria, Binondo.
SEMPIO HERMANOS, 322 Lavezares, San Nicolas.
VELASCO, MARIANO & CO., 817 Dagupan, Tondo.

* RICE MILL MACHINERY
Máquinas para Molinar Arroz

(See (véase) Machinery Merchants)

PACIFIC COMMERCIAL COMPANY, 31 Plaza Moraga, Binondo and 101 Calle Echague, Sta. Cruz.
SEMPIO HERMANOS, 322 Lavezares, San Nicolas.

RIVER STEAMERS
Vapores del Rio

Compañía Marítima, 109 J. Luna Binondo.
Yangco, Teodoro R., 421 M. de la Industria, San Nicolas.

ROOFING MATERIAL, IMPORTERS

Bernardo & Co. (Los Filipinos), 1011-1013 San Fernando, San Nicolas.
Findlay, Richardson & Co., Ltd., Chaco Building, Plaza Cervantes, Binondo.
KOSTER COMPANY, THE, 208 Masonic Temple, Escolta, Binondo.
Manila Tile Works, Inc., 446-459 Nueva, Binondo.
National Exchange Co., Inc., 143 Juan Luna, Binondo.
Norton & Harrison Co., Kneedler Building, Carriedo, Sta. Cruz.
PACIFIC COMMERCIAL COMPANY, 31 Plaza Moraga, Binondo and 101 Calle Echague, Sta. Cruz.
Peabody & Co., H. W., Roxas Building, Escolta, Binondo.
Perez Samanillo Hermanos, 116-122 Juan Luna, Binondo.

Digitized by Google

Schmidt Sales Company, Inc., 947 Ongpin, Sta. Cruz.
Smith, Bell & Co., Ltd., Muelle de la Industria, Binondo.
Stevenson & Co., W. F. Ltd., 1057 Muelle de la Industria, Binondo.
Yutivo Sons Hardware Company, 5-7 Plaza Cervantes, Binondo.
Wicks & Co., Inc., 244 David, Binondo.

ROOFING TILES, CEMENT

ROPE and TWINE DEALERS
Fabricantes de Jarcias

Bazar Filipino, 113 Escolta, Binondo.
Beisner, H. H., 6 Isla de Romero, Sta. Cruz.
Berger & Co., S. M., 643 Reina Regente, Binondo.
Feliciano, Juan & Sisters, 118 Dasmariñas, Binondo.
Heath, H. L., Fiber Co., Kneedler Building, Sta. Cruz.
Johnson-Pickett Rope Co., Inc., Lara and Vives, San Nicolas.
Laguna Rope Factory, 118 Dasmariñas, Binondo.
Po Quinco & Co., 315 Santo Cristo, San Nicolas.

ROPE MANUFACTURERS
Fabricantes de Jarcias

ANDRE'S ROPE & TWINE WORKS, 75 Juan Luna, Binondo.
Chua Co, 317 Sto. Cristo, San Nicolas.
Chua Eh, 319 Sto. Cristo, San Nicolas.
Columbian Rope Co., 408 Kneedler Building, Carriedo, Sta. Cruz.
Feliciano. Juan & Sisters 118 Dasmariñas, Binondo.
Heath Fiber Co. H. L., 406-408 Kneedler Bldg., Carriedo, Sta. Cruz.
Johnson-Pickett Rope Co., Inc., Lara and Vives, San Nicolas.
Laguna Rope Factory, 118 Dasmariñas, Binondo
Rosario Hermanos, 47 Juan Luna, Binondo.
YNCHAUSTI & CO., 845 Muelle de la Industria, San Nicolas.

*** RUBBER BOOTS and SHOES**
Botas y Zapatos de Goma

(See (véase) Boots and Shoes)

*** RUBBER GOODS**

PACIFIC COMMERCIAL CO., 31 Plaza Moraga, Binondo and 101 Echague, Sta. Cruz.
UNITED STATES RUBBER EXPORT CO., LTD., 125 T. Pinpin,. Binondo.
Cribe L., Rubber Stamp Maker, 708 R. Hidalgo, Quiapo.
Frank & Co., 137 Escolta, Binondo.

*** RUGS AND CARPETS**

(See (véase) Bazaars)

RUST PREVENTION
Contra Harrumbre

Dearborn Chemical Co., 426 Kneedler Bldg., Sta. Cruz.

S

*** SADDLE and HARNESS MAKERS**
Fabricantes de Sillas de Montar y Guarniciones

(See (véase) Harness and Saddlery)

SADDLERS HARDWARE

Minkenhof, S. & Co.—59 Escolta, Binondo.
Riu Hermanos—151-153 Escolta, Binondo.
U. S. PAPER & HARDWARE CO., INC., 90 Rosario, Binondo.

SAFES

(See (véase) Hardware Dealers)

ALKAN, INC., C.,—100 Escolta, Binondo.
ERLANGER & GALINGER, INC., Roxas Bldg., Escolta, Binondo.
Manila Trading & Supply Co., The,—155-159 Escolta, Binondo.
PACIFIC COMMERCIAL CO., 31 Plaza Moraga, Binondo, and 101 Echague, Santa Cruz.

*** SAFE DEPOSITS**

Oriental Safe Deposit, Kneedler Building, Sta. Cruz.

*** SAILMAKERS (Awnings)—Veleros**

(See (véase) Awning and Sailmakers)

GUZMAN, S., DE, 703 Rizal Ave., Sta. Cruz.
VALMAS, E.,—818 Jaboneros, San Nicolas.

Digitized by Google

SALOONS
Salones de Beber

Adams' Cafe, 349-351 San Vicente, corner Mariquina, Binondo.
Alhambra Bar, 1639 Azcarraga, Santa Cruz.
Binondo Café, 301-305 Juan Luna, Binondo.
Bronx Cafe, 109 Plaza Goiti, Santa Cruz.
Brooklyn Bar, 1620 Herran, Paco.
Cosmopolitan Bar, 555 Echague, Quiapo.
Jolo Cafe, corner Dasmariñas and Juan Luna, Binondo.
Liberty Bar, 314 Ave. Rizal, Santa Cruz.
Manhattan Cafe, 216-218 Echague, Sta. Cruz.
New York Hotel, Cafe and Grill, 102-108 Real and Cabildo, Intramuros.
O. B. Bar, 141 Real, Intramuros.
Orlando's Cafe, 705-708 San Fernando, San Nicolas.
Pablito's Place, 312 Plaza Miranda, Quiapo.
Paco Cafe, 690 Gral. Luna, Paco.
Poodle Dog, 137-141 T. Pinpin, Binondo.
San Sebastian Café, 103-107 Legarda, Sampaloc.
Savoy Hotel & Bar, Cor. Real & Solana, Intramuros.
Silver Dollar Bar and Grill, The, 9-11 Plaza Santa Cruz.
Tammany Hall, Hotel & Saloon, 99 Victoria and 268 General Luna, Intramuros.

SALVAGE CONTRACTORS

Bailey & Sidford, Derham Bldg., Port Dist.

* SANITARY GOODS
Efectos Sanitarios

(See (véase) Plumbers)

PEREZ, SAMANILLO HERMANOS, 116-122 Juan Luna, Binondo.

LA PATRIA, 215 Gandara, Binondo.

SASH and DOOR MANUFACTURERS

(See (véase) Lumber Dealers; also (también) Window Manufacturers)

SAUCE and PICKLE MAKERS
Fabricas de Salsas y Acharas

Kwong Me Chan, 440 T. Pinpin, Binondo.

SAUSAGE MAKERS
Fabricantes de Salchichas

(See (véase- Cold Storage and Ice Plants)

John's, 634 Echague, Quiapo.

PACIFIC COMMERCIAL CO., 31 Plaza Moraga, Binondo, and 101 Calle Echague Sta. Cruz.

SAW MILLS
Molinos de Serrar Madera

Cadwallader-Gibson Lumber Co., 725 Echague, Quiapo.
Choy, S. C. & Co., 672 Juan Luna.
Derham Bros., 100 Duque de Alba, Quiapo.
Dee C. Chuan & Co., 1028 Juan Luna, and 519-527 Teodora Alonso, Sta. Cruz.
Dee Tay Hing & Co.—15-18 Azcarraga, Sta. Cruz.
Findlay Millar Timber Co., 10 Juan Luna, Binondo; Yards: Valenzuela, Sta. Mesa.
Go Cuay, Joaquin A., 1219 Azcarraga, Tondo.

GOTAMCO HERMANOS, VICENTE, 436 Tanduay, Quiapo; 513 T. Alonzo, Sta. Cruz.

"Gui Diong," Pablo Co Quimco & Co., 846-848 Echague, San Miguel.
Gotauco & Company (formerly Manila Saw Mill) 214 Soler, Binondo.

HEREDEROS DE PIO BARRETTO & CO., (Oriental Saw Mill), 313 Tanduay, Quiapo.

Jacinto Palma y Hnos., S. en C., 214 Soler, Binondo.
Mindanao Lumber Co., Inc., 660 Alvarrado, Tondo.
Norton & Harrison Co., Kneedler Building, Carriedo, Sta. Cruz.
Pineda Bros., 2255 Juan Luna, Tondo.
Tuason, Mariano S., 329 Carriedo, Sta. Cruz.
Tuason and Sampedro, 801-817 Globo de Oro, Quiapo.
Velasco Mariano & Co., 645 Soler, Binondo.

* SAW MILL MACHINERY
Maquinaria de Serrar Maderas

(See (véase) Machinery Merchants)

AMERICAN IRON PRODUCTS CO., 302 Kneedler Bldg., Carriedo, Sta. Cruz.

ERLANGER & GALINGER, INC., Roxas Bldg., Escolta, Binondo.

PACIFIC COMMERCIAL COMPANY, 31 Plaza Moraga, Binondo, and 101 Calle Echague, Sta. Cruz.

Digitized by Google

SCHOOLS, PRIVATE
Escuelas Particulares

(See also (véase también) Miscellaneous Information)

Academia (Stenography and Typewriting School), 83 Beaterio, Intramuros.
American School, Inc.—606 Ave. Taft, Ermita.
Anglo-Chinese School, 1235 Sta. Elena, San Nicolas.
Asilo de San Vicente de Paul, Colegio, 340 Looban, Paco.
ASSUMPTION COLLEGE,—405 Herran, Malate.
Ateneo Rizal Incorporated, Santa Cruz.
Centro Escolar de Señoritas, 2265 Azcarraga, Sampaloc.
Chinese National School—504 T. Pinpin, Binondo.
Colegio de Niñas Tiples de la Iglesia Catedral, 73 Gral. Luna, Intramuros.
Colegio de San Juan de Letran, 200 Beaterio, Intramuros.
College of San Beda, 1246 Arlegui, Quiapo.
Colegio de Santa Isabel for Girls, 139 Gral. Luna, Intramuros.
Consolation College, 206 San Rafael, San Miguel.
Cook's Music School, 305 Nebraska, Ermita.
Cosmopolitan Business College, Cosmopolitan Building, Plaza Goiti, Santa Cruz.
De la Salle College, 652 Gral. Luna, Paco.
Far Eastern College, 606 Arlegui, Quiapo.
Instituto Burgos, 925 Ongpin, Santa Cruz.
Instituto de Manila, 116 Gastambide, Sampaloc.
INTERNATIONAL CORRESPONDENCE SCHOOLS, 204 Masonic Temple, Escolta, Binondo.
Liceo de Manila, Alejandro VI, Sampaloc.
Nacional Academy, 140 Bustillos, Sampaloc.
NATIONAL LAW COLLEGE, 97 Gral. Luna, W. C.
Philippine Central Institute, 544 Legarda, Sampaloc.
Philippine Dental College, 609 Tanduay, San Miguel.
Philippine Law School, 86 Anda, Intramuros.
Philippine Women's College, 324 A. Flores, Ermita.
San Beda College, 1246 Arlegui, Quiapo.
Saint Scholastica's College, 1532 Pennsylvania Ave., Singalong.
Santa Rosa College, 79 Solana, Intramuros.
St. Paul's Institution, 510 Herran, Ermita.
Union College, 709 Tennessee, Malate.
Union High School, 709 Tennessee, Malate.
Union Theological Seminary, 709 Tennessee, Malate.

SCHOOLS, PUBLIC
Escuelas Públicas

(See (véase) Miscellaneous Information)

SCHOOL SUPPLIES

NAMIMITAK, 422 Madrid, San Nicolas.
Philippine Education Co., Inc., 34 Escolta, Binondo.

SCULPTORS—Escultores

Ang-Batong Busilak, 408 P. Gomez, Sta. Cruz.
Arte y Trabajo, 639 Ave. Ribal, Sta. Cruz.
Castillo e Hijos C., 306-310 R. Hidalgo, Quiapo.
Garcia, Ambrosio, 614 Evangelista, Quiapo.
Jesus e Hijos, Pedro de, 621 R. Hidalgo, Quiapo.
Garcia, Velarde Eulogio, 446 Platerias, Quiapo.
Laboratorio de Marmoles, 621 R. Hidalgo, Quiapo.
Llerena, Eugenio, 1407 Arlegui, San Miguel.
Maximo, Vicente, 830-834 R. Hidalgo, Quiapo.
Oriol, B. & C., 1034 Ave. Rizal, Santa Cruz.
Taller de Escultura de Isabelo Tampinco e Hijos, 310 R. Hidalgo, Quiapo.
Taller de Escultura y Marmolería de Graciano T. Nepomuceno, 423 Evangelista, Quiapo.
Taller de Modelado de Nepomuceno & Tampinco, 1227 Arlegui, Quiapo.

SEAL ENGRAVERS
Grabadores de Sellos en Metal

(See (véase) Engravers, General)

SEEDS
Semillas Hortalizas y Flores

Luzon Floral Co., 64 Escolta, Binondo.
Philippine Seed Co., Telephone 152, 64 Escolta, Binondo.

SEWER PIPE DEALERS

SEWING MACHINES
Máquinas de Coser al por Mayor

Keller, Ed. A. & Co., Ltd., (Wholesale), 90 Rosario, Binondo.

Digitized by Google

Nacional Standard, (Martinez & Barahona, S. en C.), 306 Carriedo, Santa Cruz.

PACIFIC COMMERCIAL CO., 31 Plaza Moraga, Binondo, and 101 Calle Echague, Sta. Cruz.

Singer Sewing Machine Co., The, 58 Escolta, Binondo.

*** SHEET METAL WORKS**
Trabajadores de Metal en Láminas
(See (véase) Tinsmiths)

PACIFIC COMMERCIAL COMPANY, 31 Plaza Moraga, Binondo and 101 Calle Echague Sta. Cruz.

Rand & Co., 940 Calle Raon, Quiapo.

*** SHEET MUSIC**
Papeles de Música
(See (véase) Musical Instrument Dealers)

SHELL DEALERS

Beisner, H. H., 6 Isla de Romero, Sta. Cruz.

MANILA BUTTON FACTORY, 90 Rosario Binondo.

PACIFIC COMMERCIAL COMPANY, 31 Plaza Moraga, Binondo and 101 Calle Echague, Sta. Cruz.

*** SHIP BROKERS**
Corredores de Vapores

LAING & WRIGHT, 113 J. Luna, Binondo.

TUASON, MARIANO S., 329 Carriedo, Sta. Cruz.

RUSSELL & CO., 1067 Muelle de la Industria, Binondo.

SHIP and BOAT BUILDERS
Constructores de Barcos y Lanchas
(See (véase) Brokers, Ship)

A Ong Co. & Leong Wong Shi, 215 Alcaiceria, San Nicolas.

Cooper Compay, The, 90 J. Luna, Binondo.

EARNSHAWS DOCKS & HONOLULU IRON WORKS, THE, Tacoma, New Port District.

El Varadero de Manila, 109 J. Luna, Binondo.

LEONG WONG, SHIH CO., 607 San Fernando, San Nicolas.

LEUNG YEE & CO.-PANDACAN SLIPWAY, 607 S. Fernando, San Nicolas.

Lichauco, & Co., Inc., 117 Dasmariñas.

Matushima S. I., 212 Barbosa, Quiapo.

Navotas Marine Railway and Repair Shop, 241 Muelle de la Industria, San Nicolas.

San Nicolas Iron Works, Limited, 317 Peñarrubia, San Nicolas.

Varadero de la Quinta, 549 Echague, San Miguel.

Varadero de San Roque, Cavite, P. I.

*** SERVICE STATION, NIGHT (AUTO).**
Servicio por la Noche (Auto.)

NEVER SLEEP MOTOR-CAR SERVICE, STATION 534 Ave. Rizal, Sta. Cruz.

SHIP CHANDLERS
Provedores de Barcos

American Iron Products Company, 302 Kneedler Bldg., Carriedo, Sta. Cruz.

Adanza, Pedro C., 159 Rosario, Binondo.

BAZAR SIGLO XX, (Twentieth Century Bazaar), 101-103 Plaza del Conde, Binondo.

Bernardo & Co., (Los Filipinos), 1011-1013 San Fernando, San Nicolas.

Luzon Stevedoring Company, S. & G., Building, Waterfront, foot Calle Madrid, San Nicolas.

Parsons Hardware Co., 509-516 Sacristia, Binondo.

Reyes, Teodoro de los, 11 Plaza de Cervantes, Binondo.

Simmie & Grilk, River Side, San Nicolas.

SMITH, BELL & CO., LTD., El Hogar Building, Muelle de la Industria and Juan Luna, Binondo.

Uy Chaco Sons & Co., Mariano, Chaco Building, Cor. Plaza Cervantes and Rosario, Binondo.

Uy Eng Kui & Co., 201 Dasmariñas, Binondo.

Warner, Barnes & Co., Ltd. 19 Juan Luna, Binondo.

Wicks & Co., Inc., 244 David, Binondo.

Yaigco, Teodoro R., 421 Muelle de la Industria, San Nicolas.

Ynchausti & Co., 845 Muelle de la Industria, Binondo.

Yutivo Sons Hardware Co., Plaza Cervantes, Binondo.

Digitized by Google

SHIP OWNERS
Armadores

Admiral Line The, 24 David, Binondo.
Asociacion de Navieros de Silipinas, 9 Plaza Moraga, Binondo.

CANADIAN PACIFIC RAILWAY COMPANY, 203 Roxas Bldg., Escolta, Binondo.
Compañía Naviera Inc., 189 J. Luna, Binondo.
Fernandez Hermanos, 109 Juan Luna, Binondo.
Findlay, Richardson & Co., Ltd., Chaco Building, Plaza Cervantes, Binondo.
Garcia Juan, 332 Palma, Quiapo.
Gutierrez Hermanos, 116 122 Beaterio, Intramuros.
Lichauco & Co., Inc., 117 Dasmariñas.
Lopez & Castelo, M., 305 Vivis,, San Nicolas.

MADRIGAL & CO., 111 & 112 Muelle de Binondo, Binondo.
Nieva, Ruiz & Co., 361 Raon, Sta. Cruz.

ORTIGA HERMANOS, 214 Dasmariñas, Binondo.

PACIFIC COMMERCIAL COMPANY, 31 Plaza Moraga, Binondo and 101 Calle Echague, Sta. Cruz.
Poizat, J. M., 3 Plaza Moraga, Binondo.
Rio & Olabarrieta, 101-705 San Fernando, Binondo.
Ruiz Rementeria & Co., S. & C., 233-239 Carriedo, Sta. Cruz.
Smith, Bell & Co., Ltd., Muelle de la Industria, Binondo.
Tuason, Mariano S., 329 Carriedo, Sta. Cruz.

YANGCO, TEODORO R., 421 Muelle de la Industria, San Nicolas.

YNCHAUSTI & CO., 485 Muelle de la Industria, San Nicolas.

YU BIAO SONTUA HNOS, & CO., 209 Dasmariñas, Binondo.

SHIPPING AGENTS
Agentes Marítimos

Admiral Line, The, 1 David, Binondo.
Alegre, Juan B., 75 Juan Luna.
American Express Co., 36 Escolta, Binondo.
Armstrong, & Mackay, 65 Plaza Cervantes, Binondo.
Atkins, Kroll & Co., 9 Plaza Moraga, Binondo.

CHINA AUSTRALIA MAIL S. S. LINE, 127 Escolta, Binondo.

CANADIAN PACIFIC RAILWAY CO. (Railway & Steamship Transportatinn), 203 Raxos Building, Escolta, Binondo.
Compañía General de Tabacos de Filipinas, 63 Escolta, Binondo.
Compañía Marítima, 6 Plaza Moraga, Binondo.

COMPAÑIA TRASATLANTICA DE BARCELONA, (Spanish Royal Mail Co.), 9 Plaza Moraga, Binondo.)

COOK & SONS, THOS. Manila Hotel.
Derham Warehouse and Shippiing Co., Harbor Front, Port District, Ermita.

DOLLAR CO., THE ROBERT, 406-410 Chaco Building, Binondo.
Fernandez, Hermanos, 109 Juan Luna, Binondo.
Findlay, Richardson & Co., Ltd., Chaco Bldg., Plaza Cervantes, Binondo.
Freixas & Co., 436 Regidor, Quiapo.
Gutierrez Hermanos, 122 Beaterio, Intramuros.
Guy Biacco, 421 Dasmariñas, Binondo, 118 T. Pinpin, Binondo.
Ker & Co., 10 San Gabriel, Binondo.
Limpangco & Sons, 106-117 Dasmariñas, Binondo.
Luengo & Martinez, 214 Gral. Luna, Intramuros.

MACLEOD & CO., INC., Chaco Building, Plaza Cervantes, Binondo.
Macondray & Co., Inc., 11 Plaza Cervantes, Binondo.
Manila Commercial Co., 30-38 Novaliches, San Miguel.
Manila Import Co., 107-111 Dasmariñas, Binondo.
Marine Trading Co., Madrid, San Nicolas.
Matson Navigation Co., 321 Roxas Building, Escolta, Binondo.
Meerkamp & Co., 979 Muelle de la Industria, San Nicolas.
Mercantile, Trading Co., The, 1028 Juan Luna, Tondo.

MITSUI BUSSAN KAISHA LTD., 34 Escolta, Binondo.
Ortiz, Angel, 5 Plaza Cervantes, Binondo.
Ong Ten Sing, consignee of S. S. "San Nicolas", 209 Dasmarigas, Binondo.

PACIFIC COMMERCIAL CO., 31 Plaza Moraga, Binondo and 101 Echague Santa Cruz.
Pacific Mail Steamship Co., 104 Nueva, Binondo.
Pacific Steamship Company, (The Admiral Line) 24 David, Binondo.

Digitized by Google

Philippines Cold Stores, 503-511 Echague, Quiapo.
Poizat, J. M., 3 Plaza Moraga, Binondo.
Rio y Olabarrieta, 701 San Fernando, San Nicolas.
Royal Mail Steam Packet Co., Macleod & Co., Inc., Chaco Bldg., Plaza Cervantes, Binondo.
Russell & Co., 111-112 Muelle de Binondo, Binondo.
Seattle-Manila Steamship Lines, Frank Waterhouse & Co., 34 Escolta.
Siy Cong Bieng & Co., 123 Juan Luna, Binondo.
SMITH, BELL & CO., LTD., El Hogar Bldg., Muelle de la Industria and Juan Luna, Binondo.
SPANISH ROYAL MAIL LINE, (Compañ'a Trasatlantica de Barcelona), 9 Plaza Moraga, Binondo.
Standard Oil Co., of New York, 129 Juan Luna, Binondo.
Stevenson & Co., Ltd., W. F., El Hogar Bldg.,, Muelle de la Industria, Binondo.
Struthers & Dixon, Inc., 208 Roxas Building, Escolta, Binondo.
Tuason, Mariano S., 329 Carriedo, Sta. Cruz.
Ty Cameo Sobrino, 116 Hormiga, Binondo.
Warner, Barnes & Co., Ltd., El Hogar Bldg.
Waterhouse Steamship Lines, 34 Escolta.
Wells Fargo & Co., 24-26 Roxas Bldg., Escolta, Binondo.
Wicks & Co., Inc., 244 David, Binondo.
Yangco, Teodoro R., 421 Muelle de la Industrial, San Nicolas.
Yap Tico, F. M., 120 Juan Luna, Binondo.
Ynchausti & Co., 845 Muelle de la Industria, San Nicolas.
Yuill, G. S. & Co., Ltd., Echague, Sta. Cruz.
Yu Bino Sontua Hnos. & Co., 209 Dasmariñas, Binondo.

SHIPPING REGISTERS
Registros Marítimos

American Bureau of Shipping, Macleod & Co., Agents, 311 Muelle del Rey, Binondo.
American and Foreign Shipping, Chas. F. Garry, Agent, 49 Jaboneros, San Nicolas.
British Corporation Register, The, 53 Dasmariñas, Binondo.
Bureau Veritas, 3 Plaza Moraga, Binondo.
"Clan" Line of Steamers, Ker & Co., Agents, 10 San Gabriel, Binondo.
Italian Lloyd's, Ker & Co., Agents, 10 San Gabriel, Binondo.
Lloyd's Register of British and Foreign Shipping, William Swann, Surveyor, 2 Juan Luna, Binondo.

* SHIPWRIGHTS
Carpinteros de Rivera

(See (véase) Engineers, Marine)

SHIRT MAKERS—Camiseros

Alvazan, Ysayas, 606 Azcarraga, Tondo.
AMERICAN SHIRT FACTORY, INC., 321 Barbosa, Quiapo.
Arcega, Laureano, 1936 Rizal Avenue, Sta. Cruz.
Capulong, Juana, 300 Carriedo, Santa Cruz.
Cua Ye & Hnos., 312 Gandara, Binondo.
David, Valentin, 106 Magallanes, Intramuros.
El Centro de Modas, 91 Escolta, Binondo.
El Espejo de la Moda, 1609 Herran, Paco.
Florence, P. B. & Co., 80 Escolta, Binondo.
Las Tres Hermanas, 624 Azcarraga, Tondo.
Liwanag, Severo, 129 Plaza Goiti, Stan Cruz.
Luz de los Zapatos, 102 Anda, Intramuros.
Magallanes Shoe Maker, 123 Magallanes, Intramuros.
Mamangun, A., 163 Anda, Intramuros.
Manila Fashion, Valera Hijos & Co., 73 Escolta, Binondo.
Manila Shirt Factory, 44 Escolta, Binondo.
Ning, W & Co., 82-84 Real, Intramuros.
Rivera, Jose, 79-81 Real, Intramuros.
Santos, T. Gregorio, 147 Victoria, Intramuros.
Urrutia, A. Isla, 608 Azcarrago, Tondo.

* SHOE DEALERS
Vendedores de Zapatos

(See (véase) Boot and Shoe Dealers)

PACIFIC COMMERCIAL COMPANY 31 Plaza Moraga, Binondo and 101 Calle Echague, Sta. Cruz.

SHOE MAKERS
Zapateros

Ah Leong, 314 Echague, Sta. Cruz.
American Shoe Makers, 89-93 Victoria, Walled City.
"Ang Tibay", (Teodoro & Katindig), 2261 Rizal Ave., Sta. Cruz.
Casey, Thomas, 307 M. H. del Pilar, Ermita.
El Adelanto del Siglo, 109-111 R Hidalgo, Quiapo.
El Artistico, 155 Victoria, Walled City.
El Lucero, 516 R. Hidalgo, Quiapo.
Exchange Shoe Co., Inc., 364 Paz, Paco.
Expert Shoemakers & Co., 92-94 Real, Intramuros.
El Zapato Blanco, 157-B Victoria, Intramuros.
El Naciente, 561 Madrid, San Nicolas.

Digitized by Google

Guzman Shoe Making & Dry Cleaning Co., 820 R. Hidalgo, Quiapo.
Joaquin Elisea, 1212 Rizal Avenue, Sta. Cruz.
La Amistad, 1746 Azcarraga, Sta. Cruz.
Las Filipinas, 608 Rizal Avenue, Santa Cruz.
La Moda de Manila, 211-213 Gandara, Binondo.
Luzon Shoe Maker, 100 Magallanes, Intramuros.
Mauricio, Vicente, 322 R. Hidalgo, Quiapo.
Manila Shoe Maker, 236 Legarda, Sampaloc.
New Shoe Shop, 310 Estero Cegado, Sta. Cruz.
Oriente Shoe Factory, 178-180 Real, Intramuros.
Pang Ligaya, 237 Gral. Luna, Walled City.
Ramirez, Leoncio, 251 Madrid, San Nicolas.
Sastreria Chineleria, 1013 Azcarraga, Tondo.
U. S. Shoe Co., 286 San Marcelino, Paco.
Zapateria La Forma, 329 Madrid, San Nicolas.
Zapateria Manilence, 1573 Victoria, Intramuros.

SHOE MANUFACTURERS

EXCHANGE SHOE COMPANY, INC., 364 Calle Paz, Paco.

SHOE REPAIRING
Compositores de Zapatos

(See also (véase) también) Boot and Shoe Dealers)

Casey, Thomas, 307 M. H. del Pilar, Ermita.
El Adelanto del Siglo, 511 R. Hidalgo, Quiapo.
El Artistico, 155 Victoria, Walled City.
Joe's Place, 224 Real, Malate.
La Aprobada Antigua, 1428 Herran, Paco.
La Amistad, 1746 Azcarraga, Sta. Cruz.
Mauricio, Vicente, 322 R. Hidalgo.
Magallanes Shoe Repairing, 123 Magallanes, Intramuros.
New Shoe Shop, 310 Estero Cegado Sta. Cruz.
Hike Shoe Palace, New Roxas Bldg., Escolta, Binondo.
Independent Shoe Shop, The, 252-254 Chica, Quiapo.
Oriental Shoe, Co., The, 248 M. H. del Pilar, Ermita.
Oriente Shoe Factory, 178-180 Real, Intramuros.
Rizal Vulcanizing Plant, 819 Ongpin, Santa Cruz.
Sanchez & Co., Shoemaker, 1028 Azcarraga, Tondo.
Zapateria del Oriente, 178-180 Real, Intramuros.
Zapateria Los Zapateros, 1828 Azcarraga, Sta. Cruz.
Zapateria Manilence, 1573 Victoria, Intramuros.
Zapateria La Forma, 329 Madrid, San Nicolas.

* SIGN PAINTERS and MAKERS
Pintores de Anuncios

(See (véase) Painters, House, Sign, and Ornamental)

SILK MERCHANTS, RETAIL
Objetos de Seda

(See Bazaars also Japanese Goods)

Doolomal Hotechand & Co., 779-781 Tabora, San Nicolas.
Dhunamal Chellaram, 62 Escolta, Binondo.
Osaka Bazar, 332-346 Echague, Santa Cruz.
Wassiamull, Assomull & Co., 104 Escolta, Binondo.

* SILVERSMITHS
Plateros

(See (véase) Gold and Silversmiths)

HEACOCK CO., H. E., 127-131 Escolta, Binondo.

* SILVERWARE
Objetos de Plata

(See (véase) Jewelers)

HEACOCK CO., H. E., 127-131 Escolta, Binondo.

SLIPPER MAKERS—Chinelerias

Ang Liwanag, 242 Bambang, Sta. Cruz.
Ang Tibay, 630 Azcarraga, Binondo, Branch 2261 Rizal Avenue, Sta. Cruz.
Ang Ligaya, 1307 Azcarraga, Trozo.
Joaquin, Elisea, 1212 Rizal Avenue, Sta. Cruz.
National Slipper Factory of Isidoro Sanchez, 213-215 Ongpin, Binondo.

* SLIPWAYS

(See Docks and Patent Slip Ways)

SOAP MANUFACTURERS
Fabricantes de Jabon

Gautay, Heng, 943 Jaboneros, San Nicolas.
Gui Ho Jin, 809 Jaboneros, San Nicolas.
La Boda, de Oro, 1640-1642 Azcarraga, Sta. Cruz.
La Fé, 411-413 Moriones, Tondo.
Philippine Manufacturing Co., End of Calle Velasquez, Tondo.
Philippine Vegetable Oil Co., Pureza, Santa Mesa.
Tolman Manufacturing Co., 1770 Mangahan, Sta. Cruz.

Digitized by Google

*** SODA WATER APPARATUS**
Aparatos para Aguas Gaseosas
(See (véase) Machinery Merchants)

*** SODAWATER, MANUFACTURERS OF**
Fabricantes de Aguas Gaseosas
(See (véase) Machinery Merchants)

*** SPECTACLES—Gafas**
(See (véase) Opticians)

SPORTING GOODS WHOLESALE AND RETAIL)
Objetos de "Sport o Recreo

ALKAN C., INC., 100 Escolta, Binondo.
Beck, I. Inc., cor T. Pinpin and Muelle de Banco Nacional, Binondo.
Chian Commercial Co., Inc., Manila.
Erlanger, and Galinger, Roxas Bldg., Escolta, Binondo.
Manila Sporting Goods Co., Inc., 436 Rizal Avenue, La Campana Bldg.
Manila Trading & Supply Co., The, 155-159 Escolta, Binondo.
Squires, Bingham Co., 4 Plaza Goiti, Sta. Cruz.

STABLES, LIVERY—Estables
Binondo, Stables, 636 T. Pinpin, Binondo.
Cosmopolitan Stables and Davao Garage, tel. 85, 421 Rotonda, Sampaloc.
Fashion Stable, 41 Marina, Ermita.
La Palma de Mallorca, 154 Real, and 187 Solana, Intramuros.
Malate Livery Stables, Garage and Carriage Works, 767 Dakota, Malate.
Marilao Stables, 159 Plaza Santa Cruz.
Muling Sumilang, Garage & Livery Stable, 1207 Felix Huertas, Sta. Cruz.
N. & B. Livery Stables, 115 San Gabriel, Binondo and Port District, Ermita.
Nebraska Stables, 220 Nebraska, Ermita.
Paco Stables & Garrage, 1423 Herran, Paco.
Pasay Exchange and Stable, 1500 M. H. del Pilar, Pasay.
Pedro's Garage and Livery Stable, 141 Real, Intramuros.
Polo Livery Stables and Garage, 1042 Avenida Rizal, Sta. Cruz.
Veloz Stables and Garage, 340 Gral. Luna, Intramuros.
Vicent's Livery Stable, 420 G. Tuason, Sampaloc.
Waldorf Livery Stables, 731 Avenida Rizal, Sta. Cruz.

STAMP DEALERS and COLLECTORS
Compradores y Vendedores de Sellos por Colecciones

*** STAMPS, RUBBER**
Estampadores de Goma
(See (véase) Rubber Stamps)

*** STATIONERS—Papeleros**
(See (véase) Book Sellers and Stationers)

HEACOCK, CO., H. E., 127-131 Escolta. Binondo.

STATIONERS, WHOLESALE
Papeleros al por Mayor
Manila Filatelica, 929 Soler, Sta. Cruz.
Manila Trading & Supply Co., The, 155-159 Escolta, Binondo.
PHILIPPINE EDUCATION CO., INC., 34 Escolta, Binondo.
Yost, E. H., 339-431 Raon, Sta. Cruz.

*** STATIONS, GASOLINE SUPPLY**
(See (véase) Gasoline Supply Stations)

PACIFIC COMMERCIAL COMPANY, 31 Plaza Moraga, Binondo, and 101 Calle Echague, Sta. Cruz.

*** STATUARY and MONUMENTS**
Estatuas y Monumentos
(See (véase) Marbleworkers, also (también) Sculptors)

*** STAY and CORSET DEALERS**
(See (véase) Ladies' Furnishing Goods)

*** STEAMSHIP AGENCIES**
Agencias de Vapores

COMPANIA TRASATLANTICA DE BARCELONA, 9 Plaza Moraga, Binondo.
CHINA-AUSTRALIA MAIL S. S. LINE, 127 Escolta, Binondo.
COOK & SON, THOS., Manila Hotel.
DOLLAR STEAMSHIP LINE, (The Robert Dollar Co.), 406-410 Chaco Bldg., Plaza Cervantes, Binondo.

Digitized by Google

SPANISH ROYAL MAIL LINE, Compañía Trasatlántica de Barcelona, 9 Plaza Moraga, Binondo.

(See (véase) Steamship Companies)

STEAMSHIP COMPANIES
Compañías de Vapores

Admiral Line, The, Pacific S. S. Co., 1 David, Binondo.

American-Asiatic Steamship Co., Warner Barnes, & Co., Ltd., Agents, Juan Luna, Binondo.

American and Oriental Line of Steamers, Macleod & Co., Inc., Agents, Chaco Bldg., Plaza Cervantes, Binondo.

American-Manchurian Line, Macleod & Co., Inc., Agents, Chaco Building, Plaza Cervantes, Binondo.

Australian-Oriental Line, S. S. Yuill & Co., Agents, 503-511 Echague, Quiapo.

Bank Line Ltd., The, Macleod & Co., Inc., Agents, Chaco Building, Plaza Cervantes, Binondo.

Barber Line of Steamers, Macondray & Co., Inc., Agents, 11 Plaza Cervantes, Binondo.

Behn Line of Steamers, W. F. Stevenson & Co., Ltd., Agents, El Hogar Bldg., M. de la Industria, and Juan Luna, Binondo.

Bibby Line, Warner, Barnes & Co., Ltd., Agents, El Hogar Bildg., M. de la Industria and Juan Luna, Binondo.

Blue Funnel Line (Alfred Holt & Co., Ltd.), El Hogar Bldg., Muelle de la Industria, Binondo.

Board of Underwriters of New York, Macleod & Co., Inc., Agents, Chaco Building, Plaza Cervantes Binondo.

British Indian S. N. Co., Ltd., Smith, Bell & Co., Ltd., Agents, El Hogar Bldg., Muelle de la Industria, Binondo.

Canadian Pacific Railway Co. Railway and Steamsihu Transportation, 203 Roxas Buldg., Escolta Binondo.

CHINA AUSTRALIA MAIL S. S. LINE, 305 H. E. Heacock Bldg., Escolta, Binondo.

China Mail S. S. Co., Ltd., 24 David, Roxas Building, Binondo.

China Mutual Steam Navigation Co., Ltd., Smith, Bell Co., Ltd., Agents, El Hogar Bldg., Muelle de la Industria, Binondo.

China Navigation Co., Ltd., Smith, Bell & Co., Ltd., Agents, El Hogar Bldg., Muelle de la Industria, Binondo. •

Compañia General de Tabacos de Filipinas, Marques de Comillas, Paco.
Compañía Marítima, Fernandez Hnos., General Managers, 109 Juan Luna, Binondo.

COMPANIA TRASATLANTICA DE BARCELONA, (Spanish Royal Mail Co.), 9 Plaza Moraga, Binondo.

Cunard Line, Warner, Barnes & Co., Ltd., Agents, El Hogar Bldg., Juan Luna, Binondo.

Dodwell & Co., New York Line, Macondray & Co., Inc., Agents, 11 Plaza Moraga, Binondo.

Dollar Co., the Robert, 406-410 Chaco Bldg., Plaza Cervantes, Binondo.

Dollar Steamship Line, (The Robert Dollar Co., 406-410 Chaco Bldg., Plaza Cervantes, Binondo.

Eastern and Australian S. S. Co., Ltd., Macondray & Co., Inc., Agents, 11 Plaza Moraga, Binondo.

Ellerman & Bucknall Steamship Co., Ltd., Macleod & Co., Inc., Agents, Chaco Building, Plaza Cervantes, Binondo.

Figueras Hermanos, 123 Dasmariñas, Binondo.

Findlay, Millar Steamship Co., The, Findlay, Richardson & Co., General Manager, 10 Chaco Building, Plaza Cervantes, Binondo.

George, O'Farrell & Co., 539 Sales, Sta. Cruz.

Gutierrez Hermanos, 116-122 Beaterio, Intramuros.

Hok Yek Steamship Co., The, 123 Juan Luna, Binondo.

Indo-China S. S. Co., Ltd., Smith, Bell & Co., Ltd., Agents, El Hogar Bldg., Muelle de la Industria, Binondo.
India Line, Ltd., The, W. F. Stevenson & Co., Ltd., Agents, El Hogar Bldg., Muelle de la Industria, Binondo.

International Sleeping Car Co., Warner Barnes & Co., Ltd., Agents, El Hogar Bldg., Binondo.

Isthmian Steamship Lines, Macleod & Co., Inc., Agents, Chaco Building, Plaza Cervantes, Binondo.

Java, China, Japan Line, Meerkamp & Co., Agents, 979 Muelle de la Industria, San Nicolas.

Koninklijke, Pakevaart Hij, Meerkamp & Co., Agents, 979 Muelle de la Industria, San Nicolas.

Los Angeles Pacific Navigation Co., 307 Heacock Bldg., Escolta, Binondo.

LLOYD TRIESTINO STEAMSHIP NAVIGATION CO.,—C. De Poli, Agent—209 Estero de Binondo, Binondo.

Macleod & Co., Inc., Chaco Building, Plaza Cervantes, Binondo.

Madrigal & Co., 111-112 Muelle de Binondo, Binondo.

Digitized by Google

Watson, Navigation Co., 321 Roxas Bldg., Escolta, Binondo.

Messageries Maritimes, George, O'Farrell & Cie., Agent, 539 Sales, Sta. Cruz.

Nederland Steam Navigation Co., Meerkamp & Co., Agents, 979 Muelle de la Industria, San Nicolas.

Nippon, Yusen Kaisha, Warner, Barnes & Co., Ltd., Agents, El Hogar Bldg., Juan Luna, Binondo.

Ocean S. S. C., Smith, Bell & Co., Ltd., agents, El Hogar Bldg., Muelle de la Industria, Binondo.

Osaka Shosen Kaisha, in connection with Chicago, Milwaukee and Puget Sound, Chicago, Milwaukee and St. Paul Railways, W. F. Stevenson & Co., Ltd., Agents, El Hogar Bldg., Muelle de la Industria, Binondo.

Pacific Mail Steamship Company, 104 Nueva, Binondo.

Peninsular and Oriental Steam Navigation Co., W. F. Stevenson & Co., Ltd., Agents, El Hogar Bldg., Muelle de la Industria, Binondo.

Philippine Cold Stores, G. S. Yuill & Co., 503 Echague, Sta. Cruz, Agents.

Prince Line of Steamers, Smith, Bell & Co., Ltd., Agents, El Hogar Bldg., Muelle de la Industria, Binondo.

RAZON BROTHERS—911 Urbiztondo, Binondo.

Red Funnel Line to San Francisco, W. F. Stevenson & Co., Ltd., Agents, El Hogar Bldg., Muelle de la Industria Binondo.

Royal Mail Steam Packet Co., Macleod & Co., Inc., Agents, Chaco Building, Plaza Cervantes, Binondo.

Siy Cong Bieng & Co., 123 Juan Luna, Binondo.

Seattle-Manila Steamship Lines, Frank Waterhouse & Co., 34 Escolta.

SMITH, BELL & CO., LTD., El Hogar Bldg., M. de la Industria and Juan Luna, Binondo.

SPANISH ROYAL MAIL LINE., (Compañia Trasatlantica de Barcelona), 9 Plaza Moraga, Binondo.

Struthers & Dixon, Inc., 208 Roxas Building, Escolta, Binondo.

TOYO KISEN KASHIA (ORIENTAL STEAMSHIP CO.,) Chaco Building, Plaza Cervantes, Binondo.

Trans-Siberian Railway, Warner, Barnes & Co., Ltd., Agents, El Hogar Bldg., M. de la Industria, Binondo.

United States, China and Japan Line, Behn, Meyer & Co., Agents, 180-184 Juan Luna, Binondo.

Urrutia & Co., 1043 Muelle de la Industria, Binondo.

Waterhouse Steamship Lines, telephone 618 34 Escolta, Binondo.

White Star Line, Warner, Barnes & Co., Ltd., Agents, El Hogar Bldg., M. de la Industria, and Juan Luna, Binondo.

Yangco, Teodoro R., 421 Muelle de la Industria, San Nicolas.

Ynchausti & Co., 845 Muelle de la Industria, San Nicolas.

*** STEEL DIE ENGRAERS**

Grabadores en Planchas de Acero

(See (véase) Engravers General

*** STEEL DOORS, CONTRACTORS**

Contratistas de Puertas de Hierro

Atlantic, Gulf & Pacific Co., Manila 77 Muelle de la Industria, San Nicolas.

Perez Samanillo Hermanos, 116-124 Juan Luna, Binondo.

*** STEEL MERCHANTS**

Comerciantes de Acero

AMERICAN IRON PRODUCTS COMPANY, 302 Kneedler Bldg., Carriedo, Sta. Cruz.

ATLANTIC, GULF & PACIFIC CO. OF MANILA, 77 Muelle de la Industria, San Nicolas.

BERGER & CO., S. M., 643 Reina Regente, Binondo.

PACIFIC COMMERCIAL CO., 31 Plaza Moraga, Binondo, and 101 Echague, Sta. Cruz.

SCHMIDT SALES COMPANY, INC., 947 Ongpin, Sta. Cruz.

*** STEEL, STRUCTURAL**

PACIFIC COMMERCIAL CO., 31 Plaza Moraga, Binondo, and 101 Calle Echague, Sta. Cruz.

STENOGRAPHERS and TYPEWRITERS

(See also (véase también) Copyists)

Reyes, Lorenzo E., 211 Carriedo, Sta. Cruz.

Digitized by Google

STEVEDORES—Estivadores

Bailey & Sidford, Derham Bldg., Port District.

CUENTO, PEDRO N., 66 Muelle de Binondo, Binondo.

Jose, Angel, 110 Dasmariñas, Binondo.

Kolr, E. L., 210 Juan Luna, Binondo.

Marine Trading Co., Madrid, San Nicolas.

Philippine Stevedoring Co., 131 Dasmariñas, Binondo.

Simmie & Grilk, Madrid Riverside, San Nicolas.

Smith, Bell & Co., Ltd., El Hogar Bldg., J. Luna, Binondo.

Struthers & Dixon, Inc., 208 Roxas Bldg., Escolta, Binondo.

Tan Torres, Genaro—105 Dasmariñas, Binondo.

* STOCK BROKERS
Agentes de Cambio

(See (véase) Brokers, Share)

FIGUERAS HERMANOS, 123 Dasmariñas, Binondo.

STOVES AND TINWARE
Estufas y Objetos de Lata

(See also (véase también) Hardware Dealers)

BAZAR FILIPINO, 113 Escolta, Binondo.

Bazar Siglo XX (Twentieth Century Bazaar), 101-103 Plaza del Conde, San Nicolas.

Keller & Co., Ltd., Ed. A., 90 Rosario, Binondo.

LA PUERTA DEL SOL, 49 Escolta, Binondo.

PACIFIC COMMERCIAL CO., 31 Plaza Moraga, Binondo, and 101 Calle Echague, Sta. Cruz.

RAMIREZ, J. V. & GUASP, 49 Escolta, Binondo.

* STRAW HAT MANUFACTURERS
Fabricantes de Sombreros de Paja

(See (véase) Hat Manufacturers)

STRUCTURAL STEEL MERCHANTS
Comerciantes de Acero para Construccion

American Iron Products Co., 302 Kneedler Bldg., Carriedo, Sta. Cruz.

ATLANTC, GULF & PACIFIC CO., OF MANILA, 77 Muelle de la Industria, San Nicolas.

SUGAR FACTORS

Andreas, H. R.—304 Masonic Temple, Escolta, Binondo.

PACIFIC COMMERCIAL CO., 31 Plaza Moraga, Binondo, and 101 Calle Echague, Sta. Cruz.

WELCH, FAIRCHILD & CO., INC., 317-321 Roxas Building, Binondo.

* SUGAR MACHINERY

(See (véase) Machinery Merchants)

EARNSHAWS DOCKS & HONOLULU IRON WORKS, THE, 60 Tacoma Street, Port District.

CATTON-NEILL ENGINEERING & MACHINERY CO., 25 Sta. Cruz Bridge, Sta. Cruz.

PACIFIC COMMERCIAL CO., 31 Plaza Moraga, Binondo, and 101 Calle Echague, Sta. Cruz.

SUGAR MANUFACTURERS
Fabricantes de Azúcar

Binalbagan Estate, Inc.—14-16 T. Pinpin, Binondo.

PAMPANGA SUGAR MILLS, 411 Masonic Temple, Escolta; Mills: Del Carmen, Pampanga Province.

SUGAR MERCHANTS
Comerciantes de Azucar

Arregui & Co., S., 414 Del Pan, San Nicolas.

Beisner, H. H.—6 Isla de Romero, Sta. Cruz.

Berger & Co., S. M., 643 Reina Regente, Binondo.

Compañia General de Tabacos de Filipinas, Marquez de Comillas, Paco.

Compañia Mercantil de Filipinas, 53-55 Barraca, Binondo.

Fernandez Hermanos, 109 Juan Luna, Binondo.

Figueras Hermanos, 123 Dasmariñas, Binondo.

Findlay, Richardson & Co., Ltd., Chaco Bldg., Plaza Cervantes, Binondo.

Digitized by Google

Haskell, A. D., 304 Kneedler Building, Sta. Cruz.
Insular Development Co., Inc.—6 Isla de Romero, Sta. Cruz.
Isabela Sugar Co., Inc., Room 311, 2nd floor, Roxas Building, Escolta, Binondo.
Ker & Co., 10 Callejon de San Gabriel, Binondo.
La Manzana, 425 Ylang-Ylang, San Nicolas.
Limpangco & Sons, 117 Dasmariñas, Binondo.

LIZARRAGA, HNOS., KABANKALAN SUGAR CO., 75 Juan Luna, Plaza Cervantes.

Lopez & Castillo, M.—Camba, San Nicolas.
Malabon Sugar Co., Muelle de la Industria, Binondo.
Mindorp Sugar Co., Roxas Building, David, Binondo.

MITSUI BUSSAN KAISHA, LTD., 34 Escolta, Binondo.

NORTH NEGROS SUGAR CO., El Hogar Bldg., Muelle de la Industria and Juan Luna, Binondo.

OCEJO POMAR & CO., (El Cantabrico). 100 Real, Intramuros.

Ongcapin, E. F., 324 Jaboneros, San Nicolas.
Philippine Sugar Estate Development Co., Ltd., 6 Plaza Moraga, Binondo.
Pueo, Antonio, 122 Arzobispo, Intramuros.
Roxas, Viuda y Herederos de Pedro P., 741 Echague, San Miguel.
Salmon, C. S., corner Carriedo & Rizal Ave., Sta. Cruz.
Salva Miguel Hnos., 609 San Fernando, San Nicolas.
San Carlos Milling Co., Ltd., 460 Masonic Temple Bldg., Binondo.

SMITH, BELL & CO., LTD., El Hogar Bldg., Muelle de la Industria and J. Luna, Binondo.

STEVENSON & CO., LTD., W., F., El Hogar Bldg., Juan Luna and Muelle de la Industria, Binondo.

Tan Senguan & Co.—157 Muelle de Binondo, Binondo.
Tuason, A. M.—329 Carriedo, Sta. Cruz.
Tuason, Mariano S.—329 Carriedo, Sta. Cruz.
Warner, Barnes & Co., Ltd., El Hogar Bldg., Juan Luna, Binondo.
Welch, Fairchild & Co., Inc., Rooms 316-319 Roxas Building, Escolta, Binondo.
Ynchausti & Co., 845 Muelle de la Industria, San Nicolas.

SUIT CASES

(See also (véase también) Trunks and Suit Cases)

New Sport, The, (Riu Hermanos) 151-153 Escolta, Binondo.

* SUPPLY STATIONS, GASOLINE

(See (véase) Gasoline Supply Stations)

SURETY COMPANIES

Compañías de Seguridad

(See (véase) Insurance Companies, Fidelity and Guaranty)

TUASON, TUASON & CO., 329 Carriedo, Sta. Cruz.

* SURGEONS—Cirujanos

(See (véase) Physicians & Surgeons)

* SURGICAL INSTRUMENTS and SUPPLIES

Instrumentos y Objetos de Cirujanos

(See also (véase también) Druggists)

SURVEYORS

Agrimensores

Arguelles, Cayetano, 654 Magdalena, Binondo.
Caenio, Ceferino, 1039 Dagupan, Tondo.
Castro, Jose, 179 Gastambide, Sampaloc.

GARCIA, Z., 303 Roxas Bldg., Escolta, Binondo.

Kabigting, Maximo, 930 Misericordia, Sta. Cruz.
Maglaya, Pedro R.—222 Ayala Boulevard, Ermita.

MYERS, BUCK COMPANY, INC., 331 Kneedler Building, Carriedo, Sta. Cruz.

Perez de Muños, Francisco, 87 Balmes, Quiapo.

SALOMON & TAYLOR 309 Masonic Temple, Escolta, Binondo.

SURVEYORS, MARINE

Reconocedores Marítima

Millar, Patrick, 129 Dasmariñas, Binondo.
Morton & Ericsen, Derham Bldg., Port Dist., Telephone 1819.
Nelson, C. B., 129 Dasmariñas, Binondo.
Pombo, Carlos E., 104 Dasmariñas, Binondo.
Yenko, Mariano—104 Dasmariñas, Binondo.
Watson, James Profit, 728-736 Zacateros, Sta. Cruz.

Digitized by Google

T

* TAILORS, LADIES'
Sastres para Señoras

(See (véase) Ladies' Tailors)

TAILORS, MERCHANT
Sastrerias

A. Fong, 120-122 Real, Intramuros.
Ah Sing, 71 Escolta, Binondo.
Ah Whan, 72-74 Real, Intramuros.
Alvaran, Ysayas, 606 Azcarrada, Tondo.
Amisola, Vicente, 647-649 Rizal Avenue, Sta. Cruz.
Anda Tailor Shop, 163 Anda, Intramuros.
Aquino, T., 199-201 Cabildo, Intramuros.
Atlas Shoe Co., The, 41-43 Escolta, Binondo.
Austria, P., 247 Carriedo, Sta. Cruz.
Arcega, Laureano, 1936 Rizal Ave., Santa Cruz.
Bella, J., 335 Carriedo, Quiapo.
California Tailor Shop, 305 Echague, Santa Cruz.
Carpi, A., 224 Carriedo, Sta. Cruz.
Castillo, B., 302 R. Hidalgo, Quiapo.
Cruz, Candido de la, 1077 R. Hidalgo, Quiapo.
Dakanay, M. 338 Carriedo, Sta. Cruz.
David, Valentin, 106 Magallanes, Intramuros.
Dizon, Vicente, 1022 Azcarraga, Tondo.
Dos Hermanos, 85-87 Real, Intramuros.
Domingo, E. de, 1627 Herran, Paco.
Duque, Fabian G., 1020 Rizal Ave., Santa Cruz.
El Centro de Modas, 91 Escolta, Binondo.
El Centro Moderno, 545 Azcarraga, Tondo.
"El 1915," 260 Concepcion, Paco.
El Espejo de la Moda, 1609 Herran, Paco.
El Ideal, 177 Real, Intramuros.
Fit-U-Tailors, Suc. to Ricard Marco, 418 Ave. Rizal, Sta. Cruz.

FLORENCE & CO., P. B. 80 Escolta, Binondo.

Gabriel, A., 904 Azcarraga, Tondo.
Garriz, Terren & Co., 24 Escolta, Binondo.
Gim Lung, 439 Dasmariñas, Binondo.
Guerrero, Mariano, 454 Legarda, Sampaloc.
Gutierrez, Raymundo, 151 Real, Intramuros.
Ideal Tailoring, The, 125 Plaza Goiti, Santa Cruz.
Juat, Jose, 721 Clavel and 601 Asuncion, San Nicolas.
Keu, 256 Chica, Sta. Cruz.
Kwong On Wo, 808 San Fernando, San Nicolas.
La Lealtad Filipina, 201 Rosario, Binondo.
La Moda Elegante, 332 Carriedo, Sta. Cruz.
La Elegancia, 226-228 Legarda, Sampaloc.
La Libertad, 1936 Rizal Avenue, Sta. Cruz.
La Recente Moda, 1002 Azcarraga, Tondo.
La Parisien, 232 Carriedo, Sta. Cruz.
Lam Lee, 126 Real, Intramuros.
Las Tres Hermanos, 624 Azcarraga, Tondo.
Latest Fashion, 274 M. H. del Pilar, Ermita.
Leos, Manuel De. 420-424 Juan Luna, Binondo.
Liwanag, Severino, 131 Real, 117 Magallanes, Intramuros.

MACLANG, TOMAS M. —313 Madrid, San Nicolas.

Mamaugun, A., 163 Anda, Intramuros.
Manila Fashion, 73 Escolta, Binondo.
Manila's Tailor, 138 Real, Intramuros.
Manila Shirt Factory, 44 Escolta, Binondo.
Mendez, Eleuterio, 69-71 Magallanes, Intramuros.
Mendoza, Emilio, 823 Rizal Avenue, Sta. Cruz.
New Fashion, The, 169 Real, Intramuros.
Ning & Co., W., 86-90 Real, Intramuros.
Ople, Mariano, 427 Misericordia, Sta. Cruz.
Pang Ligaya, 237 Gral. Luna, Walled City.
Pantig, Patricio S.,—1004 Azcarraga and front of Antonio Rivera, Tondo.
Pio, Paulino, 278 Novaliches, S. Miguel.
Raymundo, Victor, 186 Real, Intramuros.
Roberts, 52-54 Escolta, Binondo.
Real Tailor & Hat Store, 158-160 Escolta, Binondo.
Reyes, Alejandro, 542 Rizal Avenue, Sta. Cruz.
Reyes, Martin, 628 Rizal Avenue, Sta. Cruz.
Reyes, Reynaldo P ,.729 R. Hidalgo, Quiapo.
Rivera, Jose, 79-81 Real, Intramuros.
Rosario, Jorge del & Co.—Tailor Shop, 709 Ave. Rizal, Sta. Cruz.
Salonga Tailor Shop, 1734 Herran, Paco.
Santos, F. Gregorio, 147 Victoria, Walled City.
Sastreria de Florentino S. Conde, 404 Herran Ermita.
Sastreria I. Madlang-Awa—552 Azcarraga, Tondo.
Senate Tailoring, The, 210 Cabildo, W. C.
Tack Hing, 264 Gral. Luna, Intramuros.
Taliba Tailoring, 622 Azcarraga, Tondo.
Tuck Lee, 73 M.H. del Pilar, Ermita.
White House, The —434-436 Ave. Rizal, Sta Cruz.
Villegas, Juan, 423 Avenue Rizal, Sta. Cruz.
Villareal, R., 402 Carriedo, Sta. Cruz.
Vazquez, Maximo, 610 Azcarraga, Tondo.
W. Ning, 82-84 Real, Intrmuros.
Wah Sing, 184 Real, Intramuros.
Williams Fashion, The, 84 Real, Intramuros.
Zaldua, Tomas, 522 Rizal Avenue, Sta. Cruz.

* TAILORS' TRIMMINGS, IMPORTERS

(See (véase) Dry Goods)

Digitized by Google

TALKING MACHINES and RECORDS
Grafófonos y Discos

TANK MAKERS

ATLANTIC, GULF AND PACIFIC CO., OF MANILA, 77 Muelle de la Industria, San Nicolas.

PACIFIC COMMERCIAL COMPANY, 31 Plaza Moraga, Binondo, and 101 Calle Echague, Sta. Cruz.

UELONG & CRUZ, 626 Azcarraga, Tondo.

TANNERIES

Philippine Tannery Co., Inc., The, 240 Plaza Sta. Cruz; factory: Malabon, Rizal.

*** TAPE and BRAID, HEMP**

(See (véase) Braid, Manufacturers of Hemp)

*** TAR DEALERS**
Vendedores de Alquitrán

(See (véase) Paints and Oils)

TATTOOERS

Yamamoto, Kisaburo, 812 R. Hidalgo, Quiapo.

TEACHERS, MUSIC
Maestros de Música

Cook, Ebenezer, 305 Nebraska, Ermita.

TELEPHONE COMPANIES
Compañías de Teléfono

Philippine Is. Tel. & Telegraph Co., Telephone Building, Plaza Lawton, Sta. Cruz.

TELEPHONE SUPPLIES

Electrical Supply Company, 64 Echague, Sta. Cruz.

*** TENT MAKERS**
Fabricantes de Toldas de Campaña

(See (véase) Awning and Sail Makers)

THEATRE COMPANIES

THEATRICAL BOOKING AGENTS

Hashim, N. T., 881 Ave. Rizal, Sta. Cruz.

TILES and BRICKS
Tejas y Ladrillos

Fressel, C. & Co., G. Ludewig, S. en C. (Successors), 446-456 Nueva, Binondo.
Machuca & Co., J., 21 Balmes, Tanduay.
Manila Tile Works, Inc., 447-459 Nueva, Binondo.
Norton & Harrison Co., Kneedler Building, Carriedo, Sta. Cruz.

PACIFIC COMMERCIAL COMPANY, 31 Plaza Moraga, Binondo and 101 Calle Echague, Sta. Cruz.

Perez, Samanillo, Hermanos, 116-122 Juan Luna, Binondo.

*** TILES and CEMENT**

*** TIMBER MERCHANTS**
Comerciantes de Madera

(See (véase) Lumber Merchants)

TINSMITHS—Hojalateros

Blossom Sheet Metal Works, 731 Globo de Oro, Quiapo.
Gan Hui Seng Kiak Teng Kiak Tiao—361 Sto. Cristo, San Nicolas.
Hinkle & Co., John, 808 Norzagaray, Quiapo.
Los Artistas, 827 Ylaya, Tondo.
Raud & Co., 40 Raon, Quiapo.

SANTIAGO, MAXIMO, 946 Ongpin, Sta. Cruz.

Sun Sing, 300 Nueva Corner Dasmariñas, Binondo.
Santiago, J., 520 R. Hidalgo, Quiapo.

TIRES, AUTOMOBILE and MOTORCYCLE

Beisner, H. H., 6 Isla de Romero, Sta. Cruz.

LUTZ & ZUELLIG, 90 Rosario, Binondo.

MANILA TIRE & RUBBER COMPANY. (Goodyear Tires)—555 Ave. Rizal, Santa Cruz.

Digitized by Google

MOTOR SERVICE STATION,—408-416 Ave. Rizal, Sta. Cruz.
National Exchange Co., Inc.,—143 Juan Luna, Binondo.

TOBACCO DEALERS and EXPORTERS
Vendedores y Exportadores de Tabaco

AGUADO HERMANOS, 103 Balmes, Quiapo.

ALHAMBRA CIGAR AND CIGARETTE MANUFACTURING CO., 60 Novaliches, San Miguel.
Asuncion, R., 232 Espeleta, Sta. Cruz.
Chan Chuan, Enrique Leto, 450 Dasmariñas, Binondo.
Compañia General de Tabacos de Filipinas, Marques de Comillas, Paco.
Compañía Mercantil de Filipinas, 53-55 Barraca, Binondo.

CUE, T. MEDINA, 367 Juan Luna, Binondo.

DE POLI, U., 209 Estero de Binondo, San Nicolas.
Dyogi & Co., Inc., 817 Jaboneros, San Nicolas.
El Pacifico, Soler, Binondo.
Go-Chiaco, 359 T. Pinpin, Binondo.
Insular Development Co., Inc.—C. Prensa corner Muelle de la Industria, Binondo.
Javier, Raymundo, 1327 Rizal Avenue, Sta. Cruz.
Koch & Co., A., 333 Azcarraga, Tondo.
La Clementina, 240 Marques de Comillas, Paco.

LA INSULAR, Cigar and Cigarette Factory, Plaza Calderon de la Barca, Binondo.
La Luneta, 992 Buenavidez, Trozo.

LA PRUEBA, CIGAR FACTORY. 610 Camba, San Nicolas.
Lim, Guengco & Co., Antonio M. H., 127 Plaza del Conde, Binondo.
Lim, Silvino, 322-324 Sto. Cristo, San Nicolas.
Manila Commercial Co., 30-38 Novaliches, San Miguel.
Manila Tobacco Co., Inc., 225 Kneedler Bldg., Carriedo, Sta. Cruz.
Ocejo, Perez & Co., 100 Real, Intramuros.
Olsen & Co., Walter E., 27 Escolta.

PACIFIC COMMERCIAL CO., 31 Plaza Moraga, Binondo, and 101 Calle Echague, Sta. Cruz.
Liggett & Myers Tobacco Philippine Branch Co., 504 Jaboneros, San Nicolas.
Philippine Tobacco Co., Inc., 175-177 Juan Luna, Binondo.
Pujalte, Miguel, Cabildo, Intramuros.
Quing Tong & Co., 41 P. Ducos, Quiapo.
Santa Maria, Agustin, 435 T. Pinpin, Binondo.

SANTOS, A., 237 Espeleta, Sta. Cruz.
Tabacalera Cigar Store, 60-63 Escolta, Binondo.
Tabaqueria Binondo, 247 Ongpin, Binondo.
Tabaqueria Porvenir, 603 San Fernando corner Madrid, San Nicolas.
Viegelmann & Co., Inc., E., Export Department, Roman/Soler, Binondo.

TOBACCO DEALERS, WHOLESALE
Vendedores de Tabacos al por Mayor

AGUADO HERMANOS. 103 Balmes, Quiapo.
Andre, Ed., 75 Plaza Cervantes, Binondo.
Asuncion, R., 232 Espeleta, Sta. Cruz.
Berger Co., S. M.—643 Reina Regente, Binondo.
Colonial Tobacco Co., Inc., 6 Isla de Romero, Sta. Cruz.
Liggett & Myers Tobacco Co., The Philippine Branch, 504 Jaboneros, S. Nicolas.
Producers Trading Company—75 J. Luna, Binondo.
Tuason, Mariano S.—329 Carriedo, Sta. Cruz.
Weber, E. A.—714 Ave. Rizal, Sta. Cruz.

*** TOBACCO, CHEWING**

*** TOBACONISTS**

LA INSULAR. Cigar & Cigarette Factory, Plaza Calderon de la Barca, Binondo.

*** TOILET ARTICLES**
Objetos de Tocador

(See (véase) Perfumery & Toilet Articles)

*** TOOLS, MANUFACTURERS OF**
Fabricantes de Herramientas

(See (véase) Machinists)

TOURISTS' AGENTS
Agentes de Turistas

Cook & Sons, Thos., Manila Hotel.
Warner, Barnes & Co., Ltd., El Hogar Bldg.

Digitized by Google

*** TOWEL SUPPLY COMPANIES**
Servicio de Tohallas

Sanitary Steam Laundry, Arlegui, Quiapo.

*** TOWING COMPANIES**

TRACTORS and TRACTOR ACCESSORIES

Cooper Company, The—90 J. Luna, Binondo.

MACLEOD & CO., INC., Chaco Building, Plaza Cervantes, Binondo.

PACIFIC COMMERCIAL CO., 31 Plaza Moraga, Binondo, and 101 Calle Echague, Sta. Cruz.

Philippine National Import & Export Co., Inc., 329 Ronquillo, Sta. Cruz.

Salmon & Co., C. S., Hotel Francia Bldg., Cor. Ave. Rizal, Sta. Cruz.

*** TRANSFER COMPANIES**
Compañías de Transportes

(See (véase) Drayage and Transfer Companies)

TRANSLATORS and INTERPRETERS
Traductores e Intérpretes

Chofré, Salvador, 39 Plaza Cervantes, Binondo.

*** TRANSPORTATION COMPANIES**
Compañías de Transporte

(See (véase) Drayage and Transfer Companies)

JAVIER TRANSPORTATION, 213 Barcelona, San Nicolas.

MANILA ELECTRIC COMPANY San Marcelino, Paco.

MOLINA TRUCK, 2158 Azcarraga, Quiapo.

RAZON BROTHERS, 911 Urbiztondo, Bdo.

*** TRUCK & TRAILER DEALERS**

AUTOSUPPLY CO, THE, McCullough Bldg., 250 Chica, Sta. Cruz.

*** TRUNKS and SUIT CASES**

(See also (véase también) Bazars)

Brias Roxas, Inc., 63-67 Escolta, Binondo.

HEACOCK CO., H. E., 127-131 Escolta, Bdo.

LA PUERTA DEL SOL, 49 Escolta, Binondo.

PICKETT HARNESS CO., 308-316 Misericordia, Sta. Cruz.

RAMIREZ & GUASP J. V., 49 Escolta, Binondo.

Rih Hermanos—151-153 Escolta, Binondo.

TRUST COMPANIES

PHILIPPINE TRUST CO., Monte de Piedel Bldg., Plaza Goiti, Sta Cruz.

*** TUG BOATS—Remocladores**

(See (véase) Bay and River Freighting)

*** TURKISH BATHS—Baños Turcos**

(See (véase) Baths)

*** TYPE IMPORTERS**
Importadores de Letras de Imprenta

(See (véase) Printers Supplies)

TYPEWRITERS, DEALERS and SUPPLIES
Vendedores de Máquinas de Escribir y Accesorios

Alkan, C., 100 Escolta, Binondo.

Barnes, R. J.—532 Ave. Rizal, Sta. Cruz.

Beck, I. Inc., cor. T. Pinpin and Muelle del Banco Nacional, Binondo.

Erlanger & Galinger, Roxas Building, Escolta, Binondo.

Frank & Co., 137 Escolta, Binondo.

McCullough & Co., Inc., E. C., Echague, Sta. Cruz.

REMINGTON TYPEWRITER CO., Manila Trading & Supply Co.—155-159 Escolta, Binondo.

Salmon, C. S., cor. Carriedo & Rizal Ave., Sta. Cruz.

SMITH, BELL & CO., LTD., El Hogar Bldg., Muelle de la Industria and J. Luna, Binondo.

Digitized by Google

Thompson Co., F. H., 716 Ave. Rizal, Sta. Cruz.
Thompson Commercial Co., F. A., 428 Ave. Rizal, Sta. Cruz.

TYPEWRITER REPAIRERS

Barnes, R. J.—532 Ave. Rizal, Sta. Cruz.
Cirera, Felix, 679 Echague, Quiapo.
El Tiempo—636 T. Alonso, Sta. Cruz.
Franci, Balti & Co.—384 R. Hidalgo, Quiapo.
Frank & Co., cor. Escolta and David, Binondo.
Isaac, E., 501 Misericordia, Sta. Cruz.
La Economia, 1540 Azcarraga, Sta. Cruz.
La Profesion—849 Ave. Rizal, Sta. Cruz.
Manila Trading and Supply Co., The, 155-159 Escolta, Binondo.
McCullough & Co., Inc., E. C. McCullough Building, Echague, Sta. Cruz.
Thompson & Co., F. H., 716 Ave. Rizal, Santa Cruz.

U

UMBRELLA and PARASOL DEALERS, RETAIL

Comerciantes de Paraguas y Sombrillas

American Bazaar (I. Beck, Inc.), 11-19 Escolta, Binondo.
Brias-Roxas, Inc., 63-67 Escolta, Binondo.
Chua Luan, 310-312 Sto. Cristo, San Nicolas.
Gutierrez, Gordillo, Salgado y Martinez (S. en C.), 12 Escolta, Binondo.
LA PUERTA DEL SOL, 49 Escolta, Binondo.
Manila Fashion, 73 Escolta, Binondo.
RAMIREZ & GUASP, J. V., 49 Escolta, Binondo.

UMBRELLA and PARASOL DEALERS, WHOLESALE

Brias-Roxas, Inc., 63-67 Escolta, Binondo.
Minkenhof, S. & Co.—55 Echague, Handelsman Bldg., Sta. Cruz.

UMBRELLA and PARASOL MANUFACTURERS

Fabricantes de Paraguas y Sombrillas

Gsell, Carlos, 625 P. Paterno, Quiapo.
Jao Tiao Co., 221 Carvajal, Binondo.
New Era, The, 7 Renta, Binondo.
Quian Qui & Co., 372 T. Pinpin, Binondo.
Seng Kee & Co., 622 Nueva, Binondo.
Yap Gee Sheng, 470 Juan Luna, Binondo.

UNDERCLOTHING, MAKERS and IMPORTERS

(See (véase) Dry Goods; also (también) Tailors)

UNDERTAKERS

Empresarios de Pompas Fúnebres

Funeraria Camba, 551 Camba, San Nicolas.
Funeraria Guzman, 1436 Herran, Paco.
Funeraria Iris, 2131 Azcarraga, Quiapo.
Funeraria Los Obreros, 1737 Azcarraga, Sta. Cruz.
Funeraria Nacional, 917 Avenida Rizal, Sta. Cruz.
Funeraria Paz, Emiliano L. Rodriguez, Embalmer, 1701-1705 Azcarraga, Sta. Cruz and 800 Misericordia, Sta. Cruz.
Funeraria Zalazar, 514 Ongpin, Binondo.
La Funeraria Real, 1710 Gral. Luna, Paco.
Quiogue, Feliciano, 247 Soler, Binondo.

* UPHOLSTERERS—Tapiceros

(See (véase) Furniture Dealers)

V

* VEHICLES—Vehículos

(See (véase) Carriage Makers)

VERMICELLI and MACARONI MANUFACTURERS

Fabricantes de Fideos

Bonifas, Antonio, 515 Padre Herrera, Tondo.
Chong Chay, 1106 Juan Luna, Tondo.
El Pavo Real, 836 Juan Luna, Binondo.

VETERINARY SURGEON

Veterinarios

Buencamino, Dr. Victor, 1026 Felix Huertas, Sta. Cruz.
MERCHANT, DR. E. S. D., 109 Nagtahan, Sampaloc.
La Protectora de la Cria Caballar, 305 El Dorado, Quiapo.

VULCANIZING PLANTS

Diaz & Co., Inc., S. E.—39 Escolta, Binondo.
GOOD SERVICE VULCANIZING PLANT, THE 453 Estero Cegado, Sta. Cruz.

Digitized by Google

Excelsior Vulcanizing Plant, 926 Azcarraga, Tondo.
Modern Vulcanizing Plant, 23 Helios Sta. Cruz.
NATIONAL VULCANIZING PLANT. 33 Ongpin, Sta. Cruz.
Philippine Vulcanizing Plant, 519 Avenida Rizal, Sta. Cruz.
Plaza Vulcanizing and Magneto Repairing Plant, 313 Bustos, Sta. Cruz.
Sanchez Brothers—644 Ave. Rizal, Sta. Cruz.
Standard Auto Repairs and Vulcanizing Plant, 70 Anda, Intramuros.
Rizal Vulcanizing Plant, 819 Ongpin, Sta. Cruz.
STANDARD VULCANIZING PLANT, THE. 336-338 Ronquillo, Sta. Cruz.
Star Vulcanizing Plant, 421 Almanza, Sta. Cruz.

W

WAREHOUSES, PUBLIC
Bodegas Públicas

Bonded Warehouses de Mrs. Benito Q. del Rosario, Plaza Dalaó, Paco.
Daido Boeki Kaisha, 451 J. Luna, Binondo.
Derham Bros., Harbor Front, Port District, Ermita.
GASKELL & CO., INC. E., 528 San Fernando, San Nicolas.
Luzon Brokerage Co., S. & G. Building, foot of Madrid, San Nicolas.
Nieva, Ruiz & Co., 361 Raon, Santa Cruz.
Pacific Commercial Co., 31 Plaza Moraga, Binondo, and 101 Calle Echague, Sta. Cruz.
Producers Warehouse Association, Magallanes Monument, Intramuros.
Smith, Bell & Co., Ltd., El Hogar Bldg., Muelle de la Industria, Binondo.

WATCH IMPORTERS
Importadores de Relojes

WATCHMAKERS
Fabricantes de Relojes
Reparadores de Relojes

ALKAN, INC., 100 Escolta, Binondo.
Amador, La Viuda de Eusebio, 427-429 Madrid, San Nicolas.
Cruz, Pedro, 310 Echague, Sta. Cruz.
Deala, T., 721-725 R. Hidalgo, Quiapo.
El Brillante, 152 Escolta, Binondo.
El Equipo, 829 Ave. Rizal, Sta. Cruz.
El Meridian, 26 Escolta, Binondo.
El Platino, 231-233 Legarda, Sampaloc.
El Tick-Tack, 1426 Herran, Paco.
El Vencedor, 109 Rosario, Binondo.
El Zenith, 37 Escolta, Binondo.
Greilsammer Bros., 34-36 Escolta, Binondo.
HEACOCK CO., H. E., 127-131 Escolta, Binondo.
La Amatista, 804 San Fernando, San Nicolas.
La Esmeralda, 260-262 G. Tuason, Sampaloc.
La Confianza, 145-147 Escolta, Binondo.
LA ESTRELLA DEL NORTE, 46-50 Escolta, Binondo.
La Estrella del Oriente, 121 Plaza Goiti, Sta. Cruz.
La Moderna, 1623 Herran, Paco.
La Nacional, 608 Azcarraga, Binondo.
La Proteccion Nacional, 620 Azcarraga, Tondo.
La Sampaguita, 305 Misericordia, Sta. Cruz.
La Seguridad—1536 Azcarraga, Sta. Cruz.
Ogawa, S., 128 Escolta, Binondo.
Redhouse, J. W. A., 121 Plaza Goiti, Sta. Cruz.
Swiss Watchmaker, Kneedler Building, 226 Carriedo, Sta. Cruz.
Union Jewelry Store, The, 87 Rosario, Binondo.

WATER BOATS
Lanchas de Agua Pura

Luzon Stevedoring Co., S. & G. Building (Waterfront), foot of Madrid, San Nicolas.
Smith, Bell & Co., Ltd., El Hogar Bldg., Muelle de la Industria, Binondo.

WATER, ARTESIAN WELL
(See (véase) Distilled Water)

"Bucall" Artesian Water Co., 1046 Misericordia, Sta. Cruz.
P. B. Artesian Water Co., Inc., San Juan, Rizal.
Watson Co., Inc., A. S., 504-512 Aviles, San Miguel.

WINDOW, SASH and DOOR MANUFACTURERS
(See also (véase también) Lumber Dealers)
Findlay Millar Timber Co., Chaco Building Plaza Cervantes, Binondo.

Digitized by Google

Gotamco Hermanos, Vicente, 436 Tanduay, and 513 T. Alonso.
Gotauco, & Company, 214 Eoler, Binondo.
Jacinto, Palma y Hnos., S. en C., 20 Soler, Binondo.
TAY JAY & CO., 732 Echague, San Miguel.

WINES and LIQUORS, RETAIL
Vinos y Licores al por Menor
(See also (véase también) Grocers)

Ayala & Co., 625 Echague, San Miguel.
Campos Rueda y Cia., S. en C., 122 Arzobispo, Walled City.
Cases, Luis, 209-211 Nueva, Binondo.
El Canal de Panama, 401-407 Carriedo, Sta. Cruz.
El Guadalete, 503-507 R. Hidalgo, Quiapo.
El Oriental, 414 T. Pinpin cor. Gandara, Binondo.
Gutierrez Hermanos, 116-122 Beaterio Intramuros.
Javier, Raymundo, 1327 Rizal Avenue, Sta. Cruz.
La Clementina, 240 Marques de Comillas, Paco.
LA CONFIANZA, 400-402 Sto. Cristo, San Nicolas.
La Cooperativa Naval Filipina, 256 Chica St. Sta. Cruz.
La Fortuna, 445 Moriones, Tondo.
La Independencia, 326 Sto. Cristo, Binondo.
La Locomotora, 373-381 Juan Luna, Binondo.
La Recompensa, 1233 Rizal Ave., Sta. Cruz.
La Rosario Distillery, 1001-1007 R. Hidalgo, Quiapo.
La Tondeña, 538-540 T. Pinpin, Binondo.
La Viuda de G. G. Chan Diaco, 305-307 Nueva, Binondo.
Lim Siengco, Bonifacio, 527 Gandara, Sta. Cruz.
Luengo & Martinez, 214 Gral. Luna, Intramuros.
Ocejo, Pomar & Co., El Cántabrico, 100 Real, Intramuros.
Pablito's Place, 312 Plaza Miranda, Quiapo.
Sinukuan, 730 Sto. Cristo, Tondo.
Tanduay Distillery, 348 Tanduay, Quiapo.

WINE and LIQUOR, WHOLESALE
Vinos y Licores al por Mayor
(See also (véase también) Distillers)

Campos Rueda y Cia., S. en C., 122 Arzobispo, Walled City.
Destileria de B. M. Lim Tuaco, 527 Gandara, Binondo.
El Canal de Panama, 401-407 Carriedo, Sta. Cruz.
Keller & Co., Ltd., Ed. A., 90 Rosario, Binondo.
KUENZLE & STREIFF, INC., 343-347 T. Pinpin, Binondo.
La Ciudad de Pekin, 209-211 Nueva, Binondo.
Lañuz, Julian, 59 Magallanes; Walled City.
La Rosario Distillery, 1001-1007 R. Hidalgo, Quiapo.
Manila Wine Merchants, Ltd., The, Reina Regente, Binondo.
Meerkamp & Co., 979 Muelle de la Industria, San Nicolas.
Mitsui Bussan Kaisha, Ltd., 34 Escolta, Binondo.
Ocejo, Pomar & Co., 100 Real, Intramuros.
Puco, Antonio, 122 Arzobispo, Intramuros.
Smith, Bell & Co., Ltd., El Hogar Bldg., Muelle de la Industria, Binondo.

WIRELESS SUPPLIES

Electrical Supply Co., Inc., 64 Echague, Sta. Cruz.

*** WOOD and COAL—Carbón y Leña**
(See (véase) Coal Dealers)

*** WOOD TURNERS**

*** WOOLEN MERCHANTS**
(See (véase) Dry Goods, Wholesale)

*** WORSTED GOODS—Telas de Estambres**
(See (véase) Dry Goods)

Y

YARN MERCHANTS

Daido, Boeki Kaisha Ltd., 541 Juan Luna, Binondo.
Keller & Co., Ltd., Ed. A., 90 Rosario, Binondo.

Digitized by Google

Manila Trading Co., Ltd., The, 158 Juan Luna, Binondo.
Lutz & Zuellig Co., 90 Rosario, Binondo.
Kuenzle & Streiff, Ltd., 343-345 T. Pinpin, Binondo.
MITSUI BUSSAN KAISHA, LTD., 34 Escolta, Binondo.
NATIONAL EXCHANGE CO., INC., 143 Juan Luna, Binondo.
New York-Paris-Manila, 12 Escolta, Binondo.
Stevenson & Co., Ltd., W. F. El Hogar Bldg., Muelle de la Industria, Binondo.
Viegelmann & Co., E., 90 Rosario, Binondo.

Z

ZINC IMPORTERS

Importadores de Zinc

Midwest Brass & Copper Co., 302 Kneedler Building, Carriedo, Sta. Cruz.
Perez Samanillo Hermanos, 116-122 Juan Luna, Binondo.
Smith, Bell & Co., Ltd., El Hogar Bldg., Muelle de la Industria, Binondo.

AN ADVERTISEMENT

IN THIS

DIRECTORY

is before the public of YOUR CITY

EVERY DAY

for

TWELVE MONTHS

Digitized by Google

Yangco, Rosenstock & Co.

INCORPORATED

627 AVE. RIZAL **MANILA, P. I.**

Cordially invite you
to inspect the firm's
new retail store at

No. 627 Avenida Rizal

"It is more than a store—It is a permanent Expositon of things beautiful in China, Silver and Glassware"

HAND PAINTED
YANROSCO
PURE PORCELAIN

Porcelain *Chinaware*
Silverware *Kitchenware*
Glassware *Art Goods*

Digitized by Google

CALENDAR FOR 1921

JANUARY

SUN.		2	9	16	23	30
MON.		3	10	17	24	31
TUES.		4	11	18	25	
WED.		5	12	19	26	
THURS.		6	13	20	27	
FRI.		7	14	21	28	
SAT.	1	8	15	22	29	

FEBRUARY

SUN.		6	13	20	27	
MON.		7	14	21	28	
TUES.	1	8	15	22		
WED.	2	9	16	23		
THURS.	3	10	17	24		
FRI.	4	11	18	25		
SAT.	5	12	19	26		

MARCH

SUN.			6	13	20	27
MON.			7	14	21	28
TUES.		1	8	15	22	29
WED.		2	9	16	23	30
THURS.		3	10	17	24	31
FRI.		4	11	18	25	
SAT.		5	12	19	26	

APRIL

SUN.		3	10	17	24	
MON.		4	11	18	25	
TUES.		5	12	19	26	
WED.		6	13	20	27	
THURS.		7	14	21	28	
FRI.	1	8	15	22	29	
SAT.	2	9	16	23	30	

MAY

SUN.	1	8	15	22	29	
MON.	2	9	16	23	30	
TUES.	3	10	17	24	31	
WED.	4	11	18	25		
THURS.	5	12	19	26		
FRI.	6	13	20	27		
SAT.	7	14	21	28		

JUNE

SUN.		5	12	19	26	
MON.		6	13	20	27	
TUES.		7	14	21	28	
WED.	1	8	15	22	29	
THURS.	2	9	16	23	30	
FRI.	3	10	17	24		
SAT.	4	11	18	25		

JULY

SUN.		3	10	17	24	31
MON.		4	11	18	25	
TUES.		5	12	19	26	
WED.		6	13	20	27	
THURS.		7	14	21	28	
FRI.	1	8	15	22	29	
SAT.	2	9	16	23	30	

AUGUST

SUN.		7	14	21	28	
MON.	1	8	15	22	29	
TUES.	2	9	16	23	30	
WED.	3	10	17	24	31	
THURS.	4	11	18	25		
FRI.	5	12	19	26		
SAT.	6	13	20	27		

SEPTEMBER

SUN.		4	11	18	25	
MON.		5	12	19	26	
TUES.		6	13	20	27	
WED.		7	14	21	28	
THURS.	1	8	15	22	29	
FRI.	2	9	16	23	30	
SAT.	3	10	17	24		

OCTOBER

SUN.		2	9	16	23	30
MON.		3	10	17	24	31
TUES.		4	11	18	25	
WED.		5	12	19	26	
THURS.		6	13	20	27	
FRI.		7	14	21	28	
SAT.	1	8	15	22	29	

NOVEMBER

SUN.		6	13	20	27	
MON.		7	14	21	28	
TUES.	1	8	15	22	29	
WED.	2	9	16	23	30	
THURS.	3	10	17	24		
FRI.	4	11	18	25		
SAT.	5	12	19	26		

DECEMBER

SUN.		4	11	18	25	
MON.		5	12	19	26	
TUES.		6	13	20	27	
WED.		7	14	21	28	
THURS.	1	8	15	22	29	
FRI.	2	9	16	23	30	
SAT.	3	10	17	24	31	

LEGAL AND BANK HOLIDAYS

Jan. 1 - - - New Year's Day
Feb. 22 - Washington's Birthday
March 31 - - Holy Thursday
April 1 - - - - Good Friday
May 2 - - - - - Labor Day
May 30 - - - - Memorial Day
July 4 - - - Independence Day
Aug. 13 - - - - Occupation Day
Oct. 31 - - Filipino Flag Day
Nov. 24 - - - Thanksgiving Day
Dec. 25 - - - - Christmas Day
Dec. 30 - - - - - - Rizal Day

The Saturday following Good Friday and December 31st are usually declared Legal Holidays by the Governor General

Digitized by Google

How To Use This Directory

ROSENSTOCK'S DIRECTORY is divided into *FOUR SECTIONS*. Give this a few minutes of your time now, and save yourself time and annoyance when you are in a hurry to find desired information.

The Directory is compiled with a view to making its information easily accessible to all.

The Four Sections are:

Miscellaneous Section—See Index to this Section on page III in front of the book. This is the only section having an index. This Section contains all the Government and Miscellaneous information and it is printed on yellow paper. The Index is printed on page III on white paper in the front of the book. Locate this Index and you will be able to find any table or list you desire instantly.

Alphabetical List of Firm Names—This list contains *only* names of Firms and Professionals. The list is compiled and arranged alphabetically and a Firm Name can be found as easily as a word in a dictionary. Individual Names will be found under each Firm Name, but the Individual Names are not mixed up with the Firm Names in this Section, as far as alphabetical arrangement is concerned. If you want to find the name and address of an individual, don't use the Firm Names Section, unless you know the firm with which the individual is connected.

Classified List—The classified List is a Business Directory of Local Merchants. This list is arranged under *Business Headings*, and these *Headings* are arranged in alphabetical order. In using this Section, first find the *Heading* you want, which you will find in alphabetical order. After you find your *Heading*, then you will find under same, a list of local merchants dealing in that specific trade or profession.

Alphabetical List of Local Residents—This is the Section where all Individual Names will be found in alphabetical order, same arrangement as is used in Dictionaries.

Firm Names will not be found in this Section.

REMEMBER THIS

Miscellaneous Information—is found in *Miscellaneous Section*, Index of which will be found in front of book on page III near Title page.

For *Firm Names* and Professional Men, look in the *Alphabetical List* of *Firm Names*, page 409.

For *Business Headings*, look in the *Classified Section*, page 581 and then find the particular Heading you want first.

For *Individual Names*, look in the *Alphabetical List of Local Residents* page 693, where you will find the name in alphabetical order.

Simple and *Easy*, when you *Know How*.

Use Rosenstock's Manila City Directory for Local information.

It is impossible to compile and print a book of this size without errors, and we ask our friends to call our attention to any error or omission encountered to prevent same error in future editions of the Directory.

THE PUBLISHERS.

Digitized by Google

Alphabetical List of Local Residents

of

Manila, Island of Luzon

A

Aaron, J. M., secretary-treasurer and assistant manager, The Auto Supply, r 259 Gral. Solano.

Abad, Rev. Antonio, inspector of boarders of primary course, San Juan de Letran College.

Abad, Cenon B., Stenographer, Administrative Division, Bu. of Commerce and Industry, r Student Y. M. C. A.

Abad, Dr. Clodoaldo, Assistant Surgeon, Bureau of Health, Romblon, Romblon.

Abad, Clodoaldo, mgr., Hotel Quirurgico, cor. Azcarraga and Legarda.

Abad, Estanislao, Porter, Bank of the Philippine Islands, r 707 Misericordia (int.), Sta. Cruz.

Abad, Gregorio, r 416 Laguna, Tondo.

Abad, Hilarion D., r 310 G. Tuason, Sampaloc.

Abad, Ignacio, clerk, Bank of the Philippine Islands, r 711 San Bernardo, Sta. Cruz.

Abad, Rev. Jose, O. E. R. S. A. Sacred Order of San Agustin (Recoletos).

Abad, Jose, pharmacist, r 519 Misericordia, Sta. Cruz.

ABAD, SANTOS PEDRO, Attorney-at-Law, Delegate, 2nd district, Pampanga, r 938 Herran, Malate.

Abad, Miss Victoria, teacher, Guipit Primary School, r 177 Bustillos, Sampaloc.

Abaga, Cirilo, 3rd Class Patrolman, Precinct No. 2, r 1383 Dagupan.

Abalo, Eduardo, provincial fiscal, Mindoro, P. I.

Abalos, Anastacio, letter carrier, Bu. of Posts, r 120 Solana, W. C.

Abalon, Miss Felisberta, Traveling Industrial Teacher, Bureau of Education.

Abalos, Anastacio, clerk, City Delivery Section, Bureau of Posts, r 35 Leveriza, Pasay.

Abalos, Leonardo, clerk, Friar Lands Division, Bureau of Lands, r Bocaue, Bulacan.

Aban, Daniel, Order Clerk, Embroidery, Order Section, Industrial Div., Bu. of Education, r 624 Teodora Alonzo, Sta. Cruz.

Abat, Miss Juana, Jefferson Primary School, 1421 C. Enriquez, Paco.

Abando, Ricardo, attendant & San. Inspector, Dist. of Davao, r Sanitary, Davao.

Abano, Fabian R., Inspector of Water Rights, Irrigation Div., Bu. of Public Works, c|o Bu. of Public Works.

Abary, Miss Juana, Head Nurse, Phil. General Hospital, Taft Ave., Ermita.

Abasolo, Engracio, Assistant Chief, General Office Section, r 358 San Rafael, San Miguel.

Abat, Miss Juana, Jefferson Primary School, 1421 C. Enriquez, Paco.

Abauag, Francisca, Traveling Industrial Teacher, Bureau of Education, 346 Cabildo, W. C.

Abaya, Artemio, chief Water Rights, Irrigation Div., Bu. of Public Works, r 427 P. Gomez, Sta. Cruz.

Abaya, Josefa, asst. Dictitian, School Div., of Nursing, Philippine General Hospital.

Abaya, Remedios, nurse, Mary J. Johnson Hospital, r 35 Quesada.

Abaya, Simeon, 3rd patrolman, Precinct No. 2, r 420 Verdad, Sampaloc.

Abaya, Miss Susana, teacher in Domestic Science, Instituto de Mujeres, r Tayuman, Tondo.

Absin, Matias, blueprinter, Bureau of Lands, r 1115 M. Natividad, Sta. Cruz.

Abdon, Anastacio, inspector, Bu. of Customs, r 165 Sta. Mesa, 19 Int., Sampaloc.

Abdon, Bonifacio, president, Orquesta Oriental, Prof. of Violin, Instituto de Mujeres, r 806 Escaldo, Quiapo.

Abejuela, Vicente, dispensary attendant, Sanitary Inspector, Philippine Health Service, Province of Lanao.

Digitized by Google

Aberlardo, Juan, r 1702 Juan Luna, Tondo.
Abelardo, Nicanor, Instructor in Solfeggio and Harmony, University of the Philippines, r 654 Sales, Sta. Cruz.
Abelardo, Marina, teacher, Meisic Primary School, r 1005 Benavidez, Trozo.
Abelardo, Miss Victoria, teacher, Meisic Primary School, r 1209 Azcarraga, Trozo.
Abelardo, Miss Virginia, teacher, Tondo Intermediate and Night School, r 1702 Juan Luna, Tondo.
Abeleda, Avito, clerk, Statistics Div., Bureau of Commerce & Industry, r 1217 Franco, Tondo.
Abeleda, Fidel, clerk, Accounting Section, Bu. of Public Works, r 656 Barcelona, San Nicolas.
Abeleda, Mariano, clerk, Marine Division, Bu. of Customs, r 840 T. Alonzo, Sta. Cruz.
Abelgas, Irene, head-nurse, Phil. General Hospital.
Abelgas, Petra, clerk, Dept. Engineering and Public Works, r 6 F. B. Harrison, Pasay, Rizal.
Abella, Bonifacio, teacher, Lincoln Primary School, 437 M. Earnshaw, Sampaloc.
Abella, Cirilo, acting storekeeper, Storehouse Property Div., Bu. of Education, r San Felipe Neri, Rizal.
Abella, Damazo, clerk, Division of Mindanao and Sulu, Philippine Health Service.
Abella, Doroteo, clerk, Division of Saw Mills and Utilization, Bureau of Forestry, r 1033 Felix Huertaz, Sta. Cruz.
Abella, Damian, 2nd Class Prison Guard, r 616 Regidor, Sta. Cruz.
Abella, Francisco, wharfinger, Arrastre Section, Bu. of Customs, r 24 Sta. Potenciana, W. City.
Abella, Froilan, clerk, Provincial Employment Agencies Division, 512 P. Gomez, Sta. Cruz.
Abella, Gregorio, 1st Class Guard, B. of Prisons, r 75 Santa Clara, Sampaloc.
Abella, G., Tel. 4758, r 567 Legarda, Sampaloc.
Abella, Julio, cashier, Shanghai Life Ins. Co., r 450 Raon, Sta. Cruz. Tel. 5533.
Abella, Melecio, Inspector, Immigration Division, Bureau of Customs, r 972 Folgueras, Tondo.
Abella, Narciso, Playground Instructor, Lincoln Primary School.
Abella, Paulo, teacher, Bonifacio Primary School, 3009 M. Natividad.
Abella, Vito Santiago, Attorney-at-Law, Tel. 945, 312 Nueva, Binondo.
Abella, Severo, 2nd class engr., Sta. Cruz Fire Station, Engine Co. No. 2, r 1117 Cjon. Makata, Sta. Cruz.
Abellana, Valente R., bookkeeper, 322 Plaza Leon XIII, Tondo.
Abellanosa, Tolomeo, Sanitary Inspector, Dist. of Misamis, r Cagayan, Misamis.
Abellera, Gregorio, graduate surveyor, Surveying and Drafting Division, Bu. of Lands, Provincial Service, r Rizal, Nueva Ecija.
Abellera, Juan A., r 2204 Azcarraga, Quiapo.
Abellera, Manuel, teacher, Bonifacio Primary School, 2326 Rizal Avenue, Sta. Cruz.
Abellera, Severo, clerk, Chief Record Div., Bu. of Justice, r 825 San Marcelino, Paco.
Abello, Anacleto, Sanitary inspector, Philippine Health Service, Province of Bukidnon.
Abello, M., Operator, Eastern Extension Australasia and China Telegraph Co., Ltd., 16 Urdaneta, Intramuros.
Abello, Maria, r 26 Alhambra, Ermita.
Aben, Fidel, clerk, Property Section, Bu. of Public Works, r 19 Basco, W. C.
Avenojar, Bernardino B., 1st Lt., Commanding Officer, Second Company, Philippine Constabulary, Cagayan.
Aberin, Miss Teodora, teacher, Gagalafigin Primary School, r 1014 Melchor Cano, Tondo.
Abesamis, Bernardino, chief, Bookkeeping Sec., Supply Div., Philippine Constabulary, Manila.
Abeto, Q., Fiscal, (Acting registrar of Deeds) Prov. Government of Antique.
Abiles, Crispulo, temporary jr. topo. draftsman, Bu. of Lands, r 546 Camba, San Nicolas.
Abistado, Heraclio, teacher, Instituto de Manila, 106 Gastambide, Sampaloc.
Abistado, Francisco, teacher, Instituto de Manila, 106 Gastambide, Sampaloc.
Abien, Pablo, clerk, Bu. of Prisons, r 1078 Singalong.
Abierano, Graciano, third asst., Oriental Dry Cleaning, r 629 Evangelista, Sta. Cruz.
Abiertas, Miss Josepha, librarian, Commercial Intelligence Division, Bureau of Commerce and Industry, r 838 Jaboneros, Binondo.
Ablang, Ricardo, storekeeper, Philippine School of Arts and Trades, 602 Almanza.
Aboboto, Demetrio, Telegraph Receiving & Delivery Section, Bu. of Posts, r 312 Marquez de Comillas, Ermita.
Abot, I., customs clerk (E. Gaskell and Co.), r 1536 Azcarraga, Sta. Cruz.
Abot, J. File, (E. Gaskell and Co.), r 1536 Azcarraga, Sta. Cruz.
Ablaza, Luis, clerk, office of the Governor General, r 267 Solana, Int.
Ablaza, Luis, clerk, Bureau of Treasury, 223 Gral. Luna.
Ablaza, Mauro, Dist. No. 9, Bureau of Forestry, Coron, Palawan.
Ablaza, Telesforo, r 334 P. Rada, Tondo.
Ablaza, Nemegio, 3rd. class patrolman, 2nd. Precinct, r 1666 Juan Luna, Tondo.

Digitized by Google

Ablaza, Telesforo, r 334 P. Rada, Tondo.
Ablan, German, collector, Sulucan Development Co., Inc., The, r 80 Beaterio, Int.
Abola, Antonio, r 267 Cabildo, W. C.
Ablola, Ignacio, clerk, Stamp Section, Bureau of Posts, r 312 Gral. Luna, W. C.
Aboitiz, Alejandro de, Attorney-at-Law, Director (El Comercio), r 425 San Marcelino, Paco.
Abortiz, Alejandro de, r 2523 Herran, Paco.
Abolon, Rafael, Temporary Jr Topo. Draftsman, Bureau of Lands, r 405 Lavezares, Binondo.
Abot, Gregorio, asst. Examiner, Appraiser's Division, Bu. of Customs, r 308 Principe.
Abordo, Gaudencio, clerk, Postal Savings Bank Div., Bu. of Posts, r 237 Ayala Boulevard, Ermita.
Abordo, Perfecto, clerk, Bu. of Public Works, r 238 Concepcion, Ermita.
Abraham, Ramon, deputy and cashier, Court of First Instance,, Nine Judicial District (Manila), r 50 Sta. Mesa, Sampaloc.
Abrajano, Paulo, clerk, Dept. of Agriculture and Natural Resources, r 73 Beaterio, W. C.
Abrajano, Juan M., clerk, Statistical Division, Bureau of Customs, r 615 Clavel, San Nicolas.
Abrajano, Cornelio, asst., Animal Insurance, Bu. of Agriculture, r 181 Rodriguez Arias, San Miguel.
Abrategui, Estanislao, driver, Mailing Transportation Seition, Bu. of Posts, r 1224 Magdalena, Trozo.
Abrera, Emilio, letter carrier, Bu. of Posts, r 502 Tayuman, Tondo.
Abrera, Saturnino, Second Lieut., Acting Adjutant, District of Mindanao, Constabulary Headquarters, Zamboanga.
Abrera, Victorino, clerk, Bu. of Science, r 606 Taft Avenue.
Abrera, Victorino, asst. field agent com. Research Div., Bureau of Commerce and Industry, r 233 Florida, Malate.
Abreu, Benito, customs clerk, Warner, Barnes and Co., Ltd. r 948 Folgueras, Tondo.
Abreu, Flaviano, r 19 A. Mabini, Ermita.
Abril, Servillano, F., draftsman, r San Juan del Monte, Rizal.
Abrogar, Manuel, Second Lieut., Junior Officer, Second Company, Philippine Constabulary.
ABREU, HON. JOSE C., Attorney-at-Law, Prof. Lecturer on Trial Practice, College of Law, U. P., Director, Philippine Chamber of Commerce, r 928 M. H. del Pilar, Ermita.
Abreu, Jose C., r 928 M. H. del Pilar, Ermita.
Abriol, Mariano Santos, clerk, Statistical Section, Bu. of Audits, r 1001 Ilaya, Tondo.
Abriol, Rufino, acting asst. surgeon, P. H. S., Bureau of Quarantine Service. (Absent in U. S.).
Abriol, Dr. R., r 613 Kansas, Ermita.
Abry, E. G., comptroller, Accounting Department, The Manila Railroad Co., r 1426 Leveriza, Malate.
Absin, Matias, temporary jr. draftsman, Bu. of Lands, r 207 Zurbaran, Sta. Cruz.
Abuel, Jose I., asst. in surgery, College of Medicine, University of the Philippines, c/o Phil. Gen. Hospital.
Abuel, Tomas E., Temporary Jr. Computer, Bureau of Lands, r 313 Soler, Binondo.
Abubot, A., foreman, Harry E. Keeler Electric Co.
Abuana, Marciano, Dispensary Attendant and Sanitary Inspector, Philippine Health Service, Province of Sulu.
Abut, H., r 973 M. H. del Pilar, Ermita.
Abuyuan, Flaviano, clerk, markets and exchanges Division, Bureau of Commerce and Industry, r 661 Isaac Peral.
Abundog, Marcelo, r 115 S. Marcelino, Ermita.
Abundo, Miss Florentina, Traveling Industrial Teacher, Bureau of Education.
Academia, Ireneo, clerk, Licensed Section, Bu. of Forestry, r. 237 A. Mabini, Caloocan, Rizal.
Alcalde, Vicente, r 1227 Santa Mesa, Rotonda.
Acantalicio, Rev. Canuto, Diocese of Nueva Caceres, r Naga, A. C.
Acedillo, Francisco, Asst. Sanitary Inspector, Philippine Health Service, Province of Davao.
Acantilado, Enrique, Mail Carrier, Bureau of Posts, r 115 Legaspi, W. C.
Acejo, Jose, temporary jr. draftsman, Bureau of Lands, r 931 (int.) San Marcelino, Paco.
Acero, Pedro, Vaccinator, Philippine Health Service, Province of Misamis.
Aced, E. A., r 132 Sociego, Sta. Mesa.
Aced, M. N., Pacific Commercial Co., r 4 Golf Club Rd., Caloocan.
Aced, M., r 132 Sociego, Sampaloc.
Acena, Casimiro, Telegraph & Delivery Section, Bureau of Posts, r 813 Benavidez, Trozo.
Acena, Jacinta, nurse, San Lazaro Hospital.
Achacoso, Baldomero, Member Provincial Board, Zambales.
Achacoso, Isabelo, Dist. No. 13, Bureau of Forestry, Cebu, Cebu.
Achacoso, Exequiel, apprentice surveyor, Bureau of Lands, r Sta. Lucia, I. Sur.
Achacoso, Eutianiano, teacher, Acad. Dept., Phil. School of Arts & Trades, r Trade School.
Achinco, Maria, proprietress La Amistad, r 1746 Azcarraga.

Digitized by Google

Ackad, A., Tel. 4589, 418 Misericordia, Santa Cruz.
Ackad, Salim, r 308 Misericordia, Sta. Cruz.
Akip, Hadji, vaccinator, Philippine Health Service, Province of Sulu.
Acojido, Juan, clerk, Audits Section, Bureau of Forestry, r 75 R. A. Reyes, Tondo.
Acol, Santiago, clerk, Accounting Section, Bu. of Public Works, r 164 Cabildo, W. C.
Acopio, Feliciano, Third Lieut., Junior Officer, Philippine Constabulary, 2nd Company, Davao, Mindanao.
Acosta, Apolinar, F. B. Harrison, Pasay.
Acosta, Carmelo, clerk, Mailing Section, Bureau of Posts, r 1160 Leveriza, (int.), Malate.
Acosta, Cirilo B., member and professor, Liceo Filipino, r 368 Herbosa, Tondo.
Acosta, Godofredo, 3rd officer, Div. of Vessels, Bureau of Commerce, r 1110 Ave. Rizal, Sta. Cruz.
Acosta, Guillermo, 2nd class sgt., Precinct No. 2, r 2243 Juan Luna, Tondo.
Acosta, M., accountant clerk, Eastern Extension, Australia and China Telegraph Co., Ltd., r 1209 Carolina, Malate.
Acosta, R., Advisory Educational Director, r Y. M. C. A.
Acosta, Monico, clerk, Enrique Lete Chan Chuan, r 450 Dasmariñas, Binondo.
Acosta, Nicolas, 3rd class patrolman, 1st Precinct, Luneta Police Station, r 2119 Herran, Paco.
Acosta, Miss Nena, teacher, Tondo Primary School, r 563 Camba, Binando.
Acosta, Rafael, teacher, National Academy, r 414 San Anton, Sampaloc.
Acosta, Remigio, examiner, Appraiser Division, Bu. of Customs, r 1907 O'Donnell, Sta. Cruz.
Acosta, Santiago, Sanitary Inspector, Bureau of Health, Province of Cotabato.
Acosta, Simeon, porters, Registry Section, Bu. of Posts, r 212 Regidor, Quiapo.
Acosta-Sison, Mrs. Honoria, asst. professor of obstetrics, College of Medicine and Surgery, r 1002 Taft Ave., Malate.
Acosta, Tomas L. 3rd class patrolman, 1st Precinct, r 1163 Agno, Malate.
Acriche, D., manager, Acriche & Co., r 111 Alhambra, Ermita.
Acuña, Capt. Manuel, provincial commander, Philippine Constabulary, Samar (Stationed at Zamboanga).
Acuña, Anacoreta, Tel. 1309—143 Guipit, Sampaloc.
ACUÑA, HON. RAFAEL, Governor of Agusan, r Butuan.
Acuña, Ramon A., Dist. No. 10, Bureau of Forestry, Catbalogan, Samar.
Acuña, V., Wm. H. Anderson & Co., r 124 Suter, Sta. Ana.
Acuña, Vicente T., cashier, Rizal Park Co., Inc., r 1337 Sande Tondo.
Advina, Cornelio, Asst. Sanitary Inspector, Bureau of Health, Manila.
Adad, Jorge, Proprietor La Minerva Hats & Gents' Furnishing, r 45-47 Escolta.
Adajar, Leoncio, clerk, Court of First Instance, Manila, r 2259 J. Luna, Tondo.
Adam, Felix, teacher, Magdalena Primary School, 225 Rosario, Binondo.
Adam W. J., W. F. Stevenson and Co., Ltd., (Cebu).
Adamos, Agueda, nurse, Mary J. Johnston Hospital, r Sande, Tondo.
Ademe, Macario, record clerk basket, Bureau of Education, r St. Rita's Hall.
Adamos, Elias, clerk, Public Land Div., Bureau of Lands, r 36 Basco, Walled City.
Adams, A. G., civil engineer and supt. construction, Depot Quartermaster, r 1216 Herran.
Adams, E. M., Vice-President Seventh Day Adventist, Philippine Union Conference, r 707 Vermont, Malate.
Adams, Major Harvey, inspector, Inspectors Div., Philippine Constabulary, r c|o Headquarters, Manila.
Adams, Owen M., foreman mach. shop, Manila Ordnance Depot, Phil. Div., r 1508 Azcarraga, Sta. Cruz.
Adams, William, prop. Adams' Cafe, r 620 Sales.
Adams, Miss Vera, Christian Mission, Laoag, Ilocos Norte.
Adao, Braulio, Wood-carver, Bureau of Prisons, r 207 Zurbaran, Sta. Cruz.
Addison, A. A., Tel. 4068—429 Aviles, San Miguel.
Adduco, Marcelo, scientific assistant in Botany, Biological Laboratory, Bu. of Science.
Addurn, Marcelo, agent, Industrial Div., Bu. of Commmerce & Industry, r 323 Tennessee, Malate.
Adeva, Lucas, clerk, Public Land Div., Bureau of Lands, r 269 Sulucan, Sampaloc.
Adera, Joaquin, Sacred Order of St. Franciscans.
Adia, Angel, r 1133 Ave. Rizal.
ADIARTE, HON. FAUSTINO, Assemblyman, 22nd District, Ilocos Norte, r 227 Azcarraga, Tondo.
Adeva, Manuel, clerk, Surveyors Div., General Land Registration, r 269 Sulucan, Sampaloc.
Adiarte, Jose, clerk, Recruiting Agent, Bureau of Labor, Laoag, Ilocos Norte.
Adlauan, Evaristo, Public Land Div., Cashier and Disbursing Officer, r 654 Isac Peral, Ermita.
Adolfo, Andres, teacher, Phil. School of Arts and Trades, r Y. M. C. A.

Digitized by Google

Adona, E. R., Philippine Education Co., r 213 Loreto, Sampaloc.
Adona, Luis, ranger, Practical studies & demonstration Acc., Bu. of Forestry, r 1373 Franco, Tondo.
Adoptante, Donato, asst. engineer, Div. of Vessels, Bu. of Customs, r 609 Camba.
Adovas, Feliza, clerk, Record Section, Bureau of Public Works, r 317 Visita, Paco.
Adquival, Ricardo, chauffeur, 1st Precinct Police Station, r 81 Loreto, Sampaloc.
Adriano, Buenaventura, clerk, Bank of the Philippine Islands, r 43 P. Zamora, Caloocan, Rizal.
Adriano, Flora, r Teodora Alonzo, (int.), Sta. Cruz.
Adriano, Florentino, r 558 Echague, Quiapo.
Adriano, Lucio, Jr., bookkeeper, Clerical Office, Bureau of Health, Manila.
Adriano, Pablo, salesman, Jacinto, P. & F., r 960 Juan Luna, Binondo.
Adriano, Policarpio, Mailing Section, Bureau of Posts, r 321 Pavia, Tondo.
Adriano, Simplicio, r 95 M. H. del Pilar, Ermita.
Adriano, Victorino L., Patrolman, Precinct No. 2, r 2249 Juan Luna, Tondo.
ADRIATICO, HON. MACARIO, director, Philippine Library, r 239 General Luna.
Adrias, Rufina S., r 1608 M. Natividad, Santa Cruz.
Advineso, Pedro, ranger, Land Classification Section, Bu. of Forestry, r 349 Cabildo, W. C.
Aenlle, Adolfo, interpreter, Adjutant General's Office, r 426 Lamayan, Sta. Ana.
Aenlle, C., interpreter, Depart. Q. M., Supplies Division, r 19 Polo Road, Pasay.
Aerofugita, Alfonso, boiler inspector, Hull and Boiler Division, Bu. of Customs.
Africa, Bernabe, acting chief clerk, Department of the Int., r Hotel Palma de Mallorca.
Africa, Francisco, Instructor, 8 Alejandro VI corner Legarda, Sampaloc.
Afable, Eulalio, clerk, Bureau of Supply, r 1370 Anacleto, Sta. Cruz.
Afable, Francisco, clerk, Docket Div., General Land Registration, r 1072 Singalong, Malate.
Afable, S. Valentin, surgeon, Phil. Gen. Hosp., & St. Paul's Hospital.
Afalla, Pedro, District No. 4, Forest Station, Bu. of Forestry, Bayombong, Nueva Ecija.
Afan, Demetrio, temporary jr. draftsman, Bureau of Lands, r 235 Esguerra, Tondo.
Afuang, Cipriano, clerk, Legislative Reference Division, Philippine Library and Museum, r 721 Calero, Sta. Cruz.
Afzelius, I. O., assistant to the manager, Yangco, Rosenstock & Co., Inc., r 495 Manuguit, Tondo.
Agan, Vicente, attorney-at-law, 611 Soler, Sta. Cruz.
Agana, Fausto, clerk, Postal Savings Bank Division, Bureau of Posts, r 1601 Oroquieta, Sta. Cruz.
Agan, Vicente, Editor "El Comercio", r 611 Soler, Binondo.
Agana, Juliana, teacher, Quiapo Primary School, r Sta. Isabel College, Intramuros.
Agana, Marcelo S., Assistant Surgeon, Bureau of Health, San Lazaro Hospital.
Agapaoa, Miss Teofista, nurse, Phil. Gen. Hospital, r Phil. Gen. Hospital.
Agatep, Vicente A., First Lieut., Commanding Officer, First Company, Philippine Constabulary, Davao, Mindanao.
Agawa, S., r 817 Sta. Mesa, Sampaloc.
Agbayani, Genaro, Public Lands Division, Bu. of Lands, r 658 Evangelista, Sta. Cruz.
Agbayani, Hermogena, Acting Principal (Day Dept.) Colegio del Sagrado Corazon de Jesus, 544 Legarda, Sampaloc.
Agbayani, Pedro, clerk, Bu. of Prisons, r 597 G. Tuason, Sampaloc.
Agbayani, Pablo B., teacher, Paco Intermediate School, r Y. M. C. A., 176 Concepcion.
Agbulos, Alipio, stenographer, Valentin Manglapus, r 234 Madrid, San Nicolas.
Agbulos, Jose, clerk, Service Section, Accounting Div., Bu. of Education, r 639 Magdalena, Trozo.
Agbulos, Manuel, bookkeeper, Dyogi Co., Inc., r 525 Magdalena, Binondo.
Agbulos, Mariano, clerk, Postal Section, Bureau of Audits, r 584 Gandara, Binondo.
Agcaoili, Andres, Patrolman, Precinct No. 2, r 618 (Int.), T. Alonso.
Agcaoili, Marcelo, second class fireman, Manila Fire Department, r San Lazaro Fire Station.
Agcaoili, Andres, Provincial Treasurer of Tayabas, r Lucena, Tayabas.
Agco, Benigno G., teacher, Colegio de San Pablo 644 Sales, Sta. Cruz.
Agbulos, Mariano, clerk, Postal Section, Bureau of Audits, r 639 Magdalena, Trozo.
Agcaoili, F., chemist, Division of Organic Chemistry, Bu. of Science, r 926 Dakota, Malate, (corner Vermont).
Agcaoili, Felix, teacher, Principal Teacher.
Agcaoili, Fernanda, teacher, Herran Primary School, r 608 Colorado.
Agcaoili, Jose, 4th class guard, Bu. of Prisons, r 618 Teodora Alonso, Sta. Cruz.
Agcaoili, Josefa E., teacher, Meisic Primary School, r 629 P. Herrera, Tondo.
Agcaoili, Leoncio R., teacher, Intramuros Intermediate School, r 533 Regidor, Quiapo.

Digitized by Google

Agcaoili, Ramon, clerk, Filipinas Compañia de Seguros, r 874 O'Donnell, Sta. Cruz.

Agcaoili, Romarico, principal assistant engineer, The Manila Railroad Company, r Hondagua, P. I.

Agcaoili, Romarico, professor, San Juan de Letran College, r 608 Colorado.

Agdamag, Jose V., capt. provincial commander, Phil. Constabulary, Albay.

Adeppa, Miss I. R. N., Dietician, Mary Chiles Christian Hospital, r 135 Gastambide, Sampaloc.

Aggabao, Esteban, Assistant Sanitary Inspector, Bu. of Health, Health Station No. 2.

Aggabao, Hipolito, 3rd Lieut., First Company, Philippine Constabulary, Zambales.

Ager, Ireneo, r 721 Ilaya, Tondo.

AGLIPAY, MOST REV. GREGORIO, archbishop, Iglesia Filipina Independiente (Independent Catholic), r 200 Espeleta, Santa Cruz.

Agnew, Mrs. Alice, matron, Mary Chiles Christian Hospital, r 135 Gastambide, Sampaloc.

Agoncillo, Felipe, attorney-at-law, rooms 205-207-209 Kneedler Building, Director, The Philippine Bar Association, r 1128-34 M. H. del Pilar, Malate.

Agoncillo, Gregoria, sec., Instituto de Mujeres de Ntra. Sra. de Guia, r 1134 M. H. del Pilar, Malate.

Agoncillo, Jose, Lawyer, 428 Rizal Avenue, Sta. Cruz.

Agoncillo, Lorenza, teacher, Malate Catholic School, r corner A. Mabini and San Andres.

Agoncillo, Paula de Tarnate, administrator, testamentaria de Florencio, r 1207 Singalong, Malate.

Agor, Catalino, 3rd class patrolman, 1st Precinct, r 155-B. Victoria, Walled City.

Agoncillo, Rufina, nurse, San Lazaro Hospital

Agor, Monico R., temporary jr., draftsman, Bu. of Lands, r 211 Bambang, Sta. Cruz.

Agpalza, Juan E., clerk, Record Section, Bu. of Posts, r Sta. Rita's Hall, Taft Avenue.

Agra, Matias, policeman, Precinct No. 2, r 26 Commandante, Sta. Cruz.

Agramon, Gregorio N., temp. lecturer on Dentistry, sec. and treas., Broad of Dental Examiners, r 148 Arzobispo, Intramuros.

Agrava, Miss Angela, pharmacist, Prop. and Manager, Farmacia Agrava, r 224 Ayala Boulevard, Paco.

Agrava, Celedonio, Dept. of Commerce & Communication, office of Sec., r 224 Ayala Boulevard.

Agregado, Manuel, Bu. of Audits, District Auditors, North Division, Malolos, Bulacan.

AGREGADO, HON. VICENTE, Assemblyman, 2nd Dist., Batangas, Batangas, r 1872 Azcarraga, Tondo.

Agrisor, Nicolas C., teacher typewriting, Cosmopolitan Business College.

Agtarap, Leon, clerk, Statistical Section, Bureau of Audits, 832 Singalong, Int., Paco.

Agtarap, Mariano, prop. Record clerk, Bureau of Education, r 110 Sanchez Baircaistgui, San Miguel.

Agtarap, Norberto, messenger & porter, Complaint Sec., Bu. of Posts, r 110 Sanchez Barcaistegui, San Miguel.

Agtarap, Ramon, bookkeeper, Hospicio de San Jose, 296 Isabel, Sampaloc.

Agtarap, Joaquin, Tel. 6002, 36 Luna, Pasay.

Aguado, Francisco, Chief Pilot, r 541 M. H. del Pilar, Ermita.

Aguado, Francisco, 2nd Officer, U. S. A. T. Merritt.

Aguado, F., secretary, Johnson Pickett Rope Co., Inc.

Aguado, Hernandez, r 103 Balmes, Quiapo.

Aguayo, Melecio, Special Messenger of Municipal Court of Manila, r 119 Victoria, W. C.

Aguado, Geronima, r 50 V. Reyes, Sta. Cruz.

Aguado, Rev. Petronilo, cronista, Sacred Order of Preachers (Dominicians) 78 Solana, W. C.

Aguado, P. R., acting asst. chief, Secret Service, Bureau of Customs, r 103 Balmes, Tanduay.

Aguda, Juan nickelplater, El Oriente, General Repairing, 733 Teodora Alonzo.

Agudo, Luis, Jr., stenographer, Administrative Division, Bureau of Forestry, 334 Lardizabal Sampaloc.

Aguio, Modesta, bookkeeper, Orient Commercial Co.

Agulto, Lucio, nurse, Bureau of Health, Province of Zamboanga.

Agulo, Rev. Ildefonso, 1342 Andalucia, Int., Sta. Cruz.

Aguila, Juan, teacher, Zurbaran Primary School, r 1004 Benavidez, Trozo.

Aguila, Doroteo, teacher, Philippine Normal School, r 2259 (Int.), Juan Luna.

Aguila, Mariano, clerk, Executive Division, Philippine Constabulary, Manila.

Aguila, Silvino, clerk, Bureau of Public Works, r 214 Peñalosa, Tondo.

AGUILAR, HON. AMANCIO, Delegado 2nd District, Sorsogon, r 2235 Azcarraga, Quiapo.

Aguilar, Andres, Draftsman, Division of Architecture, Bu. of Public Works, r 259 Trabajo, Sampaloc.

Aguilar, Antonio, Bureau of Education, r 670 Sarbaran.

Aguilar, Antonio, Asst. Sanitary Inspector Health Station, No. 4.

Aguilar, Arsenia, teacher, Tondo Intermediate School, r Pasig, Rizal.

Digitized by Google

Aguilar, Miss Beatriz, teacher, Jefferson Primary School, Malate, r 1129 Herran, Paco.
Aguilar, Bernabe, temporary jr. topo. draftsman, r 10 (int.), Benavides, Trozo.
Aguilar, Cirilo, President, Liga de Socorros Mutuos de Empleados de Correos de Manila, and City Delivery Section, Bureau of Posts, r 1313 Misericordia, Sta. Cruz.
Aguilar, Concepcion, teacher, San Nicolas Primary School, r 56 Cinco de Junio, Pasay.
Aguilar, Cirilo, clerk, City Section, Bureau of Posts, r 1313 Misericordia, Sta. Cruz.
Aguilar, Crispin, Zacateros, Sta. Cruz.
Aguilar, Enrique, physician, r 527 Dart, Paco.
Aguilar, Eulalio, in charge of Museum, Artisan Section of Education, r 1118 Andalucia, Sampaloc.
Aguilar, Esteban, clerk, Supreme Court of the Philippine Islands, r 437 Earnshaw, Sampaloc.
Aguilar, Dr. Eusebio, surgeon, Bureau of Health, c|o Zamboanga, General Hospital.
AGUILAR, FAUSTINO, director, Bureau of Labor, r 1045 Misericordia, Sta. Cruz.
Aguilar, Geronimo, clerk, Administrative Div., Executive Bu., r 1421 Dagupan, Tondo.
Aguilar, Isabelo, clerk, Mailing Section, Bureau of Posts, 234 Barcelona, Binondo.
Aguilar, Jose, clerk, Philippine Senate, r 1832 Azcarraga.
Aguilar, Jose, Jr., draftsman, Division of Vessels, Bureau of Commerce and Industry, r 149 Aguado, S. Miguel.
Aguilar, Jose, Iloilo, Box 129.
Aguilar, Julio, 3rd class patrolman, 2nd Precinct, r 825 Bilbao, Tondo.
Aguilar, Miss Leoncia, teacher, Tondo Intermediate School, r 482 Juan Luna, Tondo.
Aguilar, Liberato, clerk, Vicente, R & Co., r 425 Constancia, Sampaloc.
Aguilar, Luis, special employee, Administrative Division, Executive Bureau, r 1421 Dagupan, Tondo, Manila.
Aguilar, Rev. Manuel, Independent Catholic, 227 Azcarraga, Tondo.
Aguilar, Miss Martina, teacher, Tondo Primary School, r 99 Moriones, Tondo.
Aguilar, Miguel, Capt., Asst. to Quartermaster, Supply Division, Philippine Constabulary, r 1 Maytubig, (int.), Pasay, Rizal.
Aguilar, Miguel, 14 Maytubig, Pasay, Rizal.
Aguilar, R. H., Asst. chemist, Inorganic and Physical Chemistry Div., Bu. of Science, r 109 Divisoria, Ermita.
Aguilar, Maximiano, hull inspector, Hull and Boiler Div., Bu. of Customs, r 515 Camba, San Nicolas.
Aguilar, Simplicio, District No. 8, Bureau of Forestry, Davao, Davao.
Aguilar, Serafin, Rev., O. S. B. Father, Sacred Order of St. Benedict, 67 Balmes, Quiapo.
Aguilar, Victorino K., r 96 Loreto, Sampaloc.
Aguimatang, Gregorio, inspector, Inspectors Section, Bu. of Customs, r 412 P. Valderrama, San Nicolas.
Aguilera, Querino, Station Superintendent, Bureau of Agriculture, c|o Bureau of Agriculture.
Aguillardo, Ciriaco, Mail Carrier, City Delivery Section, Bureau of Posts, r 22 San Jose, Walled City.
AGUINALDO, EMILIO, Tel. 1291, 1034 Isaac Peral, Paco.
Aguinaldo, Basilio, deputy prov. agent, r. Laoag, Ilocos Norte.
Aguinaldo Gervasio, Junior Surveyor, Bu. of Lands, r Rosario, La Union.
Aguinaldo, G., r 1806 Herran, Paco.
Aguinaldo, Leopoldo R., managing director, The Philippine Net and Braid Manufacturing Co., r Buenavista, Manila.
Aguinaldo, Manuel, third member, Provincial Governor, Bataan.
Aguinaldo Miguel, teacher, Meisic Primary School, 520 J. Luna, Binondo.
Aguinaldo, Pedro, 2nd class patrolman, First Precinct, Luneta Police Station, r 154 Solis, Tondo.
Aguinaldo, Esteban, Asst. Audit Clerk, Audit Section, Bureau of Education, r 408 Madrid, San Nicolas.
Aguinaldo, Pio, clerk, Accounting Section, Administrative Div., Bu. of Public Works, (on leave.)
Aguinaldo, Ciriaco, Letter Carrier, Bu. of Posts, 183 Cabildo, W. C.
Aguipo, Francisco, cashier, Lambert Sales Co., 129 J. Luna.
Aguirre, Abundio, Patrolman, Precinct No. 2, r 1433 Dagupan (Int. 339), Tondo.
Aguirre, Alejandro, clerk, Monte de Piedad.
Aguirre, Cornelio, Asst. Surveyor, Bu. of Lands, Provincial Service, r Balayan, Batangas.
Aguirre, Domingo, clerk, Div. of Archives, Philippine Library and Museum, r 212 Acacia, San Miguel.
Aguirre, E. r 733 Antipolo, Sta. Cruz.
Aguirre, Isidora, clerk, Supreme Court of the Philippine Islands, 310 Cabildo, W. C.
Aguirre, Lauriano, clerk, Bureau of Civil Service, r 101 Tanque, Paco.
Aguirre, Ramon M., stenographer, Administrative Division, Executive Bureau, r 212 Acacia, San Miguel.
Aguirre, S. de, Henry George, r 219 Real, Intramuros.
Aguirre, Santiago de, Asst. Storekeeper, Purchasing and Stores Department, M. E. R.

Digitized by Google

L. C.—r 530 Raon, Sta. Cruz.
Aguirre, Miss Soledad, teacher of history, College of Education, University of the Philippines, r 132 Militar, Malate.
Aguirre, S., de, r 219 Real, W. C.
Agustin, Clemente, teacher, Colegio de San Pablo, 342 Raon, Sta. Cruz.
Agustin, Constancio, temporary jr. computer, Bureau of Lands, r 840 Velasquez, (int. 32), Tondo.
Agustin, Domingo San, clerk, General Land Registration, r 55 P. Burgos, Caloocan, Rizal.
Agustin, Francisco, patrolman, Precinct No. 2, r 971 Benavides, Binondo.
Agustin, Joaquin de San, Chief Journal, Office of the Secretary, 153 Cabildo.
Agustin, Lino S., clerk, Marine Div. Bu. of Customs, r 25 Zurbaran, Sta. Cruz.
Agustin, Lucio, clerk, Operator Section, Bureau of Posts, r 1116 Rizal Avenue, Sta. Cruz.
Agustin, Mariano, clerk, Bu. of Civil Service, r 310 Cabildo, Intramuros.
Agustin, Ricardo, carriage painter, Bu. of Prisons, r 30 Libertad, Pasay, Rizal.
Agustin, Segundo, Stenographer, Associacion de Proprietarios de Manila, r 60 R. A. Reyes, Tondo.
Agustin, Sotero, bookkeeper, La Rosario Distillery, r 1926 Juan Luna.
Agustin, Tomas, carriage painter, Bu. of Prisons, r 206 G. Tuazon, Sampaloc.
Agustino, Carlos, foreman, Bottling Dept., Oriental Brewery & Ice Co.
Agustin, J. W., r 331 San Marcelino, Paco.
Agustino, Joaquin, Cultura Media Preparator, Bu. of Science, 1072 R. Hidalgo.
Agustino, Esteban, r 1253 Mangahan, Santa Cruz.
Agustines, Anita P., clerk, Bureau of Science, r 16 Concordia, Paco.
Agustines, Francisco, temporary junior Computor, Bureau of Lands, Polo, Bulacan.
Agustines, Jose, jr., computor, Surveying and Drafting Divisions, Bu. of Lands, r 16 Concordia, Paco.
Agnew, Alice supt. nurses, 135 Gastambide, Sampaloc.
Agtarap, J., r 36 Luna, Pasay.
Ah Whan, Tailor and Importer of Chinese goods, 72-74 Real, Intramuros.
Ah Gong, senior partner, Ah Gong & Co., 391 Echague, Quiapo.
Ahern, William, r 118 Alhambra, Ermita.
Ahr, A., signs per pro., Ed. A. Keller & Co., Ltd., r 408-C Aviles, San Miguel.
Aibara, Kuragoro, Vice-Consul, acting, Japan, r Shibasaki and Hidechiha.
Ainsworth, J. E., r 1259 M. H. del Pilar, Malate.
Aitken, Mary Louise, r El Varadero, Cañacao, Cavite.
Aitken, Ch. H. W., manager and supt. engr., El Varadero de Manila, r Cavite, Cavite.
Aitken, T. D., r 1132 Pennsylvania, Malate.
Aizon, Glicerio, r M. H. del Pilar, Ermita.
Akiba, Y., cashier, The Mitsui Bussan Kaisha, Ltd., r 89 Sandejos.
Akofo, Leon, Sanitary Inspector, Bureau of Health, Sub Province of Ifugao.
Alayu, Andres, money counter, Bu. of Treasury, 58 Anak ng Bayan, Paco.
Alambra, Euraquio, clerk, Statistical Section, Bureau of Audits, r 310 G. Tuason, Sampaloc.
Alamo, Luis del, clerk, Bank of the Philippine Islands, r 452 A. Zamora, Paco.
Alamil, Celestino, bookkeeper, S. M. Berger & Co. New York, 262 A. Mabini, Ermita.
Alhambra, Euraquio, clerk, Trial Balance Section, Bu. of Audits, r 310 G. Tuason, Sampaloc.
Alano, Diego, clerk, Property Section, Bureau of Internal Revenue, r 608 G. Tuason, Sampaloc.
Alano, Juan, clerk, Administrative Div., Executive Bu., r 30 Pacheco, Tondo, Manila.
Alano, Magno S., First Lieut., commanding officer, Third Company, Negros Occidental.
Alano, Pio, teacher, Academic Dept., Philippine School of Arts and Trades, r 312 San Marcelino, Ermita.
Alano, Macaria, teacher, San Sebastian Primary School, r 15 Maria Carpena, Quiapo.
Alano, Segundo, Veterinary Division, Bureau of Agriculture, Iloilo.
Alano, Santiago, clerk, Gen. Office Section, Bu. of Audits, r 30 Pacheco, Tondo.
Alano, Miss Simeona, teacher, Santa Ana Primary School, r 31 Santiago, Paco.
Alano, Tomas, teacher, Santa Cruz Primary School, r 15 Maria Carpena, Quiapo.
Alano, Valeria, district nurse, Office of District Nursing, Bureau of Health.
Alaoria, Maliton, jr. draftsman, Bu. of Public Works, r 711 Camba, S. Nicolas.
Alapide, Lorenzo, messenger, Supreme Court of the Phil. Islands, r 220 Herbosa, Tondo.
Alaras, Dr. Jose, Assistant Surgeon, Bureau of Health, Manila.
Sor Alarez, Efigenia Gene, Superior Academy of the Blessed Virgin, 57 Sta. Lucia, W. C.
Alas, Mrs. A. de las, r 613 S. Marcelino.
Alarma, Teofilo, second class fireman, Manila Fire Department, r Intramuros Fire Station.
Alarilla, Dalmacio, clerk, Legislative Reference Div. Phil. Library, r 292 Cabildo, W. C.
Alas, Mrs. de las, r 613 San Marcelino, Paco.
Alas, Antonio de las, r 163-165 Rosario, Binondo.

Digitized by Google

Alas, Antonio de las, chief, Executive Bureau, lecturer on municipal government, College of Liberal Arts, University of the Philippines, r Res. Tel. 1660—r 613 San Marcelino, Paco.

Alas, Pelagio de las, patrolman, Precinct No. , r 2013 Juan Luna, (int.), Tondo.

Alas, Miss Fermina de las, teacher Sta. Cruz Primary School, 648 Trinidad, Sta. Cruz.

Alas, Teofilo, Tel. 16, 31 Caloocan.

Alba, Gabriel, Asst. Migration General Agent, Bureau of Labor, r 524 Barcelona, S. Nicolas.

Alba, Jose, teacher, Paco Intermediate, r 57 M. H. del Pilar, Ermita.

Alba, Jose, Migration Agent, Bureau of Labor, Iloilo.

ALBA, HON EUFRONIO, Assemblyman, 3rd Dist., r 309 Lavezares, San Nicolas.

Alba, Jose, provincial treasurer, Leyte.

Alba, Jose, Assistant Superintendent, Administrative Div., Bureau of Posts, r 217 Cabildo, W. C.

Alba, Jose, Superintendent, Postal Savings Bank Division, Bureau of Posts, r 124 Isaac Peral, Ermita.

ALBA, HON. LEOPOLDO, delegate, 2nd District of Capiz, r 409 S. Nicolas, Bdo.

Alba, Luis M., Instructor, Cathedral Choir, Ermita.

Alba, Luis, cashier, Compañía General de Tabacos de Filipinas, 212 Marquez de Comillas, Paco.

Alba, Ramon, graduate surveyor, Surveying and Drafting Div., Bu. of Lands, r Balayan, Batangas.

Albano, Alfonso, clerk, City Delivery Section, Bu. of Posts, r 4 Alejandro Farnesio, Quiapo.

Albano, Miss Cecilia I., traveling industrial teacher, Bureau of Education.

Albaña, Gregorio, clerk of court, Court of First Instance, Fifteenth Judicial District of Albay, Albay.

Albano, Anselmo, 3rd class patrolman, 1st Precinct, Luneta Station, r 156 Magallanes, W. C.

Albano, Daniel, S., Clerk, General Office Section, Bureau of Audits, 22 L. Guerrero, Ermita.

Albano, Jose, teacher, Paco Intermediate, r 1041 Marcelino, Paco.

Albano, Joe, r 529 Peñafrancia, Paco.

Albano, Liborio, third member, Provincial Board, Ilocos Norte.

Albano, Mario, clerk, Bu. of Printing, r 107 Muralla, W. C.

Albano, Melchor, Public Lands, Div., Bu. of Lands, r 504 Magallanes, W. C.

Albano, Melchor A., Clerk, Statistical Division, Bureau of Commerce & Industry, r 107 Muralla, W. C.

Albano, Miguel, teacher, School for Deaf & Blind, r Deaf & Blind School.

Albano, Sevilla, clerk, Storeroom Department, Manila Hotel, Co., r 16 Basco W. C.

Albano, Sotero, assistant in Agronomy, College of Agriculture, University of the Philippines, r Los Baños, Laguna.

Albano, Ulpiano, graduate surveyor, Surveying and Drafting Division, Bu. of Lands, Lupao, Nueva Ecija.

Albares, Fermin, Acting Assistant, Department of Corporation, Bu. of Audits, r 201 Corcuera, Tondo.

Albers, H., Parañaque Beach.

Albareda, Javier, clerk, Hijos de Juan Soler, r 112 Escolta.

Albayalde, Eusebio, agricultural assistant, Bureau of Agriculture, c|o Bureau of Agriculture.

Albay, Rodrigo, employee, Bureau of Treasury, r 155 Solana, Intramuros.

Albay, Teofilo, r 1450 Ave. Rizal, Sta. Cruz.

Albert, Dr. Alejandro, acting president, Administration, undersecretary Department of Public Instruction, r 343 Zurbaran, Santa Cruz.

Albert, E., r 521 Evangelista, Quiapo.

Albert, Dr. Jose, chief Professor, Dept. of Pedratics, Philippine General Hospital, member of Council of Hygiene, Bu. of Health, member, Manila Jockey Club, r 500 Zurbaran, Santa Cruz.

Albert, Vicente, clerk of court, Supreme Court of the Philippine Islands, r Tel. 4332—1040 Oroquieta, Sta. Cruz.

Albert, Antonio, clerk, Arrastre Division, Bureau of Customs, r 637 El Dorado, Quiapo.

Albert Mariano A., asst. fiscal, Office of the City Fiscal, Tel. 843, r Mehan Garden.

Alberto, Bonifacio, temporary jr. computers, Bureau of Lands, r 606 Ave. Rizal, Santa Cruz.

Alberto, Dr. Jose, Assistant Surgeon, Bu. of Health, Manila.

Alberto, Claro V., clerk, General Office Section, Bu. of Audits, r 1328 Corazon de Jesus, Malate.

Alberto, Felipe P., Tel. 4337, r 577 Tanduay.

Alberto, Lorenzo, attorney-at-law, r 618 Trinidad, Santa Cruz.

Alberto, Luis, r 1095 Sta. Mesa, Sampaloc.

Alberto, Ramon F., r 924 Santol, Sta. Mesa.

ALBERTO, SEVERINO B., occulist and physician, San Juan de Dios Hospital, r 302 Plaza Miranda, Quiapo.

Digitized by Google

Alberto, Vicente, jr. draftsman, Designing Division, Bu. of Public Works, r 432 J. Zamora, Paco.

Albertos, Perez Daniel, Gutierrez Hermanos, r 116 Beaterio, Int.

Albo, Vicente, r 1363 Mangahan, Sta. Cruz.

Alcazar, Jose, Asst. Salesman Dept. F. "La Puerta del Sol", Cabildo r 372 Intramuros.

Alvino, Teodoro, r 566 Alvarado, Binondo.

Alberto, Vicente, G. President Philippine National Import & Export, r 422 Misericordia, Santa Cruz.

Albiola, Pedro, First Lieut., Commanding Officer, Second Company, Philippine Constabulary, Zamboanga, Mindanao.

Alcala, G., r 848 Aguilar, Trozo.

Alcala, Gerardo, clerk, Bu. of Printing, r 848 Aguilar, Trozo.

Alcala, Sister Maura, nurse, Phil. General Hospital, r St. Scholastica's College, 1532 Pennsylvania Ave.

Alaoria, Meliton, Jr., draftsman, Map Section, Bureau of Forestry, r 711 Camba, Binondo.

Alcala, Rafael B., 1st Lt., Second Company, Philippine Constabulary, Davao, Mindanao.

Alcala, S., Meerkamp & Co., r 293 Sulucan, Sampaloc.

ALCALA, HON. TIMOTEO, governor of Albay.

Alcazar, Gregorio, Assistant Surveyor, Bureau of Lands, Orani, Bataan.

Alcazar, C. M., on special assignment, Industrial Division, Bureau of Education, r 438 Salsipuedes, Ermita.

Alcazar, Jacinto, temp. jr., Computor, Bureau of Lands, r 735 Folgueras, Tondo.

Alcalde, Jesus 3rd officer, U. S. Harbor Boat "El Aguila," Q. M. Manila.

Alcaneses, Vicente, jr. civil engineer, Irrigation Section, Bu. of Public Works, r 61 Magallanes, W. C.

Alcantara, Alejandro, Linemen, Bureau of Posts, r 329 Ricafort, Tondo.

Alcantara, Ana Ma., Tel 5068, 320 Gral. Luna.

Alcancia, Patrocinio, Storekeeper, College of Liberal Arts, University of the Phil., r 306 Florida, Ermita.

Alcantara, Bartolome, third class Policeman 1, first Precinct, Luneta Police Station, r 1236 (int.), A. Mabini, Pasay.

Alcampo, Braulio, U. S. Army, Transport Service, 26 Libertad, Pasay.

Alcantara, E., Alcantara & Ramirez, r 19 Urdaneta, Intramuros.

Alcantalico, Rev. Canuto, Chancellor, Diocese of Nueva Caceres, Naga, Ambos Camarines.

Alcantara, Miss Ana, r 320 Gral. Luna, Walled City.

Alcantara, Dr. Ildefonso, Assistant Surgeon, Bu. of Health, Apayao, Mountain Province.

Alcantara, Jose, Assistant Engineer, University of the Philippines, r 1945 Juan Luna, Tondo.

Alcantara, Lucio, proprietor, Manila Dispensary, r 205 Santa Mesa.

Alcantara, Lucio, r 1919 Herran, Paco.

Alcantara, Mariano, Stenographer, Philippine Senate, r 942 Bilibid, Viejo.

Alcantara, Isidro M., junior Computor, General Land Registration, r 525 Clavel, Binondo.

Alcantara, Patricio, temporary jr. topographical draftsman, r 508 Requesen, Santa Cruz.

Alcantara, Roberto, clerk, Luneta Police Station, Secret Service officer, r 114 Lardizabal, Sampaloc.

Alcantara, S., Stamp Agent, Bureau of Posts, r 1919 Herran, Paco.

Alcantara, Silverio, proprietor and manager, La Salud, r 25 F. B. Harrison.

Alcantara, Silverio, physician, 24-26 F. B. Harrison, Pasay.

Alcantara, Timotea, Teacher, Philippine Normal School, r Sta. Isabel College.

Alcantara, Gregorio, Junior Surveyor, Bu. of Lands, provincial service, r c/o Bureau of Lands.

Alcaraz, David, jr. computer, r 873 O'Donnell, Sta. Cruz.

Alcaraz, Jacinto, jr. computor, Bu. of Lands, r 752 Folgueras, Tondo.

Alcaraz, Jose, clerk, Office of the Secretary, City Hall, r 893 O'Donnell, Sta. Cruz.

Alcaraz, Macario, clerk, Manila Ord. Depot, r 67 Legaspi, W. C.

Alcazar, J. del, H. E. Heacock & Co.

Alcazar, F. Overseer, Eastern Extension Australasia and China Telegraph Co., Ltd.

Alcazaren, Juan, senior inspector, Immigration Division, Bureau of Customs, r 720 Wright, Malate.

Alcid, Mrs. Felisa S., teacher, Intramuros, Int. School, r 94 Libertad, Pasay.

Alcid, Gregorio, asst. chief of Police, Department of Police, r 834, Ylaya, Tondo.

Alcobaydos, E., linemen, Bu. of Posts, r 709 San Nicolas, Binondo.

Alcoriza, Cayo, teacher, Tondo Intermediate School, r 1541 Juan Luna, Tondo.

Digitized by Google

Alcoriza, Silverio, Temporary Junior Computer, Bureau of Lands, r 313 (int. A.), Trozo.

Alcoriza, Victoriano V., clerk, El Centro de Modas, r 308 Corcuera, Tondo.

Alcuaz, S., r 88 Magallanes, W. C.

Alcuaz, Jose F., Manila Post Office Div., Bureau of Posts, r 114 San Marcelino, Paco.

Aldaba, Apolonio, clerk, r 717 Canal de la Reina, Tondo.

Aldaba, Miss Iluminada, teacher, Tondo, Primary School, r 833 Juan Luna, Tondo.

Aldana, Marcelino, Asst. Steno. Acct. Div., Bu. of Commerce and Industry, r 121 Aguila, Tondo.

Aldana, Vicente, clerk, Mailing Sec., Bureau of Posts, r 1337 Misericordia, Sta. Cruz.

ALDANESE, HON. ISIDORO, assemblyman, 4th Dist. Sibonga, Cebu, r 240 Herran, Paco.

ALDANESE, V., Insular Collector of Customs, r 677 A. Mabini, Malate.

Aldanese, Sra. Luisa R. de, Supervisora Protection de la Infancia, r 170 Marquez de Comillas.

Aldáz, Rev. C. Jose, Sacred Order of San Agustin, Recoletos.

Aldaz, Rev. José, San Nicolas Church, Cabildo, Intramuros.

Alday, Nicolas, Dispacher, Yangco Rosenstock & Co., Inc., r 1064 Anda Lucia, Sta. Cruz.

Aldeguer, A., officer, Motor Schooner, W. P. Clark, r on board vessel.

Aldeguer, Mrs. Carmen, r 536 M. H. del Pilar, Ermita.

Alden, Clinon T., capt. Phil. scouts, Tel. McKinley 232, r quarters 64, Fort McKinley.

Aldenhuijsen, Rev. G., Pastor, Our Lady of Peñafrancia, r Parish Home.

Alegado, Bernardo, 3rd class patrolman, 1st Precinct, r 86 San Juan de Letran, Walled City.

Aldip, Luis, Chief Sanitary Inspector Philippine Health Service, Province of Sulu.

Aldoba, Apolonia, clerk, Cementerio del Norte.

Aldover. Matias, porter, Philippine Assembly, r 747 Magdalena, Trozo.

Alegre, Basillo, Clerk, City Hall, r 156 Magallanes, Intramuros.

Alegre, Jesus, Manager, Narciso Alegre, 65 Juan Luna, Binondo.

Alegre, J., Pacific Mail Steamship Company.

Alegre, Jose, student's record clerk, University of the Philippines, r 500 Economia, Sampaloc.

Alegre, Juan B., president, The Chamber of Commerce of the Philippine Islands, general manager, Narciso Alegre, r 516 A. Mabini.

Alegre, Narciso Pellicer, Director, Casino Español, r 516 A. Mabini, Ermita.

Alegre, Narciso, commission agent and consignee; r 65 Juan Luna, Binondo.

Alegro, Blas, clerk, Administrative Division, Bu. of Commerce & Industry, r 2022 Azcarraga, (int.).

Alegro, Blas, Clerk, Record Section, Bureau of Posts, r 12 F. B. Harrison, Pasay.

Alegro, Blas, clerk, Record Div., General Land Registration, r 1183 Pennsylvania, Malate.

Alejandro, C., Tel. 3831, 96 Alejandro VI.

Alejandro, Roman, Commanding officer, 7th Company, Second General Service Battalion, Philippine Constabulary, Mindanao, Sulu.

Alejandro, Constancio, Tel. 5493, 1241 Singalong.

Alejandro, Benigno, District No. 4, Forest Station, Bureau of Forestry, r Dagupan, Pangasinan.

Alejandro, Eugenio, upholsterer, Bu. of Prisons, r 126 Bustillos, Sampaloc.

Alejandro, Felix, A., Export Dept. Salvador Hnos., r Sta. Clara, Manila.

Alejandro, M. B., Chief Clerk, Whalen, Geo. & Co., r 196 Solana, Intramuros.

Alejandro Magtibay, Asst. Bookkeeper, Norton & Harrison Co., r 142 Regidor, Sta. Cruz.

Alejandro, V., chief clerk, Vacuum Oil Co., r 1447 Milagros, 636 Int.

Alejandro, Vicente, driver, Transportation, Mailing Sec., Bu. of Posts, r Postoffice Annex, (Old Building.) 132 Guano, Quiapo.

Alejandria, Eduardo, Jr., Draftsman, Bu. of Public Works, r City Y. M. C. A.

Alejandria, Miss Trinidad, Teacher, Magdalena Primary School, and Sta. Cruz Night School, r 460 P. Rada, Tondo.

Alejar, Simeon, 3rd class patrolman, First Precinct, r 1322 Sande, Tondo.

Alejo, Federico, 3rd class patrolman, Precinct No. 1, Luneta Station, r 1163 (Int.) Leveriza, Malate.

Alejo, Pilar M., Traveling Industrial Teacher Bu. of Education.

Alejo Ramon, draftsman, Div. of Water Suply & Sewers, Dept., Eng. & Public Work, r 612 Lavezares, San Nicolas.

Alejo, Santiago, Temporary Junior Computer, Bureau of Lands, r 1528 Franco, Tondo.

Alemany, J. Jr., Prop. & Mgr. Bull Dog Garage, 59 Plaza del Carmen.

Alemany, J. physician, r 59 Plaza del Carmen, Quiapo.

Alemany, Renanto, Asst. & Clerk, Bull Dog Garage, 59 Plaza del Carmen, Quiapo.

Alen, W. B., r 202 A. Mabini, Malate.

Alexander, F. G. Tel. 4030, r 124 Inverness, Sta. Ana.

Digitized by Google

Alexander, P. A., business manager, National Insurance Company, & Treasurer The Tondo & Malabon Cotton Mills Inc. r 408 Perdigon, Paco.
Alexander, Wright W., r c|o Q. M. C., Fort Mills, Corregidor.
Alexis, Rev. Bro., professor, De la Salle College, r 652 Gral. Luna, Paco.
Alfante, Vicente, stenographer, Office of the Secretary, Philippine Assembly, r 1232 San Andres, Malate.
Alfaro, Januario, r 1354 Misericordia, Sta. Cruz.
Alfaro, Agaton, Salesman, Dept. "A." La Puerta del Sol. S. Bernardo, r. 20 Sta. Cruz.
Alfaro, Hermenegildo, asst. examiner, Appraiser Div., Bu. of Customs, r 1163 Singalong.
Alfaro, Higinio, Surveyor, Section of Private Surveys, Bureau of Lands, r 2269 Juan Luna, Tondo.
Alfageme, Very Rev. Acisclo, O. P. Prop. r 139 Postigo, Intramuros.
Alfau, F. G., Salesman, Dearborn Chemical Co.
Alferes, Nemesio, 2nd class patrolman, Precinct No. 1, r 2378 Juan Luna, Tondo.
Alfiler, Adriano, Part. El Arte Filipino. Gold and Silversmiths & Engravers, 621 Callejon, Fe.
Alfonso, David, Clerk Property Section, Bureau of Commerce & Industry, 532 Ongpin, Sta. Cruz.
Alfon, Hermenigildo, Assistant Examiner, Appraiser Division, Bureau of Customs.
Alfonso, Antonio, r Villareal, Pasay.
Alfonso, Eulalio, B., Principal teacher, Asuncion, Primary School, r 345 Asuncion, Binondo.
Alfonso, Federico, clerk, Bureau of Supply, r 520 Juan Luna, Binondo.
Alfonso, Filomena, teacher, Singalong, Primary School, Malate, r 963 J. Luna.
Alfonso, Hermogenes 2313 Juan Luna Int. Tondo.
Alfonso, Isaac, 3rd class patrolman, Precinct No. 1, 1521 Sande, Tondo.
Alfonso, Jose R., Fireman 2nd Class, Hook & Ladder, Co. No. 1, San Nicolas Fire Station, r Isabel, Sampaloc.
Alfonso, Juan Superintendent of Grounds and Buildings, University of the Philippines, r Pasig, Rizal.
Alfonso, Macario, Manila Times, r 441 J. Zamora, Paco.
Alfonso Tomas, public accountant, Office 307 J. Luna, Binondo r 735 Kansas, Paco.
Alfonso Victor, disbursing and supply officer, City Hall, r 1008 Carolina, Malate, Tel. 5359.
Alga, Benito, photographer, Statistical Section, Bu. of Public Works, r 150 Industrial, Pandacan.
Algara Francisco, Prop. & Manager, Imprenta Rizal, 1617 Herran, Paco.
Algara, Francisco, 3rd class patrolman, 1st Precinct, Luneta Police Station, r 1010 (int.), San Marcelino, Paco.
ALGUE, JOSE, S. J., director, Weather Bureau, r 406 Padre Faura, Ermita.
Alhambra, Rufo, teacher, Tondo Intermediate School, r 623 Almanza, Santa Cruz.
Alix, Mother M., Principal, Malate Catholic Church, Corner Mabini and San Andres.
Ali, Yusap, clerk, Monte de Piedad.
Alisanco, Felix, clerk, Bureau of Supply, r 64 San Juan de Letran, Walled City.
Alisangco, Maria A., Nurse, Baguio Hospital.
Alianza, Celerino, vice-pres. Club Alegre, 746 Sto. Cristo, Sn. Nicolas.
Alili, Catalino, clerk, Julian La O, r 103 Lipa, Sampaloc.
Alim Lucio, Asst. Supt. Machine Shop, Constructing Div., Bu. of Public Works, r 343 Cabildo, W. C.
Alimorong, Tomas, Messenger, General Service Section, Bu. of Agriculture, r 123, Lardizabal, Sampaloc.
Alimurong, Constancio 3rd officer, Division of Vessels, Bu. of Commerce and Industry, r 120 Isaac Peral, Paco.
Alincastre, Cecilio, Instructor in chemistry, College of Liberal Arts, University of the Philippines, Los Baños.
Alindada, Vicente R., City Editor "La Nacion" r 88 Alejandro, VI Sampaloc.
Alindogan, J., broker, r 2021 F. Huertas, Sta. Cruz.
Alindugan, Jose, clerk, Valenzuela and Young.
Alinsonod, Ceferino, Junior surveyor, Bu. of Lands, r Legaspi, Albay.
Aliokno, Leopoldo, Assistant Examiner, Appraiser's Division, Bureau of Customs.
Alipio, Rafael, Mailing Section, Bu. of Posts, r 818 Echague, San Miguel.
Alumia, Gregorio, Clerk, Mail Transportation, Bureau of Posts, Postoffice Annex, (Old Building.)
Aljibe, Eduardo, assistant, A. Garcia, 32 Sta. Potenciana, Intramuros, r 25 Victoria, Int.
Ajero, Mrs. Catalina O., Teacher, Soler Primary School, r 628 Magdalena, Trozo.
Allado, Miss Paula, Supervisor, Phil. General Hospital, r Philippine General Hospital.
Allan, George, W. F. Stevenson & Co., Ltd., r 1140 Sta. Mesa.
Allarey, Miss Numeriana, Head Nurse, Phil. Gen. Hospital, r Nurses' Homes, Taft Ave.
Allarey, Hermenegilda, Supervisor, Phil. Gen. Hospital, Taft Avenue.

Digitized by Google

Allary, Vicente, Agricultural Assistant, Bu. of Agriculture, Manila.
Allen, Mrs. A. E., r Oriente Hotel, Intramuros.
Allen, Henry C., sanitary inspector, Station No. 5, Bureau of Health, r 138 Real, Intramuros.
Allen, Mrs. Louise, supt., House of the Holy Child, r 1029 Magdalena, Trozo.
Allen, Mildred S., stenographer, Court of First Instance, r Luneta Hotel.
Allen, Richard, Lt. Col., Q. M. Corps, r 413 A., Dakota.
Allen, T. E., Asst. Secretary, Phil. Mfg. Co., r Atlanta Georgia Co.
Allen, Wm. B., 1st lt., Phil. Scouts, Tel. McKinley 28, r Quarters 26-a, Fort McKinley.
Allenegui, Manuel J., junior draftsman, Surveying and Drafting Division, Bureau of Public Works, r 1286 Singalong, Malate.
Alorde, Martin H., Provincial Treasurer of Sorsogon.
Almacen, Rafael L., clerk, Administrative Div., Bureau of Justice, r 181 Magallanes, Intramuros.
Alm, Gustaf, first class Fireman, Manila Fire Department, r San Nicolas, Fire Station.
Almada e Castro, Miss L. d'—Toyo Kisen Kaisha (Oriental S. S. C.), r 16 Pasaje del Carmen.
Almagro, Third Lieut. Doroteo, Junior Officer, 4th Company, Philippine Constabulary, Samar.
Almajose, Crisostomo, professor Night School for workingmen.
Alman, Casper, 1st Lt. Phil. Scouts, r 30 Manila Arsenal, Intramuros.
Almansor, Leon, Clerk, Designing Div., Bu. of Public Works, r 147 Real, W. C.
Almazor, Vicente, clerk, City Disbursing Office, City Hall, r Baclaran, Pasay.
Almario, Mrs. Gregoria, r 33 Grey, Ermita.
Almario, Rev. Juan, San Fernando church, Pampanga.
Almario, Macario, clerk, Collection Section, Cash Division, Bureau of Customs, r 155 Gutierrez, Paco int.
Almario, Manuel, clerk, Docket Div., Land Registration, r 216 Arqueros, Tondo.
Almario, Marcial, third member, Provincial Board, Laguna.
Almario, Marciano, chief clerk, Bu. of Prisons, r 237 Real, Caloocan, Rizal.
Almario, Norberto, Asst. Examiner, Appraiser Division, Bureau of Customs, r 864 Elcano, San Nicolas.
Almario, Pedro C., clerk, Ricardo C. Gonzales, Pawn Brokers, r 114 Mejorada.
Almario, Rosauro, chief clerk and Asst. Secretary to the Mayor, r 1666 Juan Luna, Tondo.
Almasal, Mrs. Candida, r 215 L Guerrero, Ermita.
Almazan, Gregorio, provincial treasurer, Oriental Negros.
Almazan, Mauricio, Disbursing and chief accountant, Bureau of Justice, r 817 Juan de Moriones, Tondo.
Almenar, Jose, Friar Lands Division, Tanza, Cavite.
Almeda, Emiliano, r 200 Espeleta, Binondo.
Almeda, Jose, prop., Dimas-Alang Restaurant, r 555 Nueva, Binondo.
Almeda, Dr. Leon, r 1617 Herran, Paco.
Almeda, y Gomez, Manuel, pharmacist, r 1084 R. Hidalgo, Quiapo.
Almeda, Sta. Natividad, Sec., La Proteccion de la Infancia, r 1084 R. Hidalgo, Quiapo, Manila.
Almeda, Roman y Lerma, Srta. Natividad, Lawyer and Notary Public, Secretaria Contadora, Junta Directiva, La Protección de la Infancia, r 1080 R. Hidalgo.
Almedilla, Antonio, Salesman, r 718 Sanches, Binondo.
Almeida, Baltazara, Tel. 4432, 603 Magdalena, Sta. Cruz.
Almeida, Very Rev. Eulalio, Porta Vaga Church, Cavite.
Almeida, Jose, proprietor, Dimas-Alang Restaurant, r 555 Nueva, Binondo.
Almeida, Rufino, foreman in charge, Manila Foundry Department, master mechanic Earnshaw's Slipways and Engineering Co., r 2421 Herran, Paco.
Almeida, Toribio, member of the firm, La Pilarica.
Almojuela, Saturnino, Clerk, City Delivery Section, Bureau of Posts, G, Callejon Teniente, Sta. Cruz.
Almoalla, V., publicity agent, Associacion de Navieros de Filipinas, r 119 Manrique, Sampaloc.
Almonte, Pedro, graduate surveyor, Surveying and Drafting Division, Bureau of Lands, r Bulan, Sorsogon.
Alon, Ceferino, Stenographer, Bu. of Educaton, r 102 Elcano, Binondo.
Alona, Jose C., r 1052 Anak ng Bayan, Paco.
Alonalon, Fabian, Tel. 4149, 140 Villalobos, Quiapo.
Alonso, Benito G., clerk, Instituto Burgos, Manila, r 925 Ongpin, Sta. Cruz.
Alonso, C., El Pilar Dry Goods, Roxas Building, Escolta.
Alonso, Dionisio, proprietor, P. I. Barber Shop, r 219 Carriedo.

Digitized by Google

Alonso, Francisco, chief Engineer, Division of Vessels, Bu. of Commerce and Industry, r 523 Lara, S. Nicolas.

Alonzo, Galo, nickelplater, El Oriente General Repairing, 733 Teodora Alonso.

Alonso, Guia Vda. de, Tel. 5247, 752 Legarda, Sampaloc.

Alonsa H., hatter, President and Proprietor, H. Alonso, Maker of Fine "Manila" Hats, r 1880 Mangahan, Sta. Cruz.

Alonzo, Agustin, Assistant in Psychology, and Education, University of the Philippines, c/o College of Education.

Alonso, Felipa Vda. de Mendiola, Treasurer, Instituto Burgos, r 925 Ongpin, Sta. Cruz.

ALONSO, HON. JOSE, assemblyman, 7th Dist. Austrias, Cebu, r Tammany Hotel, Tel. 3865.

Alonso, Julio, clerk, Antonio Luis, Druggists, r Navotas, Rizal.

Alonso, Mariano, r 631 Azcarraga, Sta. Cruz.

Alonzo, Dr. Jose Mario, Assistant Chief Surgery, Bureau of Health, Culion, Palawan.

Alonzo, Potenciano, Jr. Draftsman, Irrigation Div., Bureau of Public Works, r 334 Alonso (Int.), 30, Malate.

ALONSO, HON. TOMAS, Assemblyman, (Cebu), Tammany Hotel.

Alonso, Dr. Tomas, Chairman, Board of Advisors, Instituto Burgos, r 925 Ongpin, Sta. Cruz.

Alonso, Tomas, physician, r 431 Bangbang, Sta. Cruz.

Alovera, Marcos, Stenographer Public Utilities Commissioner, 222, S. Anton, Int., Sampaloc.

Alovera, Telesforo, clerk, Designing Div., Bu. of Public Works, r 217 Cabildo, W. C.

Aloña, Braulio, 2nd class engineer, San Nicolas Fire Station, engine Co. No. 1, r 367 Asuncion, San Nicolas.

Aloña, Miss. Juanita, Teacher, Soler Primary School, 211 Tribunal, Binondo.

Alunia, Juan, Teacher, Colegio de San Pablo, 342 Raon, Sta. Cruz.

Alvera, M., Stenographer, Public Utility Commission, 217 Cabildo, Intramuros.

Aloysius, Rev. Bro., professor, De la Salle College, r 652 Gral. Luna, Paco.

Alparez, Isidro, bookkeeper, Farmers Produce & Commission Co., r 726 San Bernardo, Sta. Cruz.

Alparas, Jacobo, r 708 S. Bernardo, Sta. Cruz.

Alpuerto, Onofre, Sanitary Inspector, Philippine Health Service, Province of Misamis.

Alquero, Fortunato, Chauffeur, Philippine Health, Service, Province Mindanao and Sulu.

Alsol, Zacarias, 2nd class patrolman, First Precint, r Luneta Police Station.

Altavas, Enrique, chief General Land Registration Profesorial Lecturer on Land Registration and Mortgages, College of Law, U. P., r 1314 California, Ermita.

ALTAVAS, HON. JOSE, Senator, Philippine Senate, r 1213 California.

Altavas, Juan, chief clerk, chief of the Record Division, General Land Registration, r 528 Colorado, Malate.

Altamirano, Maximo, junior surveyor, Bureau of Lands, Bacolod, Negros Occidental.

Altea, Graciano, Tel. 4906, 242 Concepcion, Ermita.

Alter Frank E., Checker Depot Quartermaster, Trustee, Apache Tribe No. 1 I. O. R. M., and Outer guard, Loyal Order of Moose No. 900, Fort. Santiago, Manila.

Alteso, Vicente, B., Dispensary, Attendant and Sanitary Inspector, Philippine Health Service, Province of Davao.

Altiveros, Josefina, teacher, Manila High School, r 231 Lardizabal, Sampaloc.

Altiveros, Juan, Architectural Draftsman, Div. of Architecture, Bu. of Public Works, r 406 Sulucan, Sampaloc.

Altiveros, Marcelino, clerk, Div., of Accounts, Bu. of Supply, r 231 Lardizabal, Sampaloc.

Altonaga, Al. de, Cashier, Philippines Cold Stores, r 331. El Dorado.

Altomaga, Francisco, St. Louis Dry Goods Store, Inc., 40 Escolta, Binondo.

Altonaga, Francisco de, director, Casino Espafiol de Manila, r 60 San Juan de Letran, Intramuros.

Altonaga, Juan, Tel. 2882, 434 Vito Cruz, Pasay.

Altonaga, Santiago, First Officer, Div. of Vessels, Bu. of Commerce and Industry, r 19 Magallanes, Intramuros.

Altwegg, Oscar W., accountant, Andre's Rope and Twine Works, r 16 Pasage del Carmen, Malate.

ALUNAN, HON. RAFAEL R., assemblyman (Bacolod), Occ. Negros, 2nd Dist., r 701 Wright, Malate.

Alva, Eduardo M., clerk, Yangco, Rosentock & Co., Inc., r 347 Raon, Sta Cruz.

Alva, Jose, Teacher, Paco Intermediate School, r 57, M. H. del Pilar, Ermita.

Alvano, Roque, 3rd class patrolman, Precinct No. 2, r 197 Loreto, Sampaloc.

Alvarado, Eruadro R., junior translator, Publication Section, Bu. of Agriculture, r 110 Magallanes, Intramuros.

Alvarado, Florentino, manager, Javier's Grocery Store, 1327 Rizal Ave.

Alvarado, Francisco, publicity clerk, Public Lands Div., Bu. of Lands, r 882 A. O'Donnell, Sta. Cruz.

Digitized by Google

Alvaran, Miss Concepcion, teacher, Meisic Primary School, r 554 Alvarado, Binondo.

Alvaran, Isayas, tailor, r 606 Azcarraga, Tondo.

Alvarez, Angel, Meerkamp & Co., r 47 Sulucan, Sampaloc.

Alvarez, Aquilino, r 320 Sulucan, Sampaloc.

Alvarez, Benito, asst. Sanitary Inspector, Sanitary Engineering, Bu. of Health, r 243 Buenavista, Sta. Mesa.

Alvadez, Bonifacio, asst. Warehouses and Hemp classifier, Fernandez Hermanos, r 485 Juan Luna, Binondo.

Alvarez, Adelina, Teacher, Philippine Normal School, 36 Alhambra.

Alvarez, Cesareo, Clerk, Bureau of Public Works, r 414 B, Azcarraga, Tondo.

Alvarez, Diosdado, reporter El Mercantil, r 412 Barcelona.

Alvarez, Miss Dolores, teacher, Phil. Normal School, r Normal Hall.

Alvarez, Sor Efigenia, general superior, Colegio del Beaterio de la Compañia de Jesus, r 157 Sta. Lucia, Intramuros.

Alvarez, Encarnacion, clerk, Catalog Division, Philippine Library and Museum, r Loreto, Sampaloc.

Alvarez, Fermin, manager, Department of Corporation, Inspection and Examination, Bureau of Audits, r 2011 Corcuera, Tondo.

Alvarez, Fernando, Salesman, La puerta del Sol, 49 Escolta.

Alvarez, Francisco, Tel. 2964, 1192 Mabini, Malate.

Alvarez, Jesus, Inspector, Dead letter Section, Bu. of Posts, r Catbalogan, Samar.

Alvarez, Bro. Juan, Stewart, San Juan de Latran College, r San Juan de Letran College.

Alvarez, Ramon J. Asst. Chief Division of Forest Management, Bureau of Forestry, r 31 Calderon, Sta. Ana.

Alvarez, Laureano, r 1063 R Hidalgo, Quiapo.

Alvarez, Matilde, Tel. 3929, 300 Cabildo.

Alvarez, Olimpio, 83 San Marcelino, Ermita.

Alvarez, Rafael, 3rd class patrolman, Precinct No. 2, Meisic Police Station, r 714 Antipolo, Sta. Cruz.

Alvarez, Sixto, junior topographical draftsman, Bureau of Lands, r 1336, Int. Ave. Rizal.

Alvarez, Serafin, Assistant Storekeeper, Bodega Section, Supply Division, Philippine Constabulary, Manila.

Alvarez, Teofila, teacher, Gagalangin Primary School, r 1911 Juan Luna, Tondo.

Alvarez, Tirso, 3rd asst. engineer, S. S. Marinduque, Bureau of Labor, r Cebu, Cebu.

Alvarez, Vicente, Dept. Sergeant at arms, Philippine Senate, r 37 Lardizabal.

Alviar, Victoriano, clerk, Firearms Section, Executive Division, Philippine Constabulary, Manila.

Avecilla, Deciderio, Sanitary, Inspector, Bu. of Health, Subprovince of Lainga.

Alvero, Mrs. Rosa de, Principal, Instituto de Mujeres, r Tayuman, Tondo.

Alves, Francisco X., c|o Welch Fairchild & Co., Roxas Building, Escolta, Manila.

Alviar, Estefania B, Midwife, Philippine Health Service, Province of Sulu.

Alviar, Enrique, Dist. No. 8, Bureau of Forestry, Naga, Naga, Zamboanga.

Alvidera, Jose R., teacher, Herran Primary School, Malate, r 1013 Tennessee, Malate.

Alviola, Second Lieut. Pedro, Commanding officer, Second Company, Philippine Constabulary, Zamboanga, Mindanao.

Alviese, J., Tel. 5000, 1042 Arlegui, Quiapo.

Alvos, Filemon, Sanitary Inspector, Philippine Health Service, Province of Agusan.

Azaola, Federico G., Cashier, Wm. H. Anderson & Co., r 665 Legarda, Sampaloc.

Alzate, Manuel, Chief Clerk, Bureau of Lands, r 733 Tabora, Tondo.

Alzon, Miss Maria, jr. stenographer, Office of General Service, Bu. of Agriculture, r 452 Pavia, Tondo.

Alzon, Miss Pascuala, teacher, Tondo Intermediate School, r 452 Pavia, Tondo.

Alzona, Encarnacion, Instructor of history, College of Liberal Arts, University of the Philippines, r Normal Hall.

Alzua, Francisco M.—Tel. 5232, 352 Vito Cruz.

Amable, Mrs. Macaria R., teacher, San Sebastian Primary School, r 205 Victoria, W. C.

Amado, Juan, clerk, Philippine Senate, r 439 J. Zamora, Paco.

Amado, Pedro, cashier and disbursing officer, Office of Accountancy, Bu. of Agriculture, r 1822 Callejon Sulu, Sta. Cruz.

Amado, Miss Simona, Attendant, La Protección de la Infancia, Gota de Leche.

Amador, Alfredo, c|o Ideal Garage, 113 Plaza Goiti, Sta. Cruz, r Rizal Park.

Amador, Doroteo, clerk, Office of the Governor General, r 311 Cabildo, W. C.

Amador, Felix, reporter, El Ideal, r Pasay, Rizal.

Amador, Jose, clerk, Department of Police Headquarters, r 1013 Benavidez, Trozo.

Amador, Santiago A., clerk, Accountancy Section, Bureau of Agriculture, r 323 Looban, Paco.

Amador, Silvina A, Vda. de, r 427-9 Madrid.

Amago, B., acting treasurer, provincial government of Pangasinan.

Amago, Bernardino, Accounting Division, Chief Accountant, Bureau of Commerce & Industry, r 104 Nebraska, Ermita.

Digitized by Google

Amaniro, Apolonio, clerk, Property Section, Philippine Gen. Hospital, r 73 Beaterio, Intramuros.
Amano, T., director, Japanese Tradesman & Artisans Benevolent Society.
Amadore, La viuda de Eusebio, Goldsmith & watchmaker, r 429 Madrid, San Nicolas.
Amaranto, Florencio, Clerk, Philippine Health Service, Province of Cotabato.
Amante, Catalino, clerk, Bu. of Justice, Record Div., r 903 Ongpin, Sta. Cruz.
Amante, Jose L., clerk, Bu. of Supply, r 534 San Antonio, Paco.
Amago, Bernardino, chief accountant, Cash and Accountants Division, Bu. of Commerce and Industry, r 104 Nebraska, Ermita.
Amar, Lucio, Property Section, Bu. of Posts, r 181 Anda, W. C.
Amberg, E. R., Tel. 1847, r 63 Dilang, Sta. Ana.
Ambito, Manuel, machinist, Launch Service, Bu. of Custom, r 509 G. Revero, S. Nicolas.
Ambrosio, Felipe, Tel. 4739, 1009 San Andres, Malate.
Ambrosio, Pablo, 607 Remedios, Malate.
Ambrosio, Rufino, Serial Clerk, Storehouse, Bureau of Education, r 164 Trabajo, Sampaloc.
Amechazurra, Jose Ma., clerk, Bank of the Philippne Islands, r 29 Sta. Mesa, Manila.
Amend, A. M., Atlantic Gulf & Pacific Company of Manila, Tel. 1846, r 619 Kansas, Malate.
Ames, A. P., American Y. M. C. A.
Ames, Castor, captain, Division of Vessels, Bu. of Commerce and Industry, r 421 Barcelona, San Nicolas.
Ames, Valeriano, Livestock Inspector, Bureau of Agriculture, c|o Bureau of Agriculture.
Ami, Miss Crisogona, head nurse, Phil. Gen. Hospital.
Amigo, Alberto, clerk, Postal Savings Bank Division, Bu. of Posts, r 16 G. Basco, Manila.
Amisola, Vicente, Hatter & Tailor, r 647-649 Rizal Ave., Sta. Cruz.
Amigo, Marcelino, Second Lieut., Junior Officer, Third Company, Philippine Constabulary, Iloilo.
Armmen, A. L., Tel. 3462, 15 Pasaje del Carmen, Malate.
Amog, Federico, Messenger and Porter, Bu. of Posts, 53 Grey, (Intr.), Ermita.
Amon, Jose, 475 P. Rada, Tondo, Manila.
Amonoy, Anastacio, Assistant Chief clerk, College of Medicine and Surgery, University of the Philippines, r same college.
Amora, Inocentes, teacher, Instituto de Manila, r 106 Gastambide, Sampaloc.
Amfossi. Very Rev. Jose, Superior, C. S. J. Diocesean Consultors. Diocese of Lipa, San Jose. Batangas.
Amorato, Miss Flora, teacher, Phil. Normal School, r 325 Tennessee, Malate.
Amoros, Adelina, Tel. 2886, 1038 Soler, Binondo.
Amoyo, Jose R., Property Section, Bu. of Posts, r 208 Lavezares, San Nicolas.
Amorsolo, Fernando C., instructor of Landscape drawing, School of Fine Arts, University of the Philippines, 931, R. Hidalgo, Quiapo.
Amos, Mariano, temporary jr. computor, Bureau of Lands, r 562 Misericordia, Sta. Cruz.
Amparo, Rafael, clerk, Dept. of Finance, r 76 Leveriza, Pasay.
Ampil, Dr. Florentino, Chief Resident Physician, Bureau of Health, r Manila.
Ampil, Isaac, managing partner, Ampil & Co., coal merchants, r 2248 Juan Luna, Binondo.
Ampil, Miss Luz, Traveling Industrial Teacher, Bureau of Education.
Ampil, Mariano, Acting Special Agent, Law Division Bu. of Audits, r 2248 Juan Luna, Tondo.
Ampil, Mariano, Melgar, 1760 Mangahan, San Lazaro.
Ampioco, Mrs. Arsenia A, Teacher, Mabini Intermediate School, Pasig, Rizal.
Ampioco, Fermin, temporary jr. topographical draftsman, Bureau of Lands, r 27 Maypajo, Caloocan.
Ampioco, Lorenzo, Jr., draftsman, Bu. of Coast and Geodetic Survey, r 350 Asuncion, San Nicolas.
Ampon, Felix, recorder, Bu. of Coast and Geodetic Survey, r 1022 G. Tuason, Sampaloc.
Ambon, Felix, recorder, Bu. of Coast and Geodetic Survey, r 28 Honradez, Sampaloc.
Amboy, Silvestre, cashier, G. Lazara Co., r 611 Soler, Sta. Cruz.
Ampuero, Ramon, partner, Farmacia Ampuero y Roxas, r 4 Churruca, Ermita.
Amusategui, J. M.,Ynchausti & Co., Muelle de la Industria, r c/o Hotel de France.
Amusco, Enrique, translator, Office of the Secretary, Philippine Assembly, r 533 Misericordia, Sta. Cruz.
Anacan, Buenaventura, clerk, Dept. of Engr. & Public Works, r 1824 Oroquieta, Sta. Cruz.
Anacleto, Domingo, clerk, City Delivery Section, Bu. of Posts, Vice-Secretary, Liga de Socorros Mutuos de Empleados de Correos de Manila, r 102 Leveriza, Pasay, Rizal.
Anas, Hilario, mechanic, Repair Shop Section. Bu. of Posts, r 167 Aguado, San Miguel.
Anastacio, Tamayo, Antonio Rivera, Tondo.

Digitized by Google

Anonas, Emilio, clerk, Provincial Div., Executive Bureau, r 142 Burgos, Pasay, Rizal, P. I.

Anonas, Gregorio, Clerk, office of the Governor General, r 53 Grey, Ermita.

Anastacio, Bernardo Mailing, clerk, Philippine Senate, 39 Tubao, (Int.), Sta. Mesa.

Anayag, Juan, Patrolman, Precint No. 2, Meisic, Station, r 1001 Velasquez.

Anayang, Juan, 3rd class patrolman, 2nd Precinct, r 976 Velasquez, Tondo.

Achacosa, Eutiquiano, Teacher, Academic Department, Philippine School of Arts & Trades, Y. M. C. A. 176, Concepcion.

Ancheta, Isidro, teacher, Phil. Normal School, r 226 Acacia, San Miguel.

Ancheta, Leon, Secretary-Treasurer, Philippine Chamber of Commerce, 286 Trabajo, Sampaloc.

Ancheta, Faustino, Dispensary Attendant and Sanitary Inspector, Philippine Health Service, Province of Sulu.

Ancheta, Mariano, Rec.-Teller, Bank of the Philippine Islands, r 332 Asuncion, San Nicolas.

Ancheta, Norberto, clerk, Record Div., General Land Registration, r 261 San Anton, Sampaloc.

Ancheta, Pedro, Clerk, City Delivery Section, Bureau of Posts, r 659 Echague, San Miguel.

Ancheta, Simon, property clerk, Bu. of Printing, r 311 Esguerra, Tondo.

Ancog, Timoteo P., clerk, General Office Section, Bu. of Audits, r Student Dept. H. de San Jose.

Andaca, B., capt. s|s. Maria Luisa.

Andaca, Ricardo, clerk, Statistical Div., Bu. of Customs, r 330 Pingkian, Tondo.

Andal, Gregorio, 671 Legarda, Sampaloc.

Andaya Jose, Scientific Assistant, Bureau of Science, r Y. M. C. A. 176 Concepcion.

Andaya, Miss Maria, Nurse, Tondo Intermediate School, r 604 Reina Regente, Binondo.

Andaya Modesto, Asst. Salesman Dept. A. "La Puerta del Sol," r 764 Tanduay, Quiapo.

Andaya, Roque, teacher, National Academy, r 361 Marcelino, Ermita.

Anderson, Dr. H. F., Dentist, r 612 Union, Paco.

Anderson, Mme. L., 109 Balmes, Quiapo. 611 Union, Paco.

Anderson, Martin B., Foreman, City Stables No. 1, Division of Sanitation and Transportation, Dept. Engr. & Public Works, r 424 Quiricada.

Anderson, Per Anton, 1st class patrolman, 2nd Precinct, r Malacañang Palace.

Anderson, Per Anton, Patrolman, Precinct No. 2, r Meisic Police Station.

Anderson, R. T., treasurer, Wm. H. Anderson & Co., New York, U. S. A.

Anderson, Victor, Foragemaster, corral, Office Land Transport, Quartermaster.

ANDERSON, Wm. H., General Manager, Wm. H. Anderson & Co., and Pres., Erlanger & Galinger, r Army & Navy Club.

Anderson, W. U., Wm. H. Anderson & Co., r 436 P. Paterno, Sta. Cruz.

Andia, Luciano, Manager, Narciso Alegre, r 426 San Luis, Ermita.

Ando, Y., director, Japanese Tradesman & Artisans Benevolent Society, r 1738 Azcarraga.

Andava, Clotilde, Tel. 4239, 29 Legaspi, Intramuros.

Andrada, Benjamin B., First Lieut., Commanding Officer, First Company, Philippine Constabulary, Sulu, Mindanao.

Andrada, Clotilde, r 29 Legazpi, W. C.

Andrade, Bruno, Temporary Junior Computer, Bureau of Lands, r 3 Dominga, Pasay, Rizal.

Andrade, Potenciano, Warehousekeeper, Germinal Cigar and Cigarette Factory, r 347 Looban, Paco.

Andrade, Ruperto, superintendent, Semaphore Section, Bureau of Customs, r 18 Arzobispo, Intramuros.

Andre, E., r 1269 A. M. H. del Pilar, Malate,

Andrea, Juan C., Dist. No. 8, Forest Section, Bureau of Forestry, Mati, Davao.

Andreas, H. R., r 719 Dakota, Ermita.

Andreas, Mrs. Jessie S., teacher, Manila High School, Bu. of Education, r 719 Dakota, Malate.

Andres, Bernardo, Teacher, Meisic Night School, r 743 Almanza, Sta Cruz.

Andres, Demetrio, graduate surveyor, Surveying and Drafting Division, Bu. of Lands, r. Sagay, Neg. Occ.

Andres, Francisco, chief of the section, Stenographic and typist Section, Bureau of Education, r 211 Magallanes, Intramuros.

Andres, Gregorio, teacher, Meisic Primary School, r 45 Leveriza, Pasay.

Andres, Mariano San, clerk, Office of the Secretary, Dept. of Finance, r 442 Isabel, Int. 30, Sampaloc.

Andres, Mateo, clerk, Property Division, General Land Registration, r Guadalupe, Macate, Rizal.

Andres, Melquiades, clerk, Statistical Div., Bu. of Customs, r Pasay, Rizal.

Andrews, George, Andrews & Co., General Merchants, Insurance agents and Exporters, r 235 Robert, Pasay.

Digitized by Google

Andrews, John, Bookkeeping Dept., Viegelman, E. & Co., Inc., r 843 Lepanto, Sampaloc.
Andrews, J., 1515 Gral. Luna.
Andrews, Vernon B., r 828 Santol, Sta. Mesa.
Andrews, F. G., General Broker, r 664 A. Mabini, Ermita.
Anduisa, Gaspar, Luengo & Martinez, r 214 Gral. Luna, Intramuros.
Aguilera, Quirino, Station Superintendent, Bureau of Agriculture, Lipa, Batangas.
Ang Bun Tak, teacher, Anglo Chinese School, r 1235 Sta. Elena, San Nicolas.
Ang, Catalina, Tel. 8390, r 705 Elcano, San Nicolas.
Ang Chay, merchant, r 359 Ilang-Ilang, San Nicolas.
Ang Chun, teacher, Anglo Chinese School, r 1235 Sta. Elena, San Nicolas.
Ang Eng Siu, Jeweler, r 1106 San Fernando, San Nicolas.
Ang, Clodualdo S., retoucher, Venus Studio, r 486 J. Luna, Binondo.
Ang, Florentino S., Photographer, Venus Studio, r 486 J. Luna, Binondo.
Ang Kalian, Proprietor, Ang Kalian & Co., 245 Rosario, Binondo.
Ang, Lucio, 1703 Gral. Luna.
Ang Ping Chio, Tel. 5045, 701 Magdalena, Trozo.
Ang Quic Bieng, Importer, 534 Nueve, Binondo.
Ang Quoat, partner, Tableria de Ingbio & Co., r 802-606 Echague, San Miguel.
Ang Santo, Manuel G., Exporter, r 166 Rosario, Binondo.
Ang Tico, Furniture Dealer, 848 San Fernando, San Nicolas.
Ang Tuaco, Juan V., Director, Chinese Chamber of Commerce, 3 272 Juan Luna.
Angat, Jose, clerk, administrative division, Bureau of Justice, r 52 Magdalena.
Angco, Dr. Jose, Dentist, r 64 Escolta, Binondo.
Angala Martin A. r 130 Cabildo, W. C.
Angela, Maria Verica, directoress, St. Scholastica College, 1532 Pennsylvania Avenue.
Angel, Esteban, 2110 Herran, Paco.
Angel, P. R., 706 A. Mabini, Malate.
Angeles, Arcadio, Teacher, Asucion Primary School, 106 Aguila, Tondo.
Angeles, Alejandro, 2nd class Fireman, Hook and Ladder Co., No. 1, San Nicolas Fire Station, r 416 Zamora, Paco.
Angeles, Antonio, clerk, Manila Fire Department, r 37 M. Delgado, Sampaloc.
Angeles, Miss Aurelia, Traveling Industrial Teacher, Bureau of Education.
Angeles, Miss Beatriz, nurse, Philippine Gen. Hospital, r same.
Angeles, Braulio, Tel. 3899, 548 Echague.
Angeles, Bonifacio, temporary Junior Computor, Bureau of Lands, 332 Caballeros, S. Nicolas.
Angeles, Mrs. Duck, 1136 M. H. del Pilar, Ermita.
Angeles, Angelo, District Auditors, South Div., Bureau of Audits, Cagayan, Misamis.
Angeles, Candido, clerk, Manila Fire Department, r 6 A. Bonifacio, San Juan del Monte, Rizal.
Angeles, Conrado, Clerk, City Delivery Section, Bureau of Posts, St. Rita's Hall, Room 64.
Angeles, Crispulo, junior computer, Bureau of Printing, r 984 (Int. Singalong, Paco.
Angeles, Dalmacio, Teacher Magdalena Primary School & Sampaloc Night School, r 972, Benebidez, Trozo.
Angeles, Eliseo, In charge, Warehouses & Hemp classified, Fernandez Hermanos, r 37 Vives, San Nicolas.
Angeles, Esteban, clerk, Friar Lands Div., 561 Azcarraga, Tondo.
Angeles, Esteban, 2110.
Angeles, Emilio, clerk, El Centro de Modas, r 405 Sulucan, Sampaloc.
Angeles, Miss Emilia, Teacher, San Sebastian Primary School, r 37 Palmera, Sampaloc.
Angeles, Felix, Head Nurse, Phil. General Hospital.
Angeles, Filomeno, 3rd class patrolman, Precint No. 1, r 52 Zaragoza (int.), Tondo.
Angeles, Felisa, Erlanger & Galinger.
Angeles, Fortunato, Tel. 4445, 552 Echague.
Angeles, Ignacio, stenographer of Administrative Div., Bu. of Commerce & Industry, r 54 F. Ibañes, S. Juan del Monte, Rizal.
Angeles, Jose, jr. Draftsman, Designing Division Bu. of Public Works, r 1432 O'Donnell, Sta. Cruz.
Angeles, de J. A., Mrs., Proprietress, Oriental Drug Store.
Angeles, Miss Lucia, Head Nurse, Phil. Gen. Hospital.
Angeles Lorenzo, temporary Junior Computor, Bu. of Lands, r 300 Sociego, Sta. Mesa.
Angeles, Luciano, prop., The New Sun, r 735 Legarda, Sampaloc.
Angeles, M., clerk, Bureau of Civil Service, r 649 Sales, Int. 2, Sta. Cruz.
Angeles, Marciana, teacher, Meisic Primary School, r 1882 Juan Luna, Tondo
Angeles, Miss Natividad, Tel. 2221—120 Mendoza, Quiapo.
Angeles, Servando de Lus, Tel. 4325—163 Bustillos.
Angeles, Sixto de los, physician—Tel. 3155, r 605 Sales.

Digitized by Google

Angeles Mrs Victoria P., Tel. 4771—735 Legarda, Sampaloc.
Angeles, Prascidez, nurse, Mary J. Johnson Memorial Hospital, 35, Quesada.
ANGELES DAVID, PABLO, assemblyman, 1st Dist. Bacolor, Pampanga, r 206 Raon, Sta. Cruz.
Angeles, Leon, First Lieut. Commanding Officer, Fifth Company, Philippine Constabulary, Tawi-Tawi, Mindanao.
Angeles, P. D., proprietor, Anda Tailor Shop, 163 Anda, W. C.
Angeles, Servando, Pharmacist, Farmacia Sanitaria, r 163 Bustillos, Sampaloc.
Angeles, Simon, accountant, Manila Hotel Company, r 1290 (Int.), Sta. Mesa.
Angeles, Sixto de los, Professor and Chief, Dept. of Legal Medicine, Medical Economics, Ethics and Surgery, College of Medicine, r 605 Sales, Sta. Cruz.
Angelique, Mother M., Infant Jesus Orphanage, Tondo, Convent.
Angell, P. R., Director, Bureau of Civil Service, r 726 A. Mabini, Malate.
Angulea, Juan Rev., Chaplain, Sacred Order of Jesus, Arzobispo, W. C.
ANGUETA, REV. JUAN, s. j., chaplain, San Ignacio Church (Roman Catholic), r 157 Arzobispo, Intramuros.
Anguita, Augusto, physician, Hospital Español de Santiago, r 239 Real, Intramuros.
Aniceto, Silvina, 427-429 Madrid, San Nicolas.
Anido, Ruperto, Tel. 4852, r 753 Magdalena, Trozo.
Aguirre, Soledad, Teacher of History, U. P., r 132 Militar, Malate.
Anisimoff, Boris, Asst. Engineer, The Earnshaws Docks & Honolulu Iron Works, r 110 Magallanes, Walled City.
Aniversaro, Esteban, metre reader, Div. of Water Supply & Sewers, Dept. Engr. & Pub. Works, r 440 Tayuman, Sta. Cruz.
Ankerson, O. P., sec. & treasurer Milton Springer & Co., r 494 Peñafrancia.
Anloague, Timoteo, clerk, Accounting Div. Bu. of Lands r. 196 Pineda Pasig.
Anlap, Fructuosa, nurse, The Mary J. Johnston, Memorial Hospital.
Ano, K., director, Japanese Tradesman and Artisans Benevolent Society.
Anonas, Emiliano, Asst. Chief of Section Administrative Division, Bureau of Posts, r 142 Burgos Int., Pasay.
Anonas, Gregorio, clerk, Office of the Governor General, r 146 Sta. Lucia, Intramuros.
Anonas, Gregorio, chief of Law Division, Bureau of Internal Revenue, r 53 Grey, Ermita.
Anonas, Remigio, clerk, Bureau of Agriculture, r 53 Grey, Ermita.
Anongos, Angustia, nurse, Baguio Hospital.
Anselmo, Pio B., clerk, Div. of Supplies, Bu. of Supply, r 292 Cabildo, W. C.
Ansaldo, Angel A., attorney-at-law, Sec-Treasurer, Davao Agricultural and Commercial Co.; Inc., r 1175 M. H. del Pilar, Malate.
Ansaldo, Angel, 1173 M. H. del Pilar, Ermita.
Ansoleaga, M. de, assistant, Smith, Bell & Co., Ltd., 65 Legazpi, Intramuros.
Ante, Second Lieut. Bibiano Commanding Officer Fifth Company, Philippine Constabulary. Mindanao, Sulu.
Anthony, Rev. Bro., Professor, De la Salle College, r 652 Gral. Luna, Paco.
Anthony, Esperanza, nurse, Mary Johnston Memorial Hospital, r same.
Antil, Dr. Florentino, chief, San Lazaro Hospital.
Antillon, Vicente, Stenographer, House Record Div., Philippine Assembly, r 149 Cabildo, Walled City.
Antony, Miss Esperanza, nurse, Tondo Intermediate School, r. 70, San Juan, de Letran, Intramuros.
Antolin, Felipe, clerk, Property section, Supply Div., Philippine Constabulary, Manila.
Antonio Anselmo, auditor, Teodoro R. Yangco, r 700 Aeta, Tondo.
Antonio, Benito, Meter Reader, Div. of Water Supply & Sewers, Dept. Engr. and Public Works, r 169 Victoria, W. C.
Antonio, Buenaventura, timekeeper, Arrastre Div., Bureau of Customs, r 611 Callejon de la Fé, Sta. Cruz.
Antonio, Deogracias, clerk, Audit Section, Bureau of Forestry, r Navotas, Rizal.
Antonio, Bernardo, Teacher, Sta. Mesa Primary School, r. Hipodromo, Sta. Mesa.
Antonio, Buenaventura, junior surveyor, Bureau of Lands, r Sta. Lucia, Ilocos Sur.
Antonio Domingo, physician, r 752 Magdalena, Trozo.
Antonio, Escolastico, foreman, Constructing Division, Bu. of Public Works, r 219 L. Guerrero, Ermita.
Antonio, Faustino, temporary jr. computer, Bureau of Lands, r 105 Mejorada, Tondo.
Antonio, Fermin, clerk Bureau of Lands, r Tañong, Malabon, Rizal.
Antonio, Fermin, 73 S. Marcelino, Ermita.
Antonio, Francisco, clerk, Legal Division, Bu. of commerce & Industry, r Malabon, Rizal.
Antonio, Eliseo, 217 Corcuera, Tondo.
Antonio, Miss Gabina, teacher, Gagalangin Primary School and Meisic Night School, r 1932 Juan Luna, Tondo.

Digitized by Google

Antonio, Germiniano, temporary jr. computer, Bu. of Lands, r Hulo, San Felipe Neri, Rizal.
Antonio, Gregorio, Tel. 5380—947 Granate.
Antonio, Jose, professor, Liceo Filipino, 368 Herbosa, Tondo.
Antonio Jose, Ilaya, Tondo.
Antonio, Juan, examiner, Automobile Div., Bu. of Pubic Works, r Auto Division.
Antonio, Juan, graduate surveyor, Bureau of Lands, Provincial Service, r Calapan, Mindoro.
Antonio, Leonarda, clerk, Bureau of Agriculture, r 767 Folgueras, Tondo.
Antonio, Leon, graduate surveyor, Surveying and Drafting Division, Bureau of Lands, Provincial Service, r Sto. Tomas, La Union.
Antonio, Luis, Pharmacist, r 1303 Sande, Tondo.
Antonio, Miss Marciana C., teacher, Quiapo Primary School and Sampaloc Night School, r 124 Limasana, Quiapo.
Antonio, Maria de, Telephone 4384—752 Magdalena, Binondo.
Antonio, Miguel, principal, Quiapo Primary School, r 24 Limasana, Quiapo.
Antonio, Ramos, assistant, Salvador Hermanos, r 104 Bambang.
Antonio, Ramon C., secretary, Mambulao Placer Co., 123 Dasmariñas.
Antonio Tranquilino—1451 Rizal Ave. Sta. Cruz.
Antonio, Mrs Teodora, teacher, Rizal Primary School, r 256 Moriones, Tondo.
Antonio, Miss Trinidad, teacher, Sta. Mesa Primary School, r 19 Hipodromo.
Antonio, Vicente, clerk, Surveying and Drafting Div., Bu. of Lands, r 821 "H," Magdalena, Binondo.
Antonio, Vicente, 2nd class sergeant, 2nd Precinct, r 104 Moriones, Tondo.
Antonio, Zacarias, searcher, Record Div., Bureau of Education, r San Felipe Neri, Rizal.
Antonio, Zacarias, clerk, Record Div., General Land Registration, r 207 Real, Walled City.
Anunciacion, Right Rev. Pablo Singson de la, D. D., Bishop of Calbayog.
Anunciacion, Dionisio, Phil. Net & Braid, Mfg. Co., r 135 Laborer, Pandacan.
Añover, Romualdo, Graduate Surveyor, Surveying and Drafting Division, Bureau of Lands.
Anzures, Miss Aurora M., teacher, Guipit Primary School, 320 Economia Sampaloc.
Anzures Pablo, Teacher of Biology, U. P. High School, University of the Philippines, r 306, Florida, Ermita.
Anzurin, Mamerto, District, No 1, Forest Station, Iligan Isabela.
Añonuevo, Gabriel, clerk, Property section, Bureu of Posts, r 1210, Carolina, Malate.
Aoyagui, Kichisuke, clerk, City Delivery Section, Bureau of Posts, r 27 Plaza Sta. Cruz.
Aoyama, R., Vice President, Japanese Tradesman, and Artisan Benevolent Society, r 428-430 Legarda, Sampaloc.
Aoyama, Studio, Photographer, r 428 Legarda, Sampaloc.
Apacible, Miguela, clerk, Bureau of Agriculture, r 58 Valenzuela, Sta. Mesa.
Apacible, Miguel, clerk, Farm Statistics Div., Bureau of Agriculture, r 58 Valenzuela, Sta. Mesa.
APACIBLE, HON. GALICANO, Secretary of Agriculture and Natural Resources, member, Board of Regents, University of the Philippines, Maestro Limosnero of the Dalisay Lodge, No. 14, r 140 Arquiza, Ermita.
Apacionado, Eduardo, Asst. Materials & Supplies Section, Industrial Div., Bu. of Education, r 82 San Marcelino.
Apecial, P., 2nd class Fireman, Combination Wagon Co. No. 2, Sta. Cruz Fire Station, r 239 Gral. Luna, Intramuros.
Apelo, Manuel, 3rd class patrolman, Precinct No. 1, r 1189 Singalong, Paco.
Apilado, Sabino, 3rd class Patrolman, Precinct No. 1, Luneta Police Station, r 1545 M. H. del Pilar.
Apilo, Catalino, 3rd class Patrolman, Precinct No. 1, r Phil. National Guard.
Apolinar, Fernando, teacher, Institute de Manila, 106, Gastambide Sampaloc.
Apolinario, Mrs. Maria B. de Tele, Receiving and Delivery Section, Bu. of Posts, 998 Singalong, Paco.
Apolinario, Juan, Meter Reader, Div. of Water Supply & Sewers, Dept. Engr. and Public Works, r 2506 Oroquieta, Sta. Cruz.
Apolonio, Fortunato, Obando, Bulacan.
Aporillo, Maximino, clerk, E. E. Elser, 220 Carriedo, Sta. Cruz.
Apostol, Aurelio, Sanitary, Inspector, Bureau of Health, Province of Zamboanga.
Apostol, Cecilo, clerk, City Attorney's Office, r 10 P. Zamora, Caloocan, Rizal.
Apostol, F. M., apprentice surveyor, Bureau of Lands, r San Carlos, Negros Occidental
Apostol, Francisco, clerk, Commercial Intelligence Division, Bureau of Commerce & Industry, 155 Arquiza, Ermita.
Apostol, Jose P., Asst. in Economics, College of Liberal Arts, University of the Philippines, r 447, Salsipuedes Ermita.
Apostol, Juan C., fiber insp., Bu. of Agriculture, r 44 Mabini, Ermita.
Apostol, Paulino, graduate surveyor, Surveying and Drafting Division, Bureau of Lands, Provincial Service, r Sta. Lucia, Ilocos Sur.

Digitized by Google

Apostol, Silverio, Chief Div., Plant Industry Div., Bureau of Agriculture, r c/o Bureau of Agriculture.

Appel, Ernest, Tel. 1315—1212 Vergara, Quiapo.

Appel, Miss Frieda, Baptist Mission, Iloilo.

Applegate, W. L., secretary and asst. treasurer, Colorado Mining Co., and Accountant, Luzon Stevedoring, Secretary & treasurer, Simmie & Grilk, r 719 Dacota.

Apura, R. P. Silvestre, Procurator Fiscalis Censores librarum, Diocese of Jaro.

Aquino, Agapita, Teacher, Instituto de Mujeres, r Tayuman, Tondo.

Aquino, Agapito, letter carrier, City Delivery Sec., Bu. of Posts, r 929 Magdalena, Trozo.

Aquiling, Felix, clerk, Juan Fajardo, Inprenta.

Aquinaco, Venancio H. L., O. S. A. Sacred Order of San Agustin, (Agustinians.)

Aquino, Antonio, clerk, General Land Registration, r 1757 Azcarraga, Sta. Cruz.

Aquino, Antonio, Buyer, Buying Division, Bu. of Supply, r Y. M. C. A., Filipino.

AQUINO, HON. BENIGNO S., Assemblyman, 2nd Dist. Tarlac, Tarlac, r 529 Marcelino, Ermita.

Aquino, Casiano, clerk, Statistical Section, Bureau of Audits, r 309 Peñarrubia, Binondo.

Aquino, Cipriano, 3rd class partolman, First Precinct, r 515 Del Pan, Tondo.

Aquino, Cirilo, 3rd class patrolman, 2nd Precinct, Meisic Police Station.

Aquino, Mrs. Carmen B., teacher, Intramuros Primary School, r 379 Cabildo, W. C.

Aquino, Claro, clerk, Record and Financial Dept., Phil. Gen. Hospital, r 30 Callejon Smith, Singalong.

Aquino, Dalmacio, clerk of Friar Lands Div., r Tanza, Cavite.

Aquino, Donato, clerk, Marine Railway and Repair Shops, Bu. of Commerce and Industry, r 280 Solana, Intramuros.

Aquino, Doroteo, clerk, Court of First Instance, Guadalupe S. P. Neri, Rizal.

Aquino, Eustaquio G., Librarian Legislative Reference Div., Philippine Library, r 280 Solana, W. C.

Aquino, Engracio, employee, Domingo, Pedro C., r 702 Bustos, Sta. Cruz.

Aquino, Faustino asst. Sanitary Inspector Health Station, No, 5.

Aquino, Felipe, clerk, bookkeeper, Bu. of Labor, r 1545, Azcarraga, Sta. Cruz.

Aquino, Felipa, teacher, Gagalañgin Primary School, r 2226 Juan Luna, Tondo.

Aquino, Filocastro, clerk, Mailing Section, Bu. of Posts, 1536 Azcarraga, Sta. Cruz.

Aquino, Florendo, clerk, Div. of Pharmacy, Phil. General Hospital, r 813 Lepanto, Sampaloc.

Aquino, Francisco, Stenographic Section, Bureau of Justice, r 280 Solana, W. C.

Aquino, Francisco, asst. Hydrographer, Irrigation Div., Bu. of Public Works, r c/o Bu. of Public Works.

Aquino, Francisco, clerk, Registry Section, Bu. of Posts, r 15 Zurbaran, Sta. Cruz.

Aquino, Francisco, guard, Bu. of Treasury, r 505 Teheron, Sta. Ana.

Aquino, Gonzalo P., Captain, Unassgd., Philippine National Guard.

Aquino, Fructoso, G. chief mechanician, College of Agriculture, Los Baños, Laguna.

Aquino, Higinio, teacher, Mabini-Sta. Cruz Intermediate School, r 217 Ligao, San Miguel.

Aquino, Ignacio, deputy sheriff of Manila, r 702 Benavides, Binondo.

Aquino, Juan, P, clerk, License Section, Bu. of Forestry, 520, Juan Luna,

Aquino, Juan, Dispensary Attendant, Sanitary Inspector, Bureau, of Health, Province of Cotabato.

Aquino, Mateo, clerk, Clerical Section, Bu. of Audits, r 120, A. Luna, Pasig Rizal.

Aquino, Magno, messenger and porter, Acct. Div., Bu. of Posts, r 554 Alvarado, (int.) 64, Tondo.

Aquino, Mariano, clerk, accounting Section, Administrative Div., Bu. of Public Works, r 430 Herran, Malate.

Aquino, Miss Hilaria, teacher, Magdalena Primary, School, r 1425, Azcarraga.

Aquino, Macario, clerk, Accounting Section, Bu. of Public Works, r 430 Herran, Malate.

Aquino Mariano, r 322 Pilapil, Tondo.

Aquino, Martin, 3rd class patrolman, 2nd Precinct, r 701 Lepanto, Sampaloc.

Aquino Miguel, r 34 Lopez Jaena, Paco.

Aquino, Paterio, clerk, Postal Savings Bank Division, Bu. of Posts, Malabon, Rizal.

Aquino, Ricardo, surveyor, Section of Private Surveys., Bu. of Lands, r Maytubig, Pasay.

Aquino, Ricardo C., bookkeeper and property clerk, University of the Philippines, r 832 San Marcelino, Paco.

Aquino, Salustiano, clerk, Public Lands Div., Bu. of Lands, r Narvacan, Ilocos Sur.

Aquino, Silvino, teacher, Mabini Intermediate School, r 545 Evangelista, Quiapo.

Aquino, Sofia, clerk, Bu. of Health.

Aquino, T., tailor and dressmaker, 199-201 Cabildo, Intramuros. •

Aquino, Tomas, Letter. Carrier, Bu. of Posts, r 720, Pennsylvania Ave., Malate.

Aquino L. G. D. r 130 Legarda, Sampaloc.

Digitized by Google

Aquino, Tomas G., 1st Lieutenant, attached, Co. L, 3rd Inf., Philippine National Guard.
Aquino, Ubaldo de, supervisor, Philippine General Hospital, r Philippine General Hospital.
Aquino, Venancio J., City Delivery Section, Bu. of Posts, r 238 Concepcion, Ermita.
Aquitana, Victor, bookkeeper, Milton Springer Co., Inc., r 143 Alejandro VI.
Arbadji, Khalil, r 251 San Rafael, San Sebastian.
Arbis Antonio, r 213 Lavezares, San Nicolas.
Arbolado, Mrs. Marta R., clerk Irrigation Div., Bu. of Pub. Works, 388 Vista, Paco.
Arabiran, Marcelo, clerk, Record Section, Executive Division, Philippine Constabulary, Manila.
Arabit, Catalino, Principal, Herran Primary School and teacher, r 755 Paz, Paco.
Arada, Juan, clerk, Mailing Section, Bu. of Posts, r 627 Echague, Quiapo.
Aragon, A., Cashier, Div. of Accounts, Bu. of Supply, r 1113 Laveriza, Malate.
Aragon, Baldomera Y., clerk, Bureau of Agriculture, r 1140 Leveriza, Malate.
Aragon, Celstino, Asst, Factory, Inspector, Bu. of Labor, r 1127 Leveriza, Malate.
Aragon, Honorio, property clerk, Office of the Assistant, Chief Quartermaster, General-Headquarters, National Guard, r 359 Sulucan, Int., Sampaloc.
Aragon, Mrs. B. Y., Assistant Chief, Cooperative Organization & Marketing Section, Bu. of Agriculture, r 1140 Leveriza, Malate.
Aragon, Clara, pharmasicist, Farmacia Fidelidad, r 119 Singalon, Malate.
Aragon, Elias, clerk, Div., of Archives, Philippine Library and Museum, r 817 Georgia, (int.), Malate.
Aragon, Miss Hilaria C., teacher, Philippine Normal School, r 1208 Singalong, Paco.
Aragon, I., Telephone 4629—1119 Singalong, Malate.
Aragon, José, Superintendent of Land Transportation, Dept. of Agriculture & Natural Resources, r 1140 Leveriza, Malate.
Aragon, Juan, No. 228 Rosario, Manila.
Aragon, J. M. draftsman, Architectural Div., Bureau of Public Works, r 38 Lamayan, Sta. Ana.
Aragon, M., operator, Manila Tel. office, Bu. of Posts, r 441 Sulucan, (int.), Sampaloc.
Aragon, Mrs. Mary T., teacher, Jefferson Primary School, and Sta. Cruz, Night School, r 1208. Singalong.
Aragon, Mamerto, apprentice surveyor, Bu. of Lands, Passi, Iloilo.
Aragon, Mariano, 3rd class patrolman, 1st Precinct, Luneta Police Station, r 441 Sulucan, Sampaloc.
Argonza, Manuel, 2nd class sergt., 2nd Precinct, r 1951 Juan Luna, Tondo.
Aragon, Pedro teacher, Jefferson Primary School, and Paco Night School, r 654 Isaac Peral, Paco.
Aragon, Ponciano, clerk, office of the Governor General, r 1050 Singalong, Malate.
Aragon, Miss Victorina, teacher, Malate Primary School, and Sta. Clara Night School, r 1127 Leveriza, Malate.
Aragon, Y., r 1460 Herran, Malate.
Aragones, Jacobo, graduate surveyor, Surveying and Drafting Div., Bu. of Lands, r Bacolod, Negros Occidental.
Arambulo, Benito, r 960 Ylaya, Tondo.
Arambulo, Victorino, r 960 Ylaya, Tondo.
Arambulo, Miguel, r 960 Ylaya, Tondo.
Arambulo, Mariano, r 960 Ylaya, Tondo.
Arambulo, Vicente, r Ylaya, Tondo.
Arana, Estanislao, Fiber Inspector, Bu. of Agriculture, Tacloban, Leyte.
Arana, Rev. Estanislao, C. M. Sciences, Diocesan Seminary, San Felipe Nery, Rizal Prov.
Arana, Inocencio, Warehouseman, Prats & Co., r 1709 Sulú, Sta. Cruz.
Arana, Juan de, salesman, Luengo and Martinez, 214 Gen. Luna.
Arana, M. Inchausti & Co., r 845 Muelle de la Industria, Binondo.
Aranas, Diego, Allotment, clerk, Requisition Section, Property Div., Bu. of Education, r 22 San Jose, W. C.
Aranas, Rev. Adriano, Examinatores Synodales. Tiaong, Tayabas.
Aranda, Juan, Mechanic, Repair Shop Section, Bu. of Posts, r Las Piñas, Rizal.
Aranda, Patricio—Telephone 8884—220 Elcano, San Nicolas.
Aranda, Leoncio, Attorney-at-Law, 222 San Antonio, Paco.
Arando, Martin B., Telephone 1442—19 Magallanes, Intramuros.
Aranda, Raymundo, Watchman, Div. of Supplies, r 391 Cabildo, W. C.
Arandia, Jose, clerk, accounting Section, Bu. of Public Works, r 1037 Castillejos, Quiapo, Manila.
Arambulo, Jose, clerk, Designing Division, Bureau of Public Works, r 147 Real, W. C.
Arambulo, Dr. Manuel, Assistant Surgeon, Bureau of Health, Benguet, Mt. Province.
Araneta, D. E., dentist, Cosmopolitan Building, Sta. Cruz Bridge.
Araneta, Emilio, Fiscal, (Acts as Register of Deeds), Provincial Government of Leyte.
ARANETA, HON. GREGORIO, attorney-at-law, Vice-President, Insular Life Assurance Co., Compañia Mercantil de Filipinas and Philippine Guaranty Co., Ltd., President Ri-

Digitized by Google

zal Cement Co. and Philippine Engineering Co., Vice-President & Manager, Cristobal Oil Co., Telephone 1854, r 1030 R. Hidalgo, Quiapo.

Araneta, Juan, Inchausti & Co., r 1672 Oroquieta, Sta. Cruz.

Araneta, Jr. Manuel, Field Agent, Bureau of Commerce and Industry, 19 Mabini.

Aranjo, Daniel, clerk, Teodoro R. Yangco, r 515 San Nicolas, Binondo.

Aranjo, Dr. Placido, assistant surgeon, Bureau of Health, Cuyo, Palawan.

Aranzano, Luis, Silversmith, El Platino, r 233 Legarda, Sampaloc.

Araullo, Gregorio F., teacher, Tondo Primary School, r 1861 Natividad, Sta. Cruz.

Araullo, Miss Jesusa, teacher, Intramuros Intermediate School, r 345 Del Pan, San Nicolas.

Araujo, Rafael, Artist,—engraver, Bureau of Printing, r 112 Gastambide, Sampaloc.

Araullo, Vicente F., Teacher, Tondo Intermediate School, r 510 Alvarez.

Araujo, Dr. Placido, Chief, Asst. Surgeon, Bu. of Health, Cuyo Hospital, Cuyo, Palawan.

Aranzamendez, R., assistant Engineer, Div. of Vessels, Bu. of Commerce and Industry, r on board vessel.

Arzaga, F. B., r 135 Gastambide, Sampaloc.

Araujo, Rafael, artist engraver, Bu. of Printing, r 112 Gastambide, Sampaloc.

Araullo, B. S., clerk, Chartered Bank of India, Australia & China, r 63 San Juan de Letran, Walled City.

Araullo, Jose Ma., clerk, Bank of the Philippine Islands, r 44V. Reyes, Pasay, Rizal.

ARAULLO, HON. MANUEL, associate justice, Supreme Court of the Philippine Islands, Tel. 1645, r 324 Legarda, Sampaloc.

Araullo, B. S., clerk, Chartered Bank of India,

Araullo, Manuel, Tel. 4435, 1 Sta. Escolastica.

Araullo, M. S., clerk, chartered Bank of India, Australia and China, 634 Almanza, Sta. Cruz.

Araullo, Patricia, proprietress, La Humildad, Aerated Water Factory, r 528 Caballeros.

Araullo Pedro, r 525 Fernandez, Sta. Cruz.

Araullo, Salvador Q., director, Ecos, (Monthly Review), r 1223 Vergara, Manila.

Araulo, Vicente, teacher, Gagalañgin Primary School, r 622 Solis, Tondo.

Arabit, Catalino, Teacher, Paco Night School, r 755 Paz, Paco.

Arbadhi, T., partner, La Moda Elegante, r 261 San Rafael.

Arbis, Antonio, timekeeper, Earnshaw's Docks & Honolulu Iron Works, r 211 Lavezares, San Nicolas.

Arbis, Vicente, guard, Bu. of Treasury, r 99 Muralla, W. C.

Arbizu, Juan, clerk, Cons. & Ins. Div., Dept. Engineering and Public Works, r 324 Padre Gomez.

Arbizu, Javier L., dentist, 311 Carriedo, Sta. Cruz.

Arbolado, M. R., clerk, Irrigation Section, Bu. of Public Works, r 324 Visita, Paco.

Arcadio, Licerio, Tel. 30, 12 Caloocan.

Arcaina, Paulino, 3rd class patrolman, 2nd Precinct, r 530 Mayhaligue, Tondo.

Arcafas, Primitivo, 3rd class patrolman, Precinct No. 2, r 437 (Int. 214), M. Earnshaw, Sampaloc.

Arbolado, Jr., Fortunato R., Compositor, Bu. of Public Works, 324 Visita, Paco.

Arboleda, Jose, translator, General Service Section, Bureau of Internal Revenue, r 178 Gral. Luna, W. C.

Arboleda, Macario, Jr. Surveyor, Bu. of Lands, r 1034 Magdalena, Trozo.

Arcangel, Guillergo, clerk, University of the Philippines, r 104 Calderon, Sta. Cruz.

Arcas, Jose, Warehouseman, Ocejo, Perez & Co.

Arcaya, Benigno, clerk, Disbursing Section, Supply Division, Philippine Constabulary, Manila.

Arce, Alejo, App. Ichthyologist, Section of Fisheries, Bureau of Science, r 199 Victoria, W. C.

Arce, Alfredo, Hatter, r 340 Carriedo, Sta. Cruz.

Arce, Mrs. Andrea V. de Principal, teacher, Ermita Intermediate School, r 266 Sta. Mesa.

Arce, Bonifacio, plant inspector, Pest Control Section, Bu. of Agriculture, r 1269 Singalong, Malate.

Arce, Carmelo, physician & dentist, Secretary, Philippine Dental College, r 266 Sta. Mesa.

Arce, C. G., Telephone 3043—635 Raon, Sta. Cruz.

Arce, Fernando, stenographer, Court of First Instance, Ninth Judicial District, Manila, r 430 Sta. Mesa.

Arce, Manrique, director, Liga de Socorros Mutuos de Empleados de Correos de Manila, r 409 Camarines, Sta. Cruz.

Arce, Manuel, stenographer, Phil. Assembly, r 714 Lepanto, Quiapo.

Arce, Mariano, clerk, Bureau of Agriculture, r 624 El Dorado, Quiapo.

Arce, Ramon, Stenographer, Philippine Senate, r 711 Lepanto.

Arce, Ruperto, clerk, Phil. Senate, r Manila.

Arce, Vicente G. de, Telephone 3890, r 1030 Bilibid Viejo.

Digitized by Google

Arce, Vicente, Manager, Union Electric Co., r 340 G. Tuason.
Arce, Miss Victoriana, teacher, Guipit Primary School, r 20 V. Reyes, Sta. Cruz.
Arceba, Julian, second class guard, Bureau of Prisons, r 2 Callejon Teniente, Sta. Cruz.
Arcebal, G. M., chief Import Section, Division of Accounts, Bureau of Supply, r Filipino Y. M. C. A.
Arcegal, Jose D., Chief Sanitary Inspector, Bureau of Health, Province of Ifugao.
Arcega, Agustina, temp., Bu. of Public Works, r 59 Sandejas, Pasay.
Arcega, Damaso S., Principal, Surbaran Primary School, r 513 Trabajo, Sampaloc.
Arcega, F. B., clerk, Statistical Section Bureau of Audits, r 228 Bangbang, Sta. Cruz.
Arcega, Laureano, prop. La Libertad Sastreria, 1936 Ave. Rizal, Sta. Cruz.
Arcega, Manuel, Shop Supervisor, National Standard.
Arcega, Rufino, Assistant Topographical draftsman, Bureau of Lands, r 1510 Mangahan, Sta. Cruz.
Arcellana, Jose, operator, Operator's Section, Bureau of Posts, r 452 Pavia, (int. 10), Tondo.
Arcenas, Vicente L., chief of General Service Dept., Bu. of Phil. Gen. Hospital, r 2846 Herran, Paco.
Arceo, Balbino, 1242 Juan Luna, Int. 107.
Arceo, Emilio, clerk, Div. of Accts., Bu. of Supply, r 9 Maytubig, Pasay.
Arceo, Feliciano C., stenographer, office of the secretary Department of Justice, r 266 Cabildo, W. C.
Arceo, Gregorio, jr. Topographical draftsman, Bu. of Lands, r 323 Canal de la Reina, Tondo.
Arceo, Rev. Hipolito, Canon, Metropolitan Chapter (Roman Catholic), San Miguel Church, Manila, r 281 General Solano.
Arceo, Ignacio, asst. Engineer, Div. of Vessels, Bureau of Commerce and Industry, r on board vessel.
Arceo, Jose C., clerk, Statistical Div., Bu. of Custom, r 972 Bilibid Viejo, int. No. 1, Quiapo.
Arceo, Juan, jr. computer, Surveying and Drafting Division, Bureau of Lands, r 972 Bilibid Viejo, Quiapo.
Arceo, Julian, assistant Wharfinger, Arrastre Division, Bureau of Customs, r 132 Lope de Vega, Sta. Cruz.
Arceo, Mamerto, draftsman, Earnshaws Docks & Honolulu Iron Works, r 555 Sevilla, San Nicolas.
Arceo, Pablo, clerk, Earnshaw Slipways & Engineering Co., r 311 Lara, San Nicolas.
Arceo, Tan Nicolas, Telephone 9525—551 Elcano, San Nicolas.
Arceo, Valentin, assistant cashier, Teodoro R. Yangco, r 972 Int. 1 Bilibid Viejo, Quiapo.
Archer, A. E., Chaplain, Capt. Henry J. Reilly, Camp No. 16, United Spanish War Veterans, Ermita.
Archer, 1st Lieutenant Jackson W., Tel. 1540 Adjutant General's office, r Park Ave.
Arcangel, Guillermo, clerk, Administration, University of the Philippines, 104 A. Calderon, Sta. Ana.
Arciaga, Bonifacio, salesman, Milton, Springer & Co., r 2171 Herran, Paco.
Arciaga, Santiago, 3rd class patrolman, 2nd Precinct, r 2145 Solis, Tondo.
Arcilla, Crispina O., teacher, Rizal Primary School, r 27 Dagupan, Tondo.
Arcilla, Daniel, second class fireman, Manila Fire Department, r 532 P. Herrera, Tondo.
Arcillas, Mercedes, teacher, Meisic Primary School, r 368 Sta. Mesa.
Arcinas, Leon, teacher, Academic Department, Philippine School of Arts & Trades, r 16 Isabel, Sampaloc.
Arcinas, Regino, teacher, Tondo Intermediate School, r 258 Isabel, Sampaloc.
Ardales, Victoriano, 3rd class patrolman, 2nd Precinct, r 118 Rodriguez, Arias, San Miguel.
Ardanaz, Very. Rev. Mr. Melchor, Recol Vicar, r Diocese of Jaro.
Ardanaz Very Rev. Fr. Melchor, Vicar. R. Diocese of Jaro.
Ardeña, Pedro, teacher, Woodworking Department, Bureau of Education, r 1714 Felix Huertas.
Ardiano, Lucio, junior bookkeeper, Clerical Office, Bureau of Health.
Ardizzon, A., superintendent, Eastern Extension Australasia and China Telegraph Co., Ltd., r Manila Hotel.
Arlantico, Ladislao, Third Officer, Division of Vessels, Bureau of Commerce & Industry, on board, Vessel.
Arlante, Quirico, 407 Lamayan, Sta. Ana.
Aregalado, Luis, r 127 Cortada, Ermita.
Arellano, Arcadio, prop., "La Higiene," r 435 Evangelista, Sta. Cruz.
Arellano, Asunción, Tel. 1548—450 Lamayan, Sta. Ana.
Arellano, Basilio, clerk, Bazar Jamaku, r 413 Corcuera.
Arellano, Casimiro, Asst. Property Clerk of Philippine General Hospital, r 354 G. Tuason, Int. Sampaloc.
Arellano, Dr. Emiliano, Tel. 8733—515 Azcarraga, Tondo.

Digitized by Google

Arellano, Mrs. Florentina, teacher, Phil. School of Commerce, r 834 Rizal Ave., Sta. Cruz.
Arellano, Juan M., supervising architect, Div. of Architecture, Bu. of Public Works, r 1047 Arlegui, Juiapo.
Arelanno, Miss Leonor, clerk, Records Div., Executive Bureau, r 417 Alvarez, Sta. Cruz.
Arellano, Luis, Manager, Luis Arellano, Lumber Dealer, r 42 L. Guerrero, Ermita.
Arellano, Rev. Manuel, O. P. Prop., r 139 Postigo, Intramuros.
Arellano, R., clerk, Hongkong and Shanghai Banking Corporation, r 117 Calle de Agosto, Paco.
Arenas, Arcadio P., Manager, Paomogran Company Inc., r 171 Anda, W. C.
Arenas, Daniel, Assistant surveyor, Bureau of Lands, provincial service, r 118 Gunao, Quiapo.
Arenas, Felipe, clerk, Record Section, Div. of General Office Service, Bureau of Agriculture, r 474 Sulucan, Sampaloc.
Arenas, Dr. Felipe, Medical Inspector, Bureau of Health, Manila, r 432 Misericordia, Sta. Cruz.
Arcenas, Felipe, Senior Surgeon, Bureau of Health, Capiz, Capiz.
Arcinas, Jose C., Temp., Bu. of Public Works, r 2227 O'Donnell, Tondo.
Arcinas, Leon, Teacher, Instituto de Manila, r 106 Gastambide, Sampaloc.
Areopaguita, Alfonso, boiler inspector, Bu. of Customs, r Callejon Matyaga, Libertad, Pasay.
Areopaguita, Calixto, assistant cashier, Bank of the Philippine Islands, r 218 Ayala Boulevard, Ermita.
Arevalo, Bonifacio, dentist, r 226 Elizondo, Quiapo.
Arevalo, Bernada, clerk, Records Section, Bu. of Public Works, r 26 Magtibay, Tondo.
Arevalo, Carmen, clerk, Accounting Div., Bu. of Posts, r 2020 Oroquieta, Sta. Cruz.
Arevalo, Consuelo A., Vda. de, Callejon 9, Pasay.
Arevalo, Faustino, Prop., Botica de Quiapo, r 409 Plaza Miranda, Quiapo.
Arevalo, Isaias, clerk, Pest Control Sec., Bu. of Agriculture, r 97 Int. Blumentritt, Santa Cruz.
Arevalo, Joaquin, partner, Quiapo Drug Store, r 403-409 R. Hidalgo, Quiapo.
Arevalo, Jose J., assistant surgeon, Bureau of Health, Manila.
Arevalo, Luisa, teacher, Colegio de Nuestra Señora del Carmen.
Arevalo, Paz, partner, Quiapo Drug Store, r 403-409 R. Hidalgo, Quiapo.
Arevalo, Pedro, janitor, Municipal Court of Manila, r 1084 Benavides, Trozo.
Arevalo, Ramon, prov. dept., Roberts Inc.
Arevalo, Regino, dentist, Dispensario Clinico Dental de Filipinas, r 702 Azcarraga, Tondo.
Arevalo, Rufino, in charge of Section, Tobacco, Accounts Section, Accounting Div., Bureau of Internal Revenue, r 308 Palma, Sta. Cruz.
Arevalo, Zoilo Lambert Sales Co., 129 Juan Luna, Binondo.
Argao, Modesto, clerk, Bank of the Philippine Islands, r 290 San Marcelino, Paco.
Argañosa, Sofia, Asst. Dietitian, Philippine General Hospital, Taft Avenue.
Argañosa, Third Lieut., Guadalupe, Junior Officer, Second Company, Philippine Constabulary, Iloilo.
Argente, Bernardo, clerk, Hull and Boiler Div., Bu. of Customs, r 8 Rianzares, Sampaloc.
Argente, Vicente, clerk, Legal Div. Bureau of Commerce & Industry, r 241 Cabildo, Walled City.
Argollosa, Miss Sofia, nurse, Phil. General Hospital.
Aronza, Manuel, 2 cl. serg., r 1951 (int.), Juan Luna.
Argosino, Aquilina, clerk, University of the Philippines, r 223 Guipit.
Arguelles, A. S., chemist, Bureau of Science, r 127 Cortada, Ermita.
Arguelles, Cayetano, Supt. of Building Construction & Repairs, Bu. of Prisons, r 654 Magdalena, Binondo.
Arguelles, Edilberto, r 153 Leveriza, Pasay, Rizal.
Arguelles, Geminiano, proprietor, Manila Steam Laundry, r 651 Magdalena, Trozo.
Argueles, Jose N., cashier, Manila Steam Laundry, r 643 Magdalena, Trozo.
Arguelles, Maria, r 241 Gral. Luna.
Arguelles, N., clerk, J. V. Ramirez, importer, Real Estate agent, r 654 Magdalena, Binondo.
Arguelles, Ramon, asst. chief., Div. of Vessels, Bu. of Commerce and Industry, r 146 Beaterio, W. C.
Arguelles, Tomas, Vice-President, Philippine Tannery Co., Inc., r 2 Brixton Hill.
Arguelles, Tomas, member, Municipal Board, Manila, and Director, Asociacion de Propietarios de Manila, and Nacionalista Club, r Brixton Hill, Sta. Mesa.
Arias, Andres V., clerk, Public Div., Bureau of Lands, r 269 Sulucan, Sampaloc.
Arias, Jose, Friar Lands Div., Tanza, Cavite.
Arias, V., director, The Philippine Chamber of Commerce, Insular Life Assurance Co., Filipinas Compañia de Seguros, and The Philippine Guaranty Co., Inc., r 77 Gastambide, Sampaloc.

Digitized by Google

Arias, Restituto, Collector, Yangco Rosenstock & Co., Inc., r 32 Dimasalang, Maypajo, Rizal.
Aricheta, Luis, patrolman, Precinct No. 2, r 438 San Anton.
Aricayos, Timoteo, Friar Lands Div., Tanza, Cavite.
Ariston A. S., Mach. Shop Foreman (Geo. Whalen Co.), r Antonio Rivera, Tondo.
Arivan, Matias, clerk, Bureau of Civil Service, r 613 El Dorado, Quiapo.
Arivan, Matias, District Clerk, Bu. of Forestry, Zamboanga, Zamboanga.
Arizaleta, Jaime J., 518 Legarda, Sampaloc.
Arizabal, Angeles, District Nurse, Bureau of Health, Province of Surigao.
Arizala, Clodualdo, clerk, Div. of Cold Storage, Bureau of Supply, r 126 Gunao, Quiapo.
Arizabal, Gregorio, graduate surveyor, Bureau of Lands, provincial service, r Iloilo, Iloilo.
Arkomel, Miss Felicidad, head nurse, Philippine General Hospital, r P. G. Hospital.
Arlegui, Mauro, chief, Customs Secret Service, Bureau of Customs, r 34 Divisoria, Ermita.
Arizaleta, J., Ynchausti & Co., r 351 M. H. del Pilar.
Arlantico, Ladislao, 2nd officer, Div. of Vessels, Bu. of Com. & Ind., r 291 Solana, W. C.
Armada, Severo, 2nd class sergt., Precinct No. 1, r 130 Cortabitarte.
Armas, Eufracia de, nurse, Mary Johnston Hospital, r 35 Quesada, Tondo, Manila.
Armos, Bernandino D., r 510 San Luis, Ermita.
Armas, B. D., bookkeeper, E. Valmas, Sailmaker, stenographer, Quartermaster Department, r 132 L. Guerrero, Ermita, Tel. 5458.
Armstrong, Fred'k M., capt. Phil. scouts, Tel. McKinley 36, r quarters 22 Fort McKinley.
Armstrong, Lewis R., 1st lt. Phil. scouts, r 337 Gral. Luna, Intramuros.
Armstrong, J. F., r 620 A. Mabini, Ermita.
Armstrong, J. L., chauffeur, corral, Office Land Transport Quartermaster, Pasay.
Armstrong, W. A., Lawyer & Notary Public, Past Dictator, Loyal Order of Moose No. 900, r 563 Merced, Paco.
Arnaiz, Rev. Esteban, O. S. B. sacred order of St. Benedict, San Beda College, r 1246 Arlegui, Quiapo.
Army Nurse Corps, Tel. McKinley 290, r quarters 81, Fort McKinley.
Arnaiz, Jose, attorney-at-law, Chicote & Arnaiz, treasurer The Philippine Bar Association, r 218 San Luis, Ermita.
Arnaldo, Pedro, Nickelplater, El Oriente, General Repairing, Misericordia, Sta. Cruz.
Arnaldo, Pablo, Pawn Broker, 357 Juan Luna, Binondo.
Arnoco, Damaso, Mail Transportation Section, Bu. of Posts, r Hospicio de San Jose, Manila.
Arnoco, Damaso, clerk, Market Fourth Exchanges Division, Bu. of Commerce & Industry, r 106 Anda, W. C.
Arnalot, Ignacio Murcia, Tarlac, Pangasinan.
Arnalot, Luis bookkeeper, Pickett Harness & Co., r 831 Magdalena, Trozo.
Arnold, G. C., agent, Willets and Paterson, Director, Copra Products, Inc., r 441 L. Guerrero.
Aroma, Pedro, Dispensary, Attendant and Sanitary Inspector, Philippine Health Service, Province of Davao.
Aromin, Basilio, Lawyer, r 131 A Mabini.
Arpal, Jose, r 117 Anda, Intramuros.
Arquero, Petra, teacher, Sta. Ana Primary School, r 79 Lamayan, Sta. Ana.
Arquillo, Quirino, r 140 Int., 6 San Anton, Sampaloc.
Arquiza, Enrique, asst. engineer, Div. of Vessels, Bu. of Commerce and Industry, r 520 Lara, San Nicolas.
Arquiza, Osmundo T., Invoice Clerk, Vacuum Oil Co., r 333 Sta Mesa, Sampaloc.
Arrabaca, Angel, clerk, r Tagbilaran, Bohol.
Arras, Lupo R., 3rd class patrolman, First Precinct, r 14 Clementina, Pasay.
Arrastia, Justo, Asst. in Mathematics, College of Liberal Arts, University of the Philippines.
Arrazola, Mario, clerk, Bureau of Science, r 711 Florida, Malate.
Arregui, Severiano de, Librarian, Casino Español and Camara de Comercio Española, Arregui Co., r 150 M. de Comillas.
Arreola, E., stamp agent, Bureau of Posts, r 1755 Azcaraga.
Arreola, Miss Fabiana, r 37 Grey, Ermita.
Arriola, Mrs. Francisco, r 809 Dart, Paco.
Arreola, Jose Ma. Samanillo, r 617 Gral. Luna.
Arreolo, Monico, clerk, Dept. of Police, r 23 Sto. Domingo, Pasaya.
Arreola, Monico, clerk, Buying Division, Bu. of Supply, r 68 Legaspi, W. C.
Arrespacochaga, Nicolas, patrolman, Precinct No. 2, r 1066 Tayuman, Tondo.
Arribas, Aniceto S., r 207 Solana, Walled City.
Arrieta, Cruz, foreman, City Stables, No. 1, Div. of Sanitation and Transportaion, Dept. of Engr. & Public Works, r 321 Looban, Paco.
Arrieta, Isabelo, teacher San Nicolas Primary School, and Sta. Cruz Night School, r 568 Caballeros, Binondo.
Arrieta, Jose, carriage maker, 1353 Juan Luna, Tondo.
Arrieta, Norberto, clerk, Varela & Moreno, r San Juan del Monte.
Arrieta, Jose, supervisor, Casino Español de Manila, r 102 Mabini, W. Pasay.

Digitized by Google

Arrieta, Tranquilino, Supervising examiner, Appraisers' Division, Bu. of Customs, r 349 Bambang, Sta. Cruz.

Arriola, Antonio, cashier, Perez Samanillo Hermanos, r 617 Gral. Luna, Paco.

Arreola, Cornelio, 2nd class sergt., Precinct No. 1, Luneta Police Station, r 1545 M. H. del Pilar, Malate.

Arriola, Cristino, clerk, Hidalgo Cuyugan & Co., S. en C.

Arriola, Estanislao, proprietor and manager, Farmacia de Arriola, Druggist, Stamp Agent, Bureau of Posts, r 1755 Azcarraga, Sta. Cruz.

Arriola, Mrs. Francisca, r 809, Dart, Paco.

Arriola, Joaquin, junior computor, Bureau of Lands, r Malabon, Rizal.

Arriola, Jose, bookkeeper, G. Lazzara & Co., r 328 Bustos.

Arriola, Leon, third class patrolman, Precinct No. 1, r 28 Aviles, San Miguel.

Arriola, Leon, in charge File Section, Accounting Div., Bureau of Internal Revenue, r 315 San Andres, Malate.

Arriola, Olegario, clerk, Phil. Senate, r 1 Maytubig, Rizal, Pasay.

Arriola, Ramon, clerk of court, Second Judicial District, Bayombong, Nueva Vizcaya.

Arriola, Victoriano, clerk, Registry Section, Bu. of Posts, r 41 Legaspi, Intramuros.

Arrogante, Cresenciano, second class fireman, Manila Fire Department, r 410 Madrid, San Nicolas.

Arroyo, Rev. Antonio, prior, O. S. A., Sacred Order of San Agustin, Agustinos.

ARROYO, HON. JOSE MA., delegate, 1st District, Iloilo, r 922 Indiana.

Arroyo, 3rd Lieut. Victoriano, junior officer, Third Company, Philippine Constabulary, Samar.

Arsolo, Santiago, clerk, Statistical and Correspondence Section, Phil. Gen. Hospital, r 16-B Verdad, (Int.), Sampaloc.

ARTADI, HON. JOSE, assemblyman, 1st. Dist. Mambajao, Misamis, r 393 Paz, Paco.

Artiaga, Santiago, City Engineer, r 1140 Taft Ave., Manila.

Artiaga, Jr., r 204 Retan, Sampaloc.

Artigas, Manuel, chief Filipiniana Division, Philippine Library and Museum, r 114 Solana, W. C.

Artigas, Manuel, professor, Instituto Burgos, Librarian, Administrative Division, Philippine Library, r 114 Solana, W. C.

Artigas, Ramon, Stenographer, Stenographers Division, Bureau of Justice.

Artiga, Santiago, 1st asst. Engineer, City of Manila, r 649 Legarda, Sampaloc.

Artigas, Manuel, Board of Advisers and Substitute Professor, Instituto Burgos, r 114 Solana, Intramuros.

Arville, John, sales and credits manager, r 1037 Penn. Avenue.

Arvizu, Juan, clerk, Postal Savings Bank Division, Bureau of Posts, r 715 San Bernardo Sta. Cruz.

Arvizu, Dr. Teodoro C., Assistant Surgeon Bureau of Health, Baguio.

Arzaga, R. N., F. B., Bacteriologist, Mary J. Chiles Hospital, r 43 Isabel, Sampaloc.

Arzaga, Julian, 4th class guard, r 151 Gastambide (int. E), Sampaloc.

Ascaño, Cecilio, Actg. Bookkeeper & Disbursing Clerk, General Service Section, Bureau of Internal Revenue, r 609 Regidor, Quiapo.

Asanuwa, S., r 118 Nebraska, Malate.

Ascencion, R. M. Mercedes de la, teacher, St. Catherine of Sienna, r 211 Anda, W. C.

Aseneta, Miss Clemencia A., teacher, Tondo Int. School, r Normal Hall.

Asensi, Manuel B., r 257 M. H. del Pilar, Ermita.

Asensi, Prospero Yu, foreman Building Section, Bu. of Public Works, r 158 Magallanes, W. C.

Ash, James E., Major, Med. Corps, r 1115 Gral. Luna, Ermita.

Ashton, F. W., associate professor of chemistry, College of Agriculture, r Los Baños, Laguna.

Ashe, M. D., r Oriente Hotel, Intramuros

Asiain, Rev. Sebastian de, Sacred Order of Capuchin.

Asiado, Jose, U. S. Army Transport Service, r 708 San Nicolas.

Asiddao, Federico, R. teacher, Guipit Primary School, 217 Solana, W. C.

Asilo, Looban de, r 340 Dart, Paco.

Asinas, Marciano, patrolman, Precinct No. 2, r 231 Cabulusan, int.

Asinas, Norberto C., 2d Lieutenant, attached Co. B, 1st Inf., Philippine National Guard.

Asinas, Norberto, Cash Examiner, Cash Examination Section, Bureau of Audits, r 306 Pavia, Tondo.

Asinas, Vicente, Fireman first class, Hook & Ladder Co. No. 2, Tanduay Fire Station, r 665 Tanduay, int., Quiapo.

Asiñas, Leon, clerk, r 1715 Franco, Tondo, Manila.

Asido, Simeona, Nurse, San Lazaro Hospital.

Asido, Macario, Atkins, Kroll and Co., 726 Calero, Sta. Cruz.

Asis, Antonio de, Physician & Dentist, r 171 Gastambide, Sampaloc.

Asis, Emilio de, apprentice Surveyor, Bureau of Lands, r Subulan, Negros Occidental.

Digitized by Google

Asis, Engracio de, pawnbroker, 1329 Azcarraga, Tondo.
Asis, Francisco de, clerk Luengo and Martinez, r 214 General Luna, Intramuros.
Asis, Jose, Teacher Tondo Primary School, r 155 Arquiza, Ermita.
Asis y Macapinlac, A. de, Physician, r 803 Ongpin, Santa Cruz.
Asis, Merced A., 551 Barcelona, San Nicolas.
Asis, Marcelino, clerk, Philippine Health Service, Province of Bukidnon.
Asis, Vicente, clerk, r 87 San Juan de Letran, W. C.
Asp, George B., engineer and architect, 74 Escolta, r 1275 M. H. del Pilar, Malate.
Asperilla, Francisco, clerk, Mailing Section, Bureau of Posts, 1452 San Andres, Malate.
Asperin, Valerio, Messenger, General Service Section, Bureau of Agriculture, r 40 Magallanes, Intramuros.
Asperilla, Vicente, clerk, Accounting Division, Bureau of Posts, r 19 Medel, Sta. Ana.
Asperilla, Cirilo, chief Division of Accounting and Property, Bureau of Forestry, r 19 Medel, Sta. Mesa.
Asperilla, Cirilo, c|o Bureau of Civil Service.
Aspillera, J. A., clerk, Customs Section, Bu. of Audits, r 1356 Juan Luna, Tondo.
Aspillera, R., r 1309 Pennsylvania, Malate.
Aspiras, Camilo, clerk, Records and Mailing Division, General Headquarters, National Guard, Manila, r 348 Sulucan, Sampaloc, Manila.
Aspiras, Guillermo, Clerk, Auto Section, Bu. of Public Works, r 348 Sulucan, Sampaloc.
Aspiras, Gregorio, clerk, P. B. Florence & Co., r 535 Ronquillo, Santa Cruz.
Aspiras, Ruperto, manager, Store Dept., P. B. Florence & Co., r 1536 Mangahan.
Aspra, Juan, deputy clerk and interpreter, r 130 Solana, W. C.
Asprec, Jose B., temporary jr., topo. draftsman, Bu. of Lands, r 1442 Kalimbas, Sta. Cruz.
Aspree, Arcenio, temporary jr. topo. draftsman, Bureau of Lands, r 1442 Kalimbas, Sta. Cruz.
Asprer, Ambrosio, third member, Provincial Board, La Union.
Asprer, Andres, Fiscal, Prov. government of Abra.
Asprer, Mrs. Gregoria, Music Supervisor, Dept. of Cty Schools, r 206 Mendoza, Quiapo.
Asprer, Rafael, chief of division, Record and Property, Office of the Philippine Scrsus, c|o Bureau of Agriculture.
Asthagen, A. M., r 521 Dakota
Astadan, Ciriaco, r 1235 A. Rivera, Tondo.
Asthla, Agripino, clerk, Div., Bu. of Com. & Ind., r 716 Sta. Mesa.
Astraquillo, Gelacio, clerk, P. S. C., Phil. School of Arts and Trades, r 1239 Magdalena, Trozo.
Astraquillo, Isabelo, Teacher, Sta. Clara Primary School, 1036 Misericordia, Sta. Cruz.
Astudillo, Francisco, dentist, r 160 Blumentritt, Sta. Cruz.
Asturias, Vicenta, nurse, Mary J. Johnston Hospital, r same.
Asuncion, Andres, 923 Dagupan, Tondo.
Astilla, Agripino, clerk, Cash and Accountancy Division, Bureau of Commerce and Industry, 716 Sta. Mesa.
Asunción, Catalino, clerk, Clerical Section, Bu. of Audits, r 267 Solana, W. C.
Asuncion, Damaso, Fireman 2nd class, Hook & Ladder Co. No. 2, Tanduay Fire Station, r 664 Tanduay, Quiapo.
Asuncion, Elias, 319 Caballeros, Manila.
Asuncion, Isabelo, draftsman, Architectural Division, Bureau of Public Works, r 723 Teodora Alonzo, (int. 1-A), Sta. Cruz.
Asuncion, Isidro, Temporary Junior Computor, Bureau of Lands, r 103 M. H. del Pilar, Pasig, Rizal.
Asuncion, Jose, jr. draftsman, Bureau of Coast and Geodetic Survey, r 604 Paz, Paco.
Asuncion, Jose, r 616 Legarda, Sampaloc.
Asuncion, Justiniano, clerk, Office of the Governor-General, r 423 Magallanes,, W. C.
Asuncion, Jose, M. A., Instructor of History of Art and Perspective, University of the Philippines, r 616 Legarda, Sampaloc.
Asuncion, Jacobo R., Fiber Inspector, Bu. of Agriculture, Cebu, Cebu.
Asuncion, Juan, clerk, Appraiser Division, Bu. of Customs, r 515 Barcelona, San Nicolas.
Asuncion, Kenerino, Clerk, Accounting Division, Bureau of Agriculture r 94 Domingo, San Juan del Monte, Rizal.
Asuncion, Luis, r 90 Int., Bambang, Pasig.
Asuncion, Marcelo, teacher, San Nicolas Intermediate School, r 368 Isabel, Sampaloc.
Asuncion, Mrs. Maria, r 872 Dart, Paco.
Asuncion, Dr. M. A., r 703 San Marcelino.
Asuncion, Gregorio, r 324 M. Earnshaw, Sampaloc.
Asuncion, Gervasio, Mangahan, Sampaloc.
Asuncion, Norberto, jr., surveyor, Bureau of Lands, B. S. San Miguel, Pasig, Rizal.
Asuncion, Pablo J., 3rd class patrolman, 1st Precinct, Luneta, Police Station, r 214 M. Earnshaw, Sampaloc.
Asuncion, Pedro, stenographer, Public Utility, r 1198 Andalucia, Sta. Cruz.
Asuncion, Pedro, asst. examiner, Appraiser Division, Bureau of Customs, r 1136 Magdalena, (int. 14), Trozo.
Asuncion, Remigio, clerk, Appraiser Division, Bureau of Customs.
Asuncion, Roman, leaf tobacco merchant, r 232 Espeleta, Sta. Cruz.

Digitized by Google

Asuncion Silvestre, Scientific Assistant in Agriculture, Bu. of Agriculture, c|o Bu. of Agriculture, Manila.

Asuncion, Socorro, teacher, Paco Intermediate School, r 424 Laguna, Sta. Cruz.

Asuncion, Tomas D. 506 Sales.

Asuncion, Santiago, Temporary Junior computor, Bu. of Lands, Pasig, Rizal.

Asuncion, Vicente K., T. B. Tolman, r 6 Sta. Eletna, Tondo.

Asuzano, Dr. Marcelino, Surgeon and Medical Officer in Charge, Health Station No. 1, Bu. of Health, Naga, Amb. Camarines.

Atadero, Jose, typist, Lawrence & Ross, r 19 Urdaneta, Intramuros.

Atanacio, Jacinto, cashier, Bookkeeping Section, Bu. of Education, r 220 Antipolo, (int.) Tondo.

Atanacio, First Lieut. Manuel, V. Commanding Officer, Second Company, Philippine Constabulary, Tarlac.

Atas, Guadalupe, 703 San Marcelino.

Atas, Vicente, freight clerk, Teodoro R. Yangco, r Lara, San Nicolas.

Atayde, Juan, asst., Luzon Brokerage Co., Inc., r 106 Gardenia, Sampaloc.

Atayde, O. Felix, clerk, Justice of the Peace, r 841, Magdalena, Trozo.

Atienza, Aquilino, Secretary, Instituto de Manila, r 106 Gastambide Sampaloc.

Atienza, Aquilino, B. (on leave) Taal, Batangas.

Atienza, Crisologo, asst. chief Records Sec., Office of General Service, Bu. of Agriculture, r 178 Gral. Luna, Intramuros.

Atienza, Felisa, clerk. Records Division, Phil. Assembly, r 94 Real, W. C.

Atienza, Felix, r 1409 Herran.

Atienza, Gabriel, clerk, Administrative Division, Executive Bu. r 57 Victoria, W. C.

Atienza, Hermenegildo, Phil. Net & Braid Mfg. Co., r 2310 Rizal Ave., Manila.

Atienza, Isabelo, clerk, Div. of Accounts, Bu. of Supply, r 27 Santiago.

Atienza, Jose, clerk, Property Section, Bu. of Commerce & Industry, 104 Postigo, Intramuros,

Atienza, Jose, r Campos Rueda y Ca.

Atienza, Jose, clerk records div., General Land Registration, r 1174 Singalong, Malate.

Atienza, Jose, clerk Administrative Div., Executive Bureau, r 203 Cabildo, W. C.

Atienza, Dr. Marciano, Jr. Surgeon, Bu. of Health, c|o Chief, Div. of Mindanao and Sulu.

Atienza, Mariano, Dist. Health Office, Bu. of Health, Province of Zamboanga.

Atienza, Mrs. S. M., stenographer, Buying Div., Bu. of Supply, r 27 Santiago, Paco.

Atienza, Valentin, chief of section, Registry Section, Bu. of Posts, r 213 Camba, San Nicolas.

Atijera, Dominga B., clerk, Record Section, Administrative Div., Bu. of Public Works, r 191 F. B. Harrison, Int., Pasay, Rizal.

Atilano, Tomas, chauffeur Sanitary Inspector Bu. of Health, Province of Davao.

Atkins, H. B., Acting chief Industrial Div., Bu. of Education, 605 Gral. Luna, Paco.

Atkins, J. R., shipping dept., Warner, Barnes & Co., Ltd., Manila Hotel (room 417)

Atkins, Mrs. Mildred E., teacher, Phil. Normal School, r 605 Gral. Luna, Paco.

Atwood, C. A., r 216 Lope de Vega.

Auchterlonie, J., confidential clerk, British Consulate, Special Agent, Philippine Society for the Prevention of Cruelty to Animals, r 2212 Azcarraga.

AUNARIO, HON. PEDRO, assemblyman, (n) Provincia Montañosa, Editor, Spanish section, The Citizen, r 1024 San Marcelino, Malate.

Aunario, Hugo, clerk, Office of the Governor General, r 1024 San Marcelino, Singalong.

Auralio, Salvador J., Director, "Ecos", (Monthly Review), r 1223 Vergara, Quiapo.

Auer, A., r 2332 Juan Luna, Tondo.

Aure, Miss Maria C, Teacher, Intramuros Intermediate School, r 158 Magallanes, W. C.

Aure, Miguel, clerk, Tobacco Accounting Section, Accounting Div., Bu. of Int. Rev., r Student Y. M. C. A.

Aure, Rafael, clerk, Bureau of Public Works, r 305 Sagal, Paco.

Aurellano, Mrs. Cipriana, traveling industrial teacher, Bu. of Education.

Aureliano, Narciso, clerk, Mailing Section, Bu. of Posts, r Maria Clara, Stanta Cruz.

Aurelio, Juan, temporary junior computor, Bu. of Lands, r 2031, Misericordia, Santa Cruz.

Auerback, M., proprietor, San Sebastian Cafe, r 107 Alix, Sampaloc.

Augusto, Venancio, first class engineer, Engine Co. No. 3, Paco, r 383 (Int.), Solis, Tondo.

Aine, Miss Corazon, matron, Manila Institute, Girl's Dormitory, r 534 Madrid, San Nicolas.

Aibara, R., Vice Consul, (absent), r 2204 Azcarraga, Quiapo.

Aurelio, Julian, temporary jr. computor, Bureau of Lands, r 2214 Misericordia, Santa Cruz.

Austin, Juan, clerk, Statistical Div., Bu. of Health, r 307 Alonzo, Malate.

Austin, J. W., secretary, cashier, and bookkeeper, United States Shoe Co., r 331 San Marcelino.

Digitized by Google

Austin, James J., army field clerk, Adjutant General's Office, Phil. Div., r 827 Magdalena, Trozo.
Austin, M. O., M. D. associate medical director, West Coast-San Francisco Life Insurance Co., Cosmopolitan Building.
Austria, Celestino, teacher, Magdalena Primary School, r 801 Dart, Paco.
Austria, Dalmacio, r 769 Magdalena, Binondo.
Austria, E. B., record clerk, correspondence and records department, M. E. R. R. & L. Co., r 1067 San Marcelino, Malate.
Austria, Eladio, Mechanic, Uelong & Cruz.
Austria, Fausto, proprietor and manager, Bazar Jamaku, r 310 Echague.
Austria, Marcos, sanitary inspector, Philippine Health Service, Province of Davao.
Austria, Miguel, Messenger, General Service Section, Bureau of Agriculture, r 991 Velasquez, Tondo.
Austria, P., hatter and shoe store proprietor, 247 Carriedo, Sta. Cruz, r 409 M. H. del Pilar.
Austria, Quirino, instructor of political science, University of the Philippines, c/o University Hall.
Avan, Juan, emergency Sanitary Inspector, Bureau of Health, Province of Surigao.
Avanceña, Hon. Amando, Fiscal Provincial Government of Capiz.
AVANCEÑA, HON. RAMON, Justice of the Supreme Court, r 812 Indiana, Malate. Phone 1916.
Avanceña, Tomas, r Convento de Quiapo.
Avanceña, Miss Remedios, teacher, Sta. Clara Primary School, r 61 Miranda, Quiapo.
Avecilla, Alfonso, temporary jr. computer, Bureau of Lands, r 530 Echague, Quiapo.
Avecilla, Antonio, professor, Night School for Workingmen.
Avecilla, Iñigo, teacher, Paco Intermediate School, r 375 San Anton.
Avelina, Mrs. Feliza, r 29 Grey, Ermita.
Avelino, Fernando, junior surveyor, Bureau of Lands, r Legaspi, Albay.
Avelino, Juan R., clerk, Provincial Div., Executive Bureau, r 485 Dr. Pilapil, Pasig. Sta. Ana, Pasig.
Avelino, Juan Rosalio, Provincial Treasurer, Sta. Ana, Pasig.
Avelino, Librada, Directress, Centro Escolar de Señoritas, 2265 Azcarraga.
Avelino, Manuel, Stenographer, Legislative Reference Division, Philippine Library and Museum, r 59 Sta. Potenciana, W. C.
Avelino, M. F., employee, Bureau of Treasury, r 1127 Leveriza, Malate.
Avelino, P. F., chief clerk, Bu. of Treasury, Cashier, Mint. of the Philippine Islands, r 111 Bustillos, Sampaloc, Manila.
Avelino, Pedro, Recruiting Agent, Bureau of Labor, Bangar, La Union.
Avelino, Vicente, Stamp Agent, Bureau of Posts, 111 Jesus, Pandacan.
Avellana, Jose Basa, medical inspector, Manila, Bureau of Health.
Avellana, Lamberto, inspector of water supply, Dept. of Sewers and Waterworks Construction, r 437 Raxa Matanda, Tondo.
Avenir, Emilio, clerk, Gen. Service Section, Bu. of Posts, r 1591 Sandejas, Malate.
Averbeck, A. C., treasurer, Erlanger & Galinger, r 267 Zobel.
Avestro, Calixto, junior computer, surveying and drafting division, Bu. of Lands, r 152 Honradez, (int.) Sampaloc.
Avecilla, Abundio, Sanitary Inspector, Bureau of Health, Sub-Province of Lainga.
Aviado, Felipe, clerk, r 1113 Callejon Makata, cor. Zurbaran, Sta. Cruz.
Avila, Bernabe, clerk, Property Division, Bureau of Agriculture, 856 Ongpin, Sta. Cruz.
Avila, Rev. Eusebio, Diocese of Tuguegarao, Parish Priest of Claveria, Cagayan.
Avila, Felix, clerk, Cash and Account Div., Bureau of Commerce and Industry, 155 Arquiza.
Avila, Gregorio, clerk, Accounting Div., Bu. of Commerce & Industry, r 155 Arquiza, Ermita.
Avila, Felix, checker and Typist, Storehouse Section, Property Div., Bu. of Education, r Pier No. 5.
Avila, Severo, Supervising Fiber Inspector, Bu. of Agriculture, Casiguran, Sorsogon.
Avila, Ricardo, clerk administration, University of the Philippines, r 215 Cabildo, W. C.
Aviles, Amando, 3rd class patrolman, 1st Precinct, Luneta Police Station, r 244 Perla, Tondo.
Aviles, Lucas F., clerk, Document Section, Philippine Library and Museum, r 903 (int. 15) San Marcelino.
Aviles, Salvador, 1355 Anacleto.
Aviles, Victor J., Real Estate Dealer, r Room 51 Hotel de France.
Axt, Albert E., 521 Evangelista, Quiapo.
Aw Yong Chiow Soo, Importer, 4 Barraca, San Nicolas.
Axalan, Lorenzo, Property Section, Bureau of Posts, 223 Gral. Luna, W. C.
Ayalde, David, clerk, Teodoro R. Yangco, r 428 Barcelona, San Nicolas.
Ayalde, Marcelo, r 828 Juan de Moriones, Binondo.
Ayara, 1092 Arlegui, Quiapo.
Aycardo, Amparo, teacher, Malate Catholic Church, 926 Dakota, Malate.
Ayesa, A. M., r 192 Arlegui, Quiapo.

Digitized by Google

Ayroso, Domingo S., clerk, General Land Registration, r 132 Loreto (Int.), Sampaloc.
Aycardo, Dr. Manuel Ma., medical inspector, Manila, Bu. of Health, Tagbilaran, Bohol.
Aymami, A., sub-manager, Vacuum Oil Co., Iloilo.
Ayque, Elias, r 1054 R. Hidalgo, Quiapo.
Ayres, E. M., r 201 Buenavista, Sta. Mesa.
Ayson, Cresenciana, nurse, Mary J. Johnston Memorial Hospital, r same.
Ayton, Chas. D., r Brixton Hill, Sta. Mesa.
Ayuyao, Porfirio, Junior surveyor, Bureau of Lands, r Gamiling, Tarlac.
Aza, Andres, chief, Accounting Div., Bu. of Prisons, r 217 F. B. Harrison, Pasay, Rizal.
Azada, Romualdo, clerk, Monte de Piedad.
Azalan, Lorenzo, clerk, City Section, Bu. of Posts, r 237 Magallanes, W. C.
Azanza, Gregorio, jr. draftsman, Cons. & Ins. Div., Dept. Engineering & Public Works, r 62 F. B. Harrison, Pasay.
Azanza, Pascual B., attorney-at-law, (Chicote & Arnaiz), r 26 Vasco, W. C.
Azaola, F. G., secretary, Wm. H. Anderson & Co., r 665 Legarda, Sampaloc.
Azaola, Luis, Manager, Pax Garage, r 296 M. H. del Pilar, Ermita.
Azarcon, Herculano, clerk, property division, Gen. Land Registration, r S. S. Sheridan.
Azarraga, Leodegario, attorney-at-law, r 920 San Fernando, San Nicolas.
Azarraga, Salvador, Asst. Chief, Bureau of Lands, r Bureau of Lands.
Azcarraga, Francisco, clerk, Statistical Correspondence Section, Phil. Gen. Hospital, r City Y. M. C. A.
Azcoitia, Rev. Roque de, Rector Sacred Order of Capuchin, 306 Gral. Luna, Intramuros.
Azcoitia, Rev. P. Valentin, Sacred Order of Capuchin.
Aznar, Constancio accountant, Alegre, Narciso, r. 613 A Mabini.
Aznar, David, teacher, Mabini Intermediate School, r 28 Sandejas, Pasay, Rizal.
Azañas, Manuel M. de, deputy clerk, Supreme Court of the Philippine Islands, Tel. 1362, r 165 Solana, Intramuros.
Azqueta, Rev. Demetrio, secretary, Sacred Order of San Agustin, San Nicolas Church, Cabildo, Intramuros.
Azucena, Miss Lucia, procuradora, Instituto de Mujeres, 17 San Jose, W. C.
Azucena, Evaristo, keeper, Bu. of Prisons, r 676 Echague, San Miguel.
Azurin, Mamerto, 1st Dist. Forest Section, Bureau of Forestry, r Iligan, Isabela.
Azul, Abundo, Traveling Industrial Teacher, Bu. of Education.
Azul, Faustino, clerk, Library, Docket & Translating Div., Bu. of Justice, r 825 S. Marcelino, Malate.

B

Babcock, Mrs. J. R., Tel. 5213—66 Nagtahan, Sampaloc.
Babaran, Santiago, Ranger Scalers' Div. of Sawmills and Utilisation, Bureau of Forestry, Naga, Ambos Camarines.
Babcock, W. R., president, Babcock & Templeton Inc., r 66 Nagtajan, Sampaloc.
Babiua, Vinancio, Clerk Property Section, Bu. of Forestry, 1531 Azcarraga, Manila.
Babiera, Ciriaco, operator, Bureau of Posts, r 807 Norzagaray, Quiapo.
Babiera, Juan, clerk, Telegraph Div., Bu. of Posts, r 115 El Dorado, Quiapo.
Babiera, Lucas G., Capt. Phil. Constabulary, r Calapan, Mindoro.
Babilonia, Pedro, 2nd class guard, Bu. of Prisons, r 49 Loreto, Sampaloc.
Babiera, Capt. Lucas G., provincial Commander, Philippine Constabulary, Mindoro.
Babbitt, W. H., general manager, Hawaiian Sugar Planter's Assn., r Manila Hotel.
Bacal, Juan, clerk, records div., General Land Registration, r Tel. 1108—140 Felix Huertas, Sta. Cruz.
Bacalgo, Julian, apprentice surveyor, Bureau of Lands, r Moncada, Tarlac.
Bacani, Gregorio T., clerk, Office of Defensive Works, Fort Santiago, r 807 Bilbao, Tondo.
Bacani, Marano, clerk, surveyor, Division, Land Registration, r 1208 Misericordia.
Bacani, L., operator, Manila Tel. Office, Bu. of Posts, r 807 Bilbao, Tondo.
Baccay, Nicolas, r 939 Dagupan, Tondo.
Bacosa, Jose, Janitor, Property Div., General Land Registration, r 1051 Pennsylvania, Malate.
Bacoy, Ciraco, clerk, wholesale Section, Industrial Div., Bu. of Education, r Manila.
Bach, John, chief, drafting div., Bu. of Coast, and Geodetic Survey, r 1298 Taft Ave. Extension, Malate.
Bacay, Ciriaco, asst. stock clerk, Wholesale Section, Bu. of Education, r 219 Magallanes, W. C.
Bacho, Bernardo, patrolman, Precinct No. 2, Meisic Police Station, r 417 Constancia, Sampaloc.
Bachrach, E. M., president, Bachrach Motor Co. Inc., Vice-President, Philippine Credit Association, President and Director, Philippine Transit Co., Inc., r 25th Street.

Digitized by Google

Bachrach, Mrs. E. M., r 25th Street, Luneta Extension.
Baclagon, Manuel, jr. field agent, Com. Research Div., Bu. of Com. and Ind., r 602 Gandara, Binondo.
Baconia, Juan L., minister of church of Christ, Albert Allen Memorial Dormitory, r Oregon & Taft.
Badal, Manuel, Sanitary Inspector, Philippine Health Service, Province of Agusan.
Baclagon, Manuel, Public Lands Division, r Cuyo, Palawan.
Bacco, Guy, clerk, Valenzuela & Young.
Baccay, Nicolas, r 939.
Bachini, Second Lieut. Sulpicio, Junior Officer, 1st Company, Philippine Constabulary, Rizal.
Bactat, Simplicia, Hair Dresser, Galatea Studio, 189 Real, Intramuros.
Bacungan, Victoriano, clerk, Friar Division, Bureau of Labor, r Bucaue, Bulacan.
Baculi, Mauro S., Dist. No. 5, Forest Station, Bureau of Forestry, Infanta, Tayabas.
Bactat, Major Eustaquio, Provincial Commander, First Company, Philippine Constabulary, Iloilo.
Bacotog, Laureano T. clerk acc't Section, Administrative Div., Bu. of Public Works, r 927 Magdalena, Trozo.
Badiola, Very Rev. Carlos, Vicar Forain, Diocese of Nueva Caceres, San Jose, Ambos Camarines.
Badenhop, K., assistant manager, El Oriente Cigar Factory, r 732 Evangelista, Quiapo.
Baer, Alois, Draftsman, Bureau of Coast and Geodetic Survey, r 811 Georgia.
Bagabaldo, Pedro, r 300 Florida, Malate.
Bagsic, Gorgonia, clerk, Bu. of Supply, r 1551 M. H. del Pilar, (int.) Malate.
Bagsik, Lope, clerk, Accounting Section, Bu. of Public Works, r 22 San Juan, Pasay, Rizal.
Bagon, Benito, 3rd class patrolman, 1st Precinct, r 11 Callejon Smith, Singalong.
Bagui, Francisco, Sanitary Inspector, Bureau of Health, Province of Benguet.
Bagtas, Asuncion, temporary jr. topographical computer, Bureau of Lands, r 727 Zacateros, Sta. Cruz.
Bagtas, Miss Felicisima, teacher, Tondo Intermediate School, r 9 Padre Capitan, Tondo.
Bagunu, Miss Juana G., teacher, Meisic Primary School r 523 Almanza, Sta. Cruz.
Baglawis, T. U., clerk, Bill & Records Div., Phil. Senate, r 998 Singalong.
Bagtas, Ignacio, jr. draftsman, Designing Div., Bu. of Public Works, r 1030 Bilibid Viejo, Quiapo.
Bagtas, Luis, clerk, Statistical Section, Bu. of Audits, r 5 Callejon Conde, Quiapo.
Bagtas, Simon, junior draftsman, Bu. of Coast and Geodetic Survey, r 4 Ylaya, Tondo.
Baier, Oscar, r 1198 Carolina.
Bailey, Capt. Adam, Bailey and Sidford, r Figueras Ave., Pasay Beach.
Bailey, Clyde, r 534 Ave. Rizal, Sta. Cruz.
Bailon, C., Tel. 3627—2147 Azcarraga, Tondo.
Bailon, Patricio, provincial fiscal, Sorsogon.
Baja, Captain E. A., Provincial Commander, First Company, Philippine Constabulary, Bataan.
Baisas, Faustino, Examiner, Appraiser Div., Bu. of Customs, r 55 A. Habana, Sta. Ana.
Baisas, Faustino, Assistant Examiner, Appraiser Div., Bu. of Customs, r 1261 Sta. Mesa.
Baizas, Melecia, Bureau of Health, San Lazaro Hospital.
Baker, Charles, Master, U. S. A. T. Warren, Q. M., Manila.
Baker, Charles F., Dean & professor of agronomy, College of Agriculture, Los Baños, Laguna.
Bala, Julio B., Sanitary Inspector, Philippine Health Service, Province of Misamis.
Balaca, Mariano, Sientific Assistant, Biological Laboratory, Bureau of Science, r 80 Ma-
Balaguer, Mauricio, 1627 Herran, Paco.
gallanes, W. C.
Balalta, Eugenio, teacher, Colegio de San Pablo, r c|o Globe Drug Store, Escolta, Binondo.
Balana, Rev. Enrique, Parochial consultor, Diocese of Nueva Caceres, r Nueva Caceres.
Balanay, Isidoro S., Jr. Agricultural Asst. Bureau of Agriculture, c/o Bu. of Agriculture, Manila.
Balafadio, Agaton, Asst. Pharmacist, r 789-791 Legarda, Sampaloc.
Balaga, Liborio, clerk, records div., General Land Registration, r 124 Real, Intramuros.
Balagot, Crisogono, clerk, Administrative Division, Philippine Library, r 23 Basco Intramuros.
Balagot, Miss Cresencia, teacher, San Nicolas Intermediate School, Sta. Rosa College.
Balagot, Gil, Asst. Chief, Bureau of Lands, r 182 Real, Intramuros.
Balagot, Hipolito, actg. chief, Water Aights Insp., Irrigation Div., Bu. of Public Works, r 49 Victoria, W. C.
Balagot, Gil, clerk, Provincial Division, Executive Bureau, r 223 Gral. Luna, W. C.
Balagot, Hipolito, chief clerk, Irrigation Div. Bu. of Public Works, r 49 Victoria, W. C.
Balagot, Miss Maria, Head Nurse, Philippine General Hospital.
Balagtas, Cenon, Mechanic, r (int.) L. de la Paz, Pandacan.

Digitized by Google

Balagtas, Dalmacio H., stenographer, Office of the Sec., Philippine Senate, r 304 V. Reyes, Sta. Cruz.
Balagtas, Eustaquio, Custodian of Exhibit, Bureau of Commerce & Industry, r 223 Gral. Luna.
Balagtas, Eustaquio C., captain, Philippine National Guard.
Balagtas, Felipe, sales clerk, Norton & Harrison Co., r 1236 Juan Luna, Binondo.
Balagtas, Roman A., junior draftsman, Designing Divison, Bu. of Public Works, r 1236 Juan Luna, Tondo.
Balajadia, Agaton, asst. Farmacist, Farmacia de Sta. Mesa, r 226 G. Tuason, Sampaloc.
Balajadia, Miss Beatriz, teacher, Asuncion Primary School, r 418 Madrid, Binondo.
Balajadia, Jose, 3rd class patrolman, 2nd Precinct, r 742 Elcano, San Nicolas.
Balajadia, Luis, 4th class guard, Bureau of Prisons, r 354 Sulucan, Sampaloc.
Balanga, Felipe, third class patrolman, Precinct No. 1, r 121 Loreto Sampaloc.
Balangue, Quintin C., clerk, Statistical Section, Bureau of Audits, r 41 Legaspi, intramuros.
Balaguer, Mauricio, Tel. 3353—1627 Herran, Paco.
Balana, Rev. Enrique, Parochi Consultores, Diocese of Nueva Caceres, Ligao, Albay.
Balana, Rev. Joaquin, Procurator Fiscalis, Diocese of Nueva Caceres, Bacacay, Albay.
Balasubas, Benito, assistant photographer, Diana Portrait Studio
Balatbat, Zacarias, assistant pharmacist, Farmacia Central, c|o Farmacia Central, r 935 Bilbao, Tondo.
Balboa, J., messenger, Bureau of Civil Service, r 521 Soler, Trozo.
Balboa, Natalio, clerk, mailing Section, Bureau of Posts, r 521 Soler, Trozo.
Balbastro, Florentino, temp, draftsman, Office of the Sanitary Engineering, Bu. of Health, Manila.
Balbuena, Juan, clerk, Personnel Section, Bureau of Customs, r 514 Caballeros, Binondo.
Balbuena, Pascual, Molina Truck Transportation Wagons, r 2146 Azcarraga, Quiapo.
Balee, Gregorio, r 721 Ylaya, Tondo.
Baldemor, Fabian, clerk, Statistical Section, Bureau of Agriculture, r 815 G. Tuason, Sampaloc.
Baldemor, Fernando A., clerk, Bureau of Treasury, r 721 Calero, Sta. Cruz.
Balderama, Miss Felisa, teacher, Lincoln Primary School, Sta. Rita College.
Balderama, Isaac, salesman, Yangco Rosenstock & Co. Inc., r 1020 Misericordia, Sta. Cruz.
Balderama, Francisco, clerk, Bodega Section, Supply Div., Philippine Constabulary, Manila.
Balderosa, Francisco, messenger, Record Section, Bureau of Forestry, r 127 San Anton, Sampaloc.
Baldo, Arsenio, Sanitary Inspector, Health Work, Subprovince of Bontoc.
Baldomero, Julio, District No. 5, Forest Section, Bureau of Forestry, r Laguimanoc, Tayabas.
Baldonado, Antonio, Asst. Hydrographer, Irrigation Div., Bu. of Public Works, r 627 Norzagaray, Quiapo.
Baldonado, Jose, clerk, Record Div., General Land Registration, r 903 Bilibid Viejo, San Sebastian.
Baldovino, Melanio, asst. fiber insp., Fiber Inspection Section, Bureau of Agriculture, r 112 Reten, Sampaloc.
Baldueza, Juan, junior topographical draftsman, Bureau of Lands, r 2254 Herran, Paco.
Baldueza, Miss Benita, r 23 Florida, Malate.
Baldueza, Ramon, messenger, Administrative Div., Bureau of Lands, r 23 Florida, Ermita.
Baldwin, Newland, r 433 Mabini, Ermita.
Baldwin, R. C., Sec.-Treas. Luzon Brokarage Co., Pres., Manila-Davao Planters Association, r Tel. 4466—124 Gral. Solano.
Baldwin, Gerald L., manager, Vacuum Oil Co., r 1014 Sta. Mesa, Sampaloc.
Baleva, Miss Vicenta, Traveling Industrial Teacher, Bu. of Education.
Ballares, Victor, 436 Elcano, San Nicolas.
Ballesteros, Genoveva, Traveling Industrial Teacher, Bureau of Education, r 138 Victoria, W. C.
Ballesteros, Luisa, Traveling Industrial Teacher, Bureau of Education, r 138 Victoria, W. C.
Balilo, Fernando, Telegraph Receiving & Delivery Section, Bu. of Posts, r 731 Reina Regente, Tondo.
Balinas, Ramon, clerk, Statistics Div., Bureau of Commerce & Industry, r 266 Cabildo, W. C.
Balinong, Felix, stenographer, Phil. Guard, r 530 Echague, Quiapo, Manila.
Balinas, Juan, clerk, Legislative Reference Division, Philippine Library and Museum, r City Y. M. C. A.
Balingit, Rufino, second class guard, Bureau of Prisons, r 319 Isabel, Sampaloc.
Balitas, Ciriaco, r 384 R. Hidalgo, Quiapo.
Balisado, Quintin, 3rd class patrolman, Second Precinct, r 423 Tayabas, Tondo.
Baliwag, Andyngo, r A. Rivera, Tondo.
Balmaceda, C., reporter, Manila Times, r Sta. Rita's Hall.
Balmaseda, Feliciano, junior surveyor, Bureau of Lands, r 150 Novaliches, San Miguel.

Digitized by Google

Balmaceda, Julian, Superintendent of Incorporation, Bu. of Agriculture, r 209 F. Harrison, Pasay, Rizal.

Balmilero, Santiago, clerk, Bu. of Prisons, r 486 Juan Luna, (int. B), Binondo.

Balmori, Joaquin, secretary, Union del Trabajo de Filipinas, r 960 M. H. del Pilar, Malate.

Balotro, Juan, patrolman, Precinct No. 2, r 220 (int.) 114 Loreto, Sampaloc.

Baloy, Tomasa, teacher, Rizal Primary School, r 1545 Sande, Tondo.

Baltao, M., treasurer, Viegelmann E. & Co., Inc., r 434 Salsipuedes.

Baltazar, Alejandro, Dist. No. 8, Bureau of Forestry, Port Banga, Zamboanga.

Baltazar, Apolinario, asst. city engineer, r Meisic Tool house, R. Regente, Binondo.

Baltazar, Andres, Dispensary & Sanitary Inspector, Bureau of Health, Province of Davao.

Baltazar, Dr. Andres, resident, Obstetrician, San Juan de Dios Hospital, r Hospital de S. Juan de Dios.

Baltazar, Apolinario, Professional Lecturer on Mathematics, University of the Philippines, r 533 Reina Regente.

Baltazar, Benito, Dispensary & Sanitary Inspector, Bureau of Health, Province of Cotabato.

Baltazar, Carlos, clerk, Postal Section, Bureau of Audits, r 1032 (int.) Misericordia, Sta. Cruz.

Baltazar, Catalino, clerk, Record Division, General Land Registration, r 32 Villareal, Pasay, Rizal.

Baltazar, David, property clerk, Property Section, Administrative Div., Bureau of Internal Revenue, r 957 Dakota, Malate.

Baltazar, Enrique, Phil. Net & Braid Mfg. Co., r 303 Azcarraga.

Baltazar, Florencio, collector, John Rothschild & Co., r 389 Solucan (int.), Sampaloc.

Baltazar, F., bookkeeper, Manila Sporting Goods Co., r 389 Sulucan, Sampaloc.

BALTAZAR, HON. FLORENCIO, assemblyman (Aringay, La Union).

Baltazar, Gregorio, Sanitary Inspector, Philippine Health Service, Province of Agusan.

Baltazar, Gabriel, temporary jr. topo. draftsman, Bureau of Lands, r 19 R. A. Reyes, Tondo.

Baltazar, Luis, clerk of court, Court of First Instance, Eighth District, Balanga, Bataan.

Baltazar, Luis M., r 509 Regidor, Quiapo.

Baltazar, Miguel, Instructor in Pathology & Bacteriology, microscopist, clinical laboratory, Philippine General Hospital.

Baltazar, Marciano, clerk, Irrigation Division, Bu. of Public Works, r 213 Acacia, San Miguel.

Baltazar, Martin physician & surgeon, r 173 Mabini, Caloocan.

Baltazar, Manuel, clerk, interpreter, Municipal Court, r 254 Novaliches, San Miguel.

Baltazar, Miguel, livestock inspector, Bureau of Agriculture, c|o Bureau of Agriculture.

Baltazar, Mateo, temporary jr. topo. draftsman, Bu. of Lands, r 83 M. H. del Pilar, Ermita.

Baltazar, Pablo, clerk, Records and Mailing Division, Genenal Headquarters, National Guard, Manila.

Baltazar, P. A., r 1106 Misericordia, Sta. Cruz.

Baltazar, R., proprietor and manager, Banaag at Sikat, r 1715 Azcarraga.

Baltazar, Teopista, teacher, Tondo Primary Schol, r 942 Antonio Rivera, Tondo.

Balunsat, Angel, surveyor, Bureau of Lands, r 757 Kansas Ave., Malate.

Balunsat, Antonio J., clerk, General Office Section, Bureau of Audits, r 1417 C. Enriquez, Paco.

Balunsat, Felix, clerk, Division of Accounts, Bu. of Supply, r 266 Cabildo, Walled City.

Balunsat, Miss Rosa, supervisor, Phil. General Hospital, r Dormitory No. 3—Padre Faura, Ermita.

Baluyut Onofre, manager, Libreria e Imprenta de J. Martinez, 34-36 Plaza Moraga.

Baluyot, Agapito, Inspect., Public Lands Division, Bureau of Lands, r San Jose, Nueva Ecija.

Baluyot, Juan P., Foreman-Flagmakers, E. Valmas, Sailmaker, r 818 Jaboneros.

Ballares, Genaro, 3rd class patrolman, 1st Precinct, Luneta Police Station, r 25 Basco, Walled City.

Balleza, Gabino, Junior Field Agent, Bureau of Commerce & Industry, r Sta. Rita's Hall.

Baluyot, R., hatmaker, H. Alonso, hatters.

Baluyut, Ricardo A., Asst. Ph. Farmacia de Manuel J. Diy, r 257 Lavanderos, Sampaloc.

Bamberger, H. V., Lawyer, r 59 Escolta, Binondo.

Baria, Pedro B., proprietor and manager, La Elegancia, r 226-228 Legarda, Paco.

Bañares, Ricardo, patrolman, Precnct No. 1, r Calle Zobel, San Pedro Macati.

Bañares, Venancio, clerk, Division of Vessels, Bureau of Commerce & Indusitry, r 217 Cabildo, W. C.

Banagan, Espiritu, Asst. Surveyor, Bureau of Lands, Bogo, Cebu.

BANAAG, HON. AQUILINO, delegate, 2nd District. Pangasinan, r 389 S. Rafael, S. M.

Bañez, Leon G., Special Medical Inspector, Philippine Health Service. Province of Davao.

Digitized by Google

Banaag, Sebastian, Stamper Special Laborers, Bureau of Education, r 119 Lamayan, Sta. Ana.
Banal, Enrique, policeman, Precinct No. 2, r 53 (int.) R. A. Reyes, Tondo.
Banal, Ricardo, patrolman, Police Precinct No. 2, r 1352 Juan Luna.
Banania, Julio, Mechanic Repair Shop Section, Bu. of Posts, Post-office Annex, r Sta. Rita's Hall Taft Ave.
Banaua, Gilberto H., stenographer for committee, Phil. Assembly, r 117 Anda, Intramuros.
Banaoro, Maria, Supervisor Nurse, Philippine General Hospital, Taft Avenue, Ermita.
Banas, Bibiano, 2481 Lico, (int.) San Lazaro.
Banasanta, Julian, Sanitary Inspector, Philippine Health Service, Province of Davao.
Banaw, Carlos B. chief liquidation, Bu. of Customs, r 705 Elcano, Binondo.
Banigan. Louis, asst. secretary, Philippine Manufacturing Co.. r New York City, .U S.
Banis, Stratis, manager, Manila Jewelry Store, r 37 Escolta, Binondo.
Banoan. Vicente, 4th class guard. Bureau of Prisons, r 618 Teodora Alonso, Sta. Cruz.
Banks, Charles, S., professor of entomology, Bureau of Science, 2 Amer. Y. M. C. A., Concepcion.
Banks, W. W., president and director, Phil. Mfg. Co., r Atlanta, Ga., U. S.
Baña, Enrique, clerk, License Section, Bureau of Forestry, 114 Lipa, Sampaloc.
Baña, Feodora—Tel. 4280—r 2056 Felix Huertas, Sta. Cruz
Bañas, Bibiano, Tel. 3467—r 2481 Lico, Tondo.
Bañarez, Miss Taciana, teacher, Tondo Intermediate School, Tondo, r Orphanage.
Bañarez, Venancio, jr. field agent, Com. Research Div., Bu. of Com. & Ind., r 217 Cabildo, W. C.
Bañez, Emilio, temporary jr. computer, Bu. of Lands, r 16 Basco, W. C.
Bañez, Capt. Urbano, provincial commander, Philippine Constabulary, Batangas.
Bangalan, Gavino, clerk, Bureau of Lands, r 304 Carriedo, Sta. Cruz.
Baner, Hony F., r 929 Dakota, Malate.
Banos, Hamey, r 704 Georgia, Malte.
Bañosa, Gregorio, City delivery section, Bureau of Posts, r 155 Solana, W. C.
Bandong, Luis, 534 Ave. Rizal, Sta. Cruz.
Banson, Eduardo, clerk, Acct. Div., Bu. of Com. & Ind., r 168 Gral. Luna, W. C.
Banson, Juan, second class fireman, Combination Co. No. 1, Tanduay Fire Station, r 1432 Abreau, San Miguel.
Bantagui, Jose I., clerk, Bank of the Philippine Islands, r 1381 Mangahan.
Bantigui, Andres, practicant, Prison Sanitation Div., Bureau of Health, r 603 Trabajo (int.), Sampaloc.
Bantigui, Victoria, nurse, Mary J. Johnson Hospital, r 35 Quesada.
Banting, Gaudencio, Tacloban Agent, Salvador Hermanos.
Bantug, Dr. Jose P., chief medical inspector, Bureau of Health, Culion Leper Colony, Culion, Palawan.
Bantug, Manuel B., clerk, Statistic Division, Bureau of Commerce & Industry, r 264 Cabildo, W. C.
Banyea, Anna, Stenographer, Bu. of Science, r 234 Gray, Ermita.
Bañgalan, Gavino C., clerk, Surveying and Drafting Div., Bu. of Lands, r 304 Carriedo.
Bañosa, Apolonio, clerk, City Delivery Section, Bureau of Posts, r 155 Solana, W. C.
Bañuepos, Dr. Trinidad, Medicine, Philippine General Hospital.
Barade, Hermenegildo, 3rd class patrolman, 2nd Precinct, r 1605 Sande, (int.) Tondo.
Baradi, Emilio, temporary jr. draftsman, Bu. of Lands, r 25 Florida, Malate.
Baranda, Miss Enriqueta, teacher, San Andres Primary School, r 241 L. Guerrero, Ermita.
Barahona, Benito, partner, National Standard, 87 Gastambide, Sampaloc.
Barahona, Jose, clerk, Campos Rueda & Co. S. en C. "La Marina", 142 Cabral.
Banzon, Eduardo, clerk, Cash and Accounts Division, Bu. of Commerce & Industry, r 168 Gral. Luna, W. C.
Barba, Eusebio, clerk, Administrative Div., Office of the Director, Bu. of Public Works, r 42 Sta. Mesa.
Barba, Federico A., 3rd class patrolman, 2nd Precinct, r 1105 Soler, Sta. Cruz.
Barbano, Rafael, clerk, Disbursing and Supply Office, City Hall, r 65 Legaspi, W. C.
Barbajera, Second Lieut. Julio F., Junior Officer, Second Company, Philippine Constabulary, Cagayan.
Barbaza, Apolinar, member provincial board, Laguna.
Barbaza, Miss Julia, clerk, General Service Section, Bu. of Posts, r 8 Colon, Ermita.
Barbaza, Jose, secretary, Lichauco & Co., Inc., r 25 Isaac Peral, Ermita.
Barbaza, Lucio, collector, Vacuum Oil Co., r 103 L. Guerrero, Ermita
Barbe, A., wagonmaster, Land Transportation Quartermaster.
Barber, Edward L., Sanitary Engineer, r Delmonico Hotel.
Barbera, Juan, Botica Boie, Escolta.
Barbeyto, Inocencio, third class patrolman, Precinct No. 1, r 1372 Juan Luna (int.), Tondo.

Digitized by Google

Barbilla, Damiano, 4th class guard, Bureau of Prisons, r 164 Cabildo, Intramuros.
Barbosa, Mrs. Emiliana, r 40 Isaac Peral, Ermita.
Barcelo, Alfonso, clerk, Journal, Bills and Archives Division, r 334 Alonzo, Malate.
Barcelo, Rey, Mother Consuelo, General Sor, Colegio de Nuestra Sra. de Consolación, San Rafael, San Miguel.
Barcena, Eduardo Hernandez, c|o Compañia Tabacalera, M. de Comillas, Ermita.
Barcelona, Santiago, physician, r 1069 Juan Luna, Tondo.
Barcena, Alejandro, foreman, La Flor de la Isabela, r 911 Isaac Peral, Ermita.
Barcena, Antonio, administrator, La Nacion, r 1713 Sulo.
Barcena, Francisco, Tel. 7053; 1218 Sta. Mesa, Sampaloc.
Barcenas, Claro, temp. draftsman, office of Sanitary Engineering, Bu. of Health.
Barcena, Second Lieut. Marciano, Junior Officer, Second Co., Phil. Constabulary, Cotabato, Mindanao.
Barcero, Miguel, manager, Alegre, Narciso, r 65 Juan Luna.
Barclay, Eric, r 131 Padre Faura, Ermita.
Barclay, James M., Q. M. Sergeant, Lawton Egbert Camp No. 1, United-Spanish War Veterans, Ermita.
Bardos, Teodorico, clerk, Registry Section Bu. of Posts, r 125 Victorio, W. C.
Barendtszen, Jr., 1076 Taft Avenue, Malate.
Bareng, Vicente, Supervising agent, District No. 7, Inspection Division, Bureau of Internal Revenue, r Lucena, Tayabas.
Bargas, 2nd Lieut. Reynaldo, commanding officer, Third Company, Phil. Constabulary, Cebu.
Baribao, Benedicto, temp. 4th Cl. Guard, Bu. of Prisons, r 1368 Felix Huertas, Sta. Cruz.
Baricua, Gregorio, junior computer, Bureau of Lands, r Jolo, Sulu.
Barkas, G., proprietor, Savoy Garage, r Tel. 376—158 St. Luis, Ermita.
Barker, Charles A., captain Engine Co., No. 3, Paco Fire Station, r same.
Barker, Samuel, overseer, Constructing Div., Bureau of Public Works, r 154 Lamayan, Sta. Ana.
Barker, Walter L., asst. general manager, M. E. R. & Light Company, r 940 M. H. del Pilar, Ermita.
Barlan, D., proprietor and manager, Latest Fashion, 274 M. H. del Pilar.
Barlaan, Pedro, clerk, Manila Wine Merchants Ltd., r 31 Mangahan, Sampaloc.
Barlaan, Santiago, patrolman Precint No. 2, Meisic Police Station, r 312 (int. 31) Isabel Sampaloc.
Barlanga, Clodoaldo R., Surveyor, Surveyors' Division, General Land Registration, r 226 Alhambra, Ermita.
Barles, Juan, clerk, Registry Section, Bu. of Posts, r 852 Rizal Ave., Sta. Cruz.
Barlis, A., messenger, Bureau of Civil Service, r 621 Soler, Binondo.
Barlis, Andres, Clerk, Bu. of Public Works, r 501-503 Benavides, Trozo.
Barlis, Jacinto, Clerk, Record Section, Bureau of Forestry, r 1994 Juan Luna, Tondo.
Barlis, Jose, clerk, General Office Section, Bu. of Audits, r 628 Reina Regente, Binondo.
BARNES, C. I., managing director, Warner, Barnes & Co., Ltd., (10-11 Mincing Lane, London).
BARNES, E. C., manager, Warner, Barnes & Co., Ltd., r 408-D Aviles, San Miguel.
Barnes, F. V., agent, Pasay Estate Co., Ltd. Warner, Barnes & Co. Ltd., r 136 Sinagoga, Malate.
Barnes, James, packer, Office Land Transport Quartermaster, Pasay, r 1488 M. H. del Pilar, Malate.
Barnes, J. J., President, Gaiety Film Exchange, Inc., r 1353 Juan Luna.
Barnes R. J., r Tel. 3133—1250 M. H. del Pilar, Ermita.
Barnes, Wilford R., purchasing agent-storekeeper, M. E. R. & L. Co., 1047 Georgia, Malate.
Barnshaw, Tom, Superintendent, Southern Lines Division, Transport Department, The Manila Railroad Co., r 532 Merced, Malate.
Barnet, Miss Margaret M., Presbyterian Mission (Tagbilaran, Bohol).
Baron, Severino, Asst. Cashier, Bureau of Prisons, r 814 O'Donnell, Sta. Cruz.
Barona, Buenaventura L., Law Division, Bureau of Justice, r 945 Padre Faura, Ermita.
Barouh, Juan, r 154 Escolta.
Barquez, Ramon, Junior Chemist, Inorganic and Physical Chemistry, Bureau of Science, r 723 Colorado, Malate.
Barry, U. S. A. Lt. J. J., r Army & Navy Club.
Baquial, Eugenio, clerk, General Office Section, Bureau of Audits, r Hospicio de San Jose, Manila.
Barredo, Alfredo D., 80 Magallanes, Walled City.
Barredo, Clotilde, Tel. 4950—r 416 Legarda, Sampaloc.
Barredo, Bernardo, temporary junior computer, Bureau of Lands, r 587 A. Q. Salas, Sta. Cruz.
Barredo, Francisco, nickelplater, El Oriente General Repairing, 733 Teodora Alonso.

Digitized by Google

Barredo, Juan, clerk, Statistical Division, Bu. of Health, r 242 Tennessee, Malate.

Barredo, Fausto prop., Malate Stables, Garage & Garage Works, r 767 Dakota, Malate.

Barredo, Manuel, Jr., Engineer, Malate Stable & Garage, r 767 Dakota, Malate.

Barrera, Conrado, clerk, Public Lands Division, Bureau of Lands, r 463 P. Rada, Tondo.

Barrera, Consuelo D., Teacher in English, College of Education, University of the Philippines, r 108 Isaac Peral, Ermita.

Barrera y Caldes, Enirque, attorney-at-law and notary public tesorero, Asociacion de Propietarios de Manila, r 202 Anda, Intramuros.

Barreras, Ignacio, Clerk, Court of First Instance, Ninth Judicial District, Taft Avenue, c/o Auto Div., B. P. W.

Barrera, Jesus G., asst. service clerk, Service Section Accounting Div., Bu. of Education, r 108 Isaac Peral, Ermita.

Barrera, Miss Pilar, teacher, Ermita Int. School, r 108 Isaac Peral, Ermita.

Barres, J., 1270 M. H. del Pilar, Ermita.

Barret, Jas. S., garage foreman, Land Transpor Quartermaster, Philippine Department, U. S. A., r 544 Magdalena, Trozo.

Barrett, Lieut., D. D., r c/o 27th Inf., Cuartel España, Calle Gral. Luna.

BARRETTO, HON. ALBERTO, Secretary of of Finance, and director, La Jurisprudencia (Academia de Derecho), director Rizal Cement Co., r 188 Sta. Mesa, Sampaloc.

Barretto, Antonio, proprietor, La Bondad and La Confianza, Sto. Cristo, San Nicolas.

BARRETTO, ANTONIO Ma., director, Insular Life Assurance Co., pres., Hotel de France, r 188 Sta. Mesa.

Barretto, Carlos A., architectural draftsman, Division of Architecture, Bureau of Public Works, r 1090 R. Hidalgo, Quiapo.

Barretto, Enrique M., clerk, Translating Div., Executive Bureau, r 353 Legarda, Sampaloc.

Barretto, Felipe, Custom Agent, Cansipit y Barretto, r 12 V. Reyes.

Barretto, G., merchant, 303 Nueva, Binondo.

Barretto, James, foreman, Oriental Saw Mill & Co., r 309 Tanduay, Quiapo.

Barretto, Jose, salesman, Philippine Automobile Exchange Co., Inc., r 119 XIII de Agosto, Paco.

Barretto, Jose A., secretary and general manager, Grand Hotel de France, Director, Casino Español de Manila, r Hotel de France.

Barretto, Jose Secretary & Treasurer, Oriental Saw Mill & Co., r 102 Mangahan Ave., Sampaloc.

Barretto, Jose Palmero, r 1942 Ave. Rizal, Sta. Cruz.

Barretto, Mrs. Julia, 247 San Marcelino, Ermita.

BARRETTO, HON. LAURO, provincial governor, Zambales.

Barretto, M., attorney-at-law, Tel. 7112, r 188 Sta. Mesa.

Barretto, Mariano R., manager, Herederos de Pio Barretto & Co., Oriental Saw Mill, r 2 Brixton Hill.

Barreto, Juan, 280 Tennessee, Malate.

Barreto, Ricardo C., r 145 Gral. Solano, San Miguel.

Barreto, Sofia G., Vda de, Tel. 1411, r 145 Gral. Solano, San Miguel.

Barrientos, Faustino, Teller, Cash Division, Bureau of Internal Revenue, r 34 F. B. Harrison, Pasay.

Barrio, Aurora, Tel. 3833—45 Villaroel.

Barrio, Dario del, clerk, San Miguel Brewery, r 2427 Lico, Sta. Cruz.

Barrio, Francisco, guard, Bureau of Treasury, r 75 San Juan de Letran.

Barrio, Luis del, Stamp agents, r 2452 Oroquieta, Sta. Cruz.

Barrio, Mariano del, bookkeeper, National Standard, r 483 M. Earnshaw, Sampaloc.

Barrio, Narciso del, Stenographer, Statistics Div., Bu. of Commerce and Industry, r 27 Murillo, Quiapo.

Barrio, Petra, Tel. 5714—181 Anda, Intramuros.

Barrio, Pilar del, Tel. 5226—1874 Oroquieta, Sta. Cruz.

Barrion, Antonio, assistant manager, Bureau of Audits, Department of Corporations, Inspection & Examination—Tel. 3396—247 Concepcion, Ermita.

Barrios, 3rd Lieut. Angeles R., Junior Officer, Second Company, Philippine Constabulary, Sta. Lucia Barracks, Manila.

Barrios, Ildefonso C., clerk, University of the Philippines, r 77 San Anton, Sampaloc.

Barrios, Salvador, attorney-at-law, 528 Colorado Ermita.

Barrios, Salvador, r 1334 Pennsylvania, Malate.

Barroga, Pedro, clerk, Record Div., General Land Registration, r 158 Sanchez Barcaistegui, San Miguel.

Barrios, 3rd Lieut. Candido, junior officer, Second Company, Philippine Constabulary, Nueva Vizcaya.

Barros, Alberto, Ranger, Practical Studies and Demostration Section, Bureau of Forestry, r 1531 Azcarraga, Sta. Cruz.

Barros, Cayetano, Dist. No. 2, Forest Section, Bureau of Forestry, r Bangued, Abra.

Digitized by Google

Barros, F. M., clerk, Hongkong and Shanghai Banking Corporation, r 1334 Pennsylvania Ave. (int.)
Barros, Jaime V., teacher, San Nicolas Intermediate School, r 704 Georgia, Malate.
Barroso, Emilio, clerk, Postal Savings Bank, Bureau of Posts, r 813 Norzagaray, Quiapo.
Barroso, Fidel, temporary junior darftsman, Bureau of Lands, r 1318 Misericordia, Sta. Cruz.
Barrows, J. S., sec., treasurer and auditor, Seventh Day Adventist Phil. Union Conference, r 707 Vermont, Malate.
Barsana, Bernardo, member, Provincial Government, Batanes.
Barte, Gaspar, messenger, Docket Division, General Land Registration, r 418 Elcano, Binondo.
Bartgis, F. R., Tel. 4279—368 San Rafael, San Miguel.
Bartholomai, E. V., manager, Insular Optical Company, r 713 Almanza, Sta. Cruz.
Bartholomew, Miss Clyde, principal Ellinwood School for Girls, Presbyterian Mission, r 605 Tennessee, Malate.
Bartholomew, W. N., Editor & Publisher, "SPORTS," weekly, Cosmopolitan Bldg., Sta. Cruz, r Luneta Hotel.
Bartido, Cipriano, Esp. messenger, Phil. Assembly, r 578 Legarda, Sampaloc.
Bartlett, L. W., surveyor, Bu. of Lands, Provincial Service, r Cebu, Cebu.
Bartlett, A. E., The Olmstead, 25 Alhambra, Ermita.
Bartlett, Mrs. A. E., The Olmstead, 25 Alhambra, Ermita.
Barto, Poy, Limay, Bataan.
Bartolo, Pedro, temporary junior draftsman, Bu. of Lands, r 1318 Misericordia, Sta. Cruz.
Bartolome, Aquilino C., clerk, Record Section, Bureau of Foresty, r 337 Batangas, Sta. Cruz.
Bartolome, Arsenio, partner, Ampil & Co., coal merchants, r 401 Pesqueria, Tondo.
Bartolome, Third Lieut, Andres V., Commanding Officer, First Company, Philippine Constabulary, Bukidnon, Mindanao.
Bartolome, Fernando, supervising checkers, Arrastre Section, Bu. of Customs, r 410 Pinkian, Tondo.
Bartolome, Deogracias, compositor, The Manila Times, r 7 Granate, San Sebastian.
Bartolome, Miss Flaviana, teacher, Sta. Cruz Primary School, r 17 Hipodromo, S. Lazaro.
Bartolome, Jacobo, court officer, Municipal Court and 2nd class Sergeant, Luneta Police Station, r 220-B Perdigon, Paco.
Bartolome, Ponciano, junior computer, Bureau of Lands, Polo, Bulacan.
Bartolome, Rev. Pedro, prior, O. S. A. Sacred Order of San Agustin, Agustinos.
Bartolome, Rufino, clerk, City Delivery Section, Bu. of Posts, r 424 Misericordia, Sta. Cruz.
Bartolome, Valentin, Temporary Jr., Computer, Bureau of Lands, r c/o Liwanag Tailoring, Rizal Avenue.
Bartolome, Victoriano, temporary junior computer, Bureau of Lands, Polo, Bulacan.
Bartolome, Vicente, clerk, Customs Section, Bu. of Audits, r 101 Gastambide, Sampaloc.
Bartolome, Vicente C., 1st asst. chief, Fiber Div., Bu. of Agriculture, r Pasig, Rizal.
Bartolome, Paz, telephone operator, Chinese-American Bank of Commerce, r 2396 Herran, Paco.
Bartter, Rev. G. C., 1009 Magdalena, Sta. Cruz.
Bartter, Miss Frances, in charge of Settlement Work St. Luke's, r 1019 Magdalena, Sta. Cruz.
Barza, Consolacion, Nurse, Mary J. Johnson Hospital, r 35 Quesada, Tondo.
Barza, Mrs. Felicisima, teacher, Taft Avenue Intermediate School, r 220 Ayala Boulevard.
Barza, Isaac, asst. executive secretary, Student Department, Y. M. C. A.
Basallote, Vicente, clerk, Public Division, Bu. of Lands, r 618 Teodora Alonso, Sta. Cruz.
Basa, Carmelo, physician, 417 Del Pan, San Nicolas.
Basa, Carlos S., Attorney-at-Law, r 88 Postigo, Intramuros.
Basa, Claro, traveling agent, Bazaar Siglo XX, r 141 Perla Tondo.
Basa, Domingo, real estate agent, r 971 Folgueras, Tondo.
Basa, Feliciano, acting chief, Legislative Reference Division, Philippine Library and Museum, r 312 Lara, San Nicolas.
Basa, Fortunata, teacher, San Andres Primary School, r 23 Inverness, Sta. Ana.
Basa, Jose, director, Navotas Marine Railway and Repair Shop, r 417 Principe, San Nicolas.
Basa, Hermogena, clerk, Bureau of Printing, 611 Sales, Sta. Cruz.
Basa, Jose Ma., Tel. 4282—341 Legarda, Sampaloc.
Basa, Jose M., asst., Shipping Dept., Fernandez Hermanos.
Basa, Pedro, clerk, Supreme Court of the Philippine Islands, r 437 Raxa Matanda, Tondo.
Basa, Prudencio, Building Foreman, Bu. of Public Works, r 401 Park Ave., Pasay.
Basa, Ramon, temporary junior draftsman, Bu. of Lands, r 112 Prudencia (int. 8) Tondo.
Basa, Socorro, teacher, Meisic Primary School, r 611 San Nicolas, Binondo.

Digitized by Google

Basa, Victoriano, clerk, Accounting Div. Bureau of Justice r 205 Victoria, Intramuros.
Basea, Tereso, messenger, Constructing Div., Bu. of Public Works, r 391 Cabildo, W. C.
Basco, Fernando, teacher, San Nicolas Primary School, r 101 Juan Luna, Tondo.
Basilan, Rev. Bro., sub-director, De la Salle College, 652 Gral. Luna, Paco.
Basilan, Bonifacio, r 1701 Azcarraga, Tondo.
Bassi, Mariano, third class patrolman, Precinct No. 1, r 1154 (int) Agno, Malate.
Basterecha, Carmen, Tel. 5179—535 P. Paterno, Sta. Cruz.
Batac, Cerio, r 120 Isaac Peral, Ermita.
Batac, Rafael, Chief Provincial Agent, r Bacolor, Pampanga.
Batallones, Deogracias, Jr., Computer Surveyors Div., General Land Registration, r 317 R. Hidalgo, Quiapo.
Batallones, Pedro, auxiliary-general, r 73 Gral. Luna, W. C.
Bataclan, Pedro, record clerk, University of the Philippines, r 314 J. Zamora, Paco.
Bataclan, Mario, clerk, College of Medicine, University of the Philippines, r 62 San Marcelino.
Batan, Andres, asst. recruiting agent, Employment Agency, Tacloban, Leyte.
Bate, L., retoucher Parhelio Electro photograph, 110 Plaza Goiti, Sta. Cruz.
Bates, L. W., r New York Hotel, Intramuros.
Battung, Porfirio R., clerk, Bureau of Science, r Ellinwood Dormitory.
Battung, Leopoldo, Dispensary Attendant, Sanitary Inspector, Board of Health, Province of Cotabato.
Batteke, W. H. G., Meerkamp & Co., Superintendent, La Marina Cristina.
Battad, Gerino, Registry Section, Bureau of Posts, r 118 Anda, W. C.
Batterton, Jr. B. A., r Army & Navy Club.
Batton Apolonio R., temporary secretary, Conservatory of Music, r 963 R. Hidalgo, Quiapo.
Baterna, Fernando, Tel. 5410—727 Ongpin, Sta. Cruz.
Battig, Sister Bautista, St. Scholastica's College, 1532 Pennsylvania Ave.
Batumbaal, Damaso, asst. pharmacist, Farmacia de Sta. Mesa, r 789—791 Legarda, Sampaloc.
Batungbacal, Jose, teacher, Manila High School, r 63 San Juan de Letran.
Batungbacal, Teopisto C., inspector, Dead Letter Sec., Bu. of Posts, r Manila.
Bauer, C. A., Chief Division of Gen. Administration & Chief Clerk, r 335 Looban, Paco.
Bauer, H., r 927 Dakota, Malate.
Baugh, Richmond, Tel. 1905—352 Sta. Mesa, Sampaloc.
Baugh, N. R., constructing engineer, Bureau of Public Works, r 1098 R. Hidalgo, Quiapo.
Bauman, H. O., inspecting surveyor, Bureau of Lands, surveying and Drafting Division, r Muñoz, Nueva Ecija.
Baun, Proceso, teacher, Sta. Clara Primary School, r 429 Sales, Sta. Cruz.
Baumann, John, r c/o Band, 9th C. A. C., Fort Mills, Corregidor, P. I.
Bausanta, Sra. Josefa, Midwife, San Juan de Dios Hospital, r San Juan de Dios Hospital.
Banson, Leoncio, member of the Provincial Board, Tarlac.
Banis, Stratis, r 16 L. Guerrero, Ermita.
Bautista, Dr. A. member, Manila Jockey club, r 325 Barbosa, Quiapo, Manila.
Bautista, Alipio, 3rd class patrolman, First Precinct, r 1378 (int.) Leveriza, Malate.
Bautista, Ambrosio, recorder, Bu. of Coast and Geodetic Survey, r 554 Alvarado, (int. 1), Binondo.
Bautista, Miss Adelaida C., teacher, Tondo Primary School, r 1528 Franco, Tondo.
Bautista, Andres, senior surgeon, Bu. of Health, Tagbilan, Bohol.
Bautista, Angel, clerk, Bookkeeping Section, Cash Division, Bureau of Customs, r 1179 Singalong, Singalong.
Bautista, Angeles, Aerated Water Factory, r 1338 Juan Luna, Tondo.
Bautista, Antonino, clerk, administration Div., Bu. of Posts, r 4a. Mabini San Pedro Macati, Rizal.
Bautista, Antonio, File & Typist, Audit Section, Property Division, Bu. of Education, r 326 Esguerra, Tondo.
Bautista, Antonio, apprentice surveyor, Bu. of Lands, r 1378 Leveriza, Malate.
Bautista, Aquilino, 238 Concepcion, Ermita.
Bautista, Aurelio, clerk, Office of Chief Clerk, Phil. Assembly, r Caridad, Cavite.
Bautista, Buenaventura, r 216 Lavezares, Binondo.
Bautista, Candido, Asst. Engineer, Division of Vessels, Bureau of Commerce & Industry, r 124 Mabini, Pasay.
Bautista, Carmelo, mechanic, Repair Shop Section, Bureau of Posts, r 12 Concordia, Paco.
Bautista, Catalina, The New Sport, 731 Magdalena, Binondo.
Bautista, Catalino, 3rd class patrolman, 2nd Precinct, r 1009 Antonio Rivera, Tondo.
Bautista, Cecilio, teller, Receiving Teller, Bureau of Internal Revenue, r 385 G. Tuason, Sampaloc.
Bautista, Clotilde, r 651 Regidor, Quiapo.

Digitized by Google

Bautista, Daniel, clerk, Bill & Archives Div., Phil. Assembly, r 467 Dart, Paco.
Bautista, Domingo, asst. agri. insp., Bureau of Internal Revenue, r 2619 Lico, Sta Cruz.
Bautista, Domingo, compensation clerk, Bu. of Prisons, r Barrio Tugatug, Malabon, Rizal.
Bautista, Domingo, asst. agr. insp., Bureau of Agriculture, Manila.
Bautista, Emeterio R., First Lieut. Commanding Officer, Fourth Company, Philippine Constabulary, Samar.
Bautista, Emilio, fireman 2nd class, Eng. Co. No. 4, Intramuros Fire Sta., r same.
Bautista, Ernesto, playground instructor, Bu. of Education, 1210 San Andres, Malate.
Bautista, Ernesto, messenger & porter, Complaint Section, Bu. of Posts, r 1343-C Ave. Rizal, Sta. Cruz.
Bautista, Fausto, stenographer Norton & Harrison Co., r 181 Andrade, Rizal Park.
Bautista, Felicisimo, teacher, San Sebastian Primary School, and Intramuros Night School, r 14 Tonsuya, Malabon, Rizal.
Bautista, Feliciano, Tel. 5457—235 Lamayan, Sta. Ana.
Bautista, Felix, 3rd member, Provincial Board, Pampanga.
Bautista, Francisco, asst. photographer, Galatea Studio, 189 Real, W. C.
Bautista, G., 2214 O'Donnell, Sta. Cruz.
Bautista, Gaspar, sculptor, Maximo Vicente, 830-834 R. Hidalgo.
Bautista, Gaudencio, r 181 Andrade, Santa Cruz.
Baustista, Joaquin, 3rd class patrolman, 2nd Precinct, r 1159 Dagupan, Tondo.
Bautista, Jose R., teacher, Gagalafigin Primary School. r 180 Velasquez, Tondo.
Bautista, Jose, clerk, Court of 1st Instance, Ninth Judicial District, r 240 Moriones, Tondo.
Bautista, Jose, photographer, Fotografia Valdezco, r 202 Novaliches, San Miguel.
Bautista, Juan, Dispensary Attendant and Sanitary Inspector, Philippine Health Service, Province of Sulu.
Bautista, Juan, graduate surveyor, Surveying and Drafting Division, Bureau of Lands, Provincial Service, r Lucena, Tayabas.
Bautista, Ignacio, junior surveyor, Bu. of Lands, r 305 Quiricada, Sta. Cruz.
BAUTISTA LIM, ARISTON, physician, President Germinal Cigar and Cigarette Factory, professor and chief dept. of Medicine, Coll. of Med. & Surg. Univ. of Phil., r 325 Barbosa, Sta. Cruz.
Bautista, Miss Lucina, teacher, Rizal Primary School, r Instituto de Mujeres.
Bautista, Mrs. Maria E. R., teacher, Mabini Intermediate School, r 874 Dart, Paco.
Bautista, M., Watchman, Div. of Supplies, Bu. of Supply, r 223 Gral. Luna, W. C.
Bautista, Manuel E., Tel. 525—217 Plaza Sta. Cruz.
Bautista, Mariano, clerk, Salvador Hermanos, r 106 Bambang.
Bautista, Mariano, cashier, Germinal Cigar and Cigarette Factory, r 217 Plaza Sta. Cruz.
Bautista, Mariano, clerk, accounting Section, Administrative Div., Bu. of Public Works, r Barrio of Maybuñga, Pasig, Rizal.
Bautista, Martin, bookkeeper, Fernandez Hermanos, r 403 Lamayan, Sta. Ana.
Bautista, Modesto, Stamp Agent, Bureau of Posts, r 358 Herbosa, Tondo.
Bautista, Nicolasa, Nurse, San Lazaro Hospital, r same.
Bautista, Pablo, chief of work, Garchitorena, r 342-350 Gral. Luna.
Bautista, Mrs. Paz, r 741 Benavides.
Bautista, P., clerk, Defensive Work, Fort Santiago, r 1279 Singalong, Paco.
Bautista, Pedro, temporary junior computor, Bureau of Lands, r 245 Concha, Tondo.
Bautista, Petrona, tel. 4156—316 G. Tuason, Sampaloc.
Bautista, P. Narpil, Tel. 1252—325 Barbosa, Quiapo.
Bautista, Rafael, asst., Bartolome and Javier, 27 San Gabriel, Binondo.
Bautista, Rafael, Assistant Chief Construction and Repair Section, Bu. of Agriculture, r 410 Camba, Binondo.
Bautista, Restituto, clerk, Record Div., Bureau of Lands, r 52 Legaspi, Intramuros.
Bautista, Rev. Roque, Asst. Pastor, First Methodist Episcopal Church, Methodist Episcopal Mission, 838 Echague, Quiapo.
Bautista, Silvestre, barber, Krick's Barber Shop, 113-115 Real, Intramuros.
Bautista, Telesforo, clerk, Disbursing and Audits Section, Bu. of Forestry, r 23 Rodriguez, Caloocan, Rizal.
Bautista, Teodoro, temporary jr. topo. draftsman, Bureau of Lands, r 39 R. A. Reyes, Tondo.
Bautista, Tomas, Recruiting Agent, Sub-Agency, Narvacan, Ilocos Sur, Bureau of Labor, r Narvacan, Ilocos Sur.
Bautista, Valentin, First Lieut., Commanding Officer, Third Company, Philippine Constabulary, Davao, Mindanao.
Bautista, Vicente, teacher, Rotonda Public School, r 1285 Sta. Mesa, Sampaloc.
Bautista, Vicente, catedratico, La Jurisprudencia, r 83 Gral. Luna, Intramuros.

Digitized by Google

Bautista, Juan, apprentice surveyor, Bureau of Lands, r Navotas, Rizal.
Bauga, Juan H., apprentice surveyor, Bureau of Lands, r Calamba, Laguna.
Baxter, William, Supervisor of Hull and Boiler Inspectors, Hulls and Boilers Div., Bu. of Customs, r 93 Gastambide, Sampaloc.
Baxter, Alfredo, Asst. Manager, Perfume Manufacturer & Paper, 93 Gastambide, Sampaloc.
Bayani, Adriano, 2nd class sergeant, Precint No. 1, Luneta Police Station, r 818 (int.) 69 San Marcelino.
Bayani, Serapio, Mail Carrier, City Delivery Section, Bu. of Posts, r 1219 Rizal Ave., Sta. Ana.
Bayani, Vicente V., Inspector Section, Bu. of Posts, Dumaguete, Oriental Negros.
Bayaton, Filomeno, employee, Bureau of Treasury, r 443 San Anton, Sampaloc.
Baybay, Alfonso, clerk, General Land Registration, r Scout Service.
Bayer, Dr. F. A., physician and secretary, Self Culture Health Club, r 319 Echague, Sta Cruz.
Bayer, G. W., La Prueba Cigar Factory, r 323 Sulucan, Sampaloc.
Baylon, Gaspar, First Lieut. Junior Officer, First Company, Philippine Constabulary, Antique, Province.
Bayne, Henry Hunter, partner Bayne, Henry Hunter & Co., r 918 Wright, Malate.
Bayod, Pedro, clerk, Inspection Division, Bu. of Posts, r 513 Evangelista, Quiapo.
Bayona, Arcadio, Capt. of the M/S, Consuel.
Bayona, Emilio, prop., Philippine Stevedoring Co., r 114 A. Rivera, Tondo.
Bayona, Froilan, clerk, Bu. of Prisons, r 624 Evangelista, Sta. Cruz.
Bayot, Alfredo M., Supt. of Marine Railway and Repair Shops, Bu. of Commerce and Industry, r Engineer Island.
Bayot, Francisco M., clerk, Hilario Sunico Iron Foundry, r 18 N. S. del Rosario P.
Bayot, J. M., U. S. Army Transport Service, r 953 Mabini, Malate.
Bayot, Jesus M., photographer, r 1347 Herran, Paco.
Bayot, Jose Ma., Tel. 5110—244 Mendoza, Quiapo.
Bayot, Manuel, clerk, Property Division, General Land Registration, r 1355 Herran, Paco.
Bayot, Miss Paz, Tel. 5294—728 Indiana, Malate.
Baysa, Apolonio, 2nd patrolman, Precinct No. 2, Meisic Police Station, r 2312 (int.) Juan Luna.
Baza, Cresenciano, clerk, Marine Division, Bu. of Customs, r 29 Mercado, Tondo.
Baza, Francisco, 147 Leveriza, Int. Malate.
Beach, Jas L., 619 Kansas, Malate.
Beadle, Daniel S., 1st class patrolman, Precinct No. 1, Luneta Police Station, r 1168 Pennsylvania, Malate.
Beam, A. W., general manager, Benguet Consolidated Mining Company, r 400 Kneedler Bldg.
Beaman, P. A., clerk, Department Quartermaster, Supplies Div., r 1215 Mabini Malate.
Bean, K. W., asst. superintendent, Eastern Extension, Australasia and China Telegraph Co., Ltd., r 120 Buenavista, Santa Mesa.
Bear, Mrs. P., Tel. 4395—542 Magdalena, Sta. Cruz.
Beatty, Dr. Walter K., senior medical inspector, Manila, Bureau of Health.
BEAUMONT, HARTFORD, attorney-at-law, r 35 Cortada, Ermita.
BECK, I., President & Gen. Manager, I. Beck Inc., Prop. Becks', r 2931 Herran, Paco.
Beckendorf, Rev. A. L., Missionary Central District, Methodist Episcopal Mission, r Malolos, Bulacan.
Becker, August L., 1st cl. sergeant, r 388 Sta. Mesa, Sampaloc.
Beebe, Walter S., patrolman, Precinct No. 2, Meisic Police Station, r Meisic Police Station.
Beech, Francisco, carriage maker and automobile repairer, 267 San Marcelino, Paco.
Beech, Maj. Geo. C., 1134 Gral. Luna.
Beffa, Jose, tailor, r 335, Carriedo, Sta. Cruz.
Begelledon, Mrs. Macaria, 335 Tennessee, Malate.
Begg, William, surveyor, Surveying and Drafting Division, Bureau of Lands, Provincial Service, r Legaspi, Albay.
Begley, Henry L., asst. Bacteriologist, Bio. Laboratory, Bu. of Science, r 334 M. H. del Pilar.
Behage, L. J,. Luneta Hotel, Ermita.
Behr, Felip, Tel. 3338—825 Lepanto, Sampaloc.
Behrman, A. S., chemist, Div. of Inorganic and Physical Chemistry, Bureau of Science, r Covington, Kentucky, U. S. A.
Beisner, Mrs. Henry H., r Pasay Beach.
Beisner, Henry H., tel. 3482, Earnshaw, Pasay.
Bejasa, Braulio, Law Div., Bureau of Justice, r 237 Magallanes, Intramuros.
Bejar, Diego, statistics, chief of Div., the Philippine Census, r 4 Earnshaw, Pasay.
Bejar, Isidoro, Legaspi, Albay.
Beck, Frederick J., clerk, Manila Ordnance Dept. Fort Santiago, r 405 Sulucan, Sampaloc.
Belamide, Florentino, clerk, Bu. of Agr., c|o same.

Digitized by Google

Belaño, Jose, clerk, Marine Div., Bu. of Customs, r 25 Mabini, W. Pasay.
Belarmino, Jose, clerk, Bureau of Supply, r 114 Solana, W. C.
Belarmino, Presentacion, nurse, Mary Johnston Hospital, r 35 Quesada, Tondo.
Belden, H. J., manager, Asia Banking Corporation, r 227 Buenavista, Sampaloc.
Belaño, Jose, clerk, Marine Division, Bureau of Customs, r 25 Mabini, Pasay.
Belchite, Felix, clerk, Record Div., Executive Bureau, r 49 Magallanes, W. C.
Belen, Filipe, clerk, Correspondence and Record Division, Bu. of Customs, r 1227 Antonio Rivera, int.
Belen, Gabino, clerk, Phil. Assembly, r 154 Mabini, (int.), Caloocan, Rizal.
Belen, Ignacio P., teacher, Tondo Intermediate School, and Intramuros Night School, r 1242 Juan Luna, Tondo.
Belen, Patricio, Tel. 8946—1272 Sande, Tondo.
Belen, Cornelio, Asst. Fiber Inspector, Bu. of Agriculture, r Legaspi, Albay.
Beley, Estanislao, Asst. Examiner, Appraiser Division, Bureau of Customs, r 854 Bankusay, Tondo.
Belgian Fathers, Tel. 3383—2020 Herran, Paco.
Beley, Andres, Dispensary Attendant, Sanitary Inspector, Philippine Health Service, Province of Lanao.
Bell, S. M., Buyer, Bu. of Supply, r Solana Hotel, Manila.
Bellarosa, Leocadio, stenographer, Stenographic and Typist Section, Bureau of Education, r 303 Barcelona, S. Nicolas.
Bella, Marciano, messenger, Designing Div., Bureau of Public Works, r 541 Misericordia, Sta. Cruz.
BELLO, HON. ANTONIO, Delegate, 1st District, Capiz, r 216 Cabildo, Intramuros.
Bellen, Teodora, traveling industrial teacher, Artizan Section, Industrial Div., Bureau of Education, c|o Bu. of Education.
Belleza, Miss Cconcepcion, teacher, San Sebastian Primary School, Sampaloc Night School, r 4 Rianzares, Sampaloc.
Belleza, Mrs. Engracia, teacher, Sampaloc Intermediate School, r 38 Domingo Santiago, Sampaloc.
Belgika, Constantino, Sanitary Inspector, Bu. of Health, Sub-Province of Lainga.
Bellinger, Col. J. B., Q.M. Corps, director Manila Polo Club, r Army and Navy Club.
Bellis, Amos G., treasurer, J. P. Heilbronn Co., r 525 San Marcelino.
Bello, Lorenzo, Insurance Dept., Compañia General de Tabacos de Filipinas, r Herran, Paco.
Bello, Luis C., Rural Credit Agent, Bureau of Agriculture, c|o Bureau of Agriculture.
Bello, Paz, A. de, r 351 M. H. del Pilar.
Bellosilio, Sulpicio, r 408 Sto. Sepulcro, Paco.
Belmonte, Eulogio, 209 Francisco, Tondo.
Belmonte, Jose, asst. recruiting agent, Urdaneta, Pangasinan.
Belmonte, Ladislao, jr. field agent, Com. Research Div., Bu. of Com. & Ind., r Elinwood, Dormitory.
Belmonte, Pablo, teacher Philippine School of Arts & Trades, r 51 Real, Intramuros.
Belmonte, Pantaleon, clerk, Reyes Pascual & Co., 801-809 Juan Luna.
Beltran, A., Russell & Co., r 87 San Juan de Letran, W. C.
Beltran, Eduvigis F., Nurse, Baguio Hospital.
Beltran, Eduviges, Dietician Nurse, Mary J. Johnson Memorial Hospital, 35 Quesada.
Beltran, Felix, junior topographical draftsman, Bureau of Lands, r 87 M. H. del Pilar, Pasig, Rizal.
Beltran, Francisca, Nurse, Philippine General Hospital, r same.
Beltran, Jacinto, asst. statistical clerk, Bureau of Education, r 224 Gral. Solano, San Miguel.
Beltrano, Genara, I., traveling industrial teacher, Bu. of Education, r Colegio de San Jose, Ayala Boulevard.
Bertrano, Juan R., teacher, Hospicio de San Jose.
Beltran, Luciano, temporary jr. computer, Bureau of Lands, r 1725 Franco, Tondo.
Beltran, M., Russell & Co., r 87 San Juan de Letran, Intramuros.
Beltran, Nicolas, temporary junior draftsman, Bureau of Lands, r 165 Dr. Pilapil, Pasig, Rizal.
Beltran, R., clerk., Chartered Bank of India, Australia & China, r 112 Divisoria, Ermita.
Beltran, Simplicio, chief, Library and Statistical Section, Bu. of Forestry, r 20 Urdaneta, W. C.
Beltran, Toribio G., First Lieut. Commanding Officer, First Company, Agusan, Mindanao.
Beltran, Miss Natalia, teacher, Lincoln Primary School, r 373 Sulucan, Sampaloc.
Bello, Jacobo, bookkeeping section, Accounting Div., Bu. of Posts, r 4 Kipuyo, Sta. Cruz.
Beñales, Santiago, clerk, Otho & Rubio, Successors, r 767 Fulgeras, Tondo.
Benaro, Miss M., supervising nurse, r Nurses' Home, Taft Avenue, Philippine General Hospital.
Benavides, Maria L., teacher, Lincoln Primary School, r 142 Lardizabal, Sampaloc.
Benavides, Tranquilino, in charge building department, Vda. de P. P. de Roxas y Here-

Digitized by Google

deros de Antonio R. Roxas, r 488 San Anton, Sampaloc.

Benavidez, Virginio, Asst. Chief Clerk, Irrigation Div., Bu. of Public Works, r 324 Sulucan, Sampaloc.

Bender, Carl, Consulting Engineer, Philippine Match Factory, Inc., Mandaloyon, Sta. Ana.

Bend, G. C., r 1104 Castillejos, Quiapo.

Bender, F. W., Manhattan Hotel, Malate.

Benedict, Edward L., 1st class sergeant, Precinct No. 1, r Luneta Police Station.

Benedicto, Alfredo E., Chief Clerk, Secret Service Div., r 239 Ayala Boulevard, Ermita.

Benedicto, Fe, nurse, Mary Johnston Hospital, r 35 Quesada, Tondo.

Benedicto, Francisco, clerk, Registry Section, Bu. of Posts, r 743 Almanza, Sta. Cruz.

Benedicto, Francisco, clerk, Bu. of Science c/o r, Y. M. C. A. 176 Concepcion, Ermita.

Benedicto, Valentin, Draftsman, Division of Architecture, Bu. of Public Works, r 633 G. Tuason, Sampaloc.

BENGSON, HON. ANTONIO, assemblyman 1st District Lingayen, Pangasinan, r 97 Sta. Potenciana, W. C.

Beng-Yong, M. C. Chan, Clerk, Enrique Lete Chan Chuan, r 450 Dasmariñas, Binondo.

Bengzon, Cesar, Law clerk, Law Div., Bureau of Justice, r 11 Anda, W. City.

Benigno, Monico, clerk, General Office Section, Bu. of Audits, r 67 Legaspi, W. C.

Benin, E., Secretary, Viegelman E. & Co., Inc., r 52 La Loma, Caloocan, Rizal.

Benitez, Asuncion, nurse, Mary Johnston Hospital, r 35 Quesada, Tondo, Manila.

Benitez, Miss Barbara, 1231 M. H. red Pilar, Ermita.

Benitez, Cenon, cashier, La Proteccion Nacional, r 620 Azcarraga.

Benitez, Conrado, Dean & Professor of Economics & Sociology, College of Liberal Arts, University of the Philippines, editor English Section, "The Citizen", secretary Young Men's Christian Association, member, Board of Directors, The Philippine Columbian Association, r 407 Sto. Sepulcro, Paco.

Benites, Eugenio, 341 Isabel, Sampaloc.

BENITEZ, EULOGIO. Attorney-at-Law, Delegate from 2nd Dist., Laguna Province, r 407 Sto. Sepulcro, Paco.

Benitez, Eduardo A., Rural Credit Agent, Bu. of Agriculture, r San Carlos, Pangasinan.

Benitez, Francisco, Dean & Professor of Education, College of Education, University of the Philippines, r 612 Colorado, Ermita.

Benitez, Guillermo, Goldsmith, r 620 Azcarraga.

Benitez, Ireneo, temporary junior draftsman, Surveying and Drafting Division, Bureau of Lands, r 2374 Juan Luna, Binondo.

Benitez, Juan A., clerk Operator Section, Bu. of Posts, City Y. M. C. A. 176 Concepcion, Ermita.

Benitez, Julia, nurse, Mary J. Johnson Memorial Hospital, r same.

Benitez, Leon, electrician machinery and repairing div., Phil. Gen. Hospital, r 33 Grey, Ermita.

Benitez, Moises, money counter, Bu. of Treasury, r 408 San Anton, Int. 1 Sampaloc.

Benito, Arturo, temporary jr., topo. draftsman, Bureau of Lands, r Cavite.

Benito, Datu, assemblyman, Department of Mindanao and Sulu.

Benito, Fausto P., clerk, License Section, Bureau of Forestry, r 1023 Santol, Santa Mesa.

Benito, Manuel, foreman, La Flor de la Isabela, r 911 Isaac Peral.

Benito, P. R., accountant, Bookkeeper's Office, Manila Hotel Co., r Manila Hotel.

Bennett, Lorraine E., Asst. Professor of English, College of Liberal Arts, University of the Philippines, r Polo Club Road, Pasay.

Benjamin, Teofilo, clerk, Administrative Division, Executive Bureau, r 677 Echague, St., San Miguel, Manila.

Benliro, M., Erlanger & Galinger, r 15 San Jose, W. C.

BENSON, WILLIAM, manager, Findlay Richardson & Co., Ltd., president, Findlay Millar Steamship Co., r 24 Hipodromo, Sta. Mesa.

Bent, Cecil, Director of Agents, "Filipinas Casa de Seguros," r 838 Sta. Mesa.

Bennett R. C., r Army & Navy Club.

Benzie, J. M., Tel. 1475—14 Cristobal, Paco.

Berden, George R., teacher, Manila High School, Bu. of Education, r 786 San Andres. Malate.

Berenguer, Vicente, Tel. 4637—17 San Jose.

Bertol, Rafael Principal Physician M. E. R. R. Co., r 609 Peñarrubia, Binondo.

Bernarda, Sofronio, Examiner of Clergy, Diocese of Jaro.

Bergado, Pioquinto, patrolman, Second Precint, 2d cl. Sgt., r 686 Ylaya, Tondo.

Berganos, Juan, clerk, Div. of Cold Storage, Bu. of Supply, r 40 Decena, Pasay.

Berge, E., Manager Getz Bros., r Manila Hotel.

Berger, Dr. & Mrs. Ray H., Presbyterian Mission, Iloilo.

Berger, Mrs. E., r Manila Hotel.

Berger, S. M., proprietor Australian Horse Bazaar and Director, S. M. Berger & Co., Inc., r 148 Buenavista, Sta. Mesa.

Digitized by Google

Berger, E., manager Getz Bros. & Co. of the Oriente Ltd., r Manila Hotel.
Berger, Wm. H., manager, New York S. M. Berger & Co., r St. Anthony Hotel.
Bergling, K., 235 Buenavista, Sta. Mesa.
Bergmann, F., r 14 P. Faura, Ermita.
Bergora, Jose F., 112 Nebraska, Malate.
Beranada, Rev. P. Sofronio, Examiner of Clergy, Diocese of Jaro.
Berenguer, Vicente, r 17 San Jose, Intramuros.
Bereña, Aquilino, temporary jr. computer, Bureau of Lands, r 668 Evangelista, Quiapo.
Berquist, C. E., chief engineer, U. S. T. B. "General Weeks" Depot Quartermaster. 607 Tennessee, Malate.
Berlanga, Clodoaldo R., surveyor, Surveying and Drafting Division, General Land Registration, r 226 Alhambra, Ermita.
Bermejo, Estanislao, clerk, Bureau of Supply, r 239, Gral. Luna, W. C.
Bormejo, Jose, clerk, Personnel Section, Cash Division, Bureau of Customs, r 1212 Int. Leveriza, Malate.
Bermudez, Apolinario, 2nd class patrolman, Precinct No. 1, Luneta Police Station, r 1545 M. H. del Pilar.
Bermudez D. Prop. Cascos y Gabarras á Flete. (Stevedore). 19 San Gabriel, Binondo.
Bermudez, Doroteo, bookkeeper, Santiago Domingo, bay and river freighting, r Santa Cruz.
Bermudez, Doroteo, clerk Oriente Brewery & Sce. Co., r 713 Globo de Oro.
Bermudez, Leoncio, third class guard, Bureau of Prisons, r Bilibid Prison.
Bermudez, Placida, nurse, Mary Johnston Hospital, r 35 Quesada, Tondo.
Bermudez, Silverio, clerk Police Dept., r 87 Maypajo, Int.
Bernabe, Ciriaco, foreman Times Press, Cosmopolitan Building, Sta. Cruz, r 31 Decena, Pasay, Rizal.
Bernabe, Clemente, 1849 Sulu, Sta. Cruz.
Bernabe, Emilio, clerk, Property Sec., Bu. of Posts, r 8 Ayala Boulevard, (Int.)
Bernabe, Jacinto, Manila Times, r 104 Ricafort, Tondo.
Bernabe, Jose, member Provincial Board, Rizal.
Bernabe, Potenciano V., r Concepcion, Sampaloc.
Bernabe, Luciano L., proprietor, Bernabe Studio, r 708 Rizal Ave. Sta. Cruz,
Bernabe, Manuel, assistant in Spanish, College of Lib. Arts, University of the Philippines, r Parañaque, Rizal.
Bernabe, Potenciano, teacher, Meisic Primary School, r 520 J. Luna, Tondo.
Bernabe, Pedro, asst. disinfector, Health Station No. 2.
Bernabe, Potenciano V., clerk San Miguel Brewery, r 1339 Anacleto.
Bernabe, Socorro teacher, Colegio del Sagrado Corazon de Jesus, 544 Legarda, Sampaloc.
Bernal, Bartolome, asst. topogr. draftsman, Designing Div., Bu. of Public Works, r 428 Tayuman, Tondo.
Bernal, Federico, A. clerk, Office of Property, Bu of Health, Manila.
Bernal, Miss Felisa, teacher, Tondo Intermediate School, r 406 Fajardo, Tondo.
Bernal, Gregorio, 3rd class guard, Bu. of Prisons, r 1312 Misericordia, Sta. Cruz.
Bernal, Justo, partner, Santos y Bernal, r 44 Plaza Hugo (interior).
Bernal, Maximo, Supervising Examiner, Appraiser Div., Bu. of Customs, r 400 Fajardo, Tondo.
Bernal, Abdon, Sanitary Inspector, Bu. of Health, Province of Benguet.
Bernal, Rufino, patrolman, Precinct No. 2 Mesic Police Station, r 2216 (int.) Juan Luna.
Bernales, Diosdado, clerk, Surveyors Div., General Land Registration, r 1181 Leveriza, Malate.
Bernales, Juan, attorney-at-law, r 516 Rizal Ave., Sta. Cruz.
Bernales, Juan, Teacher, Iron Work Dept., Phil. School of Arts & Trades, r 1012 Marcelino, Paco.
Bernard, V. (Miss), r 719 Dakota, Malate.
Bernard, A., r 250 David, Binondo.
Bernardino, Miss Modesta, Stenographer, Bu. of Education, r 42 Platerias, Sta. Cruz.
Bernardo, A. S., Bookkeeper & Property Clerk, Irrigation Section, Bu. of Public Works, r "LW 16 Basco, W. C.
Bernardo, Alejandro, Asst. Bldg. Inspector, Cons. & Ins. Div., Dept. Engineering and Public Works, r 61 Leveriza, Pasay.
Bernardo, Alfredo, r 1243 O'Donnell, Cervantes.
Bernardo, Andres, teacher, Meisic Primary School, r 743 Almanza, Sta. Cruz.
Bernardo, Andres, clerk Irrigation Div., Bu. of Public Works, r 16 Int. Basco, W. C.
Bernardo, Andres, Dist. No. 11, Bu. of Forestry, Norzagaray, Bulacan.
Bernardo, Antonio Po., chief tuber and buzer, Manila Grand Opera House, Manila.
Bernardo, Apolonio, 82 Real, Walled City.
Bernardo, Miss Brigida, teacher, Lincoln Primary School, r Sta. Rosa College.
Bernardo, Miss Carolina, teacher, San Nicolas Primary School, 523 Asuncion Binondo.

Digitized by Google

Bernardo, Eleuterio, clerk, Div., of Supplies, Bu. of Supply, r 102 Fabie, Paco.
Bernardo, Emiliano, clerk, Disbursement Division, Phil. Assembly, r 623 Raon, Sta. Cruz.
Bernardo, Francisco, teacher, Wood Work Department, Philip. School of Arts & Trades, r 422 Corcuera, Tondo.
Bernardo, Fernando, Inspt., Public Lands, Div., Bu. of Lands, r Aparri, Cagayan.
Bernardo, Guillermo, chief Issue Section, Div. of Accounts, Bu. of Supply, r 623 Ongping, Binondo.
Bernardo, Hilario, teacher, Paco Int. School, r Malabon, Rizal.
Bernardo, Juan, clerk Office of Statistics, Bu. of Health.
Bernardo, Jose, chief, Section of Cadastral Maps, Bu. of Lands, r 94 Int. Lamayan, Sta. Ana.
Bernardo, Nazario, clerk, Record Section, Bu. of Posts, r 613 Camba, Binondo.
Bernaldo, P., r 620 Asuncion, Tondo.
Bernardo, Ramon, Letter Carrier, Phil. Assembly, r 2816 Heran, (int.), Sta. Ana.
Bernardo, Romulo, chief clerk, Inspection Div., Treasury Bu., r near ferry, Lazaro Segundo, Malabon, Rizal.
Bernardo, Vicente, C. asst. Mgr., Libreria y Imprenta de J. Martinez, r 135 Fabie. Paco.
Bernardo, V., Proprietor and Manager, La Proteccion Nacional, r 620 Azcarraga.
Bernardo, Maximo, Special Messenger Philippine Senate, r 2308 Herran, Paco.
Bernardo, Miss Modesta, Stenographer, Bu. of Education, r 438 Platerias, Sta. Cruz.
Bernat, Rosa, Tel. 3761—277 Gral. Solano.
Bernarte, Lope G., Third Lieut. Junior Officer, Fifth Company Philippine Constabulary, Sulu, Mindanao.
Berner, E., signs per pro, Lutz & Co., r 1231 Pennsylvania.
Berquist, E. E., Tel. 5212—607 Tennessee, Malate.
Berrengoa, Hipolito, Ynchausti & Co., r 845 Muelle de la Industria.
Berrengoa, H. jr. chief clerk, Sun Life Assurance Co. of Canada, r 626 Sales, Sta. Cruz.
Berriz, Roberto R., Physician, 16 Legarda, Sampaloc.
Berry, Fred N., Secretary, Philippine Manufacturing Co., r 448 M. H. del Pilar.
Berry, Roy J., Broker and proprietor Berry's Garage, r 248 Cabildo, Intramuros.
Berry, Vive de L., teacher, Central School, Bu. of Education, r 234 A. Grey,
Bersamin, Miss Presentacion, teacher, Manila High School, r Ellinwood Dormitory.
Bersosa, Gregorio, clerk, Mail Transportation section, Bu. of Posts, Post Office, Annex, (Old, Building.)
Bersonda, Tiburcio, Lighthouse Shop Foreman, Marine Railway & Repair Shops, Bu. of Commerce & Industry, r 392 Sta. Clara, W. C.
Bersondo, Tiburcio, Lighthouse shops Foreman Marine Railway & Repair Shops, Bu. of Commerce and Industry, r 392 Sta. Clara, Sampaloc.
Bertol, Antonio, Tel. 1452—422 Ronquillo Sta. Cruz.
Bertol, Rafael, Tel. 8725—609 Peñarubia, Binondo.
Bertrano, Juan, teacher of boys, Hospicio de San Jose.
Bervosa, Jose, r 56 Alhambra.
Bessner, T. O., r 15 Barbosa, Quiapo.
Besson, W. W., Asst. Manager, Asia Banking Corporation, Brown Apartments.
Best, E. A. L., Amer. Hard. Co., r 257 Arquiza, Ermita.
Best, F. G., Sec. & Treasurer, Oriental Safe Deposit, r 257 Arquiza, Ermita.
Best, Dr. W. R. L., r 257 Arquiza, Ermita.
Bestiro, Jose, prop., La Papelera Española, r 173 Real. Intramuros.
Betes, Arturo, c|o La Palma de Mallorca, Intramuros.
Betournay, Oscar J., prop. and manager, New York Hotel, 102-08 corner of Real and Cabildo, W. C.
Beverly, S. C., Master of the first Vail, Luzon Chapter No. 1, R. A. M., r 241 Valenzuela. Sta. Mesa.
Bewley, Luther B., director, Bu. of Education, Member Board of Regents, University of the Philippines, r Army & Navy Annex, Ermita.
Bewley, Mrs. Eleonor M., teacher, on special Assign., Academic Division, Bureau of Education, r Army & Navy Annex, Ermita.
Bewsey, L. C., r Oriente Hotel, Intramuros.
Beyer, H. Otley, Associate professor of Anthropology & Ethnology, College of Liberal Arts, caurator, Div. of Phil. Museum, Pil. Library, r 212 Nebraska, Ermita.
Beza, Francisco, clerk Tel. Receiving & Delivery Section, r 1017 Santol Sta. Mesa.
Bibby, H. K. Managing Director, Warner. Barnes & Company Ltd. (London.)
Bialaglavski, J., Prop. & Mechanic, Joe's Auto Repair Shops, 437 Misericordia, Sta. Cruz.
Bias, Fermin P., clerk, Bu. of Pub. Works, r 105 Tanque, Int., Paco.
Bien, Edilberto, Traveling Industrial Teacher Bu. of Education, 126 Lamayan, Sta. Ana.
Bien, Florencio, temporary jr. topo. draftsman, Bureau of Lands, r 398 Lamayan, Sta. Ana.
Bico, Anastacio, Lt. Engine Co. No. 6, Tondo Fire Station, r 548 Misericordia.

Digitized by Google

Bigata, Crispin, driver, Mail Transportation Section, Bu. of Posts, r San Juan del Monte, Rizal.

Bigelow Rev. A. E., Baptist Mission, Iloilo.

Bigornia, Very Rev. Anastacio, Vicar Forain, Diocese of Nueva Ecija, Naguilian, La Union.

Bigornia, Modesta, Traveling Industrial teacher Artizan Section, Bu. of Education.

Bijasa, Jose, clerk, Import Dept., Yangco, Rosenstock & Co., Inc., r 1936 Rizal Ave., Sta. Cruz.

Bijasa, Severino, teacher, Bonifacio Primary School, 1936 Rizal, Ave. Sta. Cruz.

Bilbao, Victor S., First Lieut. commanding officer, First Company, Philippine Constabulary, Laguna.

Bilgera, Tranquilino, junior computor, Surveying and Drafting Div., Bu. of Lands, r 991 Benavides, Binondo.

Bilgera, Teodoro, Mail Carrier, Philippine, Senate, r 157 Novaliches, San Miguel.

Billan, Luis Lim, r 56 Rosario Binondo.

Billedo, Mariano, chief, Agricultural Demonstration Section and Extension Div., Bu. of Agriculture, r 10 Basco, Intramuros.

Bilog, Manuel E., asst. chief, Telegraph Receiving & Delivery Section, Bu. of Posts, r 879 Lepanto, Sampaloc.

Binloglowski, J., manager, Jose's Auto & Marine Engine Repair Shop, Misericordia, Sta. Cruz.

Biñag, Paz, Nurse, Mary Johnson Memorial Hospital, r 35 Quesada, Tondo.

BINANG, HON. MIGUEL, assemblyman (n), Cabogan, Isabela, r 94 Libertad, Pasay.

Binny, Ponciano, messenger, Phil. Assembly, r 160 Solana, W. C.

Binya, Braulio, clerk, City Section, Bu. of Posts, r 86 Palomar, Tondo.

Binarao, Tomas, clerk property Section, Supply Division, Philippine Constabulary, Manila.

Biola, Miss Antonia, teacher, Instituto de Mujeres, r Tayuman, Tondo, Manila.

Birch, Dr. William A. Dentist, r 1020 Bilibid, Viejo, Quiapo.

Birchfield, George I., Capt. Med. Corps, r 927 Dakota, Ermita.

Birkett, H., partner, Birkett & Holden, r 93 Lamayan, Sta. Ana.

Birung, Gregorio, linemen, Bureau of Posts, r 504 Arlegui, Quiapo.

Birt, W. H., r 374 Gral. Luna.

Biscarra, Miguel, 3rd class patrolman, 1st Precinct, Luneta Police Station, r 105 El Dorado, Quiapo.

Bischoff, Ana Vda. de, Tel. 4469—880 M. H. del Pilar, Ermita.

Bish, Wm. N,., Vice-president, Milton E. Springer Co., Inc., adjutant, Col. John M. Stotsenburg, Camp No. 2, Per Pro. Escolta Bazar & Book Store, Tel. 506, 739 Globo de Oro, Quiapo.

Bishop, A. H., gen. manager, The Cooper Co., r 300 Vermont.

Bishop, F. J., agent, Chartered Bank of India, Australia and China, r 2973 Herran, Paco.

Bitanga, Miss Perpetua, Nurse Tondo Intermediate School, r Instituto de Mujeres.

Biteng Lupo T., Junior Agent, Bu. of Commerce and Industry, r Methodist Dormitory, Issac Peral, Ermita.

Biteng, Lupo, asst. chief, Legal Div., Bu. of Commerce, r 654 Isaac Peral, Paco.

Bitong, Victor, teacher, Tondo Primary School, r 27 Perla, Tondo.

Bitin, Martin, vaccinator, Philippine Health Service, Province of Misamis.

Biunas, Victor, druggist, r 348 Santo Cristo, San Nicolas.

Black, C. C., W. F. Stevenson & Co., Ltd., r 220 Robert, Pasay.

Black, Lamar, 2nd lt. Phil. scouts, Tel. McKinley 217, r quarters 54, Fort McKinley.

Black, Pieere Geo., 187 Escolta, Binondo.

Blaisdell, B. H., chief engineer, Power Plant Dept., Manila Electric Railroad and Light Co., r Somervilla, Isla de Provisor, Paco.

Blake, George B., captain, San Nicolas Fire Station.

Blakely, Miss M. M., missionary, Pangasinan District, Methodist Episcopal Mission, r Lingayen, Pangasinan District.

Blanc, P. G., r 620 Colorado, Malate.

Blancaflor, Clotilde, Nurse, San Lazaro, Hospital, r (same)

Blancaflor, Januario, clerk, Accounting Section, Bu. of Public Works, r 954 Fulgueras. Tondo.

Blancaflor, Luciano, junior surveyor, r c/o Bureau of Lands.

Blancaflor, Policarpo M., Third Lieut. Junior Officer, Second Company, Philippine Constabulary, Zambales.

Blacer, Lucio, Sanitary Inspector, Bureau of Health, Province of Batanes.

Blake, George B., captain, Engine Co. No. 1, Manila Fire Department, r San Nicolas Fire Station, San Fernando, San Nicolas.

Blanco, Antonio, physician, 217-B, Nebraska, Ermita.

Blanco, Benito, Stenographer, Bank of the Philippine Islands, r 47 Gastambide, Sampaloc.

Digitized by Google

Blanco, Benito, interpreter and Deputy, Court of First Instance, r 47 Gastambide, Sampaloc.
Blanco, Damiana, cashier, Vicente, R. & Co., r 1192 Magdalena, Tondo.
Blanco, Galan Jose, r 911 Magdalena, Trozo.
Blanco, Jesus E., Tel. 2922—Pasay Beach.
Blanco, Jose, First officer, Div. of Vessels, Bu. of Commerce and Industry, r 47 Gastambide Sampaloc.
Blanco, Josefa, Prop., La Elegancia, r 226 Legarda, Sampaloc.
Blanco, Juan, r 667 Legarda, Sampaloc.
Blanco, Juan, real estate broker, r 211 Carriedo, Sta. Cruz.
Blanco, J. E., 1st Assistant Engineer, U. S. A. T., "Liscum", Q. M.
Blanco, J. E., attorney-at-law (Gibbs, McDonough & Blanco), r 217 Grey, Ermita.
Blanco, Manuel, provincial fiscal, Oriental Negros.
Blanco, Marcelino, r 142 Gen. Luna, W. C.
Blanco, Miss Natividad, nurse, Philippine General Hospital, r Phil. Gen. Hospital.
Blanco, Nieves, member, asociation de navieros de Filipinas, Manila.
Blanco, Ricardo, assistant accountant, Filipinas Compañia de Seguros, r 667 Legarda, Sampaloc.
Blanco, Rosario, r 2117 Oroquieta, Sta. Cruz
Blanco, S., Veloz Stables and Garage, r 340 Gral. Luna, Intramuros.
Blanco, Santiago, E. C. McCullough & Co., Inc., r 1080 Singalong, Manila.
Blanjuera, Silverio, stenographer, General Service Division, Bu. of Internal Revenue, r City Y. M. C. A.
Blardoni, Jose, clerk, Bank of the Philippine Islands, r 153 Cabildo, W. C.
Blardony, Mario, P., Third Lieut. Junior Officer, Second Company, Philippine Constabulary, Lanao, Mindanao.
Blas, Gregorio O., professor, Liceo Filipino, 368 Herbosa, Tondo, Manila.
Blas, Rev. Ruperto de, Definidor, Sacred Order of San Agustin.
Blasco, Carlota, clerk, Bayot Studio, r 1459 Oroquieta, Sta. Cruz.
Blat, viuda de Valentin, proprietress, Ang Kapalaran Hardware and Paints, r 333-335 Echague, Sta. Cruz.
Blessing F. L., Manager (Motor Service Station) r Oriental Hotel, Intramuros.
Block, Charles, blacksmith. Office Land Transport, Quartermaster, r 52 Levizares, Pasay.
Blockli, Fred, r 747 Dart, Paco.
Blodgett, Foster, Pacific Commercial Co., 31 Plaza Moraga, Binondo.
Blodgett, Sadie A., Tel. 3557—819 Indiana, Malate.
Bloomquist, Andrew W., 2nd Lt., 27th inf., r 114 Gen. Luna.
Blossom, D. E., plumber and metal worker, r 737 Globo de Oro, Quiapo.
Blum, Marcel, partner, Levy & Blum Bros., r 315 Raon, Sta. Cruz.
Blumenthal, Rose S. (Mrs.), r 19 Robert, Pasay.
BLYTH, JAS. A., General Manager, Blyth Motor Company, r Manhattan Hotel, Malate.
Boado, Claro C., third class patrolman, First Precinct, a 1053 San Marcelino, Malate.
Boado, Longinos, clerk, Bureau of Agriculture, 332 Ricafort, Tondo.
Bobadilla, Francisco, Irrigation Foreman, Friar Lands Division, Tanza, Cavite.
Bobadilla, Luis, clerk, Personnel and Orders Section, Philippine Constabulary, Manila.
Bobadilla, Pablo, Asst. Salesman Dept. B. "La Puerta del Sol," r 223 Ayala Boulevard, Ermita.
Bubarez, Romualdo, clerk, clipping Div., Phil. Senate, r 325 Regidor Apo.
Bobbs, Miss Mabel F., instructor, District and Domestic Science, Bureau of Health, r 132 Divisoria, Ermita.
Bocobo, Jorge, Dean and Prof. of Civil Law, College of Law, University of the Philippines. Member, Board of Directors, Philippine Columbian Association, r 1331 Herran, Paco.
Bodenstein, John F., armament foreman, Manila Ordnance Depot, r 2326 Juan Luna.
Boeres. Rev. Francis, J. C. S. C. Private Secretary to Bishop, Vigan I. S.
Boedeker, Mother M. Angela, O. S. B., prioress St. Scholastica's College (Benediction Sisters), r 1532 Pennsylvania Ave., Malate.
Bodestyne, W. G., Supt. of Supplies, Property Division, Bu. of Commerce and Industry, r 12 Santiago de Veyra, Tondo.
Bofe, Rafael, information clerk, Gen. Service Dept. Phil. Gen. Hospital, r 158 Cabildo, W. C.
Bogayong, Victoriano, keeper, Bu. of Prisons, r 1107 Callejon Sulo, Sta. Cruz.
Bogle, J. Morris, Tel. 7043—214 Buenavista, Sta. Mesa.
Bognot, Benito, grinder, Optical Nacional, r 128 T. Alonso, Sta. Cruz.
Bognot, Benito, r 543 Misericordia, Sta. Cruz.
Bohanan, Mrs. C. O., Tel. 4305, r 1043 Castillejos, Sta. Cruz.
Bohanan, C. O., Union Insurance Society of Canton, r 724 Calle Santa Mesa, Santa Mesa.
Bolacaña, Gregorio, temp. jr. draftsman, Bureau of Lands, 434 Almanza, Sta. Cruz.

Digitized by Google

Bigata, Section, Rizal.
Bigelow
Bigornia, Diocese Union
Bigornia teache
Bijasa, Rosen Sta. C
Bijasa, Schoo
Bilbao, office ulary
Bilgera veyin 991
Bilgera Sena
Billan,
Billedo mon Bu
Bilog, ing Lep
Binlo Ma Sta
Biña Ho
BIN Ca
Binn r
Biny Pe
Bins pl n
Biol je
Bir V
Bi
Bi
B
B

Boiseau, Amado, clerk, Provincial Agent, Division, Executive Bureau, r U. M. C. A. Manila.

Boiseau, Alfred, asst. Elec. Inspector, Insular Ins. Dept. Insp. Engineering & Public Works, r 146 M. H. del Pilar, Malate.

Boiseau, Francisco, Farm, Bilar.

Boiseau, Pedro, teacher, Tondo Intermediate School, r 4-1 Pedro Gil, San Nicolas.

Boiseau, Ulpiano P., r 3-5 Calle Lasa, Sta. Cruz.

Boiseau, Ricardo, clerk, Administrative Division, Bureau of Customs, r 422 Misericordia, Sta. Cruz.

Boiseau, E. G. Ker & Co., r Manila Hotel.

Boiseau, Eugenio, Director, Bureau of Public Works, r 1 Orosa, Ermita.

Boisa, Miguel, Tel. 446—1st fl Gomez, Quintos & Co., r 1 Gomez, Sta. Cruz.

Boisacre, Miss Eugenia, teacher, Pandacan Primary School, 2-4 Calle Padre Rada.

Boisan, Dr. C. B., Genito-Urinary Surgeon, Mary Chiles Christian Hospital, r 124 Isaac Peral.

Boisaya, Victor, clerk, Income Tax Division, Bureau of Internal Revenue, r 121 Reposo, Quiapo.

Boiseau, Marcelo T., Tel. 424—720 Benavides, Binondo.

Boisd, Richard, barber, Krick's Barber Shop, r Parañaque.

Boisdo, Luciano, r 117 Anda, W. C.

Boisdoe, Jose, teacher, Philippine Normal School, 95 M. H. del Pilar.

Boisdoe, Magno, temporary jr. draftsman, Bu. of Lands, r 204 Gov. Forbes, Sampaloc.

Boisdoe, Santiago, teacher, Meisic Primary School, r 731 Reina Regente, Binondo.

Boisdad, Juan, check boy, Bureau of Posts, r 513 Evangelista, Quiapo.

Boisdad, Rufino, clerk, Administrative Division, Bu. of Lands, r 30 Raseo, W. C.

Boizco, Eugenio, clerk, Property Section, Supply Division, Philippine Constabulary, Manila.

Boisfacio, Dionisio, temp. Jr. Draftsman, Bureau of Lands, r 804 Clavel, Binondo.

Boisfacio, Dolores, 4th class guard, Bu. of Prisons, r 590 Clavel, San Nicolas.

Boizco, Marcelino, clerk, Postal Section, Bureau of Audits, r 831 Aceitenos, Binondo.

Boisfacio, Mercedes, profesora, Instituto de Mujeres de Ntra. Sra. de Guia, r 212 M. H. del Pilar.

Boiscobas, Guillermo, City Delivery Section, Bu. of Posts, r 79 San Rafael, Quiapo.

Boiscobas, Tomas, instructor of Calisthenics, Philippine General Hospital, Taft Avenue.

Boisfacio, Florencia, teacher, Guipit Primary School, Para Guipit.

Boisfacio, Jose, temporary 4th class guard, Bureau of Prisons, r 11 Salud, Pasay.

Boisiacos, Eduard, clerk, Bureau of Public Works, 108 Arlegui, Quiapo.

Boise, Mallon Estate, Assistant Manager, Sanitary Insurance, Bureau of Health Bldg. Legislative Appointee.

Boisias, Alfredo, policeman, Manila Municipal Police, r 3-5 P. Fernando.

Boisia, J. M. de chief member, Board, Manila.

Boisias, Vicente, secretary, Orquesta Filipina, r 2-4 Asuncion.

Boisa, Miguel, r 214 Isaac Peral, Ermita.

Boisas, Luis, physician, r 244 P. Faura.

Boisbal, Pedro, Head Nurse, Philippine General Hospital, r Philippine General Hospital.

Boisbal, Vicente, second class guard, Bureau of Prisons, r 4-2 Tondo, Azcarraga.

Boisbar, Miss Pompeya, teacher, Institute Manuela, r 243 P. Faura, Tondo, Manila.

Boisco, Jose, Asst. Record Div., General Land Registration, r 181 Marcaban, Walled City.

Boisco, Alfredo, clerk, Land and Record Division, Bureau of Public Works, r 151 Fraternidad, Pandacan.

Boisco, Anna, clerk, property section, Bureau of Public Works, r 151 Fraternidad, Pandacan.

Boisco, Elena, teacher, Pandacan Primary School, r 113 Lamon, Pandacan.

Boisco, Jose, watchman, Precinct No. 1, Meisic Police Station, r 2-63 Misericordia, Sta. Cruz.

BOOMER, JAS. F., attorney-at-Law, Agent, Aetna of Hartford and New York Herald, Insurance, Philippine Pneumatic Co., r Leveriza, Ermita.

Boomer, Mrs. J. P., teacher Central School, r 69 Nebraska.

Boonzaier, Vander, r Manila Hotel.

Boonzaier, Knudsen, Neerkamp & Co., r 979 Dasmariñas, Commercial Commerce, Phil. representative of.

Boos, John M., 1st Lieut. 8th Inf., r Qrs. 75 Ft. Wm. McKinley.

Boos, C. D., clerk, Defensive Works, Fort Santiago, r 230 Larrinaga.

Boos, Domingo, r 113 Nebraska, Malate.

Boos, Te Chia, r 223 Oregon, Binondo.

Boosen, John L., Deputy Supt. Construction Div., Bu. of Public Works, r 2755 Herran, Paco.

Boork, Mrs. N. P., r Oriente Hotel, Intramuros.

Boomer, Daniel, assistant to the administrator, Ambassador of Manila, clerk, Hartigan & Welch, r 339 Herran.

Boranda, Enriquez, r 241 L. Guerrero, Ermita.

Borbon, Very Rev. Moises V. F. Censores, Librarian, Diocese of Lipa, Batangas, Batangas.

Digitized by Google

ORBON, HON. JULIO, Provincial Governor, Abra.

orbon, Fortunato, First Lieut., Commanding Officer, Second Company, Philippine Constabulary, Laguna.

org D. W. r 433 J. Zamora, Paco.

orck, W., Real Estate Dealer, r 1146 M. H. del Pialar, Malate.

orceng, Miss Francisca, r 218 Sta. Mesa, Sampaloc.

orcena, Patricio, A. B. and Doctor of Medicine, Liceo Filipino, 368 Herbosa, Tondo.

ording, Miss Maren, nurse, Mary J. Johnston Memorial Hospital, Methodist Episcopal Mission, r M. J. J. Memorial Hospital, r 35 Quesada, Tondo.

Bordner, H. A., superintendent, Department of City Schools, r 334 Herran, Paco.
(On leave in the States.)

Bordner, Mrs. Maude M., teacher, Phil. Normal School, r 334 Herran, Paco.

Borioni, F. H., r 346 G. Tuason, Sampaloc.
mal School, r 638 Isaac Peral, Ermita.

Borja, Ambrosio V., teacher, San Nicolas Primary School & Tondo Night School, 751 L. Rivera, Sta. Cruz.

Borja, Alfonso S., Junior Stenographer, Division of Surveys, 411 Ongpin, Binondo.

Borja, B., primer, Imprenta de C. Borja, r Mangahan (int.), Sampaloc.

Borja, Bonifacio F., junior surveyor, Bureau of Lands, r 503 Misericordia, Sta. Cruz.

Borja, C., Asst. Manager, r 771 Juan Luna, Binondo.

Borja, C., prop., Imprènta de C. Borja. Telephone 4651, r 4 Rianzares, Sampaloc.

Borja, Espiridión, G., Tel. 4678—1618 Dominga, Pasay.

Borja, Estanislao, secretary and treasurer, Borja, E. & Co., Ltd., r 92 Beata, Pandacan.

Borja, Primo, clerk, Records Div., Executive Bureau, r Legaspi, W. C.

Borja, Girma, clerk, Records Division, Executive Bureau, r 114 P. Paterno, Quiapo.

Borja, Gervacio, stenographer, General Service Section, Bureau of Agriculture & Natural Resources, 133 Aguado, San Miguel.

Borja, Hugo, clerk, Public Lands Division, Bureau of Lands, r 4 Cavite, Sta. Cruz.

Borja, Joaquin, chief clerk, Kincaid and Perkins, r 110 Barbosa, Quiapo.

Borja, Jose L., third member, Provincial Board of Ambos Camarines.

Borja, Jose de, r 1551 Azcarraga, Sta. Cruz.

Borja, Juliana, Tel. 3351—r 1322 Felix Huertas, Sta. Cruz.

Borja, Maximo, clerk, Philippine Senate, 214 San Anton, Sampaloc.

Borja, Miguel D., r 30 Sto. Cristo, San Nicolas.

Borja, Miguel T., watch engineer, Power House, M. E. R. R. and Light Co., r 29 Villareal, Pasay.

Borja, Marcosa, Prop. 771 Juan Luna, Binondo.

Borja, Marciano, Inspector, Public Lands Div., Bu. of Lands, r Guimba, N. Ecija.

Borja, Mariosa, proprietor, Amor Studio, 470 P. Rada, Tondo.

Borja, Servillana H., Nurses Office of District Nursing, Bureau of Health.

Borja, Victorino, Agricultural Inspector, Bu. of Agriculture.

Borlongan, Mateo, r 881 Elcano, San Nicolas.

Borkos, Geo., r 158 San Luis, Ermita.

Borras, Jose, Tel. 2864—r 153 Plaza Gardenia, Sampaloc.

Borreu, Angel, clerk, City Disbursing Office, City Hall, r 1155 Pennsylvania.

Borreil, Angel, Public Lands Insp. Bureau of Lands, Dagupan, Pangasinan.

BORROMEO, HON. ANDRES, Judge, Court of First Instance, 24th District, (Surigao and Agusan).

Borromeo, Angel, Storekeeper, The Earnshaws Docks & Honolulu Iron Works, r 1134 Orojuieta, Sta. Cruz.

Borromeo, Dr. A. V., Tel. 3982—332 Alvarez, Sta. Cruz.

Borromeo, Catalino, teacher, Rizal Primary School, r 366 Herbosa.

Borromeo, Canuto O., Temp. Asst. Professor, of Mathematics & Physics, Cebu.

Borromeo, F., accountant, Bank of the Philippine Islands, r 306 Lara, San Nicolas.

Borromeo, Feliciano, professor, Night School for Workingmen.

Borromeo, Fortunato, Fiscal (Acting Register of Deeds), Provincial Government of Misamis.

BORROMEO HON. GREGORIO, Assemblyman, r 165 Solana, Intramuros.

Borromeo, Luz, Tel. 2170—r 1134 Orojuieta, Sta. Cruz.

Borromeo, Capt. Jose U., provincial commander, Philippine Constabulary, Iloilo.

Borromeo, Hilario, Dist. No. 11, Bureau of Forestry, Arayat, Pampanga.

Borromeo, Manuel, storekeeper, The Earnshaw's Docks & Honolulu Iron Works, r 1134 Oroquieta, Sta. Cruz.

Borromeo, Severiano, Record & Filing Clerk, Bookkeeping Section, Industrial Div., Bureau of Education.

Borromeo, T., district auditor, South Division Bu. of Audits, r Iloilo, Iloilo.

Borromeo, Urbano, agent, Oriental Brewery & Ice Co,. (Cavite).

Bort, Rev. Jesus, Vice-Rector Professor, San Juan de Letran College.

Bostillo, Remigio, app. surveyor, Bu. of Lands, r Zamboanga Zamboanga.

Digitized by Google

Bolaño, Amado, clerk, Provincial Agent Division, Executive Bureau, r Y. M. C. A., Manila.
Bolinas, Andres, asst. Bldg., Inspector, conduct Ins. Div. Dept. Engineering & Public Works, r 1668 (int.) Dominga, Malate.
Bolinao, Francisco, Pasig, Rizal.
Bolivar, Julian, teacher, Tondo Intermediate School, r 413 Peñafrancia, San Nicolas.
Ballino, Ugo, P., r 315 Calle Raon, Sta. Cruz.
Bollozos, Filomeno, clerk, Immigration Division, Bureau of Customs, r 432 Misericordia, Sta. Cruz.
Bolton, E. G., Ker & Co., r Mandaloyon, Rizal.
Bonoplata, Eugenio, Gutierrez Hermanos, 1835 Oroquieta.
Bona, Miguel, Tel. 405—107-109 Gunao, Quiapo.
Banacruz, Miss Eugenia, teacher, Pandacan. Primary School, 304 Caiñgin, Pandacan.
Boncan, Dr. C. B. Genito-Urinary Surgeon, Mary Chiles Christian Hospital, r 720, Benavides.
Bocaya, Victor, clerk, Income Tax Division, Bureau of Internal Revenue, r 121 Regidor, Quiapo.
Boncan, Marcelo T., Tel. 4241—720 Benavides, Binondo.
Bond, Richard, barber, Krick's Barber Shop, r Parañaque.
Bondo, Luciano, r 117 Anda, W. C.
Bondoc, Jose, teacher, Philippine Normal School, 95 M. H. del Pilar.
Bondoc, Magno, temporary jr. draftsman, Bu. of Lands, r 204 Gov. Forbes, Sampaloc.
Bondoc, Santiago, teacher, Meisic Primary School, r 731 Reina Regente, Binondo.
Bondad, Juan, check boy, Bureau of Posts, r 513 Evangelista, Quiapo.
Bondad, Rufino, clerk, Administrative Div., Bu. of Lands, r 30 Basco, W. C.
Bongco, Emigdio, clerk, Property Section, Supply Division, Philippine Constabulary, Manila.
Bonifacio, Dionisio, temp. Jr. Draftsman, Bureau of Lands, r 804 Clavel, Binondo.
Bonifacio, Defiesta, 4th class guard, Bu. of Prison, r 520 Clavel, San Nicolas.
Bongco, Marcelino, clerk, Postal Section, Bureau of Audits, r 831 Aceiteros, Binondo.
Bonifacio, Mercedes, profesora, Instituto de Mujeres de Ntra. Sra. de Guia, r 212 M. H. del Pilar.
Bongolan, Guillermo, City Delivery Section, Bu. of Posts, r 79 San Rafael, Quiapo.
Bongolan, Tomas, instructor of Calisthenics, Philippine General Hospital, Taft Avenue.
Bonifacio, Florencia, teacher, Guipit Primary School, Plaza Guipit.
Bonifacio, Jose, temporary 4th class guard, Bureau of Prisons, r 11 Salud, Pasay.
Bonifacio, Ulpiano, clerk, Bureau of Public Works, 538 Alvarado, Binondo.
Bone, Maximo, Hospital Attendant and Sanitary Inspector, Bureau of Health, Subprovince, Lepanto, Amburayan.
Bonifas, Antonio, proprietor, Macaroni & Vermicelli Factory, r 515 P. Herrera, Tondo.
Bonilla, J. M. de, third member, Provincial Board, Isabela.
Bonifaste, Vicente, secretary, Orquesta Oriental, 2037 Azcarraga.
Bono, Miguel, r 214 Isaac Peral, Ermita.
Bonoan, Elias, physician, r 246 P. Rada, Tondo.
Bonoan, Pedro, Head Nurse, Philippine General Hospital, r Philippine General Hospital.
Bonoan, Vicente, second class guard, Bu. of Prisons, r 618 Teodora Alonzo, Sta. Cruz.
Bonoan, Miss Remedios, teacher Instituto de Mujeres, r 240 P. Rada, Tondo, Manila.
Bonto, Jose, Asst. Record Div., General Land Registration, r 181 Magallanes, Walled City.
Bonus, Alfredo, clerk, Bill and Record Div., Phil. Senate, r 151 Fraternidad, Pandacan.
Bonus, Angel, clerk, property section, Bu. of Public Works, r 151 Fraternidad, Pandacan.
Bonus, Elvira, teacher, Pandacan Primary School, r 115 Labores, Pandacan.
Bonus, Gabriel, patrolman, Precinct No. 2, Meisic Police Station, r 2053 Misericordia, Sta. Cruz.
BOOMER, JAS. F., attorney-at-Law, Agent, Bureau of Foreign and New York Herald, president, Philippine Pineapple Co., r Leveriza, Ermita.
Boomer, Mrs. J. P., teacher Central School, r 66 Nagtahan.
Boogard K. Vander, r Manila Hotel.
Boogasard, Kuanden, Meerkamp & Co., r 979 Domestic Commerce, Phil. representative of.
Boon, John M., 1st Lieut. 8th Inf., r Qrs. 75 Ft. Wm. McKinley.
Boon, C. D., clerk, Defensive Works, Fort Santiago, r 230 Lardizabal.
Bota, Domingo, r 113 Nebraska, Malate.
Boo, Te Chin, r 223 Ongpin, Binondo.
Bootes, John T., Dredge Supt., Construction Div., Bu. of Public Works, r 2755 Herran, Paco.
Booth, Mrs. N. P., r Oriente Hotel, Intramuros.
Boquer, Daniel, assistant to the administrator, Archdiocese of Manila, clerk, Hartigan & Welch, r 339 Herran.
Boranda, Enriquet, r 241 L. Guerrero, Ermita.
Borbon, Very Rev. Moses V. F. Censores, Liborum, Diocese of Lipa, Batangas, Batangas.

Digitized by Google

BORBON, HON. JULIO, Provincial Governor, Abra.

Borbon, Fortunato, First Lieut., Commanding Officer, Second Company, Philippine Constabulary, Laguna.

Borg D. W. r 433 J. Zamora, Paco.

Borck, W., Real Estate Dealer, r 1146 M. H. del Pialar, Malate.

Borceng, Miss Francisca, r 218 Sta. Mesa, Sampaloc.

Borcena, Patricio, A. B. and Doctor of Medicine, Liceo Filipino, 368 Herbosa, Tondo.

Bording, Miss Maren, nurse, Mary J. Johnston Memorial Hospital, Methodist Episcopal Mission, r M. J. J. Memorial Hospital, r 35 Quesada, Tondo.

Bordner, H. A., superintendent, Department of City Schools, r 334 Herran, Paco. (On leave in the States.)

Bordner, Mrs. Maude M., teacher, Phil. Normal School, r 334 Herran, Paco.

Borioni, F. H., r 346 G. Tuason, Sampaloc.

Borja, Ambrosio V., teacher, San Nicolas Primary School & Tondo Night School, 751 L. Rivera, Sta. Cruz.

Borja, Alfonso S., Junior Stenographer, Division of Surveys, 411 Ongpin, Binondo.

Borja, B., primer, Imprenta de C. Borja, r Mangahan (int.), Sampaloc.

Borja, Bonifacio F., junior surveyor, Bureau of Lands, r 503 Misericordia, Sta. Cruz.

Borja, C., Asst. Manager, r 771 Juan Luna, Binondo.

Borja, C., prop., Imprènta de C. Borja. Telephone 4651, r 4 Rianzares, Sampaloc.

Borja, Espiridión, G., Tel. 4678—1618 Dominga, Pasay.

Borja, Estanislao, secretary and treasurer, Borja, E. & Co., Ltd., r 92 Beata, Pandacan.

Borja, Primo, clerk, Records Div., Executive Bureau, r Legaspi, W. C.

Borja, Girma, clerk, Records Division, Executive Bureau, r 114 P. Paterno, Quiapo.

Borja, Gervacio, stenographer, General Service Section, Bureau of Agriculture & Natural Resources, 133 Aguado, San Miguel.

Borja, Hugo, clerk, Public Lands Division, Bureau of Lands, r 4 Cavite, Sta. Cruz.

Borja, Joaquin, chief clerk, Kincaid and Perkins, r 110 Barbosa, Quiapo.

Borja, Jose L., third member, Provincial Board of Ambos Camarines.

Borja, Jose de, r 1551 Azcarraga, Sta. Cruz.

Borja, Juliana, Tel. 3351—r 1322 Felix Huertas, Sta. Cruz.

Borja, Maximo, clerk, Philippine Senate, 214 San Anton, Sampaloc.

Borja, Miguel D., r 30 Sto. Cristo, San Nicolas.

Borja, Miguel T., watch engineer, Power House, M. E. R. R. and Light Co., r 29 Villareal, Pasay.

Borja, Marcosa, Prop. 771 Juan Luna, Binondo.

Borja, Marciano, Inspector, Public Lands Div., Bu. of Lands, r Guimba, N. Ecija.

Borja, Mariosa, proprietor, Amor Studio, 470 P. Rada, Tondo.

Borja, Servillana H., Nurses Office of District Nursing, Bureau of Health.

Borja, Victorino, Agricultural Inspector, Bu. of Agriculture.

Borlongan, Mateo, r 881 Elcano, San Nicolas.

Borkos, Geo., r 158 San Luis, Ermita.

Borras, Jose, Tel. 2864—r 153 Plaza Gardenia, Sampaloc.

Borrell, Angel, clerk, City Disbursing Office, City Hall, r 1155 Pennsylvania.

Borrell, Angel, Public Lands Insp. Bureau of Lands, Dagupan, Pangasinan.

BORROMEO, HON. ANDRES, Judge, Court of First Instance, 24th District, (Surigao and Agusan).

Borromeo, Angel, Storekeeper, The Earnshaws Docks & Honolulu Iron Works, r 1134 Orojuieta, Sta. Cruz.

Borromeo, Dr. A. V., Tel. 3982—332 Alvarez, Sta. Cruz.

Borromeo, Catalino, teacher, Rizal Primary School, r 366 Herbosa.

Borromeo, Canuto O., Temp. Asst. Professor, of Mathematics & Physics, Cebu.

Borromeo, F., accountant, Bank of the Philippine Islands, r 506 Lara, San Nicolas.

Borromeo, Feliciano, professor, Night School for Workingmen.

Borromeo, Fortunato, Fiscal (Acting Register of Deeds), Provincial Government of Misamis.

BORROMEO HON. GREGORIO, Assemblyman, r 165 Solana, Intramuros.

Borromeo, Luz, Tel. 2170—r 1134 Orojuieta, Sta. Cruz.

Borromeo, Capt. Jose U., provincial commander, Philippine Constabulary, Iloilo.

Borromeo, Hilario, Dist. No. 11, Bureau of Forestry, Arayat, Pampanga.

Borromeo, Manuel, storekeeper, The Earnshaw's Docks & Honolulu Iron Works, r 1134 Oroquieta, Sta. Cruz.

Borromeo, Severiano, Record & Filing Clerk, Bookkeeping Section, Industrial Div., Bureau of Education.

Borromeo, T., district auditor, South Division Bu. of Audits, r Iloilo, Iloilo.

Borromeo, Urbano, agent, Oriental Brewery & Ice Co,. (Cavite).

Bort, Rev. Jesus, Vice-Rector Professor, San Juan de Letran College.

Bostillo, Remigio, app. surveyor, Bu. of Lands, r Zamboanga Zamboanga.

Digitized by Google

Bosch, Rufo de, stenographer, General Land Registration, 27 Magallanes.
Bota, Vda. de E., printer, stationer and engraver, 89 Escolta.
Botin, Second Lieut. Roberts O., junior officer, Third Company, Philippine Constabulary, Lanao, Mindanao.
Bott, Chas. J., McKinley Y. M. C. A., Tel. McKinley 264, r quarters 10, Fort McKinley.
Bough, N. R., r 352 Sta. Mesa, Sampaloc.
Bountiff, S. G., Tel. 1421—408 Perdigon, Paco.
Bourne, Martin R., vice-president, The Manila Trading and Supply Co., r 195 Manga Ave.
Bowden, Edwin T., 1st lt. Inf., r 337 Gral. Luna, Intramuros.
Bowen, Burton E., capt. Phil. scouts, r Fort McKinley.
Bowen,G., General Merchant, r Manila Club.
Bower, Thomas E., operator, Manila Telegraph Officer, Bu. of Posts, r 929 Misericordia, Sta. Cruz.
Bowers, Lieutenant-Colonel, Clarence H., Superintendent, Constabulary Academy, Baguio, Benguet.
Bowler, William L., sup. agt., District No. 5, Bu. of Internal Revenue, (Albay).
Bowley, Chas, Pandacan.
Boyle, H. H., Representative Columbian Rope Co., Auburn, New York, Army and Navy Club.
Boynton, Williams H., Pathologist, Bureau of Agriculture, c|o Bureau of Agriculture.
BOYLES, EUTIQUIO, provincial governor of Bohol.
Boyton, Dr. William H., Professor of Comparative Pathology, Veterinary Research Section, University of the Philippines 566, Gral. Luna, Paco.
Bozarth, J. T., 1st lt. Phil. scouts, Tel. McKinley 297, r quarters 45, Fort McKinley.
Brackett, Earle, Asst. Manager, Vacuum Oil Co., r 522 A. Mabini.
Brady, Francis E., capt., Phil. scouts, Tel. McKinley 256, r quarters 4, Fort McKinley.
Bradford, G. Preston, Pacific Mail S. S. Co.
Brady, T. P., Toyo Kisen Kaisha (Oriental S. S. Co.), r St. Anthony Hotel, Malate.
Brady, William C., Dept. Judge Advocate United Spanish War Veterans, 149 Manga Ave.
Bradshaw, Hugh, accountant, Standard Oil Co. of New York, r 602 Tennessee.
Bragado, Manuel, clerk, San Miguel Brewery, r 160 Rodriguez Arias, San Miguel.
Braly, Anna, O., stenographer, Earnshaws Docks & Honolulu Iron Works, r 719 Dakota, Malate.
BRAMWELL, W. L., sub-manager, General Office, Warner, Barnes and Co., Ltd., r 1210 California, Malate.
Brandhorst, Henry W., 2nd lt. Phil. Scouts, Tel. McKinley 255, r quarters 3, Fort McKinley.
Branagan, J. F., 63 Escolta, Binondo.
Branigan, J., proprietor, Bronx Café, r 109 Plaza Goiti, Sta. Cruz.
Brantigan, Charles F., sanitary inspector, Bureau of Health, Aerie No. 500, Fraternal Order of Eagles, r 633 Regidor, Quiapo.
Braun, W. E., Ph. B., adjutant, Colonel John M. Stotsenburg Camp No. 2, United Spanish War Veterans, r 395 Lamayan, Sta. Ana.
Bravo, Emigdio, clerk, Document Section, Philippine Library and Museum, r 903 S. Marcelino.
Bravo, Juan, stenographer, Stenographic Div., Bureau of Justice, r 520 J. Luna, Binondo.
Bravo, Mauricio, clerk, Testamentaria de Florencio, r Pasay.
Bravo, Mrs. M. A., principal & teacher, Santa Mesa Primary School, r 63 Loreto, Sampaloc.
Brazal, Julia, nurse, Mary Johnston, Hospital, r 35 Quesada, Tondo.
Brazee, Albert J., Dept. Commander, United Spanish War Veterans, r 70 M. H. del Pilar, Ermita.
Breitigam, R., r 14 Luna, Pasay.
Bren, Dr. M. R., r 1114 A. Mabini, Malate.
Bremer, T., signs per proxy, Meerkamp & Co., and vice-consul for Netherlands, r 1040 Sta. Mesa.
Brennan, James W., r Fort Mills, Corregidor.
Brennan, William, sup. agent, District No. 10 Inspection Div., Bu. of Int. Rev.
Brent, Rt. Rev. C. H., r 567 Isaac Peral, Ermita.
Breton, H. Le, r 610 San Marcelino, Ermita.
Brewster G. E., Singer Sewing Machine Co., Chaco Building, Binondo.
Brezina, Frank, capt. Phil. scouts, Tel. McKinley 225, r quarters 61, Fort McKinley.
Bringas, Sixto, clerk, Friar Lands Division, Bureau of Lands, Talisay, Cebu.
Bringas, Bernabe, clerk, Bureau of Lands, Talisay, Cebu.
Brianso, Rev. Jose M., professor, St. Joseph's College, r 406 P. Faura, Ermita.
BRIAS, ANTONIO, general manager, San Miguel Brewery, member El Hogar Filipino; director, Manila Hotel Company, r 624 Pennsylvania Ave., Malate.
Brillante, Leodegario, clerk, Bureau of Lands, r 603 Magdalena, Binondo.
Brias, Enrique P., r 1103 Herran, Malate.
Brias, E., Tel. 386—1027 Herran, Paco.
Brillantes, First Lieut. Juan, Commanding Officer, Eleventh Company, Philippine Constabulary, Mindanao, Sulu.

Digitized by Google

Brias, Mariano, r 1097 Herran, Malate.
Brias de Coya, Enrique, r 1027 Herran, Malate.
BRIAS-ROXAS, ENRIQUE, member of El Hogar Filipino, Director, The Philippine Chamber of Commerce, r 1103 Herran, Malate.
Brias-Roxas, E. P., real estate and stock broker, r 1103 Herran, Malate.
Brias-Roxas, Leopoldo, real estate and stock investments, r 1103 Herran, Malate.
Brien, P. O., r 144 Beaterio, Intramuros.
Brigham, E. L., International Banking Corporation, r 913 Dakota, Malate.
Brigino, Rafael, clerk, Phil. School of Commerce, r 102 Regidor, Quiapo
Brillantes, Amparo V. Concha, Asst. Professor of Hygiene; University of the Phil. c/o College of Med. Surgery.
Brillo, **Antonio M.,** clerk, Surveyors Div., General Land Registration, r 217 Cabildo, Intramuros.
BRIMBUELA, HON. SILVINO, (Virac, Albay).
BRIMO, ANTONIO A., partner and manager, Prats & Co., r 125 Manga Ave., Sampaloc.
Brimo, Mrs. F., Tel. 1008—715 Pennsylvania Ave., Malate.
Brimo, Joseph G., General Importer & Wholesale Jeweler, r 215 Pennsylvania Avenue.
Bringas, Sixto, clerk, Friar Lands Division, Bureau of Lands, r Talisay, Cebu.
Bringas, Bernabe, clerk, Friar Lands Div., r Talisay, Cebu Prov.
Bringas, Genoveva, nurse, Mary J. Johnson Hospital, r 35 Quesada, Tondo.
Brio, **Marciano,** Master, Walana Lodge No. 13, r S. Pablo, Laguna, P. I.
Brion, Maria R., teacher, Pandacan Primary School, r 91 Talundun, Pandacan, Manila.
Brion, Fernando, asst., Fiber Inspection Section, Bureau of Agriculture, r 91 Talundun, Pandacan.
Brioso, Guillermo U., clerk, General Land Registration, r 1437 Rizal Ave., Sta. Cruz.
Briones, Anacleto, clerk, Record Division, Bureau of Agriculture, r 31 Callejon Esperanza, Sta. Cruz.
Briones, Claudio S., Junior Topographical draftsman, Bureau of Lands, 1431 Mangahan, Sta. Cruz.
Briones, D., social secretary, St. Rita's Hall, r same.
Briones, Miss Antonina P., teacher, Manila High School, Wilson Hall.
Briones, Miss Antonina, Professor Instituto Burgos, r 925 Ongpin, Sta. Cruz.
BRIONES, HON. MANUEL C., assemblyman, 1st Dist., Cebu, Cebu, r 208 Zurbaran, Sta. Cruz.
Bristol, Cipriano, mechanic, Los Dos Amigos, r 366 G. Tuason, Sampaloc.
Broadbent, Guillermo G., Wise & Co., Juan Luna, Binondo.
Brodett, Jose Moreno, Chief Engineer, Division of Vessels, Bureau of Commerce & Industry, on board vessel.
BROMFIELD, J. F., agency manager, The China Mutual Life Insurance Co., r Army and Navy Club.
Brooks, R. E., assistant superintendent of Shops and Car Houses Department, Meralco, r Fisher Avenue, Pasay.
Brooks, Cicero V., 1st class fireman, Hook and Ladder Co. No. 1, San Nicolas Fire Station, r 2237 O'Donnell, Sta. Cruz.
Brosnan, Patrick, manager, Manila Garage, r 639 General Luna, W. C.
Brotonel, Glicerio, patrolman, Precinct No. 2, Meisic Police Station, r 764 Velazjuez, Tondo.
Brower, George W., Capt. Vet. Corps, r 341 General Luna.
Brown, Amparo, Tel. 7016—450 Santa Mesa.
Brown, B. H., Pandacan.
Brown, D. M., Representative Columbian Rope Co., Auburn New York, Y. M. C. A., Manila.
Brown, Charles, clerk, Dept. Quartermaster Supplies Division, r 1397 Leveriza, Malate.
Brown, Mrs. Edna C., treasurer, Nelly Young Egbert Auxiliary No. 1, United Spanish War Veterans, 413 Sto. Sepulcro, Paco.
Brown, Earl J., storekeeper, Dept., Quartermaster Supplies Division, r 1156 A. Penn. Ave., Malate.
Brown, Elwood S., Tel. 1805—Mandaloyon.
Brown, F. J., appraiser of the Ports Appraiser's Division, Bureau of Customs, r 844 Herran, Malate.
BROWN, GEO. F., president and treasurer, N. & B. Livery Stables, r 301 San Marcelino, Paco.
Brown, Miss G. M., Principal, Philippine Chinese Girls' Primary Schools, r 1023 Magdalena, Trozo.
Brown, G. S., r 624 Pennsylvania, Malate.
Brown, G. W., Meerkamp & Co., r 903 M. H. del Pilar, Malate.
Brown, G. E., r Manila Hotel.
Brown, H., general manager, Gaiety Film Exchange, Inc., r 140 Sociego, Sta. Mesa.
Brown, John F., special agent, Department of Government Audits, Bureau of Audits, Sec. Nile Shriners Association of the Philippine Islands, r 806 M. H. del Pilar, Ermita, Manila.
Brown, Miss Lelah C., teacher, Central School, r 606 Taft Ave., Singalong.
Brown, Lilian S., teacher, Philippine Normal School, r 800 Vermont, Malate.

Digitized by Google

Brown, Louise, embroideries, r 2957 Herran.
Brown, Rev. Roy H., Presbyterian Mission, Albay, Albay.
Brown, Rev. Terence G., C. S. S. R., Director, Malate Church.
BROWN, W. WALTON, general merchant, director, The Phil. Industrial Co., r 204 San Luis, Ermita.
Brown, William A., first class patrolman, Precinct No. 2, Meisic Police Station, Room I.
Brown, W. H., professor & chief of dept. of Botany, College of Liberal Arts, r 1558 Gral. Luna, Paco.
Brown, William H., chief, Div. of Investigation, Bureau of Forestry, r 566 Gral. Luna, Paco.
Brown, William W., surveyor, Surveying and Drafting Div., Bureau of Lands, Provincial Service, r c|o Bureau of Lands, r 204 San Luis, Ermita.
Browne, James M., assistant chief, F. D., Bank of the Philippine Islands, r 914 Lepanto, Sampaloc.
Bruchmiller, Ora E., nurses supervisor, Office of District Nursing, Bureau of Health, Cebu, Cebu.
Bruggmau, W., c|o Bruggmau, r 511 San Marcelino, Paco.
Brunschwig, N., Tel. 2255—r 210 Gral. Luna, Intramuros.
Brush, H. B., surveyor, Surveying and Drafting Div., Bureau of Lands, Provincial Service, r c|o Bureau of Lands.
Bryan, Kit, surveyor, Surveying and Drafting Div., Bureau of Lands, Prov. Service, r c|o Bureau of Lands.
Buado, Florencio A., teacher, Mabini Intermediate School. Y. M. C. A., 176 Concepcion, Ermita.
Bucag, A., operator, Manila Tel. Office, Bu. of Posts, r 308 Azcarraga, Tondo.
Buan, Marcelino, clerk, Milton Springer Co., r 631 Evangelista, Sta. Cruz.
Bucao, Martin, Livestock Inspector, Bureau of Agriculture, c|o Bureau of Agriculture.
Buan, Severino, partolman, Precinct No. 2, r 1115 San Andres, Malate.
Buaya, Gavino, employment Agent, (Alegria), Immigration Office, Bureau of Labor, Cebu, r Alegria, Cebu.
Buchipco., Alfredo B., foundry, 313 Camba, San Nicolas.
Buck, Roy M., Inspecting Surveyor, Bureau of Public Works, r 216 Vito Cruz, Malate.
Buck, Mrs. R. M., Teacher, Philippine School of Commerce, c/o, Bureau of Education.
Buck, H. H., manager, International Commercial Company, r 1146, M. H. del Pilar.
Bucu, Irineo, r 1237 Azcarraga, Tondo.
Bucu, Nicolas, r 1237 Azcarraga, Tondo.
Buela, Francisco, apprentice surveyor, Bureau of Lands, r Calapan, Mindoro.
Buenafe, B., Check Boy, Bu. of Posts, r 1013 Vergara, Quiapo.
Buenafe, Paz, Nurse, Mary J. Johnson Memorial Hospital, 739 Magdalena, Trozo.
Buenafe, Rufino, r 1013 Vergara, Quiapo.
Buenaobra, Abello, clerk, Bureau of Supply, r 349 Cabildo, W. C.
Buenaventura, Antonio, acting secretary-treasurer of Batanes.
Buenaventura, Aureliano, clerk, Money Order Division, Bureau of Posts, r 1017, Santol, Sampaloc.
Buenaventura, Catalino, law clerk, Bureau of Justice, r 824 Ave. Rizal, Sta. Cruz.
Buenaventura, Eugenio, Tel. 3787—12 Orozco, Sta. Cruz.
Buenaventura, Esteban, 3rd class Patrolman, 1st Precinct, Luneta Police Station, r 2319 (int.) Luna, San Nicolas.
Buenaventura, Felix, clerk, El Centro de Modas, r 160 Mangahan, Sampaloc.
Buenaventura, Hermogenes, Manila Times, r 1657 M. Hizon.
Buenaventura, Ismael, repairer, El Oriente, General Repairing, 733 T. Alonzo.
Buenaventura, J., typist, T. B. Tolman, 1080 Andalucia, Sta. Cruz.
Buenaventura, Julian, r 23 Sta. Clara, Sampaloc.
Buenaventura, Luis, assistant secretary, Board of Protests and Appeals, Bureau of Customs, r 517 Lavezares, San Nicolas.
Buenaventura, M. D., Advertising Manager, (Daily Morning Paper), r 2352 Juan Luna, Tondo.
Buenaventura, Nicasio, Mangahan, Sampaloc.
Buenaventura, Olimpio, asst. topo., draftsman, Designing Div., Bureau of Public Works, r 338 Visita, Paco.
Buenaventura, Pascual, clerk, Division of Property and Accounts, Philippine Library and Museum, r 25 Basco, W. C.
Buenaventura, Ponciano, Chief Printer, Bu. of Printing, r 62 Santa Mesa, Sampaloc.
Buenaventura, Protacio, patrolman, Precinct No. 2, r 2366 (int.) Juan Luna, Tondo.
Buenaventura, Ricardo, assistant accountant, Supply Division, Philippine Constabulary, Manila.
Buenaventura, Ruperto, teacher, Malate Primary School, r 1231 M. H. del Pilar.
Buenaventura, Teodoro, Instituto Burgos, instructor, elementary drawing, School of Fine Arts, University of the Phil., r 925 Ongpin, Sta. Cruz.
Buenaventura, T., principal, San Nicolas Primary School, r 1212 Agno, Malate.

Digitized by Google

Buenavidez, Tomas, 2nd cl. patrolman, Precinct No. 2, Meisic Police Station, r 323 Coral, Tondo.

Buenavista, Estanislao, clerk, Register Section, Bu. of Posts, r 346 Cabildo, Walled City.

Buenavista, G., launch engineer, Harbor Launch Division, Bureau of Customs, r 1427 O'Donnell, Quiapo.

Buenavista, Tesalonico, junior draftsman, Bureau of Lands, r 346 Cabildo, W. C.

Buencamino, Francisco, 48 Gastambide, Sampaloc.

BUENCAMINO, FELIPE, SR., attorney-at-law, assistant director, Philippine Census, r 2229 Azcaraga, Quiapo.

Buencamino, Felipe, Jr., Lawyer, member, Board of Directors, Phil. Columbian Association, Pasay Beach, r 408 E. Aviles, San Miguel.

Buencamino, Jose, proprietor, La Graciosa, Grocer & Liquor Dealer, r 9 Sto. Domingo.

Buencamino, Miss Marcelina, teacher, Philippine Normal School, r Normal Hall.

BUENCAMINO, PEDRO, proprietor, El Sol Mayor, Musical Instrument Manufacturer & Dealer, r 514 El Dorado, Quiapo.

Buencamino, Dr. Victor, Professor of Veterinary Surgery, College of Veterinary Science, r 1026 Felix Huertas, Sta. Cruz.

BUENCONSEJO, HON. AGAPITO, assemblyman, 1st Dist., Tabaco, Albay, r 1244 Tuberias, San Miguel.

Buenconcejo, Alejandro, Instructor, r Alejandro VI, Corner Legarda, Sampaloc.

Buendia, Gerardo, Hospital Attendant, San Lazaro, Hospital.

Buendia, Miss Maria, teacher, Herran Primary School, r 916 San Marcelino.

Buendia, Miss Martina, teacher, Paco Night School, r 916 San Marcelino and Paco Night School.

Buendia, Nicolas, Provincial Governor of Bulacan.

Buendia, Pedro, bookkeeper, Accounting Department, M. E. R. & Light Co., r Malabon, Rizal.

Buenpacifico, Lucio, third class patrolman, First Precinct, r 552 Dart, Paco.

Buenpacifico, Magno, clerk, Document Section, Philippine Library and Museum, r 552 Looban, Paco.

Buenviaje, Jose, Clerk, General Service Section, Dept. of Agriculture & Natural Resources, r 13 Luzon, Trozo.

Buenviaje, Salvador, teacher, Tondo Int. School, r 525 Clavel, San Nicolas.

Buenviaje, Teodoro, Alejandro Reyes, Tailor.

Buenviaje, Valentin, Temporary Junior computor, Bureau of Lands, r 821 Honradez, Sampaloc.

Buensuceso, Feliciano, typist, Filing Sec., Record Div., Bu. of Education, r Pasig, Rizal.

Buensuceso, Jose P., asst. cashier, Philippine National Bank, r 9 Sto. Domingo.

Buensuceso, Dionicio, sanitary inspector, Station No. 5 Bureau of Health, r 1328 Juan Luna, Int. Tondo.

Buensuceso, Juan, temporary jr. computer, Bureau of Lands, r 1529 Franco, Tondo.

Buensuceso, Tomas, jr. stenographer, License Section, Bureau of Forestry, r 35 M. H. del Pilar, Ermita.

Buena, Rev. Mariano, Father O. S. B. Sacred Order of St. Benedict, 67 Balmes, Quiapo.

Buenviaje, Jose, clerk, Gen. Service Sec., Bu. of Agriculture, r 243 Solana, W. C.

Buggeln, J. R., Macleod & Company, Cebu.

Buhain, S., assistant, J. V. Ramirez, importer, real estate agent.

Buhay, Jose M., Mailing Section, Bu. of Posts, 664 Mabolo, Sta. Cruz.

Buhay, Marcelo, Chief Sanitary Inspector, Bureau of Health, Nueva Viscaya.

Bugarin, Simeon, asst. Bldg. Inspector, Construction and Inspection Division, Dept. Engineering and Public Works, r 2421 Herran, Paco.

Bulan, Second Lieut. Pedro, Commanding Officer, Fifth Mountain Company, Philippine Constabulary, Ifugao.

Bulaon, Julian, junior field agent, Commercial Research Division, Bu. of Commerce and Industry, r 223 Soler, Sta. Cruz.

Bulaon, Julian, Jr., Instructor in History & Philosophy, College of Lib. Arts, University of the Philippines, Cebu.

Bulatao, Cornelio, clerk, Jose Carpi, r 2355 Juan Luna.

Bulatao, Domingo, 2nd class patrolman, First Precinct, Luneta Police Station, r 367 Amadeo, Paco.

Bulatao, Domingo, asst. court officer, r 367 Amadeo, Paco.

Bulatao, Emilio, assistant Professor, College of Medicine & Surgery, University of the Philippines, r 261 Florida, Ermita.

BULAYUNGAN, HON. RAFAEL, assemblyman, (n) Province Mont., r Legazpi, Intramuros.

Fulchand, H., manager, Wassiamull Assomull & Co., 104 Escolta, Binondo.

Bulahan, Segundo, clerk, Bureau of Prisons, r 823 San Marcelino, Int. Malate.

Bumanlag, Romana, nurse, Baguio Hospital.

Digitized by Google

Bunag, Baltazar B., clerk, Record Section, Bureau of Public Works, r Malabon, Rizal.
Bunagan, Espiritu, graduate surveyor, Surveying and Drafting Division, Bureau of Lands, Provincial Service, Cebu, Cebu.
Bunagan, Sotero, r 741 Antipolo (Int.) Sta. Cruz.
Bunda, Andres, Tel. 4679—277 Fraternidad, Pandacan.
Bunda, Martin, clerk, real estate section, Real Estate Div., Bureau of Internal Revenue, r 1346 C. Calimbas, Int.
Bundy, Rev. T. W., 338 Lope de Vega, Manila.
Bundalian, Miss Benigna, teacher, Sta. Cruz Primary School, r 131 M. H. del Pilar, Ermita.
Bundalian, S. I., asst. Mgr., Insular Optical Company, r 1016 O'Donnell, Sta. Cruz.
Bundoc, Buenaventura, clerk, Bills & Archives Div., Phil. Assembly, r 1091 Antonio Rivera, Tondo.
Bungalon, Eustaquio, sergeant of the guard, Bureau of Prisons, r 2 Callejon Teniente, (Int.) Sta. Cruz
Bungalon, Pedro, clerk, 684 Evangelista, Quiapo.
Bundang, Pedro, junior surveyor, Bu. of Lands, San Narciso, Zambales.
Bundoc, Jose, mail carrier, City Delivery Section, Bu. of Posts, r 1055 Singalong, Malate.
Buñag, Francisco, freight clerk, Shipping Office, Bu. of Commerce and Industry, r Maypaho, Caloocan.
Buñag, Juan J., Veterinary Division, Bureau of Agriculture, Apari, Cagayan.
Buñe, Elias, customs agent, Mariano Uy Chaco Sons & Co., r Chaco Bldg.
Bunnenberg, Sister Theresia, Sta. Scholastica's College, 1532 Pennsylvania Ave., Malate.
Bunnel, L. E., Q. M. agent, U. S. A. T. "Warren" Q. M., Manila.
Bunnell, W. C., assistant engineer, Office of Defensive Works, Fort Santiago, r Army & Navy Club.
Bungi, Juan, 1215 Ave. Rizal, Sta. Cruz.
Buñi, Benjamin D., Scientific Assistant, Biological Laboratory, Bureau of Science, r 723 Colorado, Malate.
Bunoan, Juan, Supervising Agriculture Agent, Bureau of Agriculture, Manila.
Bunuan, Vicente G., Instructor of English, Philippine Gen. Hospital, Taft Ave., Malate. r 926 Dakota.
Buntian, Miss Brigida, teacher, Meisic Primary School, r 111 Aguila, Tondo.
Buquid, Conrado G., Page, Philippine Assembly, r 106 Tanque, Paco.
Burce, Jose B., clerk, Bu. of Public Works, r 57 Legaspi, W. C.
Bunyi, Miss Resurreccion, prof. of piano, Instituto de Mujeres, r College de Sta. Rosa, Intramuros.
Burce, Rosario, Assistant Pharmacist, Philippine General Hospital, Colegio Looban.
Burchfield, D. M., r 718 Gregorio.
Burchfield, J. L., r Luneta Hotel.
Burden, A. Z., shipping clerk, John Rothschild & Co.
Burdeous, Felicidad, nurse, Bureau of Health, Province of Agusan.
Burdette, Otho, 2nd lt. Phil. scouts, Tel. McKinley 235, r quarters 66-dn, Fort McKinley.
Burdick, W. N., manager Peabody, Henry W. & Co., r 142 Sociego, Sta. Mesa.
Burg, John L., capt. Phil. scouts, Tel. McKinley 212, r quarters 50, Fort McKinley.
Burgess, L. Z., sup. agt., Nos. 2 and 3, Bureau of Internal Revenue, Lingayen, Pangasinan.
Burgess, Richard G., sup. agt. Dists. Nos. 6 and 7, Bureau of Internal Revenue, r Lucena, Tayabas.
Burgett, J. R., Jr., salesman, F. A. Thompson Commercial Co., r 866 Mabini, Malate.
Burgos, Augpito, clerk, Administrative Div., Magallanes.
Burgos, Benito, yard foreman, Oriental Brewery & Ice Co.
Burgos, Benigno, clerk, office of the Governor General, 63 Libertad, Pasay, Rizal.
Burgos, Carlos X., chief poultry selection and Distribution Section, Animal Husbandry Div., Bureau of Agriculture, r Alabang Rizal.
Burgos, Catalino, temporary jr. computer, Bureau of Lands, r 1448 Argueros, (int.), Tondo.
Burgos, Francisco, Temporary Junior Computor, Bureau of Lands, r 1064 San Marcelino.
Burgos, I., r Navotas, Rizal.
Burgos, J. X., secretary, The Manila Trading and Supply Co., r 708 Vermont.
Burgos, L. messenger and porter, Bu. of Posts, r 323 Ricafort, (int. 37) Tondo.
Burgos, Manuel X., Jr., director, Manila Railroad Co., r 3 Caloocan.
Burgos, Vedasto de, employee, Bureau of Treasury, r 972 Dakota, Int. No. 3, Malate.
Burke, A. J., r 120 Dasmariñas.
Burke, A. J., r Army & Navy Club.
Burke, Edwin, vice-president, director and general manager, Philippine Manufacturing Co., r 448 M. H. del Pilar.
Burke, W. B., visiting physician, San Juan de Dios Hospital, r 48 Aviles, San Miguel.

Digitized by Google

Burkholder, A. B., clerk, Manila Ordnance Depot, Dept. Commander, United Spanish War Veterans, r 1318 Pennsylvania Ave., Malate.

Burks, C. A.—Telephone 5187—1046 Taft Ave., Malate.

Burnett, D. F., W. F. Stevenson & Co., Ltd.

Burnham, Bertrand D., chief Property Div., Bureau of Health, Past Worthy President, Manila Aerie No. 500 (Fraternal Order of Eagles) r 504 Gral. Luna, Paco.

Burnham, M. H., Jr., vice-president, Northcott, J. Co., Inc., r Camp Claudio, Parañaque.

Burns, J., S. S. "Yuensang."

Burns, Thos. J., 215 Buenavista, Sta. Mesa.

Burns, Thos. J.,368 Gandara, Binondo.

Burt, R. J., trustee, General Grey V. Henry, Camp No. 19, United Spanish War Veterans, Dakota, Ermita.

Burt, James R., clerk, Department Quartermaster Division, r 830 Singalong, Malate.

Burt, Mrs. Mercedes M., r 830 Singalong, Malate.

Burwell, J., Officer of the Day, Capt. Henry J. Reilly, Camp No. 16, United Spanish War Veterans, Dakota, Ermita.

Burwell, W. S., r 252 Chica, Sta. Cruz.

Bury, Jas. M., 1149 A. Mabini, Malate.

Bury, J. M., asst. supt., Transportation Department, Manila Electric Railroad and Light Co., r Oriente Hotel, Intramuros.

Bury, Miss. Aurelia, teacher Central School, Bureau of Education, r 1153 Mabine, Malate.

Bush, C. A., clerk, Department Quartermaster, Supplies Division, r Land Transport.

Bush, C. P., Inner Guard, Loyal Order of Moose No. 900.

Bush, Edward R., manager, Cinematograph Rizal, r 1201 Arlegui, Quiapo.

Bush, Edwin M., Jr., 2nd lt. Phil. scouts, Tel. McKinley 99, r quarters 162-bl, Fort McKinley.

Bush, Elmer M., Tel. 7681—225 Valenzuela. Sampaloc.

Bush, J. T., cleaner and dyer, r 443 Ronquillo, Sta. Cruz.

Busk, F. W., Army & Navy Club.

Bushee, Elmer M., r c/o Q. M. C., Fort Mills, Corregidor, P. I.

BUSTAMANTE, BERNABE, Captain Medical Department, Philippine National Guard, Sergeant at Arms, Phil. Senate, r 637 Benavides, Tondo.

Bustamante, Lucio, Tel. 4692—61 Calero, Sta. Cruz.

Bustamante, Rev. Jose, Vicar General, Archdiocese of Manila, canon, Metropolitan Chapter, and rector; pastor, Binondo church (Roman Catholic) 413 Sto. Cristo Binondo.

Bustillo, Tomas, 3rd class police matron 1st precinct Luneta Police Station, 223 General Luna, W. C.

Busto, J., manager, Acriche & Co., r 157 Lavanderos, Sampaloc

Bustillo, Tomasa, police matron, Precinct No. 1, r 379 Cabildo, W. C.

Bustillo, Dr. Miguel Rosales G. de, r 514 Union, Paco.

Butalid, Bernabe, Clerk, Statistical Division, Bureau of Labor, 223 Gen. Luna.

Butalid, Jorge, clerk, Clerical, Section, Bureau of Audits, r 312 Plaza Miranda, Quiapo.

Butalid, Timoteo, clerk, Bills & Records Div., Philippine Senate, r 38 Basco, W. C.

BUTLER, BASIL G., attorney and asst. manager, Standard Oil Co., master of ceremonies, Mt. Arayat Lodge, r Army and Navy Club.

Butler, Clifford, r Leveriza St., Pasay, Rizal.

Butler, Enrique, Tel. 5249—258 A. Mabini, Ermita.

Butler, F. W., Walk-Over Shoe Store, director Philippine Acetylene Co., Figueras Ave., Pasay.

BUTU, HADJI, Senator, Philippine Senate, San Marcelino.

Butron, Vicente, 2nd cashier, La Puerta del Sol, r 14 S. Rafael, Pasay.

Butz, George A., manager, Manila Hotel, r Manila Hotel.

Butts, Mrs. Susie M., teacher, Phil. Normal School, r 334 Herran, Paco.

Buxton W. D. r 2120 Azcarraga, Sampaloc.

Buzon, Felipe, r 1730 Cioko, Tondo.

Byers, Ira, D. (Hospital Attendant), Bureau of Prisons, r 37 Villa Ruel, Pasay, Rizal.

Byero, D., Hospital attendant, Bu. of Prisons. r 37 Villa Ruel, Pasay, Rizal.

Byrne, John F., Pacific Commercial Co., 31 Plaza Moraga, Binondo.

C

Caampued, A., accountant clerk, Eastern Extension Australasia and China Telegraph Co., Ltd.

Caampued, Santiago, 1245 Singalong, Malate.

Caasi, Urbano, Recorder, Bureau of Coast and Geodetic Survey, r 86 Anda, W. C.

Cabacungan, Pascual, clerk, Fernandez Drug Store, r Malabon, Rizal.

Cabading, Teleśforo, graduate surveyor, surveying and drafting div., Bu. of Lands, provincial service, Unisay, Tayabas.

Cabal, Jamaria, Tel. 4344—717 Globo de Oro, Quiapo.

Digitized by Google

Cabalfin, Rafael, clerk of the first Instance, Nort Judicial District, 147 Real, W. C.
Cabal, Rodolfo, patrolman Precinct No. 2, r 717 T. Alonso, Sta. Cruz.
Caballero, A. E. Macleod & Co., r 306 San Luis, Ermita.
Caballero, Clemente, clerk, Chartered Bank of India, Australia & China, r 53 Gastambide, Sampaloc.
Caballero, Federico, Asst. Fernandez Hermanos, r 50 Hipodromo.
CABALLERO, FELIPE R., manager, "Filipinas," Compañia de Seguros; director, Manila Railroad Co., Director, The Philippine Guaranty Co., Inc. and Insular Life Assurance Co., Ltd., member, El Hogar Filipino, 588 Legarda, Sampaloc.
Caballero, Jose, Assistant Engineer, Building Section, Bureau of Public Works, r 235 Lavanderos, Sampaloc.
Caballero, Jose, asst. sanitary inspector, Station 2, Bu. of Health, r 311 Int., 4 Lardizabal, Sampaloc.
Caballero, Mrs. Julia, r 1448 Rral. Luna, Paco.
Caballero, Luis, senior medical inspector, Bureau of Health, San Fernando, Pampanga.
Caballero, Marcos, patrolman, Precinct No. 2, r Culi-Culi, Makati, Rizal.
Cabato, Silvino, clerk, Dist. of Mindanao, Phil. Constabulary, Hdqrs. Zamboanga.
Caban, Domingo, teacher, Ellinwood School and Dormitory for girls, Presbyterian Mission, r Dakota, Malate.
Cabanos, Miss Alberta, Teacher Sta. Clara School, r c/o Sta. Rita College.
Cabanos, Dorotea, teacher, Sta. Clara Primary School, r Sta. Rita College.
Cabanna Dr. Vicente, asst. Surgeon, Bureau of Health, r Perdigon, Paco.
Cabanatan, Leocadio, clerk, Bu of Prisons, r 828 Honradez, Sampaloc.
Cabanatuan, Santiago, stenograher, Correspondence Sec., Bu. of Commerce & Industry, r 122 Perla, Tondo.
Cabañero, Juan, clerk, Administrative Div, Executive Bureau, r 1367-A San Andres. Malate.
Cabañares, Conrado R., clerk, Acct. Section, Administrative Div., Bu. of Public Works, r Room 19 St. Rita's Hall.
Cabaños, Juan A., teacher, Sta. Mesa Primary School, r 450 Taft Avenue.
Cangbang, Cataiino, teacher, Manila High School and Intramuros Night School, r 624 Isaac Peral, Ermita.
Cabaquit, Elpidio, third class guard, Bu. of Prisons, r 2 Callejon, Teniente, Sta. Cruz.
Cabangis, Consuelo, Pawn Brokers and Jewelers, r 1541 Herran, Paco.
Cabangis, Pedro, chief, Audit Section, Div. of Accounts, Bureau of Supply, r 154 Pavia. Tondo.
Cabangon, Geminiano, mailing section, Bu. of Posts, r Ellinwood Dormitory.
Cabansag, Fabian, prop., La Malasia del Norte, Telephone 4557, r 906 Antonio Rivera.
Cabarroguis, Mamerto, clerk Property Section, Bureau of Lands, r 715 San Bernardo, Sta. Cruz.
Cabarris Dr. Juan B., President of Examiners of Nurses, r 211 Lardizabal, Sampaloc.
Cabarrus, Caridad, Hair Dresser, Diana Portrait Studio.
Cobarrubia, Paz, clerk of the first Instance, 416 Elcano, Binondo, Manila.
Cabarrus, Dr. Juan B., physician, Asst. Surgeon, Bureau of Health, Telephone 4200, r 210 Lardizabal, Sampaloc.
Cabasal, Saturnino, patrolman, Precinct No. 2, r 249 Blumentritt, (int.) Sta. Cruz.
Cabayan, Jr. Jacinto, bookkeeper, Bureau of Agriculture, r 56 Zaragoza, Tondo.
Cabayan, Joaquin, clerk, Bank of the Philippine Islands, r 122 F. B. Harrison, Pasay.
Cabayan, Jose, clerk, Bank of the Philippine Islands, r 1902 J. Luna (Int.), Tondo.
Cabazor, Alfredo, wood carver, Bu. of Prisons, r 854 Rizal Ave., Sta. Cruz.
Cabauatan, Hospicio, Hospital Attendant, r San Lazaro Hospital.
Cabbell, Benton, transportation clerk, Div. of Sanitation and Transportation, r Savoy Hotel, Intramuros.
Cababen Vicente, clerk, Bureau of Printing, r 810 San Fernando, Binondo.
Cabalfin, Hilario, 1149 Agno, Malate.
Cabcaben, Vicente, clerk, Bu. of Printing, r 810 San Fernando, Binondo.
Cabeza de Vaca, Manuel, clerk, Translating Div., Executive Bureau, Telephone 4424, r 122 Anda, Intramuros.
Cabezas, Miss Carmen A., teacher, Magdalena Primary School, r 993 Benavides, Trozo.
Cabezas, Miss Espectacion B., teacher, Malate Primary School and Night School, r 1316 Leveriza, Malate.
Cabial Mariño, Enrique, Recruiting Agent, Sub-Agency, Batangas, Batangas, Bu. of Labor, r Batangas, Batangas.
Cabigas, Florentino, temporary 4th. class Guard, Bu. of Prisons, r 2 Callejon de la Fe, Evangelista.
Cabigting, J. C., stenographer, National Insurance Company, Muelle de la Industria, Binondo.
Cabildo, Bernardino, clerk, Building Section, Bureau of Public Works, r 1167 Leveriza, Malate.

Digitized by Google

Cabildo, Roman, teacher, Sta. Cruz Primary School, r 507 San Nicolas.
Cables, Craig, packmaster, Land Transportation Corral, Q. M., r Malate.
Cabral, Eugenio, Temporary Jr. Topo. Draftsman, Bu. of Lands, r 20 Estrande, Binondo.
Cabontas, Bartolome, r 501 Maria, Tondo.
Cabral, Pedro, assistant, Botica Sta. Cruz, r 526 Benavides.
Cabrellos, Ana, teacher, Philippine Normal School, Div., Bu. of Education, r Normal Hall.
Cabrera, E. A., operator, Manila Tel. Office, Bu. of Posts, r 73 Havana, Sta. Ana.
Cabrera, Emilio, graduate surveyor, Bu. of Lands, provincial service, c/o Bu. of Lands.
Cabrera, Generoso, clerk, City delivery Section, Bu. of Posts, r 225 A. Flores, (Int. 23) Malate.
Cabrera, Generoso, r 23 Grey, Ermita.
Cabrera, Guillermo, stenographer, Office of the President, Philippine Senate, r 13 Grey, Ermita.
Cabrera, Jose, pharmacist, Prison Sanitation Div., Bu. of Health, r 747 Soler, Sta Cruz.
Cabrera, Julian, chief of Section, Bu. of Posts, r 418 Teodora Alonso, Sta. Cruz.
Cabrera, Leoncio, third class patrolman, Precinct No. 1, r 854 M. H. del Pilar, Malate.
Cabrera, Narciso, third class patrolman, first precinct, r 38 Terezo, Sampaloc.
Cabrera, Ramona, Stamp Agent, Bu. of Posts, r 428 Evangelista, Quiapo.
Cabrera, Sergio, draftsman, Div. of Architecture, Bu. of Public Works, r 106 Loreto, Sampaloc.
Cabrera, Vicente, wharfinger, Arrastre Div., Bureau of Customs, r 198 Int. Mabini, Pasay.
Cabreros, Fructuoso, Sanitary Inspector, Bu. of Health, Nueva Vizcaya.
Cebreza, Victor, Tourist Guide, Commercial Intelligence Div. Bu. of Commerce & Industry, r student Y. M. C. A.
Cabrillas, Gabriel, 3rd class patrolman, Luneta Police Station, r 290 San Marcelino.
Cabrillas, Gabriel, 2nd class fireman, Engine Co. No. 2, r 290 San Marcelino, Ermita.
Cabrillas, Gregorio, second class fireman, Manila fire department, r 1107 Arlegui, Quiapo.
Cabrillos, Ana, teacher Philippine Normal School. Normal Hall.
Cabrus, Dr. Juan B. physician, Health Station, No. 6, Paco.
Cabujat, Bernardino, Temporary Jr. Topo. Draftsmen Bureau of Lands, r 94 Dominga, Pasay.
Carutas, Bartolome, 640 R. Regente, Binondo.
Cabujat, Ricardo, clerk, office of property section, Bu. of Agriculture, r 5 Salud, Pasay, Rizal.
Cady, W. H. c/o Lambert Sales Co.
Cagampang, Simplicio, junior surveyor, Bureau of Lands, Davao, Davao.
Cabungcal, Bembenicto, apprentice surveyor, Bureau of Lands, r c/o Bureau of Lands.
Cabugo, Irineo, sanitary inspector, Bureau of Health, Province of Surigao.
Cabuntas, Fidel, salesman, P. B. Florence & Co., r Caloocan, Rizal.
Cacayuan, Eulalia, chief Tel. Operator, Bureau of Public Works, r 46 Legaspi, W. C.
Cacanando, Sabas, Temporary Jr. Topo. Draftsman, Bu. of Lands, r Otterbein Dormitory.
Cacaniadin, Tomas, asst. bookkeeper, Phil. Manufacturing Co., r 1005 Ilaya, Tondo.
Caceres, Benito, 3rd. Class Patrolman, 2nd. Precinct, r 36 Buenos Aires, Sampaloc.
Caces, Anacleto, clerk Record and Financial Depart., Phil. General Hospital, r 1907 Oroquieta,, Sta. Cruz.
Caccam, Jacinto, temp. 4th class guard, r Andalucia, Bu. of Prisons, r Sampaloc.
Caces, Simeon, clerk, General Land Registration, r 106 Anda, W. C.
Cacho Jose M., r 239 Gral. Luna, Intramuros.
Cacho, M. C. de, embroidery, jusi and piña cloth dealer, r 239 Gral. Luna, Intramuros.
Cacho, Domingo, parolman, Precinct No. 2, Meisic Police Station, r 113 Elcano, San Nicolas.
Cachuela, Igmedio, junior draftsman, Bu. of Lands, r Lupao, Nueva Ecija.
Cacnio, Alfredo B., stenographer, Court of First Instance of Manila, r 928 Dakota, Malate. Nort Judicial District, Tondo.
Cacnio, Ceferino, surveyor, r 1039 Dagupan, Tondo.
Cadaing, Domingo, F., clerk Accountant Division Bureau of Labor, r 56 Santiago, Sta. Mesa.
Cadapan, Serapia, Nurse, r Baguio, Hospital.
Cadua, Apolonia, clerk, Statistical Division, Bureau of Labor, Hugh Wilson Hall, Ermita.
Caday, Benito N., teacher, Phil. Normal School, r Victoria.
Caday, Liberato, clerk, Executive Division, Firearm's Section, Philippine Constabulary.
Cadasio, Angel, dispensary & sanitary Inspector, Bureau of Health, Province of Davao.
Cadel, George, Outside Engineer, Earnshaw's Docks & Honolulu Iron Works, r 1337 Misericordia, Sta. Cruz.
Cadiz, L. S., r 155 Solana, Intramuros.
Cadiz, Carlos, professor, Night School for workingmen.
Cadwallader, A. C., 1851 Donada, Pasay.
Cadwalader, B. D., 1851 Donada, Pasay.

Digitized by Google

CADWALLADER, B. W., president, Cadwallader-Gibson Lumber Co., r 1851 Donado, Pasay.

CADWALLADER, F. C., vice-president, Cadwallader-Gibson Lumber Co., Telephone 1549 r 1851 Donada, Malate.

Cady, Chas. H., vice-president and manager. Lambert Sales Co., Telephone 1157, r 744 A. Mabini.

Cady, Mrs. Chas. H., treasurer, Phil. Chapter, Daughters of the American Revolution, r 744 A. Mabini, Ermita.

Caday, Benito, teacher Philippine Normal School, r 2217 Cabildo, Intramuros.

Caesar, Sister Galla, St. Scholastica's College, r 1532 Pennsylvania Ave., Malate.

Caga, Braulio F., messenger, Disbursement Div., Phil. Assembly, r 216 Marcelino, Ermita.

Cagampang, Simplicio, apprentice surveyor, Bureau of Lands, r Davao, Davao.

Cagas, Avelino, teacher, Phil. Normal School, r Sta. Rita's Hall.

Caguiat, Emiliano, M., bookkeeper, r 16 Rosario int., Pasay.

Caguioa, Honorio, 3rd class patrolman, 2nd Precinct, r 676 Echague, Sta. Cruz.

Caguiat, Julian, 3rd class patrolman, 2nd Precint, r 500 Cavite, Tondo.

Caguntas, Simplicio, jr. surveyor, Bu. of Lands, r 359 Pinkian, Tondo.

Caguisa, Vicente, ranger, Land Classification Sec., Bu. of Forestry, r 1145 Ave. Rizal, Sta. Cruz.

Caimuy, Francisco, messenger, Supreme Court of the Phil. Islands, r 2331 Herran, Paco.

Cainap, Severino, clerk, Employment Agency, Bureau of Labor, (Iloilo), r Iloilo, Iloilo.

CAIRNS, J. W., member, National Insurance Company and Pacific Commercial Co.,—Telephone 7103—121 Sociego, Sampaloc.

Cairns, James W., r 600 San Marcelino, Paco.

Cajandab, Pelagio, messenger, Administrative Div., Bu. of Lands, r 411 Ongpin, Binondo.

Cajapay, Florentino, cashier, La Copa Distillery, r 415 Moriones.

Cajefe, Wenceslao, teacher, Phil. School of Commerce, Bureau of Education, r 10 Novales.

Cajili, Serrano, Angel, r 1098 Singalong, Malate.

Cajili Serrano, Filemon, r 114 Agno, Malate.

Cajucom, Faustino, clerk, General Land Registration, r 417 Gomez, Sta. Cruz.

Cajucom, Joaquin, teacher, Instituto de Manila, r 106 Gastambide, Sampaloc.

Cajucom, Jose V.—Tel. 4223—709 T. Alonso, Sta. Cruz.

Cajucom, Jose Ma.—Tel. 5131—600 San Marcelino, Paco.

Cajulis, Felix, chief Income Tax Division, Bu. of Internal Revenue, r 545 Sande, Tondo.

Calamucha, Domingo, asst. Recruiting Agent, Bureau of Labor, Legaspi, Albay.

Calabano, Ponciano, Pharmacist, Farmacia Renacimiento, r 400 Azcarraga.

Calado, Prudencio C., clerk, Docket Division, General Land Registration, r 715-A Kansas Avenue, Paco.

Calado, Tomas, messenger, Bu. of Pub. Works, r 445 Dart, Paco.

Calalang, Ciriaco, clerk, general office section. Bu. of Audits, r 1518 Oroquieta, Sta. Cruz.

Calaquian, Ricardo, draftsman, stamping and perforating Section, Industrial Div., Bu. of Education, r 708 Alvarado, Bdo.

Claudio, Anselmo, Examiner Appraiser's Div., Bu. of Customs, r 868 Sto. Cristo, Binondo.

Calayag, Hermenegildo, teacher Intermediate School, r 409 Tello, Tondo.

Calayag, M. S., special clerk Philippine Senate, r 223 Gral. Luna, W. C.

Calayag, Vicente, inspector section, Bureau of Posts, Tuguegarao, Cagayan.

Calban, Eustaquio, messenger, Bu. of Prisons, r 860 Elano, Tondo.

Calderon, Amparo—Tel. 3866—224 Lamayan, Sta. Ana.

Calderon, Amparo—Tel. 3486—131 M. de Comillas, Ermita.

Calderon, Florentino, graduate surveyor, Bu. of Lands, provincial service, r Sta. Lucia, I. Sur.

CALDERON, DR. FERNANDO, vice-president La Protección de la Infancia, member, Board of Regents, Philippine University, director Philippine General Hospital, chief of dept. of Obstetrics, dean College of Medicine and Surgery & president Council of Hygiene, r Philippine General Hospital.

Calderon, Jose Varela, Consulting attorney, Camara de Comercio de las Islas Filipinas, Tel. 7620—r 956 Sta. Mesa.

Calderon, Jose, Mailing Seection, r 140 Santa Lucia, W. C.

Calderon, Ricardo, clerk, San Lazaro Sec., Friar Lands Div., Bu. of Lands, r 300 Forbes, Sampaloc.

Calderon Vicente, dyer, special laborer, Bureau of Education, r 140 Sta. Lucia, W. C.

Calderon, Valentin, storekeeper, La Flor de la Isabela, Cigar and Cigarette Factory.

Caldwell, R. A., Missionary Colporteur for Spanish and English Literature, Seventh Day Adventists, r 707 Vermont St., Malate.

Caleon, Jose, planotype & mimeograph operator, Bureau of Education, r 732 Elcano, Binondo.

Calengo, Florentino, partner, Filipino Barber Shop, 213-215 Carriedo, Sta. Cruz.

Digitized by Google

Calero, Mrs. Blanco M., r 167 Gral. Solano, San Miguel.
Calero, Jose—Tel. 3333—1240 M. H. del Pilar, Malate.
Calianga, Isaac, clerk, Record Section, Bureau of Agriculture, r 200 Nebraska, Ermita.
Calianga, Guillermo, assistant fiber inspector, Bureau of Agriculture, Vigan, Ilocos Sur.
Calica, Bernardino, patrolman, Precinct No. 2, r 222 Trinidad, Tuberias, Quiapo.
Calica, Bernardino, patrolman, Precinct No. 2, r 222 Trinidad, Tuberias, Quiapo.
Calilan, Cristino, patrolman, Precinct No. 2, r 553 Trinidad.
Calilong, Calixto, patrolman, Precinct No. 2 r 244 Buenavista, Sampaloc.
Calimquim, Leodegario, Lieut., Tondo Fire Station Engine Co. No. 6, r 1059 Plaza Leon XIII, Tondo.
Calingo, Cirilo, teacher, Tondo Intermediate School, r 1425 C. Enriquez.
Calimlim, Carlos, deliveryman, Department of City Schools, Manila, r 52 Anak ng Bayan, Paco.
Calip, Felipe, clerk, Accounting Division, Bureau of Agriculture, 141-21 Arquiza, Ermita.
Calixto, Aquilino, Asst. City Disbursing & Supt. Officer, r 82 San Juan de Letran, Walled City.
Calixto, Edilberto, secretary, Yek Tong Lin, secretary and partner, Siuliong & Co., Telephone 1527, r 715 San Marcelino, Paco.
Calixto, Miss Maria, teacher, Mabini Intermediate School, r 238 Legarda, Sampaloc.
Calixto, Rosendo, 3rd. Class Patrolman, 1st. Precint, Luneta Police Station, r 2485 (int.) Herran, Paco.
Calixto, Santiago—Tel. 2821—238 Legarda Sampaloc.
Caliwag, Vivencio, 3rd. Class Patrolman, 1st. Precint, r 1490 M. H. del Pilar, Malate.
Calkins, George C., Executive Secretary Y. M. C. A., American—European Branch, r American Y. M. C. A.
Calkins, Mrs. Margaret, teacher, Manila High School, Bu. of Education, Sto. Sepulcro, Paco.
Callahan, J. C., night clerk, Hotel Manila.
Callahan, James W., 1st lt. Phil. scouts.
Callanta, Juan R., clerk, Gen. Land Registration, r 927 Magdalena, Trozo.
Callaway, W. M., 14 Padre Faura, Ermita.
Callanta, Pedro, temp. 4th class guard, Bu. of Posts, r 98 Bilibid Viejo, San Sebastian.
Calleja, Very Rev. Juan, vicar forain, diocese of Nueva Caceres, Malinao, Albay.
Calleja, Rev. Atanacio, sub-prior, Sacred Order of Preachers, Sto. Domingo Church (Roman Catholic).
Calleja, Marcial A., clerk, Supreme Court, and librariau, Division of Law, Supreme Court Section, r 1429 Pennsylvania Ave., Malate.
long.
Calleja, Maria, teacher, Malate Catholic School, r Pennsylvania, Malate.
Calles, Rev. Eduardo, prior, O. S. A. Sacred Order of San Agustin, Agustinos.
Calhoon, A. Dr., Manhattan Hotel, Malate.
Callo, Elias, 2nd. Officer, Div. of Vessels & L. H., Bu. of Commerce and Industry, r 801 Norzagaray, Quiapo.
Calloway, C. C., r Oriente Hotel, Intramuros.
Calo, Pedro V., Translator. Division, Executive Bureau, r 120 Victoria, Intramuros, Manila.
Calma, Antonio, Nurse, Phil. Gen. Hospital, r P. G. Hospital.
Calma, Pedro, Messenger, Supreme Court of the Phil. Island, r 165 Solana, W. C.
Caloso. Miss Rosario G., Nurse, Philippine General Hospital, r Philippine General Hospital.
Caluya, Ricardo, messenger, records section, Bureau of Public Works, r 606 Taft Ave. Cathedral Dormitory, City.
Calulut, Escolastico, D., teacer, Tondo Intermediate School, r 17 San Francisco W. C.
Caluag, Francisco, English Drug Store, r 76 Escolta, Binondo.
Caluag, Jose, assistant, Student Office, College of San Juan de Letran.
Caluen, Aniceto, clerk Dead Letter Section, Bureau of Posts, r 241 Morga, Tondo.
Caluen, Mariano C., clerk, Alkan, r 22 Loreto.
Caluen, Norberto, clerk, Railway Mail Section, Bureau of Posts, r 183 Concepcion, Ermita.
Calubaquib, Remedios B., Nurse, San Lazaro Hospital, r (same).
Caluya Benito, City delivery Section Bu. of Posts, r 155 Arquiza (int.), Malate.
Calvelo, Ismael, clerk Public Utilities Commission, r 240 Sulucan, Sampaloc.
Calvert, H., r 506 Tennessee, Malate.
Calvento, Herminio, clerk, Salvador Hermanos, r 662 Ave. Rizal, Sta. Cruz.
Calvario, Alipia del, teacher, Colegio de Nuestra Señora de Consolación, r San Rafael, San Miguel.
Calvin, E. E., Tel. 1654, r 1644 Dominga, Malate.
Calvo, Angel, landlord, 2963 M. H. del Pilar, Malate.
Calvo, Apolinar—Tel. 1510—615 Kansas, Ermita.

Digitized by Google

CALVO, HON. AQUILINO, r 716 Colorado, Malate.
Calvo, F., partner, Calvo e Yrure, S. & C., Telephone 1819, r 940 Lepanto.
Calvo, Josefa P. de—Tel. 5291—155 F. B. Harrison, Pasay.
Calvo, Lorenzo, inspector, Automobile Div. Bureau of Public Works, r 8 Gral. Luna, W. C.
Calvo, E. Irure, Fab. e Imp. de Muebles—Tel. 2185; 124—1365 T. Pinpin, Binondo.
Calvo, Recaredo, Ma., lawyer, secretary-treasurer and director, Philippine Industrial Co., The,—Tel.—4894—1905 Oroquieta, Sta. Cruz.
Calzada, Asuncion, teacher, Philippine Central Institute, r same.
Calzada, Rev. Primo, organist, Sacred Order of Preachers, r 78 Solana, W. C.
Calzado, Macario, dispatcher, Yangco Rosenstock & Co. Inc., r 2318 Ave. Rizal, Sta. Cruz.
Calma, Juan, asst. salesman, Dept. E. "La Puerta del Sol," r Soler 1042, Binondo.
Calma, Silverio, clerk, Bureau of Public Works, r 310 Cabildo, W. C.
Camacho, Agapito, patrolman, Precinct No. 2, r 613 Honradez.
Camacho, Alfredo, assistant sanitary inspector, Health Station No. 1, Bureau of Health.
Camacho, Fernando, in charge and clerk, Filing Section, records div., Bureau of Education, r 916 San Marcelino, Malate.
Camacho, Graciano, stenographer, Phil. Senate, Tel. 5586, r 61 Palmera, Sampaloc.
Camacho, Maria P.—Tel. 3675—643 Legarda, Sampaloc.
Camachort, Juan, mgr. Diaz & Co., r 924 Wright, Malate.
CAMACHO, HON. RAYMUNDO O., Assemblyman 3rd District Dagupan, Pangasinan, r Hotel de Francia.
Camañez, Rev. Manuel, O. S. A., Sacred Order of St. Augustin.
Camagay, Antero, sanitary inspector, Health Station, No. 5, Tondo.
Camaguin, Carmelo, 3rd Class Patrolman, 1st Precinct, r 10 Nebraska, Ermita.
Camara, A., manager, A. Camara, Tel. 8077, r 349 Elcano, San Nicolas.
Camaquin, Leonor, Clerk, Bu. of Public Works, r Sta. Rosa College, W. C.
Camarillo, Anastacio, messenger, Dept. of Police, r 4 B. A. Reyes, Tondo.
Camba, Abelardo, Typist, Bu. of Public Works, r 901 Arlegui, Quiapo.
Camba, Rev. Paulino, pastor of Catarman, Diocese of Calbayog.
Camba, Dalmacio, 4th class guard Bureau of Prisons, r Callejon, Teniente, B, Sta. Cruz.
Camba, Eladio, Clerk Stamping and Perforating section, Bureau of Sducation, r 520 Juan Luna, Tondo.
Camballa, Maximiano, automobile electrician, Electric Distribution Department, Meralco. r 72 Leveriza, Pasay.
Camanes, Manuel, prior, O. S. A. Sacred Order of San Agustin, Agustinos.
Cameña, Hilario, manager, Magallanes Press, r 436 San Vicente, Binondo.
Cameron, Capt. M., div. of vessels, Bu. of Commerce and Industry, r on board cutter Polilio (on leave in the U. S.)
Camiña, Gabriel, clerk, General Land Registration, r 108 Gral. Luna, Sta. Cruz.
Camus, Manuel, Acting Supt. of Work, Bu. of Printing, r Calooocan, Rizal, P. I.
Campa, Balbino—Tel. 4937—508 M. H. del Pilar Intramuros.
Campana, Alejandro, r 721 Ilaya, Tondo.
Campbell, Miss Lucile—Tel. 5179—201 L. Guerrero, Ermita.
Campbell, Mrs. Trixie, Embroiders, Telephone 2025, Manila Hotel.
CAMPBELL, O. F., building and general contracting, r 27 Pasay Beach, phone 401.
Campilla, Francisco, vice-president, Phil. Industrial Co., The, r 274 Cabildo, Intramuros
Campilla, Francisco—429 Sales, Quiapo.
Campo, Hugo, managing proprietor, Pinpin Furniture Co., r 524 Teodora Alonzo, Santa Cruz.
Campos, Alberto, professor, Instituto Burgos, chief reporter, El Mercantile, Editor (Spanish Section), Philippines Free Press, Instructor of Physical Culture, Centro Escolar de Señoritas, r 507 Raon, Quiapo.
Campos, Higino—Tel. 229—1467 Gral. Luna, Intramuros.
Campos, Pedro—Tel. 2309—275 M. H. del Pilar, Ermita.
Campomanes, Arcenio, teacher, Paco Intermediate School, r 1806 Herran, Paco.
Campos, Consolacion, nurse, San Lazaro Hospital.
CAMPOS RUEDA, ANTONIO, manager Compos Rueda & Co., S. en C. La Marina, Tel 4400—42 San Marcelino, Paco.
Campos Rueda, Jose—Tel. 4832—134 Tortuosa, Sampaloc.
Campos, Gonzalo, teacher, Paco Intermediate School, r 174, Dart, Paco.
Campos, H., El Pilar Dry Goods Store, 455 Gral. Luna.
Campos, Ildefonso, nickelplater, r 325 El Dorado, Quiapo.
Campos, Jose, third class patrolman, First Precinct, r 55 (int.), Tavana, Sta. Ana.

Digitized by Google

Campos, Jose, teacher, Paco Intermediate School, r 5116 Colorado, Malate.

Campos, Jose, professor, Instituto Burgos, 925 Ongpin, Sta. Cruz.

Campos Rueda, Jose—134 Tortuosa, Sampaloc.

Campos, Juan, 2nd class patrolman, Precinct No. 1, r 87 San Juan de Letran, Intramuros.

Campos, Rafael, assistant (Law), Campos Rueda & Co., S. en C. L. Marina.

Campos, Rueda, Antonio, 42 Sn. Marcelino, Ermita.

Campos Rueda, Rafael, asst., Rueda Hermanos & Co., r 234 Zobel.

Campos Rueda, Salvador—134 Tortuosa, Sampaloc.

Campos, Salvador, salesman "La Puerta Del Sol," r El Dorado 345, Quiapo.

Campos, Vitaliano, Second Class Fireman, Manila Fire Department, r San Lazaro Fire Station.

Campo, Jose del, St. Louis Dry Goods Store.

Campomanes, Arcenio, teacher. Paco Intermediate School, r 1806 Herran, Paco.

Campo, A.—Tel. 4900—316 Barbosa, Quiapo.

Campo, H.—Tel. 4309—327 El Dorado, Quiapo.

Camps, J., treasurer, Hotel de France, r 514 Legarda.

Camres, Manuel, r 71 Gastambide Sampaloc, Manila.

Camu, Teodoro, cashier and Disbursing Officer, Bureau of Public Works, r 166 Magallanes, W. C.

Camus, Quirico, traveling inspector, Bureau of Public Works, Savoy Hotel, W. C.

Camus, Carlos—Tel. 4246—553 P. Paterno, Sta. Cruz.

Camus, Jose S., Agricultural Inspector, Plant Division, Bureau of Agriculture, 75 S. Bartolome, Malabon, Rizal.

CAMUS, MANUEL, Judge, 11th Dist., vice-president and director, Filipino Branches Y. M. C. A., r 71 Gastambide, Sampaloc.

Camus, Manuel, storekeeper, Bureau of Printing, Tel. 3853, r 75 Gastambide, Sampaloc.

Canady, Earl L., lt. col. air serv., r 8 Military Plaza, Ermita.

Canaga, Gordon B., designing engineer, designing div., Bureau of Public Works.

Cancio, Nicolas, G. O. Property clerk, Requisition Section, Property Div., Bureau of Education, r 209 Tuberias, Quiapo, Manila.

Canave, Juan C., Professor, Instituto Burgos, 925 Ongpin, Sta. Cruz.

Canda, Dalmacio, examiner, Appraisers Div., Bureau of Customs, Tel. 5222—133 C. de Jesus, Malate.

Canda, Julian, head-labeler, catalog dept., Phil. Library, r 1204 Antonio Rivera, Tondo.

Canda, Tranquilino D., clerk, Statistics Division, Bureau of Commerce and Industry, r 908 Alburquerque, Tondo.

Candal, Alejandra, r 500 Sales, Sta. Cruz.

Cando, Federico, clerk, operator section, Bu. of Posts, r 720 Fulgueras, Tondo.

Candelario Demetrio clerk, Record Section, Bu. of Public Works, r 1013 Bilibid Viejo, Quiapo.

Candelaria, Alejandro, messenger, Supreme Court of the Philippine Islands, r 441 Isabel, Sampaloc.

Candelaria, Albino L., clerk, Supreme Court, r 441 Isabel, Sampaloc.

Candelaria, Emilio, Tinsmith, Bu. of Prisons, r 1209 Rizal Ave., Sta. Cruz.

Candelaria, Fidel, manager, Manila Copy Co., r 911 Urbiztondo.

Candelaria, Jose, clerk, Bureau of Labor, r 844 Aguilar, Trozo.

Candelaria, Leovigildo, clerk, Office of the Surveyor of the Port, Bu. of Customs, r 1215 Franco, Trozo.

Candelaria, Mariano, Clerk, Farm Statistics Division, Bureau of Agriculture, r 1792 Sta. Cruz, Cavite.

Candelaria, Lucas, clerk, Manila Copy Co., r 911 Urbistondo, San Nicolas.

Cang, Co. Tim, r 303 L. Guerrero, Ermita.

Caneja, Angel A., proprietor, Luz de los Zapateros, r 162 Anda, W. C.

Canicosa, Gabriel, reporter of Debate, House Record Division, Phil. Assembly, r 59 Libertad, Pasay.

Canieso, Jose, clerk Marine Railway and Repairs Ships, Bu. of Commerce and Industry, r 52 Sta. Rosa, Pasig, Rizal.

Canilang, Benito B., teacher, Rizal Primary School, r 36 Herbosa, Tondo.

Canillas, Felipe, attorney-at-law, Canillas & Cardenas, Tel. 1469, r 928 Wright, Malate.

Canillo, Angela, Baker, r 431 Camba, San Nicolas.

Cañas, Rev. Segundo, Sacred Order of San Agustin, San Nicolas Church, Cabildo, Intramuros.

Caños, Second Lieut. Lamberto B., Junior Officer, First Company Philippine Constabulary, Negros Occidental.

Cañeda, F. E., clerk, Vacuum Oil Co., r 724 Hernandez (int. 17), Sampaloc.

Cañeda, Rosendo, Temporary 4th Class Guard, Bu. of Prisons, r 1208 Leveriza, Malate.

Cañiza, Hilarion—Tel. 4351—910 Magdalena, Binondo.

Cañiza, Luz, Supervisor, Phil. General Hospital, r Phil. Gen Hospital.

Digitized by Google

Cañazares, Vicente, Tel. 5171; 19-A, Mabini, Ermita.

Cañizares, Jose, jr., draftsman, Sanitary Engineering Div., Bureau of Health, r 1039 San Marcelino, Paco.

Canizares, Aurora, teacher, Malate Catholic School, r 1039 San Marcelino.

Cañisa, Luz, Supervising Nurse, Philippine General Hospital, Taft Avenue, Ermita.

Cañizares, Pablo, principal, San Andres Primary School, r 1011 Marcelino, San Marcelino, Malate.

Canlapan, Gavino, salesman, Jacinto, P. & T., a 960 Juan Luna, Tondo.

Sanlas, A.—tel. 5451, r 2367 Herran, Paco.

Canlas, Alejandro, 1308 Ave. Rizal, Sta. Cruz.

Canlas, Epifanio, Phil. Net and Braid, Mfg. Co. r 1229 Juan Luna, Tondo.

Canlas, Buenaventura Assistant Sanitary Inspector, Health Station, No. 2.

Canlas, Cayetano, clerk Property Section, r Philippine General Hospital In. r 133 C de la Reyna. Tondo.

Canlas, Gabriel G., r 19 May Tubig, Pasay.

Canlas, Gorgonia, teacher, Quiapo Primary School, r 7 Palomar.

Canlas, Hilarion D., Singalong, Malate.

Canlas, Miss Rafaela, teacher, Tondo Intermediate School, r 345 Del Pan, San Nicolas.

Canlas, Juanita, Friar Lands Division, r 724 Sanches, Binondo.

Canlas, Vicente, teacher, San Nicolas Intermediate School and Sta. Cruz Night School, r 345 Del Pan, San Nicolas.

Cano, Angel, teacher, Instituto de Manila, r 106 Gastambide Sampaloc.

Cano Very Rev. Manuel, O. F. M. Diocecian Consultors, Los Baños, Laguna.

Canon, Fernando J., assistant in Guitar, Conservatory of Music, University of the Philippines, r 913 Honrades, Sampaloc.

Canónico, Pascual, c/o The Zafiro, 154-156 Escolta, Binondo.

Canonizado, F., r 237 Juezada.

Canseco, Jose E.—Tel. 2839—807 Sigay, Quiapo.

Canseco, Jose G., clerk, Docket Div., General Land Registration, r 2 Ntra. Sra. de Lourdes, Rizal, Pasay.

Canseco, Mariano D., Acting Asst. Chief agent Inspection Div., Bureau of Internal Revenue, r 258 Mendoza, Quiapo.

Canseco, Mariano, clerk, Bank of the Philippine Islands, r 433 Mayhaligue, Sta. Cruz.

Canseco, Natalio, assistant manager, Dalisay Cigar Factory, r 928 Magdalena, Trozo.

Cansipit, Gregorio M., customs agent, r 306 Piedad, Trozo.

Canso, Geronimo, Shipping Agent, Bureau of Prisons, r 1520 Callejon Sulu, Sta. Cruz.

Canson, C., r 2418 Herran Pasay.

Canson, John, proprietor Manila Garage, past worthy president, Manila Aerie No. 500, Fraternal Order of Eagles, President Phil. Industrial Co., The, r 1681 Gral. Luna, Paco.

Cantara, Melecio, clerk, Bu. of Science, r 186 Zamora, Pasay.

Cantera, Fernando de la, associate professor of Civil Engineering, College of Engineering, r St. Anthony Hotel, 625 Dakota, Ermita.

Cantero, Angel, bill clerk, The Earnshaw's Docks and Honolulu Iron Works, r 1210 San Andres, Malate.

Cantillo, Joaquin, Tel. 3395—511 Tennessee, Malate.

Cantero, Pedro, Tel. 7153—1126 Sta. Mesa, Sta. Mesa.

Cantera, Angela Blondean de la, Asst. in French, Coll. of Lib. Arts, University of the Philippines, r San Anthony Hotel.

Canto, H. L. Simon del, O. S. A. Sacred Order of San Agustin (Agustinians).

Cantillo, Petra S. Vda. de, Tel. 4405—102 Gral, Solano, San Miguel.

Canto, Constantino, clerk, Dept. Communication, r 181 Anda, W. C.

Cantor Miguel, Mail carriers Bu. of Posts, r Student Y. M. C. A.

Caña, Felipa, clerk, Marine Division, Bureau of Customs, r 612 Laveriza, San Nicolas.

Cañon, Pelagio, Sanitary Inspector, Bureau of Health, Province of Surigao.

Cañiza, Miss Luz, supervising nurse, Phil. Gen. Hospital.

Cantuba, Pacifico, clerk, Bureau of Prisons, r 216 Solis, (int.), Tondo.

Cantus, H. W.—Tel. 5221—14 P. Faura, Ermita.

Cañizares, Miguel, instructor in Anatomy, College of Medicine and Surgery, r 1039 San Marcelino.

Cañizares Pablo, teacher, Malate Night School, r 1101 Marcelino, Paco.

Caoili, J., asst. Physical Director, F. Y. M. C. A.

Capa, P. V., 346 Int. Ricafort, Tondo.

Capada, Rafael, Messenger, Bureou of Agriculture, 207 Solana, W. C.

Capadocia, Capt. Angel P., provincial Commander, Phil. Constabulary. Sorsogon.

Capalungon, Raymundo, Clerk, Office of the Asst. Chief Quartermaster, r 155 Arquiza, (int.), "D." Ermita.

Digitized by Google

Capareda, Candido L. Irrigation Foreman Friar Lands Division, Calamba, Laguna.
Caparas, Estanislao, Bushelman, P. B. Florence & Co., r 411 Ricafort, Tondo.
Caparas, Eulalio, Clerk, Records Div., Executive Bureau, r 283 Marquez de Comillas, Ermita.
Caparas, Tomas, clerk, Marine Trading Co., Madrid, San Nicolas.
Capdevilla, Sor Encarnacion, directress, College of Sta. Catalina, 211 Anda, W. C.
Capellan, Magno M., clerk, Div. of Accounts, Bu. of Supply, r 147 Real, W. C.
Capellan, Zacarias, clerk, cash and Accounts Division, Bu. of Commerce and Industry, r 147 Real, Intramuros.
Caperal, Apolinario—921 Juan de Moriones, Binondo.
Caperton, Roy J., 1st lt. Phil. scouts, Tel. McKinley 21, r quarters 62-b, Fort McKinley.
Capile, Ignacio, Messenger, Mailing Section,
Capile, Ignacio, Messenger, Miscellaneous offices, Bureau of Education, r 401 San Lazaro, Sta. Cruz.
Capili, Alselmo, patrolman, Precinct No. 2, r 209 Zabala, Tondo.
Capili, Jose Ma., attorney-at-Law, r 1039 Misericordia.
Capili, Jose, Bureau of Lands, inspector, Tarlac, Tarlac, r 738 Sanches, Tondo.
Capili, Sabas, Telegraph and Delivery Section, Bu. of Posts, r 401 San Lazaro, Sta. Cruz.
Capinpin, Mateo M., 1st lt., Phil. scouts, Tel. McKinley 223, r quarters 62-b, Fort McKinley.
Capinping, Teofilo, clerk, Docket Div., General Land Registration, r 225 int., 47 Grey Ermita.
Capistrano, Jose C., jr. clerk, Capistrano Drug Store, 1708 Herran, Paco.
Capistrano, Jose J., pharmacist, Capistrano Drug Store, 1708 Herran, Paco.
Capistrano, Mrs. Remedios, teacher, Malate Primary School, r 111 Arquiza, Ermita.
Capistrano, S. asst. agri., Plant Industry Division, Bu. of Agriculture, 692 San Andres, Singalong, Manila.
Capullo, Narciso, chief Pressman, Kong Li Po, 409 Gandara.
Capuro, Joseph, U. S. Army Transport Service, r 111 Divisoria, Ermita.
Capulong, Andres, clerk, Div. of Accounts, Bu. of Supply, r 1968 Juan Luna, Tondo.
Capulong, Damasa, teacher, Sta. Cruz Primary School, r 1157 Magdalena.
Capulong, Juana, shirtmaker, r 300 Carriedo, Sta. Cruz.
Capuz Cipriano, 3rd class Patrolman Second Precinct r 7 Franate, Quiapo.
Caradia, Eusebio, Dispensary & Sanitary Inspector, Bureau of Health, Province of Davao.
Cara, T., operator Eastern Extension Australasia and China Telegraph Co., Ltd., r 1026 San Marcelino Extension.
Carabana, Laureano, 2nd patrolman, Precinct No. 2, r 1425 (int.) Ave. Rizal.
Caramba, Ponciano clerk, Financial Dept. Philippine General Hospital, r 516 Mayhaligue.
Carantes, Busa, Student Sanitary, Inspector, Health Work in the Mt. Province.
Caragay, Mariano Jr. Field Agents, Com. Reseaceh Div. Bu. of Commerce and Ind. 1004 Antonio Rivera, Tondo.
Caragay, Mariano, clerk, Bu. of Civil Service, r 82 San Juan de Letran, W. C.
Caragdag, Gervasio Gat, Liceo Filipino, 368 Herbosa, Tondo.
Caragdag, Juan, Silversmith, La Amatista, r 406 Madrid, San Nicolas.
Caragdag, Victorio, Liceo Filipino, 368 Herbosa, Tondo.
Carag, Benito, V., clerk Division of Publication, Bureau of Agriculture, r 46 Legaspi, W. C.
Carag, Francisco, stenographer, Crossfield & O Brien, r 230 Novaliches, San Miguel.
Caramba, Ponciano, Clerk, Statistical and Correspondence Records Section, Phil. General Hospital, r 808 Mayhaligue, Sta. Cruz.
Caranto, Macaria, nurse Mary J. Johnson Hospital, r 35 Quesada.
Carrasco, G. N.—558 Echague, Quiapo.
Caraza, R. Henry George, Tel. 4626, r 277 Zobel, Ermita.
Carballo, Conrado, assistant Director, Administrative Div., Bureau of Lands, r 164 Lamayan, Sta. Ana.
Carballo, Enrique, asistant engineer, Engineering Department, Bureau of Science, r 1166 Pennsylvania.
Carballo, Francisco, principal, Santa Ana Primary School, r Makati, Rizal.
Carballo, Julian, manager, Luengo & Martinez, r 141 M. H. del Pilar, Ermita.
Carbanna, Jose Ma. Attorney-at-Law, r 31 Perdigon, Paco.
Carbo, Alfonso, Gutierrez Hermanos, accountant, Philippine Sugar Estate Development Co., Ltd.
Carbonell, Abdon, clerk, r 250 Novaliches, S. Miguel.
Carbonell, Benigno, stenographer, Squires, Bingham & Co., r 743 Soler, Sta. Cruz.

Digitized by Google

Carbonell, Claudio, cashier, Elser Co., E. E. r 342-350 Gral. Luna.

Carbonell, Martin—A. Camarines, Sorsogon.

Carbujat, Ricardo, clerk, Property Division, Bu. of Agriculture, r 3 Lurdes, Pasay.

Carceller, Eduardo, clerk, Luengco and Martines, r 210 Gral Luna, Ermita.

Carcera, Mariano, clerk, General Land Registration, r 26 Basco, W. C.

Cardenas, Aniceto, Treasurer, Club Alegre, Tel. 9575—753 Sto. Cristo, San Nicolas.

Cardenas, First, Lieut. Jose B., commanding officer, Third Mountain Company, Philippine Constabulary, Bontoc.

Cardenas, Velardo, clerk r Sta. Ritas Hall. Manila.

Cardenas, J. Perez, attorney-at-law, Tel. 1272—405 Aviles, San Miguel.

Cardenas, Mariano F.—Tel. 8798—966 Folgueras, San Nicolas.

Cardenas, Segundo, junior Topographical draftsman, Bureau of Lands, r 917 Sto. Cristo, Tondo.

Cardinez, Vicenta, clerk, Statistical Division, r 97 Peñaprancia, Paco.

Cardenes, Hilario, clerk, accounting Section, Bu. of Posts, r 136 G. Tuason, Sampaloc.

Cardenas, Teodoro, clerk, Postal Savings Bank Division, Bureau of Postsm, r 631 Evangelista, Sta. Cruz.

Cardenas, Vicente, Clerk, Record Div., Executive Bu., r 1935 Misericordia, Sta. Cruz.

Cardines, Agustin, Clerk, Records Section, Bu. of Forestry, r 301 Ricafort, Tondo.

Cargado, Jose, asst. sanitary insp., Bureau of Health, r 1871 Juan int., Tondo.

Cargollo, Pedro third class patrolman, First Precinct, r 888 Santol, Sta. Mesa.

Caringal, Honorio, Stenographer, S. M. Berger & Co., New York, r 262 A. Mabini, Ermita.

Cariaso, Agaton, Clerk, Bu. of Printing, r 65 Legaspi, W. C.

Cariaso, Gabino, patrolman, Precinct No. 2, r 115 Lardizabal, Sampaloc.

Cariaso, Mariano, clerk, Administrative Div. Executive Bu. r 1421 Dagupan, (int. 37 Deodato), Tondo.

Cariaso, S., clerk, A. O. Entry Service Section, Bu. of Education, r 230 Novaliches, San Miguel.

Cariaso, S., clerk, Manila Gas Corporation.

Cariaso, Urbano, clerk, Police department, r 241 Lavanderos, Sampaloc.

Caringal, Marcelo—Tel. 5185—2058 Makata.

Carin, Casiano, Clerk, Bureau of Suppley, r Sta. Rita's Hall.

Cariño, Ana, nurse, Bontoc Hospital, Bontoc.

Caringal, Catalino, clerk, Docket Division, General Land Registration, r 317 R. Hidalgo, Quiapo.

Cariño, Guillermo, traveling industrial teacher, Artizan Section, Industrial Div., Bureau of Education c|o Bureau of Education.

Cariño, Isabelo, clerk, Mailing Section, Bu. of Posts, r 30 Sandigas, Pasay, Rizal.

CARIÑO, HON. JUAN, Assemblyman, (n) Tublay, Kapangan, Benguet, r 258 Magallanes, Int.

Cariño, Santos G., clerk, Div. of Accts, Bu. of Supply, r 120 San dejas, Quiapo.

Carley, James, L., Watchman El 82, r 1128 Ave. Rizal, Sta. Crupz.

Carlipio, Pedro, clerk of court, Municipal Court, r 43 Sandejas, Pasay.

Carlos, Esteban M., teacher, Tondo Intermediate School, r 248 Lorenzo Chacon, Tondo.

Carlos, Eusebio, bookkeeper, Tuason & Sampedro; director, Anak Pawis, Inc. Grocery Store, r 27 Narciso, Pandacan.

Carlos, Felix, 3rd Class Patrolman, 2nd Precinct, r 711 Benavides, Trozo.

Carlos, Gregorio, clerk, Cash and Accounts Division, Bu. of Commerce and Industry, r 1249 Arlegui, Quiapo.

Carlos, Ognacio—Tel. 5107—349 Ronquillo.

Carlos, Ignacio—Tel. 3888—526 Almanza, Sta. Cruz.

Carlos, Jose, clerk, Records Division, Executive Bureau, r 728 Magdalena, Trozo.

Carlos, Juan B., Prov. Governor of Bulacan.

Carlos, Lorenza, Florist, Flower Market Vidal, Plaza Lawton.

Carlos, Dr. Sixto, Asst. Veterinarian, r 737 Lepanto, Quiapo.

Carlos, Trifon—114 Anda, Intramuros.

Carluen, Gabino, 1863 Juan Luna.

Carlotta, Pilar—Tel. 4668—79 San Rafael, San Miguel.

Carlson, Mrs. Mabel, R. teacher Manila High School Bu of Education, r 120 Legarda, Sampaloc.

Carman, D. M.—Tel. 620—366 Gral. Luna, Paco.

Carman, Capt. P. D., San Juan Heights, 616 Colorado, Ermita.

Carmen, Manuel Y., Temp. Bu. of Public Works r 2227 O'Donnell, Tondo.

Carmen, Pedro, Law clerk, Philippine Senate 2227 O'Donnell, Sta. Cruz.

Carmen, Juan, patrolman, Precinct No. 2, r 1372 Juan Luna, Tondo.

Carmelo, A. Partner, Oriol R. & Co., r 2037 Azcarraga.

Carmelo Fabian, Temporary Jr. Draptsmen, Bureau of Lands, r 469 A. Mabini, Pasig Rizal.

Digitized by Google

Carmelo, Ramon, clerk, r 512 Sales, Sta. Cruz.
Carmen, Teodorico del, Franco, Tondo.
Carmona, Vicente, insular treasurer, Bu. of Treasury, r 392 Solis, Gagalangin.
Caro, Apodisio, clerk, Bureau of Agriculture, r Ellinwood, Dormitory.
Caro, Eulogio, clerk, General Office Section, Bureau of Audits, r 132 San Marcelino.
Caro Tomas, teacher, Phil. School of Arts and Trades, r 1054 Ave., Rizal, Sta. Cruz.
Caronna, P.—Tel. 1903—710 Dakota, Ermita.
Capulong, Miss Damasa, teacher, Soler Primary School, r 1157 Magdalena, Trozo.
Carpenter, G. E., manager, Philippine Oil Products Co., r 43 Aviles San Miguel.
Carpenter, A. H. T. Bridge Foreman, Jones Bridge construction, Dept. Engr. and Public Works, r 363 Sta. Mesa.
CARPENTER, HON. FRANK W., 145 Gral. Solano W. C.
Carpenter, Thomas, Secretary, Island Lodge No. 5, clerk, Fort Mills, Corregidor Island.
Carpi, Jose, Box Manufacturing, Office 34-40 Legarda, Sampaloc.
Carpio, A., Retoucher, r 110 Plaza Goiti, Sta. Cruz.
Carpio, Alejandro, Asst. Engineer, Div. of Vessels, Bu. of Commerce and Industry, r 412 San Nicolas, Binondo.
Carpio, Clemente, 3rd. Class Patrolman, 2d Precinct, r 1152 Aceyteros, S. Nicolas.
Carpio, Emilio, 3rd Class Patrolman 2nd Precinct, r 264 Quesada, Tondo.
Carpio, Francisco, Record Clerk, Bureau of Labor, r 621 Trabajo, Int., Sampaloc.
Carpio, Jose, clerk, Dept. of Engineering and Public Works, r 19 Teresa, int., Sta. Mesa.
Carpio, Remigio, clerk, Division of Cold Storage, Bureau of Supply, r 7 Orozco, Quiapo.
Carpio, Pablo, messenger, Bureau of Coast and Geodetic Survey, r 1220 Misericordia, Sta. Cruz, int., Sta. Cruz.
Carpiso, Juan, draftsman, Div. of Architecture Bu. of Public Works, r 1212 Agno, Malate.
Caragay, Mariano, Junior Field Agent, Bureau of Commerce & Industry, r 1004 Antonio Rivera.
Carrascoso, Antonio T., Jr., 718 Indiana, Malate.
Carranza, Apolinar, Treasurer, r 2396 Herran, Paco.
Carranza, Leona, nurse, Mary J. Johnston Hospital, r same.
Carrasco, Delfin, collector, Viuda de Pedro P. Roxas y Herederos de Antonio R. Roxas, r 874 Int. Sta. Mesa.
Carrello, Mrs. Marta, r 868 Dart, Paco.
Carrel, Mrs. Bernabela, r 241 Tennessee, Malate.
Carreon, Angel, driver, Mailing Transportation Section, Bu. of Post, r Post Office annex, Arroceros.
CARREON, ENRIQUE, manager, La Insular Cigar and Cigarette Factory, (Madrid, Spain), r 106 Tanduay, San Miguel.
Carreon, Claudio P., binder, Binding Dept. Philippine Library and Museum, r 1390 Sande, Tondo.
Carreon, Felomeno, 3rd. Class Patrolman, 2nd Precinct, r 968 Magdalena, Trozo.
Carreon, Felix, Minor Draftsman, Fort Mills, Corregidor Island, r same.
Carreon, Gregorio, railway postal clerk, Bu. of Posts, San Felipe Neri, Rizal.
Carreon, Jose, clerk, Vda. de Pedro P. Roxas y Herederos de Antonio R. Roxas.
Carreon, J., 104 Guipit, Sampaloc.
Carreon, Manuel, teacher, Tondo Intermediate School, r 825 Bilbao, Tondo.
Carreon, Macario, Post Office, Arroceros.
Carreon, Numeriano D., teacher, Meisic Primary School, r 35 Mayhaligue, Trozo.
Carreon, Pablo, clerk, Dr. Victor Buencamino, r 6 Kipuja (Int.)
Carreon, Potenciano. temp. jr. Draftsman, Bureau of Lands, 380 Lardizabal, Sampaloc.
Carreon, Rafael, pharmacist, Martini Drug Co., 25-29 Plaza Moraga.
Carreon, Remedios—2241 O'Donnell, Sta. Cruz.
Carreon, Ricardo, manager, Carreon's Bazaar, 170 Real, Intramuros.
Carreon, Santiago, La Insular Cigar and Cigarette Factory.
Carreon, Santiago, partner, El Canal de Panama, 521 Regidor, Quiapo.
Carreon N. Pedro, r 29 Legaspi, Intramuros.
Carreon, Tomasa—Tel. 4041—326 Vito Cruz, Malate.
Carreras, R. Fr. Domingo, Censore Rebrorum, Diocese of Jaro.
CARRERO, J., President, Magallanes Oil Mills Co., Inc., Isla de Provisor.
Carretas, Raymundo G., 1589 (Int. 6) San Andres, Malate.
Carretro, Enrique, principal & teacher, San Sebastian Primary School and Intramuros Night School, r Provisor island, Ermita.
Carrillo, Adriano, messenger, Administrative Division, Bureau of Lands, r 16 Malong, Tondo.
Carrillo, Aurelio M., clerk, Bodega Section, Supply Division, Philippine Constabulary, Manila.
Carrillo, Jose, Cashier, r 721 Juan Luna, Tondo.

Digitized by Google

Carrillo, Ciriaco, acting first Officer, Division of Vessels, Bureou of Commerce & Industry, r 704 Merced, Paco.
Carrllo, Macario, assistant, Appraiser Division, Bureau of Customs, r Economia, Sampaloc.
Carrillo, Mrs. Marta, 868 Dart, Paco.
Carrion, Enrique—Tel. 2284—106 Tanduay, Quiapo.
Carrion, Fernando, clerk, Bodega Section, Supply Division, Philippine Constabulary, Manila.
Carrion, J.—Tel. 2208—104 Guipit, Sampaloc.
Carrio Rev. Jose Ma., Father, Sacred Order of St. Benedict, 67 Balmes, Quiapo.
Carreon, Adam C. Associate Justice, Supreme Court of the Philippine Islands, Army and Nevy Annext.
Carson, Miss Anna, chief nurse, The Mary J. Johnston Memorial Hospital, Methodist Episcopal Mission, r Mary Johnston Hospital.
Carson, Hilton, managing proprietor, Manhattan Hotel; Traffic Manager, Philippine Transit Co., Inc.—Tel. 4357, r 1127 M. H. del Pilar.
Carson, Mina A., teacher, Philippine Normal School, r 1133 M. H. del Pilar, Malate.
The Manhatan Hotel, Malate.
Carsten H. J., Sugar Chemist, Bureau of Science, Iloilo, P. I.
Cartaciano, C., 233 Ayala Baulevard, Ermita.
Cartagena, Lauro, filing clerk, Bookkeeping Section, Bu. of Education, r 1733 Azcarraga, Sta. Cruz.
Cartagena, Ramirez de, assistant, Prats & Co. Cataluña, Hermenegildo, clerk Property Div., Bu. of Education, r 205 David, Binondo.
Cartejena, R. R. de, c|o Prats Co. David, Binondo, r 55 Legarda, Sampaloc.
Catanjal, Andres, senior medical inspector (Iloilo, Iloilo), Bureau of Health.
Carter, Miss Anna H., teacher, Phil. Normal School, r Manhattan Hotel.
Carter, G. A., W. F. Stevenson & Co., Ltd., r Manila Club.
Carter, H. C., Delmonico Hotel, Walled City.
Carter, James D., 1st Lieut., Phil. Scouts, Tel. McKinley 261, r quarters 8, Fort McKinley.
Carter, Dr. and Mrs. R. W., Presbyterian Mission, Silliman Institute, Dumaguete.
Carter, William D., horseshoer, Land Transportation, Q. M. Dept., r 1562 M. H. del Pilar, Malate.
Carter, W. G., capt. Phil. scouts, Tel. McKinley 297, r quarters 78-b, Fort McKinley.
Carvajal, Arturo de, clerk, Accounting Division, Bureau of Justice, r Magallanes, Intramuros.
Carvajal, Matilde—Tel. 1776—551 M. H. del Pilar, Ermita.
Carvajal, Sulpicio, 987 Singalong, Malate.
Carvalho, B. L., W. H. Anderson & Co., r 341 Palma, Quiapo.
Caesar, Sister Galla, Sta. Scholastica's College, r 1532 Pennsylvania Ave.
Carver, C. C., asst. Philippine Cold Stores, r Brown's Apartments, Luneta.
Carver, C. C., St. Anthony Hotel, Malate.
Casabuena, Julian, plumber, Milton Springer Co., r 411 Calle Jaboneros, Binondo.
Casasiempre, Luciano, 621 M. H. del Pilar. Ermita.
Casadamund, F.—Tel. 4403—713 Legarda, Sampaloc.
Casal, Isabel de—Tel. 5154—268 Concepcion, Ermita.
Casal, Ramon, assistant inspector, C. A. Bank of the Philippine Islands, r 838 R. Hidalgo, Quiapo.
Casalla, Marcela Vda. de—Telephone 7638—10 Valenzuela, Sampaloc.
Casalla, Manuela, Vdt. de—Telephone 7638—10 Valenzuela, Sampaloc.
Casamina, Hilario, 253 Concepcion, Ermita.
Casanovas, Juan, 153 Escelta, Binondo.
Casanovas, Captain Juan, 667 A. Mabini, Ermita.
Casanovas, Joaquin, merchant—Telephone 3355, r 929 M. H. del Pilar, Ermita.
Casanovas, Captain Juan, Manager, Spanish Royal Mail Line Compañía Trasatlantica de Barcelona, Director Camara de Comercio Española—Telephone 3603—667 A. Mabini, Ermita.
Cassanoves. Sor Consepcion, Supt. of Nurses, San Juan de Dios Hospital, r S. J. de Dios Hospital, Manila.
Casares, Rev. David, Sacred Order of San Agustin, Agustinos, Prior, O. S. A.
Casasola, Pablo, assistant sanitary inspector, Health Station No. 2.
Casas, Rev. Antonio, O. S. B. Father, Sacred Order of St. Benedict, 67 Balmes, Quiapo.
Casas, Catalino, E. C. McCullough & Co., Inc., r 957 Bilibid Viejo.
Casas, Dr. Manuel, Outside Surgeon, San Juan de Dios Hospital, r 297 San Rafael, S. Sebastian, Manila.
Casas, Mariano, 216 Gerona, Tondo.
Casas, Matias, third class patrolman, First Precinct, r 740 Kansas Ave., Paco.
Casas, Pedro, secretary and chief Insurance Department. "Filipinas" Compañia de Seguros, Tel. 4706, r 120 San Anton, Sampaloc.
Casas Silverio—Telephone 3840—297 San Rafael, San Miguel.

Digitized by Google

Case, H. K. broker, Cole, George W., r 10 Hipodromo, Sta. Mesa.
Case, R. R., clerk, Manila Ordnance Depot, Philippines Division, Telephone 4903, r 1275 Agno, Malate.
Case, Rolland W., Capt. 27 Inc., r 151 General Luna.
Case, W. H., supt. of printing Methodist Publishing House, r 12 Leveriza, Pasay.
Casuga, Marciano, teacher, Tondo Intermediate School, r 105 El Dorado, Sta. Cruz.
CASENAS OBRETA, HON. FILOMENO, delegate, 3rd district Bohol, 940 O'Donnel, Sta. Cruz.
Cases, Luis, proprietor La Ciudad de Pekin, 1819 Felix Huertas, Sta. Cruz.
Cases, Silverio, r 297 San Rafael.
Casis, Simon, clerk, Bu. of Prison, r 1239 O' Donnell, Sta. Cruz.
Casey, Thomas, shoe repairer, 307 M. H. del Pilar, Ermita.
Casi, Rev. Martin, O. E. R. S. A. Sacred Order of San Agustin, San Nicolas Church, Cabildo Intramuros.
Casiano, Carlos, assistant fiber inspector, Bu. of Agriculture, Tacloban, Leyte.
Casiano, Fausto, clerk, Correspondence and Records Devision, Bureau of Customs, r 665 Tanduay, Quiapo.
Casiano, Matilde, nurse, Philippine Health Service, Province of Cotabato.
Casillan, Felix, clerk, mailing section, Bureau of Posts, r 264 Blumentrit, Sta. Cruz.
Casillan, Doroteo, Keeper, Bureau of Prisons, r 81 Barrio, Sta. Clara, Sampaloc.
Casimiro, Pascual, 639 Sta. Clara.
Casimiro, Amparo—Telephone 4355—167 Victoria, Intramuros.
Casilag, Filomeno, night captain of the yard, Bureau of Commerce & Industry, r 52 Magallanes, W. C.
Casimiro, Jose, assistant clerk, Court of First Instance, 9th Judicial District, r 285 Solana, Intramuros.
Casimiro, Pascual, 639 Zurbaran, Sta. Cruz.
Caspellan, J. clerk, Bureau of Civil Service, r 20 Urdaneta, W. C.
CASINO ESPAÑOL DE MANILA, Ave. Taft. Cor. San Luis, Ermita, Telephones: Secretaria 1080, Socios 1340, Señoras 1809.
Casipit, Januaria, nurse, Mary J. Johnson Memorial Hospital, r 35 Quesada.
Cassidy, George M., physical director, College of Liberal Arts, University of the Philippines, r 714 Tennessee, Malate.
Castañeda, A., r 1080 R. Hidalgo.
Castañeda, Angel, Keeper, Bureau of Prisons, r 127 Bangbang, Sta. Cruz.
Castañeda, Braulio, junior computor, Bureau of Lands, r 2326 Juan Luna, Tondo.
Castañeda, C. C., clerk, r 1008 Carolina, Malate.
Castañeda, C. G., r 203 San Andres, Malate.
Castañeda, Donato, proprietor, r 530 Ongpin, Sta. Cruz.
CASTAÑEDA, ELEUTERIO, Partner and Cashier Castañeda & Co., r 183 G. Tuason, Sampaloc.
Castañeda, Emilio, Phil. Net and Bread, Mfg. Co. r 20-14 Prudencia, Palompang Tondo.
Castañeda, Mrs. Epifania, teacher, Sta. Cruz Primary School, r 505 Evangelista, Sta. Cruz.
CASTAÑEDA, Jr. FELIPE, Partner and Mgr., Castañeda & Co., r 183 G. Tuason, Sampaloc.
Castañeda, Florencio, partner—F. Castañeda & Co., Tel. 1581, r 197 G. Tuason, Sampaloc.
Castañeda, Francisco, 1st officer Division of Vessels, Bureau of Commerce and Industry, r 183 G. Tuason.
Castañeda, Dr. Francisco, physician, assistant surgeon, Bureau of Health, r 526 P. Gomez, Santa Cruz.
Castañeda, Mariano, jr. computer, Bureau of Lands, r San Felipe Nery, Rizal.
Castañeda, Mariano, 740 Reina Regente, Binondo.
Castañeda, Nicomedes, 29 Aceite, Nagtahan, Binondo.
Castañeda, P., operator, Manila Telephone Office, Bureau of Posts, r 677 Echague, San Miguel.
Castañeda, Pedro, clerk, Friar Lands Division, r 715 San Bernardo, Sta. Cruz.
Castañeda, Miss Pelagia, teacher, Sta. Ana Primary School, r 49 Felix Roxas, Sta. Ana. Ana.
Castañeda, Remigio, Inspector Dead Letter Section, Bureau of Posts, Dagupan, Pangasinan.
Castañeda, Candido, correspondent, Campos Rueda & Co., Sen C. "La Marina," r 413 San Marcelino.
Castanel, Jose, 433 M. H. del Pilar, Ermita.
Castañer, Jose—Real Estate—Telephone 1153—5 San Gabriel, Binondo.
Casteen, Jacob, 1st lt. Phil. scouts, Tel. McKinley 249, r quarters 5, Fort McKinley.
Castelo, Valentin, property clerk, Bureau of Prisons, r 1201 Arlegui, Tanduay,
Castellano, Anacleto, Rev. Sta. Cruz Church.
Castellano, Miss J., head nurse, Philippine General Hospital, Tel. 4680.
Castello, Igmedio S., 923 Santa, Mesa, Interior.

Digitized by Google

Castello, Rosario, r 346 Vito Cruz, Malate.
Castells, Salvador, Iloilo, Iloilo.
Castelltort, Sixto, proprietor and manager, Carroceria Castelltort, r 1134 Misericordia.
Castellvi, A. de, div. superintendent, The Manila Railroad Co., r Caloocan.
Casteño, Eusebio, Assistant Sanitary Inspector, Health Station No. 2.
Castem, Glicerio, assistant editor, El Ideal newspaper.
Casteñada, Emilio, r 14 Prudencia, Tondo.
CASTILLEJOS, HON. CLAUDIO, Assembly man (u) Basco, Batanes, r 118 Victorja, W. C.
Castellano, Miss Juana, Supervisor, Phil. General Hospital, P. G. Hospital.
Castillo, Amadeo del, clerk, Yard Office, Norton & Harrison Co.—Tel. 8005; 710 San Fernando, Binondo.
Castillo, Amador del, 3rd Class Guard, Bu. of Prison, r. 873 Lepanto, Sampaloc.
Castillo, Antonio, patrolman, Precinct No. 2, r 1299 Dapupan, Tondo.
Castillo, Agapito del, clerk, Marquete and Exchange Division, Bureau of Commerce and Industry, r 134 Aozobispo, W. C.
Castillo, B., tailor, r Remedios, 1120 Malate.
Castillo, Beato r 302 R. Hidalgo, Quiapo.
Castillo, Cayetano, Castillo e Hijos, sculptors, r 310 R. Hidalgo, Quiapo.
Castillo, Miss Concepción del, stenographer, Office of General Service, Bu. of Agriculture; 420 Verdad, Sampaloc.
Castillo, Dionisio, 3rd class patrolman, 2nd Precinct, r 1293 Franco, Tondo.
Castillo, Eduardo, asst. pharmacist, Phil. Gen. Hospital, r 1641 Felix Huertas.
Castillo, Eugenio, clerk, Record Div., General Land Registration, r 477 Int. Earnshaw, Sampaloc.
Castillo, Hermenegildo, (4th Class Guard) Bureau of Prisons, r 843 Magdalena, Trozo.
Castillo Emiliano, Asst. Sanitary Inspector, Bureau of Health, Province of Zamboanga,
Castillo, Jose, clerk, examiner Section, Bu. of Posts, r 349 Cabildo, W. C.
Castillo, Jose del, clerk, Surveyors Div., Land Registration, r 15 Nagtahan, San Miguel.
Castillo, Jose del—Tel. 5487—4 San Jose, San Miguel.
Castillo, Dr. Jose, physical theraphy, Phil. Gen. Hospital.
Castillo, Dr. Jose, assistant in Physical Theraphy, College of Medicine and Surgery, Phil. Gen. Hospital.
Castillo, Jose del, Inspector, Construction Div., Bu. of Public Works, r 145 Herran, Malate.
Castillo, J. B. del—Tel. 4585—30 Sta. Potenciana, Intramuros.
Castillo, Jose, L. del, research—Legislative Reference Division, Philippine Library and Museum, r 326 Leon XIII, Tondo.
Castillo, Julio, 1160 Magdalena, (Int. 8) Trozo.
Castillo, Mariano O., assistant in forest engineering, School of Forestry, University of the Philippines, r Los Baños, Laguna.
Castillo, Pastor—Tel. 4353—506 Misericordia, Sta. Cruz.
Castillo, Paulino, 105 Dasmariñas, Binondo.
Castillo, Paz T. de, 145 Herran.
Castillo, Miss Matilde—Tel. 4477—309 Nebraska, Malate.
Castillo, Protacio, del, clerk, accounting Section, Bu. of Public Works, r 178 Gal. Luna, W. C.
Castillo, Rufino, temp. jr. Draftsman, Bureau of Lands, r 317 R. Hidaygo, Quiapo.
Castillo, Paz T. de—Tel. 4135—145 Herran, Paco.
Castillo, Serafin, stenographer, Clerical Office, Bu. of Health, r 713 Globo de Oro, Quiapo.
Castillo, Severino L., Chauffeur, 2nd Precinct, r 108 Alvarez, Sta. Cruz.
Castillo Tomas, N, r 418 Gomez, Paco.
Castillo, Tiburcio, shipping clerk, Lawyers Co-operative Publishers Co., r 1210 Carolina, Malate.
Castillo, Venancio, proprietor, (Libreria), r 341 Carriedo, Sta Cruz.
Castillo, Vicente, Ranger, Land Classification Section, Bureau of Forestry, r 1299 Kolambo, Tondo.
Castillo, Vicente, teacher, Sta. Cruz Night School, and principal of Malate Primary School, r 717 Globo de Oro, Quiapo.
Castillo, Vicente, supt. of dredges, Constructing Div., Bu. of Public Works, r 506 Misericordia, Sta. Cruz.
Castillo, Zoilo, Clerk, Public Lands Division, Bu. of Lands, r 463, P. Rada, Tondo.
Castles, Capt. H. J., 1133 Gral. Luna, Ermita.
Castor, Jose, manager, Cigarette Dept., El Cubano Dulce, r. 850 Folgueras, Tondo.
Castillo, Jose M., 3rd Class Patrolman, 2nd Precinct, r 19 Palomar, Tondo.
Castrillo, Zoilo, clerk, Public Land Div., Bu. of Lands, r 463 P. Rada, Tondo.
Castro, Andres, 3rd Class Patrolman, Second Precinct, r 202 Reten, Sampaloc.
Castro, Adolfo, 866 Rizal Ave., Sta. Cruz.
Castro, Anacleto, teacher, Meisic Primary School, r. 977 Juan Luna, Binondo.
Castro, Aguedo, clerk, Disbursing and Auditing section, Bureau of Forestry, r. 292 Cabildo, Intramuros.

Digitized by Google

Castro, Anacleto, teacher, Meisic Primary School, 977 Juan Luna, Binondo.

Castro, A. M. de, r 143 Magallanes.

Castro, Amado, teacher, San Sebastian Primary School and Meisic Night School, r. Malabon, Rizal.

Castro, Atanacio de, 719 Florida, Malate.

Castro, Asuncion de, Traveling Industrial, teacher, Bu. of Education, r. 389 Lamayan, Sta. Ana.

Castro, Alfredo, 2nd class fireman, Engine Co. No. 3, Paco r 429 J. Zamora, Paco.

Castro, Alfredo, prop., r. 633 Rizal Ave., Sta. Cruz.

Castro, Anastacio de, jr. field agent, Commercial Research Division, Bu. of Commerce and Industry, r. Albert Allen Dormitory, Taft Ave.

Castro, A., Junior Examiner, Bu. of Civil Service, r 306 Cabildo, W. C.

Castro, Catalina, Traveling Industrial Teacher, Bu. of Education, r. 415 Misericordia.

Castro, Basilio, foreman, Building Section, Bu. of Public Works, r. 2370 Herran, Paco.

Castro, Ceferino, mailing Section, Bu. of Posts, r 540 Raon, Sta. Cruz.

Castro, Emillano de, record clerk, Bu. of Treasury, r. 61 Magallanes, Intramuros.

Castro, Miss Carmen, teacher, Soler Primary School, r. 238 Mayhalique, Sta. Cruz.

Castro, Donato de, 438 Requesens, Santa Cruz.

Castro, Felisa, Telephone 8340, r 61 Soler, Sta. Cruz.

Castro, Felino, 1235 Franco, Tondo.

Castro, Felix de, assistant sanitary inspector, Station No. 2, Bureau of Health, Manila.

Castro, Diosdado, student, r 25 Gastambide, Sampaloc.

Castro Dominador G. Clerk, Irrigation Section, Bu. of Public Works, r 827, Folgueras, Tondo.

Castro, Feliciano, clerk, Statistical Division, Bu. of Agriculture, r 53 Victoria, W. C.

Castro, Felino, 1235 Franco, Tondo.

Castro, Fred C., attorney-at-law, Kinkaid & Perkins, r 533 Regidor, Quiapo.

Castro, Hermogenes, clerk, Statistical Div., Bu. of Customs, r. 606 Callejon de la Fe.

Castro, Miss Hilaria de, clerk, Record Section, Bu. of Posts, r 219 Mendoza, Quiapo.

Castro, Hipolito, patrolman, Police Precinct No. 2, r. 606 Asuncion, San Nicolas.

Castro, Ignacio de, 3rd class Patrolman, Second Precint, r 412 Verdad, Sampaloc.

Castro, Isaias, teacher, Bonifacio Primary School, r 203 Manuguit, Tondo.

Castro, Isaias, clerk, Statistical Section, Bu. of Audits, r. 1862 Felix Huertas, Sta. Cruz.

Castro, Jose A. de, Chief Clerk, Micellaneous ffices, Bureau of Education, r Y. M. C. A.

Castro, Jose F., stenographer, Legislative Reference Division, Philippine Library and Museum, r 425 Barcelona, San Nicolas.

Castro, Jose, 4th Class, guard Bureau of Prisons, r 527 Barcelona, Binondo.

Castro, Jose de, Collection Section, Cash Div. Bu. of Custom, r 389 Lamayan, Sta. Ana.

Castro, Jorge, Bookeeper, China Baking Corporation, r Albert Allen Dormitory.

Castro, Jose Luis de, Dean of Medicine, San Jose College of Medicine and Pharmacy, visiting physician San Juan de Dios Hospital, r. 100 Anda, Intramuros.

Castro, Jose de, 3rd Class Patrolman, 2nd Precinct, r 226 D. Santiago, Pasay.

Castro, Juan, silversmith, Maximo Vicente, r, 830-834 R. Hidalgo.

Castro, Julian, jr. draftsman, University of the Philippines, r 176 Reten, Sampaloc.

Castro, Julian M., bookkeeper, Valle, Evangelista & Tantoco.

Castro, Juliana, teacher, Sta. Cruz Intermediate School, r 533 Regidor, Quiapo.

Castro, Miss L. D'Almada de, 16 Pasage del Carmen, Malate.

Castro, Macario S., 26 Libertad, Pasay.

Castro, Maria, cashier, r 351 San Marcelino, Paco.

Castro, Miss Martina de, teacher, Ermita Intermediate School, r. Normal Hall.

Castro, Mariano de, clerk, N. J. Hashim, r 1853 Azcarraga, Sta. Cruz.

Castro, Melquiades M., Secretary, College of Education, University of the Philippines, r Coll. of Education.

Castro, A. Norberto de, Asst. clerk, Record Section, Bu. of Labor, r 1035 Magdalena, Trozo.

Castro, P. de, proprietor, Imprenta de P. de Castro, r. 322 P. Gomez, Sta. Cruz.

Castro, Pedro, Second Class Fireman, Manila Fire Department, r Sta. Cruz, Fire Station.

Castro, Pedro de, watchman, Div. of Supplies, Bu. of Supply, r 25 San Francisco, W. C.

Castro, Pedro, Junior Surveyor, Bu. of Lands, r 1531 Franco, Tondo.

Castro, Pedro de, 110 Bystillos.

Castro, Pedro, temporary junior Computor, Bu. of Lands, r. 1531 Franco, Tondo.

Castro, Ramon G., Operator Section, Bu. of Posts, r 712 Norzagaray, Quiapo.

Digitized by Google

Castro, Segundo, clerk, Carlos de Oglen, r 65 Juan Luna, Binondo.
Costro, Segundo Ojas, examiner section, Bu. of Posts, r 711 T. Alonso, Sta. Cruz.
Castro, Severino, patrolman, Precinct No. 2, r 214 Solis (int.), Sta. Cruz.
Castro, Vicente, Personnel Section, Bu. of Customs, r 25 San Agustin, Pasay.
Castro, Vicenta, nurse, Mary Johnson Memorial Hospital, r 35 Quesada.
Castro, Victorina, Clerk Stamp Section, Bu. of Posts, r 1112 Felix Huertas, Sta. Cruz.
Castro, Venancio G., 637 Magdalena, Trozo.
Castro, Ygnacio de, patrolman, Precinct No. 2, Meisic Police Station, r 412 Verdad. Sampaloc.
Castro y Revilla Antonio, r 100 Anda, Intramuros.
Castrojas, Manuel, Messenger and Porter Div, Bu. of Posts, r 528 San Luis, Ermita.
Castroñero, Maria, phone operator, Viuda de Pedro P. Roxas y Herederos de Antonio R. Roxas, r 903 San Marcelino.
Castulo, Ricardo, asst. time keeper, The Earshows-Docks and Honolulu iron works, r 347 Asuncion, San Nicolas.
Casuga, Anastacio, member of the Provincial Board of La Union.
Casuga, Isidro, clerk, Surveying and Drafting Division, General Land Registration, r. 1050 Anak ng Bayan, Int., Paco.
Casuga, Juan, clerk, Money Order Division, Bu. of Posts, r 55 Gen. San Miguel, Caloocan, Rizal.
Casuga, Lauro 3rd Class Patrolman, 2nd Precinct, r 1901 O'Donell, (int.) Sta. Cruz.
Casuga, Mariano, teacher, Intramuros Primary School, r 318 Raon, Sta. Cruz.
Casupanan, Catalino C., 2522 Ave. Rizal, Int., Sta. Cruz.
Casupanan, Feliciano C., 2522 Ave. Rizal, Int., Sta. Cruz.
Casupanan, Valentin C., 2522 Ave. Rizal, Int., Sta. Cruz.
Caswell, Helene, Tel. 2837, Proprietor, The Caswell Warehouse Co., Director & Secretary of the Caswell Import Company Inc., r 601 San Marcelino.
Caswell Manuel, chief, Engineer, Division of Vessels, Bu. of Commerce and Industry, r 418 Real, Ermita.
Caswell, Miss Ramona, 416 M. H. del Pilar, Ermita.
Catanjal, Dr. Andres, jr., Medical Inspector, Bu. of Health, Iloilo, Iloilo.
Catacutan, Miguel, wharfingers, Arrastre Section, Bu. of Customs, r 163 Palomar, Tondo.
Catambay, Atanasio B., Dist. No. 10, Bu. of Forestry, Masbate, Sorsogon.
Catangag, Deogracias, employee, Bureau of Non-Christian Tribes, r 1869 Juan Luna Tondo.
Catalan, Bernardo S., stenographer, Board of Pblic Utility Commissioners, r 43 Palmera, Sampaloc.
Catalan, Juan, Faculty, San Beda College, r 1246 Arlegui, Quiapo.
Catalan, Nemesio, assistant in Agronomy, College of Agriculture, University of the Philippines, Los Baños, Laguna.
Cataluña, Hermenegildo,, Stock Clerk, Auditting Section, Property Div., Bu. of Education, r 105 Libertad, Pasay.
Cateaux, C. H., Smith, Bell & Co., Tabacco.
Catindig, Enrique, clerk, 372 Int., Isabel, Sampaloc.
Catindig, Manuel, chemist Watsonal Drug Co., r 684 Evangelista, Quiapo.
Catindig, Prudencio, clerk, Surveying and Drafting Div., Bureau of Lands, r 2013 J. Luna, Tondo.
Catiis, Pedro, clerk, Record Section, Bu. of Posts, r 1512 Franco, (Intr.), Tondo.
Catoles, Julio clerk, Division of farm Statistic, Bureau of Agricultre, r 130 Mendoza, Quiapo.
Cato, Geo., timekeeper, Depot Quartermaster, Supplies Division, r c|o Depot Q. M.
Calot, Jose—Tel. 8945—900 A. Albuquerque, Tondo.
Catu, Geronimo, second class sergeant, First Precinct, Luneta Police Station, r 1101 Anak ng Bayan, Malate.
Catuncan, Patrocinio, clerk, Teodoro R. Yangco, r 559 Asuncion.
Catungal, Rosario, recruiting agent, Sub-Agency, S. Fabian, Pangasinan, Bureau of Labor, r S. Fabian, Pangasinan.
Cauilan, Lorenzo, Livestock Inspector, of Agriculture, c/o Bureau of Agriculture.
Cauily, Gregorio, 2nd class fireman, Hook & Ladder Co. No. 1, San Nicolas Fire Station, r 1020 Bilibid Viejo.
Causing, Ptolomeo District No. 9, Bureau of Forestry, Puerto Princesa.
Causon, Francisco, clerk, General Service Section, Administrative Div., Bu. of Internal Revenue, r 915 Soler Sta. Cruz.
Cavan, Domingo A., asst. executive secretary, Youngmen's C. A.
Cavanna, Ma. Jose, Attorney-at-law, Irureta Goyena, y Recto, r 612 Merced, Paco.
Cavanna, Dr. Vicente, Medical Officer in charge, Bu, of Health, r Tel. 4732, 31 Perdigon, Paco.

Digitized by Google

Cavas Eduardo C., Asst. Sanitary, Inspector Health Station, No. 6.

Cavestany, Jose, Deputy Sgt.-at-arms, Philippine Senate, r 89 Magallanes, W. C.

Cawili, Mrs. Maxima, 108 Nebraska, Malate.

Cayayab, Benigno, third class guard, Bu. of Prisons, r 945 Bilibid Viejo, Quiapo.

Cawas, Celerino, foreman, City Stables, No. 1, Div. of Sanitation and Transportation, Dept. Engr. & Public Works, r 2345 Herran (int. 6), Paco.

Cayabyab, Benigno, 2nd class guard, Bureau of Prisons, r 1038 Makati, Sta. Cruz.

Cayabyab, Francisco, portrait painter, Amor Studio, r 470 P. Rada, Tondo.

Cayabyab, Pablo clerk cashier's Office, Bureau of Public Work, r 36 Limasana, Quiapo.

Cayetano Aurelio, chief clerk, La Patria, (Hardware Store); r 108 Loreto, Sampaloc.

Cayetano, Nicolas, Foreman, r Mangahan, Sampaloc.

Cayme, Constantino, junior draftsman, Bu. of Lands, r 649 (Int. 11) Sales, Sta. Cruz.

Cayton, Geronimo C., clerk, Filipina Div., Phil. Library, r 523 Asuncion, San Nicolas.

Cayton, Gregorio C., clerk, Legislative Div., Philippine Library, r 523 Asuncion, San Nicolas.

Cazcarro, Pascual G., cashier, Henry Hunter Bayne & Co.

Ceballos, Rafael, Inspector, Property Examination Section, Bureau of Audits, r 60 Jose Basa, Tondo.

Ceballos, Miss Antonia, teacher, Intramuros Primary School, r 150 Mendoza, Quiapo.

Cece, Esteban, r 22 Sulucan, Int., Sampaloc.

Cecilia, Rosario, Traveling Industrial Division, Bureau of Education, c|o Bureau of Education.

Cecilio, Agaton, member of the Municipal Board Physician, Dept. of Obstetrics, College of Medecine and Surgery 726 Calero, Sta. Cruz, Tel 3611.

CECILIO, HON. SILVERIO, Assemblyman 2nd District, Naga, Camarines Sur, 443 Zurbaran, Sta. Cruz.

Cecilio, Domingo R., teacher, San Nicolas Intermediate School, r 9 Gastambide, Sampaloc.

Cecilio, Leocadio, assistant bookkeeper, M. J. Osorio, General Merchants and Brokers, r Malabon, Rizal.

Cedilla, Bonifacia, clerk, Statistics Division, Bureau of Agriculture, r 40 Villaruel, Pasay, Rizal.

Celebrado, Vitaliano, clerk, Bureau of Supply, r 158 Arquiza, Ermita.

Celegrado, Vitaliano, clerk, Bureau of Suppley, r 158 Arquiza, Ermita.

Ceguerra, Numeriano, 182 Real, W. C.

Celeste, Jose L., clerk, Statistics Division, Bu. of Commerce and Industry, r 333 Florida, Ermita.

Celeste, Lorenzo, District Auditor North Division, Bureau of Audits, Vigan, Ilocos Sur.

Selestial, Santiago, Linemen, Bureau of Post, r 11 Danada (Int.) Pasig, Rizal.

Celestino, Andres, taxidermist and collector, Bu. of Science, r 32 Int. Sandejas, Pasay.

Celestino, Arsenio, clerk, Mailing Section, Bu. of Posts, r 115 Morga, Tondo.

Celestino, Blas, clerk, University of the Philippines, r 32 Sandejas, Pasay, Rizal.

Celestino, Donato, clerk, Legal Div., Bu. of Commerce and Industry, r 8 Sta. Potenciana, W. C.

Celestial, S., Lineman, Bureau of Posts, r 11 Donada, (Intr.) Pasay.

Celi, Alejo, recorder, Bu. of Coast and Geodetic Survey, r 654 Isaac Peral, Paco.

Celi, Leon, Operator, Bu. of Posts, r 432 San Anton, Sampaloc.

Celis, Miss Fidela, teacher, San Nicolas Intermediate School, r 2716 Herran, Paco.

Celis, Miss Fidela, teacher, San Nicolas Intermediate School, r c|o Normal Hall.

Celis, Joaquin, translator, Phil. Assembly, r 628 Reina Regente, Binando.

Celis, Juan, 627 Raon, Sta. Cruz.

Celis, Leonor, teacher, Instituto de Mujeres, r Tayuman, Tondo.

Celis, Nazario P., draftsman, Division of Architecture, Bu. of Public Works, r 74 P. Guevara, Sampaloc.

Celis, P. B., clerk, Chartered Bank of India, Australia & China, r 897 Oroquieta, Sta. Cruz.

Celis, Sixto, bookkeeper, La Higiene, r 527 Evangelista, Quiapo.

Celis, Teodoro, expert nickelplater, El Oriente, General Repairing, r 1252 Constancia, Sampaloc.

Celis, Virgilio, Examiner Section, Bu. of Posts, r City Y. M. C. A. 176 Concepcion.

Cenabre, Agapito L., Dist. No. 6, Forest Station, Naga, Camarines Sur.

Cenabre, Pedro, clerk, Administrative Div. Bureau of Commerce & Industriy, r 280 Solana, W. C.

Cempron, Pedro, Messenger of the Mayor's Officer, r 1001 Benavidez, Trozo.

Cenezal, Jose, clerk, Bureau of Agriculture, r 141 Moriones, Tondo.

Digitized by Google

Centenera, Virgilio, playground instructor, Juventud Catolica, r 37 Florida St., Ermita.

Centeno, Jesus, Jr. Civil Engineer, Irrigation Section, Bu. of Public Works, r Sto. Tomas University.

Centeno, Jose, patrolman, Precinct No. 2, r 413 Madrid, San Nicolas.

Centeno, Julian D., Shipping clerk, r 72 Magallanes, W. C.

Centino, Leonardo, clerk, Office of Chief Clerk, Phil. Assembly, r 1052 Arlegui, Quiapo.

Centino, Silvestre, Stamper, Special, Laborer, Bureau of Education, r 19 Sto. Domingo, Pasay.

Ceñido, Estanislao, clerk, Registry Section, Bu. of Posts, r 22 Dimasalang, Rizal Park.

Ceñido, Modesto, clerk, Postal Savings Bank Division, Bureau of Posts, r 1048 Soler, Sta. Cruz.

Ceralde, E., Prop., House & Sign Painter, r 946 Ongpin, Sta. Cruz.

Cerdan, Pedro, clerk, Mailing Section, Bureau of Posts, r Malabon, Rizal.

Cerezo, Marcelo, messenger, Records Section, Bu. of Posts, r 216 Pacheco, Tondo.

Cerrillo, Dionicio, clerk, City Delivery Section, Bu. of Posts, r 7 Andaya, (Int.), Tondo.

Certeza, Gonzalo, clerk, Malate Livery Stables, r 410 Tennessee, Malate.

Certeza, Timoteo, junior surveyor, Bu. of Lands, Prov. Service, r 42 Agustin, Int. 3 Tondo.

Cervania, Miss Fabiana, teacher, Tondo Intermediate School, r 40 Sanchez, Binondo.

Cervania, Juan, Attorney-at-Law, r 440 Corner Sanchez, Trozo.

Cervantes, Domingo, clerk, University of the Philippines, r 62 San Marcelino, Ermita.

Cervantes, Sra. Juana Abrea, r Puerta Princesa, Palawan.

Cervantes, Maria, clerk, Bureau of Agriculture, r 386 Lardizabal, Sampaloc.

Cervero, Diosdado, clerk, Cashier's Office, Administrative Div., Bu. of Public Works, r 215 L. Guerrero, Ermita.

Cervero, Miss Nicolasa, teacher, Mabini Intermediate School, r 127 L. Guerrero, Ermita.

Cervero, J. Eliodoro—Tel. 2891—127 L. Guerero, r Ermita.

Ceson, Carlos G., clerk, Bank of the Philippine Islands, r 852 R. Hidalgo.

Cezar, Agapito C., clerk of court, Court of First Instance, Fourth District, Bontoc and Mountain Province.

Chacon, Clotilde M., Tel. 3956—1330 Misericordia, Sta. Cruz.

Chacon, Miss Clotilde, Nurse, Tondo Intermediate School, 1330 Misericordia, Sta. Cruz.

Chacon, Jose, Stamp Agent, Bureau of Posts, r 428 Evangelista, Quiapo.

Chacon, Jose, pharmacist, Santa Cruz Drug Store, r 605 Requesens.

Chalmers, G. Y., sub-accountant, Chartered Bank of India, Australia and China, r Manila Club.

Chambers, Mrs. J.—Tel. 5293—529 Peñafrancia, Paco.

Chambers, Luis, officer of the day, General Guy V. Henry, Camp No. 19, United Spanish War Veterans.

Gambris, Louis, Land Transportation, Q. M., r 80 Libertad, Pasay.

Champouscin, F. Michel de—Tel. 4343—253 M. H. del Pilar, Ermita.

Chan, Chiao Ho—Tel. 3549—247 Gandara, Binondo.

Chan, Chin, 405 M. H. del Pilar, Ermita.

Chang Hang Chiu—Tel. 1350—901 Lepanto, Quiapo.

Chan Kiaw Look, Chief bookkeeper, Far Eastern Bazaar, 111 Escolta, Binondo.

Chan, Gregorio S., teacher, Guipit Primary School, r 561 Azcarraga, Tondo.

Chan, M. Martinez, (Chinese) Interpreter, Court of First Instance of Manila, r Jolo, Mandaluyon, Rizal.

Chan Quanpang, manager Far Eastern Bazaar, r 111 Escolta, Binondo.

Chan, Sam & Co.—Tel. 7126—645 Sta. Mesa, Sta. Mesa.

Chan, Te—Tel. 4359—353 Gandara, Binondo.

Chan, Sick Sam—Tel. 1077—721 T. Alonso, Sta. Cruz.

Chan Tat, prop., Far Eastern Bazaar, r 111 Escolta, Binondo.

Chan, Silvino, professor, Night School for Workingmen.

Chan Sui Jab & Co., A. G. F. Roxas, Sta. Ana.

Chan Wai Chio, r 325 Sto. Cristo, Binondo.

Chanco, Antonio, Assistant in Agronomy, College of Agriculture, University of the Philippines, r Los Baños, Laguna.

Chanco, Dionisio—Tel. 4502—87 San Marcelino, Ermita.

Chanco, Gerardo, reporter, Ang Mithi (El Ideal), r 1010 Melchor Cano, Tondo.

Chanco, Isidra—Tel. 979—248 Novaliches, San Miguel.

Chanco, Gerardo, 130 Moriones, Tondo.

Chanco, Juanita G. de, r 130 Moriones, Tondo.

Chanco, Luis F., clerk, Bank of the Philippine Islands, r 733 Soler, Sta. Cruz.

Chanco, Pedro M., Chief Clerk & Superintendent of City Morgue, College of Medicine and Surgery, University of the Philippines, r 522 San Antonio, Paco.

Digitized by Google

Chanco, Felipe, clerk, Dept., Q. M. Fort Santiago.

Chanco, Luis, clerk, Customs Section, Bureau of Audits, r 162 Mabini, Caloocan, Rizal.

Chandiaco, G. G., General Merchant, Tel. 3797 r 305 Nueva, Binondo.

CHANWA, M., r 428 Poble, Binondo.

Chacun, Sofronio, clerk, r Bookkeeping Section, Bureau of Posts, r 471 Sta. Mesa (intr.) Sampaloc.

CHANDLER, HENRY, (Chandler & Pitt), secretary and treasurer, Los Baños Improvement Co., r 1210 California, Ermita.

Chan-Liongco, Manuel, clerk, College of Veterinary Science, University of the Philippines, r same.

Chan-Liongco, Paulino, private secretary, Supreme Court of the Philippine Islands, r 1420 Dagupan, Tondo.

Channon, Wait, Rev., Northern Mindanao, r Cagayan.

Channan, Mrs., Northern Misamis, r Cagayan Misamis.

Chapman, F. E., c|o Erlanger & Galinger, Inc., r 718 B. Georgia, Malate.

Chapman, Dr. and Mrs. J. W., S. C. D. Presbyterian Mission, Silliman Institute, Dumaguete.

Chapman, T. I., Smith, Bell & Co., Ltd., Tel. 7629—r 132 Sociego.

Chapman, W. Huse, secretary, Masonic Temple Association, Phone 1522, r 604 A. Mabini, Malate.

Chappelear, Louis S., col., adj. gen. dept., r 9 Military Plaza, Ermita.

Charles, Miss B., D. in charge Methodist Episcopal Girl's Dormitory, Methodist Episcopal Mission, Tel. 3747, Hugh Wilson Hall, 261 General Luna.

Charles, Rev. Gumersindo, secretary, C. M. Diocese of Jaro.

Chase, F. A., watchman, China Banking Corp., r 1245 (Int.), Singalong, Paco.

Chatfield, W. N., Resident Agent, r 106 Militar, Malate.

Chaume, M., Tel. 4474—2138 Azcarraga, San Miguel.

Chavarria, Mariano, asst. chief clerk, Bureau of Agriculture, r 497 San Andres, Malate.

Chaves, Alejandro, E. C. McCullough & Co., Inc., r 45 A. Bonifacio, La Loma, Rizal.

Chaves, Angelo, teacher, Sampaloc Intermediate School and Night School, r 141 Lardizabal, Sampaloc.

Chaves, Apolonio R., Board of Pharmaceutical Examiners and Inspectors, r Libertad, Pasay, Rizal.

Chaves, Benigno J., clerk, Disbursing Section, Bu. of Customs, r Ellinwood Dormitory.

Chaves, Eulalio, clerk, Jr. field Agt. Com. Research Div., Bu. of Com. & Ind., r 118 Victoria St., Intramuros.

Chaves, Misael E., captain, Division of Vessels, Bu. of Commerce & Industry, r 11 San Agustin, Pasay, Rizal.

Chaves, Lino, asst. superintendent, Postal Savings Bank Division, Bu. of Posts, r 808 San Nicolas, Binondo.

Chaves, Miss Magdalena de, Santa Rita College.

Chaves, Manuel E., chief clerk, Commercial Department, Manila E. R. R. & L. Co., r Y. M. C. A.

Chaves, R., pharmacist, Pasay Drug Store, r cor. Zamora & Cementerio, Pasay.

Chaves, Valentin, Dispensary & Sanitary Inspector, Bureau of Health, Province of Cotabato.

Chaves, Vicente B. Sanitary Inspector, Philippine Health Service, Province of Misamis.

Chay, Ty Huan, treasurer, Chinese Chamber of Commerce, r 87 Lepanto.

Cheek, William D., Dupt. of Markets and Slaughter Houses, and Acting Supt., Dept. of Sanitation and Transportation, City Hall, Manila, r 30 Azcarraga, Tondo.

Cheney, Frank W., superintendent, Philippine School of Arts and Trades, r 406 Perdigon, Paco.

Cheney, Mrs. Alice, Tel. 2908—506 Tennessee, Malate.

Cheng, Lee Choan, merchant, Cole, George W., 1106 San Fernando, Binondo.

Cheng, Lee Poe, merchants, Cole, George W., 1106 San Fernando, Binondo.

Cheng, Ochu, director, Chinese Chamber of Commerce, Manila.

Cheng, Tan Han, clerk, Kong Li Po, r 409 Gandara.

Cheu Chan, r 189 J. Luna, Binondo.

Chep, Chan, clerk, Enrique Lete Chan Chuan, r 450 Dasmariñas, Binondo.

Cherrenguine, Mariano, clerk, Record Sec., Bu. of Agriculture, r 1752 Rizal Ave., Sta. Cruz.

CHESLEY, ED., Director: Yangco, Rosenstock & Co., Cristobal Oil Co., Philippine Refining Co., Rizal Refining Co., president, National Sporting Club, r. cor. Isaac Peral & San Marcelino, Paco.

Chestnut, Andrew, patrolman, Precinct No. 2, r Meisic Police Station, Room 9.

Chew, J. H., Atlantic, Gulf and Pacific Company of Manila, r Oriente Hotel, Intramuros.

Chew, Mar, partner and manager, Escolta Ice Cream Parlor, proprietor Real Intramuros, r 110 Real, Intramuros, c|o Ice Cream Parlor.

Chiaco, Benito I., manager, r Tel. 7066—102 Manga Ave., Sampaloc.

Digitized by Google

Chica, P., r 23 Mercado, Tondo.
Chico, Candido, clerk, Gen. Office Section, Bu. of Audits, r 107 Mabini, Caloocan, Rizal.
Chico, Feliciano, 2nd class patrolman, Precinct No. 2, Meisic Police Station, r 410 Fajardo, Tondo.
Chico, Patricia, 82 Real, W. C.
Chico, Ricardo, 82 Real, Walled City.
Chicote, Alfredo, president, Solocan, Development Co., Ltd., The, attorney-at-law, (Chicote & Arnaiz) and director Mambulao Placer Co., Telephone 4072, r 220 San Luis, Ermita.
Chich, Hon Kwei, Chinese Consul-General, r 60 M. H. del Pilar, Ermita.
Chief of Police—Tel. 19, City Hall.
Childs, Helen M., Tel. 4656—240 Divisoria, Ermita.
Child, L. M. (Mrs.), r 719 Dakota, Malate.
Chim Liamco, Mariano, 3rd class patrolman, 2nd Precinct, r 424 Laguna, Tondo.
Chinchen, S. J., 848 Santol, Sta. Mesa.
Chine, Charles P., Iloilo agent, Salvador Hermanos, r Iloilo.
Chin Cue, cashier, Ah Gong & Co., r 391 Echague, Quiapo.
Chin, A. Kim, assistant, An Gong and Company, r 391 Echague, Quiapo.
Chin, Wong, r 321 M. H. del Pilar, Ermita.
Ching Ah Soy, 14 Cortada, Ermita.
Ching Kim Seng, warehouseman, Aw Gong Chiow Soo.
Chion Yu Nam, r 701 Ylaya, Tondo.
Chitco, Lim, J., Director Chinese Chamber of Commerce, r 6 Ingreso.
Chiucinco, R. Y., manager, La Moda de Manila, Shoe Dealers, r 211 Gandara, Binondo.
Chivi, Pedro, Tel. 5452—116 Barbosa, Quiapo.
Chiyuto, Dr. Sulpicio, Medical Inspector, S. Ramon Penal Colony, Bureau of Health, Province of Zamboanga.
Choa, George, teacher, Anglo-Chinese School, r 1235 Sta. Elena, San Nicolas.
Choa, Santiago, teacher, Anglo-Chinese School, r 1235 Sta. Elena, San Nicolas.
Choa Tek Hee, importer and general merchant, r 413 R. Regente.
Chocha-Brillantes, Amparo V., instructor in Hygiene, College of Medicine and Surgery, r 2149 Rizal Avenue.
Choa Siew Tan, assistant, Choa Tek Hee, r 415-413 Reina Regente.
Choko, Florencio, Teacher, Drawing Department, Bureau of Education, r 1975 Juan Luna, Tondo.
Chongco, Zoilo, Temporary Junior Computor, Bureau of Lands, r 503 Magdalena, Trozo.
Chofré, Salvador, vice-secretary, El Hogar Filipino, r 306 San Luis, Ermita.
Choy, S. C., merchant, (S. C. Choy & Co.), r 672 Juan Luna, Tel. 9512.
Christman, George W., r 587 Dakota, Malate.
Christian, Frank, 1st lt. Phil. Scouts, Tel. McKinley 11, r quarters 37, Fort McKinley.
Christensen, J. A., director, Cosmopolitan Business College, r Cosmopolitan Bldg.
Christiansen, Einer R., supt., Electric Distribution, Meralco, r 1042 Vergara, Quiapo.
Christman, R. J., draftsman, Bu. of Coast and Geodetic Survey, r 207 P. Ave., Pasay, Rizal.
Chua, Atanacio, sciences, Diocesan Seminary, Rizal, Province.
Chua, Yeng, pharmacist, r 126 Tetuan.
Chua, Cay Chay, proprietor & manager, Universal Shoe Store, r 219-21 Gandara.
Chua Guioc—Tel. 9612—r 561 Juan Luna, Binondo.
Chua, Hilario, livestock inspector, Bureau of Agriculture, c/o Bureau of Agriculture.
Chua Tang, Tel. 1628—123 Hormiga, Ermita.
Chua Lim, Tel. 9515—460 Juan Luna, Binondo.
Chua, Long, r 1639 Herran, Paco.
Chua Toco, proprietor, Chua Toco Aerated Water Manufacturer, r 871 Antonio Rivera, Tondo.
Chuacho, Manuel M.—Tel. 4251—595 Gandara, Binondo.
Chuan, Ong Jan, director, Chinese Chamber of Commerce, r 197 Juan Luna.
Chuan Tuan, assistant Gotauco and Co., r 214 Soler, Meisic.
Chu, Cun, O., director, Chinese Chamber of Commerce, r 214 Dasmariñas.
Chu, S. B., secretary, Consul-General of China, r 60 M. H. del Pilar, Ermita.
Chu, C. C., Deputy Consul of China, r 217 Nebraska, Malate.
Chuapoco, Josefa, pharmacist, Dispensario Higiniero, r 83 Libertad, Pasay.
Chua Seco, Francisco, general merchants, r 521 Santo Cristo.
Chua Cho Ching, manager Tan Senquan & Co., r 157 Muelle de Binondo.
Chua Toco, S., r 697 Ylaya, Tondo.
Chubb, Lieut. Colonel W. M., Department Engineer, Engineer Corps, r 12 Plaza Militar, Malate.
Chubb, Lt. Col., U. S. Army, in charge Fort Santiago, r 12 Plaza Militar.
Chuidian, Capt. Horacio, r 818 Wright, Malate.
Chuidian, Juana Urbano, Viuda de, Telephone 3812, r 953 A. Mabini, Ermita.
Chuldris, James, teamster, Land Transport Quartermaster, Pasay.
Chumbuque, Vicente A., r 708 R. Hidalgo, Quiapo.
Chumbuque, Jose Lim, Tel. 9533—r 607 Madrid, San Nicolas.

Digitized by Google

Chumbuque, Jose Lim, Tel. 1554, r. 1009 Taft Ave., Malate.

Chung Bing, r 719 T. Alonso, Santa Cruz.

Churchill, Francis A., president, Olympic Amateur Athletic Club, member Churchill & Taft, r Olympic Club, 34 Inverness.

Churchill, G. E., 137 Isaac Peral, Ermita.

Cia, Rev. Tomas, O. E. R. S. A. Sacred Order of San Agustin, San Nicolas Church, Cabildo, Intramuros.

Cid, Cipriano D., 225 Barbosa, Quiapo.

Cid, Florencio, r 225 Barbosa, Quiapo.

Cincallagas, Agapito, 3rd class patrolman, First Precinct, r 2150 Herran, Paco.

Cinco, Alfonso M., clerk of court, Court of First Instance, 18th District, Samar.

Cinco, Ciriaco N., clerk, Provincial Div., Executive Bureau, r 164 Solana, Intramuros, Manila.

Cinco, Feliciano, patrolman, Precinct No. 2, r 229 Perea, Tondo.

Cinco, Maximo J., chief Statistical Division, Bu. of Commerce and Industry, r. 884-A O'Donnell, Sta. Cruz.

Cinco, Pedro A., teacher, San Nicolas Primary School, 291 San Fernando, Binondo.

Cinco, Vicenta G., teacher, Philippine Normal School, r 1069 Juan Luna, Tondo.

Cincollagas, Agapito, third class patrolman, First Precinct, r 70 Zurbaran, Santa Cruz.

Cinco, Leoncio, clerk, Statistics Division, Bu. of Commerce & Industry, r 120 Victoria, Walled City.

Cinco Luis J., Assistant Storekeeper, Bu. of Commerce and Industry, r. 72 Magallanes, W. C.

Cinco, M. Regino, Record Clerk, Philippine Guard, r 25 S. Francisco, Walled City.

Cipres, Ireneo, teacher, Tondo Intermediate School, r. 218 Esquerra, Tondo.

Cipriano, Luis, clerk, Statistical Section, Bu. of Audits, r 103 Quezon, Hagonoy, Tagig, Rizal.

Cipriano, Luis, clerk, Auditing Section, Supply Division, Philippine Constabulary.

Cipriano, Mateo D., stenographer for the committee, Phil. Senate, r 1008 Bilibid Viejo.

Cipriano, Benito, clerk, Record Section, Bu. of Public Works, r 878 Dart, Paco.

Ciria, Jose Cruz, Catedratico, "La Jurisprudencia," r 304 Bustos, Sta. Cruz.

Ciriaco, Miss Primitiva, head nurse, Phil. General Hospital, r Nurses Home, Taft Avenue, Ermita.

Ciria Cruz, Jose, clerk, Philippine Senate, r 211 Fraternidad, Pandacan.

Ciriacruz, Julia, teacher, Pandacan Primary School, r 211 Fraternidad, Pandacan.

Ciriacruz, Doroteo, teacher, Pandacan Primary School and Paco Night School, r 128 Narciso, Pandacan.

Cipriano, Primitiva, supervisor, Phil. General Hospital, r Phil. Gen. Hospital.

Cirineo, Norberto, third class patrolman, First Precinct, r 28 Trinidad, Sta. Cruz.

Cisnero, Ciriaco, messenger, Accounting Div. Bureau of Education, r 1013 Trabajo, Sampaloc.

Cisnero, Cecilio, clerk, Collection Section, Bu. of Custom, r Gastambide, Sampaloc.

Cisneros, R., 2nd officer, Division of Vessels, Bu. of Commerce and Industry, r On board vessel.

Ciudad, L. A., clerk, The Manila Wine Merchants, Ltd., r 1846 J. Luna.

Clado, Miss Rafaela C., teacher, Sampaloc Intermediate School and Philippine Central Institute, r Instituto de Manila.

Claggett, Mrs. Du H., r. Manila Hotel.

Claridad, Rufino, livestock inspector, Bureau of Agriculture, c|o Bureau of Agriculture.

Clanor, Miss Irenea, traveling industrial teachers, Bu. of Education.

Claravall, Lucas, Stock Patterns, Supplies Section, Bu. of Education, r Albert Allen Dormitory.

CLARIN, HON. JOSE A., Senator, Phil. Senate, r Tammany Hotel, Manila.

Clariza, Pedro D., assistant in mathematics, College of Agriculture, University of the Philippines, Los Baños, Laguna.

Clark, Charles A., U. S. V., director, Army and Navy Clubs, r Army and Navy Club, Manila.

Clark, D. M., manager, import dept., Smith, Bell & Co., Ltd.

Clark, K. S., Tel. 1484, r 532 Colorado, Malate.

Clark, Miss Pearletta, chief of office, Office of District Nursing, Bu. of Health, Tel. 3241, r The Olmstead, 25 Alhambra, Ermita.

CLARK, R. N., Clark and Co., r 701 Wright, Malate.

Clark, W. C., Tel. 2233, r 168 Lardizabal, Sampaloc.

Clark, W. P., Pres., Insular Lumber Company, r Belmont, N. Y.

CLARKE, Wm. H., certified public accountant (Clarke & Larkin), r. 913 M. H. del Pilar, Malate.

Claro, S., foreman, Gas Plant, Manila Gas Corporation, r. 2671 Herran, Sta. Ana.

Claudio, Anselmo, assistant examiner, Appraiser Division, Bu. of Customs, r 605 Lazaro, San Nicolas.

Claudio, Eduardo, asst. in Education, College of Education, University of the Philippines.

Digitized by Google

Claudio, Felipe, patrolman, Precinct No. 1, Luneta Police Station, r 704 Paz, Paco.
Claudio, M., salesman, New Orleans, The, r. 1563 Azcarraga.
Claudio, Pedro, manager, Los Filipinos, Bernardo and Co., r 94 Libertad, Pasay.
Clausen, J. Benton, Tel. 2179, r 121 Sinagoga, Malate.
Claustro, Miss Modesta, teacher, Ermita Intermediate School, r 47 Grey, Ermita.
Clauson, Mrs. Genevieve S., teacher, Phil. Normal School, r Delmonico Hotel.
CLAVANO, HON. FORTUNATO U., assemblyman, 2nd Dist., Oroquieta, Misamis, r 659 Alegeciras, Sampaloc.
Clavio, Luis, 2nd class patrolman, Precinct No. 2, r 1541 Juan Luna, Tondo.
Clemente, Agapito, temporary jr. computer, Bu. of Lands, r 1508 Sande, Tondo.
Clear, C. A., asst., Fred Wilson and Co., Tel. 3307, r 537 Leroy, Paco.
Clemente, Amando, assistant in chemistry, College of Liberal Arts, University of the Philippines, r 306 Florida, Ermita.
Clemente, Catalino, District Clerk, Bu. of Forestry, Naga, Camarines Sur.
Clemente, Elpidio, clerk, Record Section, Bu. of Posts, r 15 Inverness, Sta. Ana.
Clemente, Felix, clerk, Statistical Division, Bu. of Commerce & Industry, r 104 Postigo, W. C.
Clemente, Gabino, messenger, Phil. Assembly, r 578 Legarda, Sampaloc.
Clemente, H., Tel. 4601, r 706 Union, Paco.
Clements, Henry, secretary and treasurer, Frank & Co., Tel. 4601, r 706 Union, Paco.
Clemente, Jose, temp. Jr., Draftsman, Bu. of Lands, r 315 Azcarraga, Tondo.
Clemente, Leopoldo, assistant in Agronomy, College of Agriculture, University of the Philippines, r Los Baños, Laguna.
Clemente, Magno, assistant stock, clerk Audits Section, Bu. of Education, r 120 Solana, Intramuros.
Clemente, Tereso, assistant draftsman, General Land Registration, r 1919 O'Donnell, Santa Cruz.
Clemente, P. Pinili, asst. Bookkeeper, r. 1695 Andalucia, Sta. Cruz.
Cleofas, Julio, clerk, Marine Div., Bu. of Custom, r 739 G. Tuazon, Sampaloc.
Cleofas, Nicolas, messenger, House Record Div., Phil. Assembly, r 426 Tillo, Tondo.
Clifford, C. G., Tel. 2257, r 137 Isaac Peral, Ermita.
Clifford, William D., secretary Manila Gas Corporation, and managing clerk Hartigan & Welch, secretary Manila Button Factory, r 2923 Herran, Sta. Ana.
Climaco, Arsenio, third member, provincial board, Cebu.
Clinton, D. S., r 284 F. B. Harrison, Pasay.
Clissold, A. H., Tel. 7102, r 131 Legarda, Sampaloc.
Cloma, Severo R., Sanitary Inspector, Philippine Health Service, Province of Misamis.
Clotilde, Mother M., Infant Jesus Orphanage, Plaza Leon XIII, Tondo.
Clydesdale, A. M., Insurance Dent., W. F. Stevenson & Co., Ltd., r Manila Hotel.
Co Boan, 411 Bermuda, Sta. Cruz.
Co Cuanoc, Treasurer, La Yebana Co. Inc, Tel. 3527, r 542 Echague, Sta. Cruz.
Co Tui, Frank, teacher, Anglo-Chinese School, r 1235 Sta. Elena, San Nicolas.
Cobangbang, Jose, Assistant checker, Audit Section, Property Div., Bu. of Education, r 72 Magallanes, Intramuros.
Cobarubias, Jose, Manila Steam Laundry, r 416 Elcano, Binondo.
Cobarrubias, Emilia, Tel. 4388, r 389 R. Hidalgo, Quiapo.
Cobarubias, Emiliano, hatter, Vicente, R. & Co., r 411 R. Hidalgo.
Cobarrubias, Gregorio R., Vda. de, Tel. 4700—r 347 El Dorado, Quiapo.
Cobarrubias, Jorge, clerk, Manila Employment Agency Section, Bureau of Labor, r 809 Ylaya, Tondo.
Cobarrubias, Paz, clerk, Court of First Instance, Manila.
Cobarrubias, Pedro, Dispensary Attendant and Sanitary Inspector, Bu. of Health, Province of Davao.
Cobarrubias, Pilar Reyes, Tel. 4388, r 389 R. Hidalgo, Quiapo.
Cobb, I. D., surveyor, Surveying and Drafting Division, Bureau of Lands, r Cuyo, Palawan.
Cocannouer, Joseph A., assistant professor of agronomy, College of Agriculture, University of the Philippines, r College of Agriculture.
Cochico, Vicente, Tel. 9532, r 322 Asuncion, San Nicolas.
Cochongco, Geronimo, 3rd class patrolman, Luneta Police Station, r 48 Plazuela, J. Eugo.
Cody, C. H., r 744 A. Mabini, Malate.
Cojin, Gedeon, graduate surveyor, Bu. of Lands, provincial service, r Porac, Pampanga.
Cojuanco, Jose, Tel. 8381, r 401 Elcano, San Nicolas.
Cockerham, Christopher I., 1st class guard, Bu. of Prisons, r 631 Soler, Sta. Cruz.
Codina, S., assistant export, Martini, G. Ltd., r 29 A. Farnesio.
Colarina, Juan, Tel. 4539, r 211 Fraternidad, Pandacan.

Digitized by Google

Coffin, Mr. and Mrs. A., Manila Hotel.
Cole, W. A, Tel. 14, r 36 Golf Club Road. Road.
Cometa, Pilar R., Tel. 4631, r 307 Tayabas, Sta. Cruz.
Coper, Newton, Lieut., Sta. Cruz Fire Station, Engine Co. No. 2.
Co Jiengco, money exchange, r 233 Ongpin, Binondo.
Co Quinco, Pablo, manager, Gui Diong, Pablo Co Quinco and Co.
Cohen, Arthur E., army field clerk, Department Adjutant's office, Phil. Div., r 234-A Grey, Ermita.
Cohn, Julius, r Manila Hotel.
Cohico, Jose, Zinsmith, r. 206 Tetuan, Binondo.
Coiro, Angelo, r 228 Barbosa, Quiapo.
Cole, O. S., asst. manager, Lyric Theatre, Exhibitors Film Exchange-Cinematograph, 330 Sta. Mesa.
Cole, Geo. W., r 223 Ongpin, Binondo.
Coleto, Capt. Pedro, provincial commander, First Company, Philippine Constabulary, Misamis, Mindanao.
Collado, Esteban, Assistant in Chemistry, University of the Philippines, r Los Baños, Laguna.
Collado, Francisco, 206 Sulucan, Sampaloc.
Collantes, Jose, junior surveyor, Bureau of Lands, r 767 Aguilar, Trozo.
Collantes, Valentin, in charge, weights and measures, License Div., Bu. of Internal Revenue, r 242 Bambang, Sta. Cruz.
Collas, Juan, clerk, Dept. of Police, r 379 Cabildo, Intramuros. (In U. S.)
Collas, Manuel, record clerk, Dept. of Police, r 5 Karapatan, Rizal Park.
Collins, John, chief engineer, U. S. A. T. "Liscum", Depot Quartermaster.
Coleman, Clarence, r Monadnock Building, San Francisco.
Coloma, Severino, temporary jr. computer, Bu. of Lands, r 213 Perla, (int.), Tondo.
Coloso, Miss Rosario, head nurse, Philippine General Hospital.
Colton, C. M., vice-president, Mlton E. Springer Co., Inc., r 410 Lamayan.
Coma, Francisco, accountant, Rizal Park Co., and Solocan Development Co., Ltd., The, r 80 Beaterio, Intramuros.
Coma, Luis, manager and treasurer, Cine Sirena, r 544 San Luis, Ermita.
Coma, Rosendo, salesman, G. Lazzaria and Co., r 544 San Luis, Malate.
Comagon, Manuel, r 3 Harrison, Pasay, Rizal.
Comagon, Ramon M., record clerk, Record Section, Administrative Div., Bu. of Internal Revenue, r 5 F. B. Harrison, Pasay, Rizal.
Comandante, Domingo, 5 Conde, San Sebastian.
Comase, Francisco, 3rd class patrolman, Second Precinct, r 237 Zaragoza, Tondo.
Comellas, Juan S. J., chief, astronomical Div., Weather Bureau, r 406 Padre Faura, Ermita.
Comendador, Dionisio, 3rd class patrolman, First Precinct, r 2125 Herran, Paco.
Cometa, Artemio, clerk, General Land Registration, r 322 Cabildo, Intramuros.
Comela, Artemio, clerk, Postal Savings Bank Div., Bu. of Posts, r 22 San Jose, W. C.
Comfort, Newton C., chief clerk and pharmacist, Bu. of Quarantine Service, r 341 Tennessee, Malate.
Comia, Juan, city delivery Section, Bu. of Posts, r 160 Solana, W. C.
Compton, Arthur G., major med. corp, Tel. McKinley 281, r quarters 87, Fort McKinley.
Conquilla, Gavino, clerk, Farm Statistics Division, Bureau of Agriculture, r 3 Callejon de la Templanza, Sta. Cruz.
Conanan, Nicanor J., bookkeeper, Accountancy Section, Bu. of Agriculture, r 812 San Marcelino, Paco, Manila.
Concepcion, A., secretary-treasurer, Puno & Concepcion, Inc., r Pasay, Rizal.
Concepcion, Alfonzo, clerk, City Hall, D. Teniente, Sta. Cruz.
Concepcion, Alfonso C., Assistant in Surgery, College of Medicine, University of the Philippines, r c|o Philippine General Hospital.
Concepcion, Anacleto, Tel. 5501—135 Herran, Paco.
Concepcion, Miss Asuncion, teacher, Primary School, r 1017 Arlegui, Quiapo.
Concepcion, Andres, clerk, Court of First Instance, r 19 Domingo P., Rizal.
Concepcion, Alfonzo, clerk, City Hall, D. Tenmente, Sta. Cruz.
Concepcion, Angela, nurse, Phil. Gen. Hospital, r Phil. Gen. Hospital.
Concepcion, Felipe N., clerk, Gral. Service Sec., Bu. of Posts, r 410 Soler, Trozo.
Concepcion, Felix Ira, pathologist, San Juan de Dios Hospital, r S. Juan de Dios Hospital.
Concepcion, Filomena, pawnbroker, proprietress, r 1006 Azcarraga, Tondo, and 714 Benavides, Trozo.
Concepcion, Francisco D., construction foreman, Friar Lands Division, r Tanza, Cavite.
Concepcion, R. M. Ismelda de la, teacher, St. Catherine of Seenna, r 311 Anda, W. C.
Concepcion, Isabelo, Assistant Professor of physiology, College of Medicine and Surgery, r Pasay, Rizal.
Concepcion, Isidro, clerk, office of the Philippine Senate, telephone 3200, r 342 Tuberias.

Digitized by Google

Concepcion, Jose, stenographer, Philippine Senate, r 135 Herran, Ermita.
Concepcion, Jose, stenographer of Municipal Court, r 489 Peñafrancia, Paco.
Concepcion, Jose, clerk, Fabrica de Hielo, de Manila, r 1021 Vergara, Quiapo.
Concepcion, Julian, bookkeeper, Fabrica de Hielo de Manila, secretary, Nacionalista Club, r 1043 Castillejos.
Concepcion, Sor Leonor de la, teacher, St. Catherine of Sienna, r 211 Anda, W. C.
Concepcion, Licerio, bookkeeper, Fabrica de Hielo de Manila, r 1021 Vergara, Quiapo.
Concepcion, Mariano, junior field agent, Bu. of Commerce and Industry, r 149 Cabildo, Intramuros.
Concepcion, Manuel, Telephone 5321—708 Lepanto, Quiapo.
Concepcion, Marcos, Tel. 4083—401 Alvarez, Sta. Cruz.
Concepcion, Marcos Basa, r 49 Dominga, Pasay, Rizal. P. I.
Concepcion, Marta, district nurse, Office of District Nursing, Bureau of Health.
CONCEPCION, HON. MIGUEL G., delegate 1st District of Cagayan, catedratico, "La Jurisprudencia," manager, and treasurer, El Ideal newspaper, Cooperative Naval, and vice-president and general manager, Puno & Concepcion Inc., r San Juan del Monte, Rizal, Tel. 7636.
Concepcion, Miguel de la, dentist, Telephone 3532—25 T. Pinpin, Binondo.
Concepcion, Nicasio, clerk, Records Division, General Land Registration, r 25 Basco, Intramuros.
CONCEPCION, HON. PEDRO, judge Court of First Instance, 9th District (Manila), r 221 S. Gregorio, Paco.
Concepcion, Prudencio, jr., draftsman, designing Division, Bu. of Public Works, r 19 Dominga, Pasay.
Concepcion, Ramon, reporter, El Ideal newspaper.
Concepcion, S., vice-president and Gen. Mgr., Puno & Concepcion Inc., r Negros Occidental.
Concepcion, Tomas, clerk, Commercial Intelligence Division, Bu. of Commerce and Industry, r 135 Herran, Ermita.
Concepcion, Telesforo, teacher, Nacional Academy, r 140 Bustillos.
Concepcion, Toribio, clerk, Philippine Health Service, Province of Davao.
CONCEPCION, HON. VENANCIO, Binalbabagan, Negros Occ.
Concepcion, Vicente, patrolman, Precinct No. 2, r 354 Economia, Sampaloc.
Concepcion, Vicente R., asst. chief, Industrial Division, Bureau of Commerce and Industry, r Pasig, Rizal.
Concubierta, Marcos, patrolman, Precinct No. 2, r 70 (int. 17), Santa Mesa.
Conde, Amable, r 110 Plaza Goiti, Sta. Cruz.
Conda, Perpetuo, assistant bookkeeper, r 95 Muralla, Intramuros.
Conde, Augusto Diaz, manager, Chesley, Conde & Co., r 589 Legarda, Sampaloc.
Conde, Jose, acting assistant manager, Provincial and Municipal Audits—Telephone 2866—r 24 Legarda, Sampaloc.
Conde, Mariano, bookkeeper and cashier, Lawrence & Ross, r 519 Raon, Sta. Cruz.
Conde, R., Chief Engineer, General Lawton Q. M., Manila.
Conducido, Felipe, r 71 S. Marcelino, Ermita.
Confesor, Rosalina—Telephone 4625—r 233 Florida, Malate.
Confesor, Tomas, chief of division, Bu. of Commerce & Industry, r 331 Florida, Ermita.
Confesor, Tomas, assistant professor of Economics, College of Liberal Arts, University of the Philippines, r 333 Florida, Ermita.
Confesor, Valentin, instructor in electrical engineering, College of Engineering, University of the Philippines, r 333 Florida, Ermita.
Congcong, Jose, clerk, Surveyors Div., General Land Registration, r 174 Solana, Intramuros.
Conejero, Enrique, Meter Division of Water Supply & Sewers, Dept. of Engr. & Public Works, r 949 Anak ng Bayan, Malate.
Conita, Candelaria C.—Telephone 5125—36 Trinidad Ayala, Sta. Cruz.
Congcong, Jose, clerk, General Land Registration, r 80 Magallanes, W. C.
Congco, Tan, manager, r 513 T. Pinpin, Binondo.
Congcong, Juan, asst. chief, General Office Section, Bu. of Audits, r 204 Reten, Sampaloc.
Congcong, Zacarias, chief provincial agent, r Tagbilaran, Bohol.
Conge, Petronilo, First Officer, Div. of Vessels, Bu. of Commerce & Industry, r 92 Santa Mesa.
Conklin, Chas. W., 1st lt., q. m. corps, r 73 V. Reyes, Pasay.
Connell, J. J., vice-president, Connell Bros. Co. (Shanghai).
Connell, M. J., president, Connell Bros. Co., (Seattle, Wash).
Connolly, F. C., clerk, Depot Q. M. Fort Santiago, r 610 Remedios, Malate.
Connor, J. A., manager, Neuss, Hesslein & Co., r 149 Manga Ave., Sampaloc.
Connor, W. H., clerk, Army field Dept. adjutant's office, Phil. Div., r Army & Navy Club.

Digitized by Google

CONNOR, HON. WM. M., JR., judge Court of First Instance, 19th District, (Samar).
Conquilla, Juan, clerk, Record Section, Bu. of Posts, r 548 Magdalena, Trozo.
Conquilla, Gavino, junior bookkeeper, Bureau of Agriculture, r 548 Magdalena, Trozo.
Conrow, John S., factory manager Geo. Borgfeldt & Co., St. Anthony Hotel, Ermita.
Conrado, Antonio, sub-manager, Ayala & Co., Telephone 5581, r 401 Paz, Paco.
Conrado, Jorge, 3rd Lieut., junior officer, Third Company, Philippine Constabulary, Stationed at Sta. Lucia Barracks, Manila.
Conui, Amparo E., r 673 Legarda, Sampaloc.
Concillo, Francisco, dispensary attendant and sanitary inspector, Philippine Health Service, Province of Sulu.
Cousing, Lope, fiscal (Surigao and Agusan).
Consolacion, J. A., clerk, Bu. of Civil Service, r 112 (Int. 2), San Marcelino.
Consul, Jose, first officer, Div. of Vessels, Bu. of Commerce and Industry, r Camba, San Nicolas.
Constantino, Amador, clerk, Supreme Court of the Philippine Islands, r 1819 Mangahan, Sta. Cruz.
Constantino, Anselmo, shirt cutter, El Centro de Modas, r 330 Sulucan, Sampaloc.
Constantino, Concepcion, clerk, r 330 Sulucan, Sampaloc.
Constantino, Florentino, 323 Corcuera, Tondo.
Constantino, Marcelino, agricultural assistant, Bureau of Agriculture, r Manila.
Constantino, M., prop., El Oriente, r 370 Camba, San Nicolas.
Constantino, Marcela, G. N. Surgical Nurse, Mary J. Chiles Christian Hospital.
Constantino, Nazario, attorney-at-law, 418 Azcarraga, Tondo.
Constantino, Simeon, insp., Inspector Section, Bu. of Custom, r 638 Legarda, Sampaloc.
Constantino, Teofilo, Phil. Net & Braid Mfg. Co., r 1264 Sta. Mesa, Manila.
Conti, Donato S., assistant checker, Property Section, Supply Division, Philippine Constabulary, Manila.
Conti, Donato, asst. checker, Audit Section, Property Div., Bu. of Education, r 370 Camba, San Nicolas.
Conti, Fortunato, jr., arch. draftsman, Division of Architecture, Bu. of Public Works, r 630 Echague, San Miguel.
Conti, Indalecio, junior surveyor, Bureau of Lands, Calapan, Mindoro.
Contreras, Aquilino, District No. 13, Bureau of Forestry, Dumaguete, Negros Occidental.
Contreras, Constancio, junior computor, surveying and drafting division, Bureau of Lands, r 1389 Franco.
Contreras, Genaro, assistant sanitary inspector, Station "J." Bureau of Health, r 984 Singalong.
Contreras, Norberto, junior computor, Bureau of Lands, r 476 P. Rada, Tondo.
Contreras, Santos, teacher, Rizal Primary School, r 1389 Franco, Tondo.
Contreras, Tomas, clerk, Cohn C. C., r 349 Cabildo, Intramuros.
Conui, Amparo E.—Telephone 2343—673 Legarda, Sampaloc.
Conui, Domingo, sculptor, Vicente Maximo, r 830-834 R. Hidalgo.
Conui, Raymundo—Telephone 4862—1856 Felix Huertas, Sta. Cruz.
Conway, Joseph, 1st lt. Phil. scouts, Tel. McKinley 179-x, r quarters 76-9, Fort McKinley.
Conway, J. W., director Phil. Mfg. Co.
Convi, Esteban, proprietor, Esteban Convi, Photographer, r 1555 Azcarraga, Tondo.
Cook, Mrs. Agatha, music teacher, Cook's Music School, r 305 Nebraska, Ermita.
Cook, John D., 1st lt. Phil. scouts, Tel. McKinley 21, r quarters 28, Fort McKinley.
Cook, D. R., Business Manager, Manila Times, r 621 Cansas, Malate.
Cook, Ebenezer, teacher of music, r 305 Nebraska, Ermita.
Cook, Edward, public accountant, 217 Kneedler Bldg., Sta. Cruz.
Cook, Miss Myrtle, teacher, Phil. Normal School, r Oriente Hotel.
Cook, Murray, c/o Pacific Commercial Co.
Cook, Captain Norman E.—Telephone 1621, r 127 General Luna, Intramuros.
Cook, W. E., San Pablo, Laguna.
Cook, Wm. J., 3d assistant engineer, N. S. A. T. "Warren" Quartermaster Corps, Manila.
Cooley, D. M., r Elks Club.
Cooley, James, teacher Phillipine School of Arts and Trades, r Delmonico Hotel.
Cooley, Mrs. Jessie P., teacher Philippine Normal School, r Delmonico Hotel.
Cooley, W. R.—Telephone 4994—1129 A. Mabini, Malate.
Coombes, Thomas, packer Land Transport Quartermaster, r Malate.
Cooper, A. J., public accountant, Jose Maria de Marcaida—Telephone 1791—1164 M. H. del Pilar, Ermita.
Cooper, Alfred D., agent, San Carlos Milling Co., Army & Navy Club.
Cooper, Mrs. Aurora, r 1174 M. H. del Pilar, Ermita.
Cooper, J. H., manager Atkins Kroll & Co., r Army & Navy Club.
Cope, Hermenegildo, teacher, Sta. Ana Primary School and Tondo Night School, r 12 Mabini, Makati, Rizal.

Digitized by Google

Corazon de Jesus, Felicidad del, teacher, St. Catherine of Sienna, r 211 Anda, Intramuros.

Corazon de Jesus, Sor Ines del, teacher, St. Catherine of Sienna, r 211 Anda, Intramuros.

Corales, Mercedez, nurse, Mary J. Johnston Memorial Hospital, r 35 Quesada, Tondo.

Copley, Miss, missionary, Pangasinan District, Methodist Episcopal Mission, r Lingayen, Pangasinan.

Coral, Francisca—Telephone 8955—74 Estero de Sta. Elena, Binondo.

Corcuera, Aurelio, instructor in Physics, College of Engineering, University of the Philippines, r 254 San Antonio, Sampaloc.

Corcuera, Mrs. Constancia L., teacher, Guipit Primary School, 45 Guipit, Sampaloc.

Corcuera, Gregoria, clerk, Philippine Council of National Defense, r 437 San Anton.

Corcuera, Vicente, graduate surveyor, surveying & drafting division, Bureau of Lands, provincial service, r S. Jose, Nueva Ecija.

Cordero, Anastacio, clerk, Bank of the Philippine Islands, r 407 San Felipe Nery, Rizal.

Cordero, G., junior examiner, Bureau of Civil Service, r 230 M. H. del Pilar, Ermita.

Cordero, Guillermo, clerk, accounting and property division, Bu. of Lands, r 742 Soler, Sta. Cruz.

Cordero, Manuel, sanitary inspector, Philippine Health Service, Provice of Agusan.

Cordero, Juan A., professor Instituto Burgos, 526 Almanza, Sta. Cruz.

Cordero, Sergia C., clerk, clerical division, Bu. of Health, r 1012 Int. Bilibid Viejo, Quiapo.

Cordero, Dr. Toribio Z., r 1008 Bilibid Viejo, Quiapo.

Cordero, Urbano, clerk, Julian L O, r Labores, Pandacan.

Cordero, Valentin, clerk, Property Section, Cash Div., Bu. of Custom, r 511 Sevilla, San Nicolas.

Cordero, Zoilo, water rights inspector, Irrigation Division, Bureau of Public Works, r 52 Legaspi, W. C.

Cordner, Wm. H., r 168 Guipit, Sampaloc.

Cordova, A., clerk, Chartered Bank of India, Australia & China, r 261 Solana, W. C.

Cordovis, Eutiquiano, teacher, Magdalena Primary School, r 11 P. Zamora, Makati Rizal.

Cordovu, Severa de,—Telephone 1794—31 Tubo.

Corea, Domingo, clerk, Dept. of Commerce & Communications, r 426 Misericordia, Sta. Cruz.

Corman, P. D., r 616 Colorado, Ermita.

Correa, Montano, clerk Wm. H. Anderson & Co., r Pangjolo, Obando, Bulacan.

Coria, Mrs. Leonor T., teacher, Jefferson Primary School, r 50 Sandejas, Pasay.

Corley, James L., 1128 Avenida Rizal, Sta. Cruz.

Cornejo, Amado, 1948 Juan Luna, Tondo.

Cornejo, Benito, 3rd class patrolman, 1st Precinct, r 181 Cabildo, W. C.

Cornel, Felipa, teacher, Philippine Normal School, Normal Hall.

Cornelius, Rev. Bro., De la Salle College.

Cornista, Paciencia E., Supervisor, Philippine General Hospital, r Dormitory No. 3, Padre Faura, Ermita.

Cornita, Paciencia, assistant provincial, School and Div. of Nursing, Phil. Gen. Hospital, r Phil. Gen. Hosp.

Coromina, Manuel, prop. Molina Truck, Transportation Wagons, r 2158 Azcarraga, Quiapo.

Corona, Tomas, Salesman, Handlesman Bros., Inc., 524 Jaboneros, San Nicolas.

Coronacion, Sor Margarita de la, teacher, St. Catherine of Sienna, r 211 Anda, Intramuros.

Coronacion de Espinas, R. M. Rosa de la, teacher, St. Catherine of Sienna, r 211 Anda, Intramuros.

Corona de Espinas, Sor Pilar de la, teacher, St. Catherine of Sienna, r 211 Anda, Intramuros.

Corona, Jose, Employee, Bureau of Treasury, r Magallanes, Intramuros.

Coronado, Aproniano, surveyor, Surveyors Division, Land Registration, r 48 Blumentrit, San Felipe Neri, Rizal.

Coronado, Hermenegildo, jr. computer, Surveyor Div., General Land Registration, r Hulo, San Felipe Neri, Rizal.

Coronado, German, San Pedro Makati, Rizal.

Coronado, Jacinto, temporary junior computor, Bureau of Lands, r A. Mabini, Makati, Rizal.

Coronado, Juan—Telephone 4111—r 112 San Marcelino, Ermita.

Coronado, Leon, clerk, accounting division, General Land Registration, r 112 Int., San Marcelino, Ermita.

Coronado, Sulpicio, assistant chief, property division, General Land Registration, San Pedro Macate, Rizal.

Coronado, Capt. Tirso, Provincial Commander, First Company, Philippine Constabulary, Bulacan.

Coronas, Jose S. J., chief meteorological division, Weather Bureau, r 406 Padre Faura, Ermita.

Coronel, Francisco, clerk, property section, Bureau of Posts, Director Liga de Socorros Mutuos de Empleados de Correos de Manila, r 921 (int.) B. Magdalena, Trozo.

Coronel, Maximiano, clerk, Bureau of Supply, r 464 Cahilom, Pandacan.

Digitized by Google

Coronel, Dr. Tirso, assistant surgeon, Bu. of Health, Puerto Princesa.
Coronel, Tranquilino, temporary jr. draftsman, Bureau of Lands, r 321 Fabia, Tondo.
Couiña, Toribio, sanitary inspector, Philippine Heath Service, Province of Bukidnon.
Corpus, Delfin, livestock inspector, Bureau of Agriculture, c|o Bureau of Agriculture.
Corpus, Eusebio, 2nd class fireman, r 664 Tanduay, Juiapo.
Corpus, Narcisa, Retail Seller, (Special Laborer) Retail Section, Bureau of Education, r 670 Sta. Clara, Sta. Cruz.
Corpus, J. A. V., assistant superintendent of artesian wells, Bureau of Public Works, Singalong, Malate.
Corpus, Lorenzo, in charge statistical section, accounting division, Bu. of Internal Revenue, r 14 Buendia, Int., Pasay.
Corpuz, Leon (4th class guard), Bureau of Prisons, r 49 Mayhaligue, Sta. Cruz.
Corpus, Natividad E., teacher, San Andres Primary School, 141 Buendia, Pasay.
Corpuz, Placido, clerk, Statistical Section, Bu. of Audits, r 743 Almanza, Sta. Cruz.
Corpus, Pio V., manager, Bazar Siglo XX and secretary, Zambales Lumber Co.—Telephone 5520—r 413 Paz, Paco.
CORPUS, RAFAEL, Under secretary of Agriculture and Natural Resources, vice-president Philippine Orphanage Director, The Philippine Chamber of Commerce—Tel. 1737, r 392 Paz, Paco.
Corpuz, Santos, Chief Bodega Section, Supply Division, Philippine Constabulary, Manila.
Corral, Francisco—Telephone 2800—1214 M. H. del Pilar, Ermita.
Corrales, Francisco, chief of Div., Marine Div., Bu. of Custom, r 18 int. P. Zamora, Calocan.
Corrales, Francisco, r c|o Bu. of Customs.
Corrales, Catalino, 3rd class patrolman, Second Precinct, r 711 Aceyteros, (int.), San Nicolas.
CORREA, ANTONIO V., p. p. general manager, Compania General de Tabacos de Filipinas—Telephone 1711—803 Marques de Comillas, Ermita.
Correa, Anselmo, clerk, Railway Mail Section, Bureau of Posts, r 12 McGregor, Quiapo.
Correa, Emilio, draftsman Drafting Section, Real Estate Division, Bureau of Internal Revenue, r 307 Asuncion, San Nicolas.
Correa, Miss Emerita R., teacher, Rotonda Public School, r 261 San Anton, Sampaloc.
Correa, Domingo, lawyer, r 1126 Misericordia.
Correa, Eulogio, draftsman, drafting section, Real Estate Division, Bu. of Internal Revenue, r 786 San Andres.
CORREA, FEDERICO, general manager, Compania General de Tabacos de Filipinas, acting consul of Mexico, director Casino Español, r 274 Marques de Comillias, Paco.
Correa, Justino, clerk, Perez, Samanillo, Hermanos, r 344 Valderrama, San Nicolas.
Corro. Ladislao, clerk, Supreme Court of the Philippine Islands, r 662 Echague, San Miguel.
Corro, Leoncio del, clerk, disbursing division, Philippine Assembly, r 566 Alvarado, Interior 16-II.
Corsino, Estanislao, 3rd officer, Division of Vessels, Bu. of Commerce and Industry, r 1811 Juan Luna, Tondo.
Corsino, Felicisimo, teacher, Manila High School, r 1811 J. Luna.
Corsino R., 1st officer, Division of Vessels, Bureau of Commerce and Industry, r on board vessel.
Cortes, Dr. Augusto J. D., 850 Santol, Sta. Mesa.
Cortez, Ariston, fiber inspector, Bu. of Agriculture, Cebu, Cebu.
Cortes, A., 2nd assistant engineer, U. S. A. T. Merrit, Manila.
CORTES, HON. BONIFACIO, assemblyman, 2nd District, Ballesteros, Cagayan, r 108 Marcelino, Ermita.
Cortes, Emilio, 1510 Felix Huertas, Sta. Cruz.
Cortes, Eustaquio, photographer, Bureau of Science, r 137 Callejon Perla, Pasay.
Cortes, Second Lieut., Jose R., Junior Officer, First Company, Philippine Constabulary, Capis.
Cortes, Pastor, Public Lands Div., Bu. of Lands, r 424 Azcarraga, Sta. Cruz.
Cortey, Felix, 2nd cl. Sergt., Precinct No. 2, r 1507 Juan Luna, Tondo.
Cortez, Alfonso, sanitary inspector, Station No. 4, Sampaloc, Bu. of Health.
Cortez, Pedro, teacher, Manila High School, r 2203 Juan Luna, Tondo.
Cortes, Feliciana, r 217 Laguna, Sta. Cruz.
Cortez, Felipe, temporary junior computer, Bureau of Lands, r 216 Regidor, Quiapo.
Cortez, Felix, Sergeant of police, precinct No. 2, r 1507 Juan Luna.
Cortez, Eliseo, junior draftsman, Bureau of Lands, provincial service, Camp Keithley, Lanao.
Cortez, Eulalio, nurse, Mary J. Johnson Memorial Hospital, r 35 Quesada.
Cortez, Juan, nurse, Baguio Hospital.
Cortez, Nicanor, asst. civil engineer, Irrigation Div., Bu. of Public Works, r c|o Bu. of Public Works.
Cortez, Gelasio, clerk mailing section, Bureau of Posts, r 31 Lopez Jaena, Makati, Rizal.

Digitized by Google

Cortez, Pedro J., teacher, Manila High School, and Intramuros Night School, r 7203 Juan Luna, Tondo.
Cortez, Petronilo, ranger, Div. of Forest Management, Bureau of Forestry, r 525 Magdalena, Trozo.
Cortez, Sinforoso, storekceper, Arrastre Sec., Bu. of Customs, r 1966 O'Donnell, Sta. Cruz.
Cortez, Tranquilino, clerk, Supreme Court of the Philippine Islands, Tel. 8786, r 501 Lara, Binondo.
Cortijo, Wenceslao, Tel. 4275, r 1623 Gral. Luna.
Corvina, Jose, prop., La Marina, Barber Shop, r 117 Plaza Goiti, Sta. Cruz.
Cosca, Angel, clerk, Statistical Section, Bu. of Public Works, r 1073 Singalong.
Cosca, Severo, assistant in Obstetrics, College of Medicine, University of the Philippines, r c|o Philippine General Hospital.
Coscosuella, Dolores de,—Tel. 2896—r 40 Basco, San Nicolas
Cosep, Sergio, 349 Caballeros, Binondo.
Cosico, Vivencio, inspector, Immigration Division, Bureau of Customs, r 7 Endaya, Tondo.
Cosio, Filemon, Lawyer, r 2303 Herran, Paco.
Cosine, Pedro E., clerk, General Land Registration, r 542 G. Tuason, Int., Sampaloc.
Cosio, Miss Pacita A., teacher, Jefferson Primary School, r 2270 Herran, Paco.
Cosio, Silvestre L., clerk, Bureau of Labor, Bacolor, Pampanga.
Cosis, Francisco, r 160 Isaac Peral, Ermita.
Cosme, Baldomero—Tel. 1728—804 Georgia, Malate.
Cosme, Pedro E., clerk, Surveyors Div., General Land Registration, r 542 G. Tuason, (Int. 3), Sampaloc.
Coso, Pascual, clerk, Philippine Senate.
Costa, Rev. Agustin, Prior O. S. B. Sacred order of St. Benedict, president San Beda College, r 1246 Arlegui. Quiapo.
Costa, Eufracia, nurse, San Lazaro Hospital.
Costa, Felix de la, Warrant Section, Bu. of Posts, r Ellinwood Dormitory.
Costa, Sixto de la, Fiscal of Bataan.
COSTAS, HON. DALMACIO, Secretary—Tel. 4237, r 426 San Marcelino, Paco.
Costas, Juan B., Chief clerk, r 312 Gral. Luna, W. C.
Costas, Dalmacio, r 426 San Marcelino.
Costas, Juan, member of board of marine examiners, Bu. of Customs, r 1059 Felix Huertas.
Costello, M., 1st class patrolman, Precinct No. 2, r Meisic Police Station, r 11 San Jose, W. C.
Costea, Esperanza, nurse, Bayombong Hospital, Bayombong, Nueva Ecija.
Costigan, E. W., baker & kitchen supt., Bu. of Prisons, r Bilibid Prison.
Costiniano, Graciano, clerk, Money Order Div., Bu. of Posts, r 712 Norzagaray, Quiapo.
Costosa, Agapita, clerk, Records Div., Executive Bureau, r Sta. Rosa College, Walled City.
Costosa, Captain Antonio, Provincial Commander, First Company, Philippine Constabulary, Leyte.
Costosa, Miss Visitacion, teacher, Mabini Int. School, r 144 Gral. Solana, W. C.
Costudio, Fernando, clerk, Manila Jewelry Store, 1122 Rizal Avenue.
Coton, L., customs house agent, Compañia General de Tabacos de Filipinas, r 967 Singalong, Malate.
Cotterman, C. M., proprietor, Walkover Shoe Store; director, The China Mutual Life Insurance Co., Ltd. and Manila Building & Loan Association; president Philippine Acetylene Co.; director, Y. M. C. A. and Manila Merchants' Association, chairman, Philippine Chapter, American Red Cross, r Figueras Ave., Pasay.
Cotterman, Leo K., treasurer and manager, Philippine Acetylene Co., r Figueras Ave., Pasay.
Cottingham, Rev. J. F., District Supt., Central District, Methodist Episcopal Mission, r Maollos, Bulacan.
Conder, Jeronimo, r 179 Real, W. C.
Counklin, Lt. C. W., r Oriente Hotel, Intramuros.
Cource, Philip S. de, inspector of the guard, Bu. of Prisons, Bilibid Prison.
Courtney, Drew E., teacher, Philippine School of Arts & Trades, c|o Trade School, Manila.
Courtright, H. E., inspector section, Bureau of Posts, Cebu, Cebu.
Cousart, Earl M., Prophet Sagamore, Apache Tribe, No. 1, O. R. M.
Conto, M., r 1903 Herran, Paco.
Covarrubias, Yldefonso, r 347 El Dorado, Quiapo.
Covington, J. C., watchman, Dept. Quartermaster, Ft. Santiago, r c|o Land Transport.
Cowan, Bob, r 202 Corcuera, Tondo.
Cowgill, Allen P., capt eng., r Fort McKinley.
Cowper, J. C., Advertising Manager, Cable News American, r 18 Gabriela, Tondo.
Cox, Louis D., r 1132 Pennsylvania Ave., Malate.
Cox, Wm. H., jr., Q. M. agent U. S. A. T. "Liscum," Dept. Q. M., r 2312 Nebraska.
Coyle, Patrick M., r The Luneta Hotel.
Coyogan, Conchita, cashier, Manila Cigar Store, r 668 Soler, Binondo.

Digitized by Google

Crabtree, Miss Margarett M., asst., The Harris Memorial Training School, Methodist Episcopal Mission, r 909 Rizal Ave., Sta. Cruz.

Cragin, Carles A., Fireman 1st class, Hook & Ladder Co. No. 2, Tanduay Fire Station, r 2617 Herran, Paco.

Craig, Austin, Rizal Research professor of History & head of History Department, University of the Philippines, r 716 Union, Paco.

Craig, Wm., night foreman, Port Stables, N & B. Stables, 127 Sta. Monica.

Crame, M., r 21 Nuestra del Rosario, Pasay.

CRAME, BRIGADIER GENERAL RAFAEL, chief, Bu. of Constabulary, r 614 San Marcelino, Paco.

Cranston, H. D., Electrical Engineer, r 104 Valenzuela, Santa Mesa.

Crame, Rafael, Jr., r 743 Globo de Oro, Sta. Cruz.

Craven, Ralph G., capt. Phil. scouts, Tel. McKinley 298, r quarters 78-a, Fort McKinley.

Creemers, Very Rev. Bernardo, Vicar Forain, Diocese of Jaro.

Crespillo, Antonio, Hospital Attendant and Sanitary Inspector, Bureau of Health, Sub-Province of Lepanto, Amburayan.

Cresap, A. B., chaplain, Manila Lodge licensed customs broker and general manager, Luzon Brokerage Co., Inc., r 199 Manga Ave., Sta. Mesa.

Crescini, Jose G., jr. typist, Bureau of Agriculture, r 636 T. Alonso, Sta. Cruz.

Crescini, Hon. Manuel, provincial governor of Ambos Camarines.

Crescini, Jose, Asst. Engineer, Div., of Vessels, Bureau of Commerce & Industry. On board Vessel.

Crescini, Mariano, Asst. Engineer, Division of Vessels, Bureau of Commerce and Industry, r 526 El Dorado, Quiapo.

Crispin, Llamado, chief of License Division, Bureau of Internal Revenue, r 107 Muralla, W. C.

Crespo, Amando, Captain, Division of Vessels, Buerau of Commerce and Industry, r 1195 Singalong, Malate.

Crespo, Romulo, clerk, Bank of the Philippine Islands, r 428 Looban, Paco.

Crespo, Victor, r Mangahan, Sampaloc.

Creswell, Capt. Harry I. T., Infantry, Director, Army and Navy Club, r Army and Navy Club, Manila.

Cretcher, Mack, asst. director, administrative division, Bureau of Agriculture, r Delmonico Hotel.

Criado, L., President, Clark's Inc, r 15 Nebraska, Ermita.

Cribe, Lorenzo, printer, bookbinder and rubber stamp maker, r 708 R Hidalgo, Quiapo.

Cristman, R. F., chief, Chart Division, Bu. of Coast and Geodetic Survey, r 207 Park Ave., Pasay.

Crisol, Very Rev. Manuel, Vicar Forain, Diocese of Nueva Caceres, Virac, Albay.

Crisologo, Capt. Agueda, provincial commander, Phil Constabulary, Kalinga.

Crisologo, Dr. Juan, resident physician, San Juan de Dios Hospital, r 313 Moriones, Tondo, Manila.

Crisologo, Dr. Marciano, surgeon, Bureau of Health, r Vigan, Ilocos Sur.

Crisologo, Roman, provincial fiscal of Isabela.

Crisostomo, Agustin, temporary jr. computer, Bu. of Lands, r 1149 Dagupan, Tondo.

Crisostomo Cayetano, jr. draftsman, Map Section, Bureau of Forestry, r 922 Albuquerque, Tondo.

Crisostomo, Cornelio, clerk, Bank of the Philippine Islands, r 43 Talondon, Pandacan.

Crisostomo, Damian, r 1536 Azcarraga, Santa Cruz.

Crisostomo, Felix, temp. jr. computor, Bu. of Lands, r 503 Magdalena, Trozo.

Crisostomo, Francisca F., perforator, special laborer, Bu. of Education, r 522 Magallanes, Intramuros.

Crisostomo, Jose, clerk of court, court of First Instance, Fifth District, Lingayen & Pangasinan.

Crisostomo, Juan, patrolman, Precinct No. 2, r 115 Lope de Vega, Sta. Cruz.

Crisostomo, Juan, junior draftsman, Marine Railway & Repair Shops, Bureau of Commerce & Industry, r 16 Lopez Jaena, Paco.

Crisostomo, Mrs. Leonor L. de, traveling industrial teacher, Artisan Section, Industrial Div., Bureau of Education, r 13 F. Rosario, Pasay, Rizal.

Crisostomo, Liberato, clerk, bookkeeping, section, Bureau of Posts, r 25 Basco, Intramuros or Imus, Cavite.

Cristomo, Petronilo, clerk, General Office Section, Bureau of Audits, r 1425C, Enriquez, Paco.

Crisostomo, Macario, clerk, Chartered Bank of India, Australia, & China, r Taytay, Rizal.

Crisostomo, Tomas, clerk, Statistical Div., Bu. of Customs, r 13 F. Rosario, Pasay.

Crisostomo, Marcelo, Agricultural Assistant, Bureau of Agriculture, Manila.

Crisostomo, Mariano, archives, Chief of Div., r 72 Magallanes, W. C.

Cristobal, Braulio, District No. 5, Forest Section, Bu. of Forestry, r Calauang, Tayabas.

Cristobal, Calisto, Mail Carrier, Bureau of Posts, r 219 Elizondo, Quiapo.

Cristobal, Alejandro, Intramuros, Manila.

Digitized by Google

Cristobal, Eusebio, clerk Records Division, General Land Registration, r 34 (Int.), Guipit, Sampaloc.
Cristobal, Estanislao, r 1012 S. Marcelino, Ermita.
Cristobal, Jesus, teacher, Pandacan Primary School, r 588, Kahilom, Pandacan.
Cristobal, Miss Juliana, Head Nurse, Philippine General Hospital.
Cristobal, Leandro, Auxiliar de Diciplina Escolar, r 73 Gral. Luna, Intramuros.
Cristobal, Sergio, 2nd class fireman, Engine Co., No. 5, Tanduay Fire Station, r 664 Tanduay, Quiapo.
Cristobal, Valente, Phi. Net & Braid, Mfg. Co., r 84 Magdalena, Manila.
Cristobal, Victoria, teacher San Andres Primary School, r 1127 Leveriza, Malate.
Croft, Alfred J., chief in charge of Flight Operations; Curtiss Aeroplane & Motor Corporation, Masonic Temple Bldg., r 710 Dakota.
Crombie, Denis, Fitter, Fort Drum, El Fraile Islands, P. I.
Crosby, William, Chief Division of Sawmills and Utilization, Bureau of Forestry, St. Anthony Hotel.
Crosby, William C., Colonel, Medical Corps, Dept. Surgeon, r 10 Military Plaza, Manila.
Crosby, W. Murray, c/o Pacific Commercial Co.
Cross, Dr. C. T., Dentist, Tel. 909, r Y. M. C. A.
CROSSFIELD, HON. A. S., lawyer, Lecturer on Bankruptcy, Insolvency and Administration of Estates, College of Law, U. P., Crossfield & O'Brien, Second Vice-President, The Phil. Bar Association, 164 General Solano, San Miguel, Off. 34 Escolta, Binondo.
Crucillo, Maximino, clerk statistics division, Crozico, Mrs. Mary L., r 212 Divisoria, Malate. Bureau of Agriculture, r 207 Muralla, W. C.
Croucher, C. R., Master, U. S. Harbor Boat El Aguila, r 214 Lope de Vega.
Crow, J. W., Provincial Treasurer, Batangas.
Crozier, Mrs. Mary L., Tel. 3912—212 Divisoria, Malate.
Crucificaxion, R. M. Pilar de la, teacher, St. Catherine of Sienna, r 211 Anda, Intramuros.
Crumrine, Frank L., 1st class engineer, Engine Co. No. 5, Tanduay Fire Station.
Cruse, Ralph E., 1st Lt. Engr., r Army & Navy Club.
Cruz, Adela T., clerk, Disbursements Division, Philippine Senate, r 225 A. Flores, Ermita.
Cruzado, Juan R., Dispensary Attendant, Sanitary Inspector, Province of Cotabato.
Crutcher, J. E., c/o Erlanger & Galinger.
Cruz, Alberto de la, Asst. Disinfecter, Health Station No. 2.
Cruz, Adolfo, clerk, General Office Section, Bu. of Audits, r 1938 Misericordia, Sta. Cruz.
Cruz, Adriano, Jr., draftsman, Bureau of Lands, r 755 Benavides, Trozo.
Cruz, Agapito, Asst. Cutter, r 220 Loreto, Int.
Cruz, Agapito, 3rd class patrolman, First Precinct, r 1110-B Antonio Rivera, Tondo.
Cruz, Agripino de la, junior topographical draftsman, Bureau of Lands, r 2205 Rizal Ave., Sta. Cruz.
Cruz, Agustin, temporary jr. computer, Bu. of Lands, r 1229 Antonio Rivera, Tondo.
Cruz, Alejandro, temporary Junior Computor, Bureau of Lands, r 815 Juan de Morones, San Nicolas.
Cruz, Alejandro, clerk, city delivery section, Bureau of Posts, r 2006 San Juan, Int., Tondo, Gagalangin.
Cruz, Alejo, clerk, Office of the Asst. Chief Quartermaster, r 809-G Ylaya, Tondo, Manila.
Cruz, Alejo de la, mechanic, Repair Shop Section, Bureau of Posts, r 838 Echague, San Miguel.
Cruz, Alfonso, asst. R. R., Periodical Section Phil. Library, r 144 Trabajo, Sampaloc.
Cruz, Alfredo, practicante, Bu. of Prisons, r 1545 Azcarraga, Sta. Cruz.
Cruz, Alipio de la, clerk, Property Section, Bureau of Commerce and Industry, r 146 Sta. Lucia, W. C.
Cruz, Alipio de la, clerk, Bureau of Printing r 638 (Int. 22) Benavides, Trozo.
Cruz, Amado, patrolman, Precinct No. 2, r 520 Juan Luna, Tondo.
Cruz, Ambrosio, teacher, Quiapo Primary School, r 343 Cabildo, Intramuros.
Cruz, Ambrosio V., collector, P. C. C., r 1209 M. Natividad, Sta. Cruz.
Cruz, Ambrosio de la, machinist, Uelong & Cruz, r 292 Tayuman.
Cruz, Anastacio, 4th Class Guard, Bureau of Prisons, r 702 Albarado, Binondo.
Cruz, Anacleto—173 Rosario, Binondo.
Cruz, Anacleto, Jr. Computer, Bu. of Lands, r 266 Cabildo, W. C.
Cruz, Anastacia, clerk, Fr. Castañeda & Co., r 787 Int. Sulucan, Sampaloc.
Cruz, Antonio, clerk, City Hall, 625 Rizal Avenue, Sta. Cruz.
Cruz, M. Angela, teacher, St. Catherine of Sienna, r 211 Anda, W. C.
Cruz, Angel de la, third class Patrolman, 2nd Precinct, r 1318 Mangahan, Sampaloc.
Cruz, Miss Anacleta, teacher Bonifacio Primary School, r 1374 F. Huertas, Sta. Cruz.
Cruz, Mrs. Anselma, r 21 Florida, Malate.
Cruz, Agustin de la, r 120 Victoria, W. C.
Cruz, Aniceto de la, clerk, disbursing and supply office, City Hall, r 179 Loreto, Sampaloc.
Cruz, Anacleto, temp. jr. computer, Bureau of Lands, r 164 Solana, W. C.

Digitized by Google

Cruz, Anacleto, manager (Ang Manggagawa), r 173 Rosario, Binondo.
Cruz, Angel, clerk, Bu. of Supply, r 168 Gral. Luna, Walled City.
Cruz, Antonino de la, Deputy Sheriff of Manila, r 107 Ricafort, Tondo.
Cruz, Aquilino de la, operator, Bu. of Posts, r 434 Platerias, Quiapo.
Cruz, Artemio, teacher, Jefferson Primary School, r 1017 Marcelino, Paco.
Cruz, Asuncion de la, Treasurer, Colegio de Nuestra Sra. de Consolacion, San Rafael, San Miguel.
Cruz, Atanacio de la, Erlanger & Galinger, r 466 Daang Bakal, Tondo.
Cruz, A. M., U. S. Army Transport Service, r 417 Velasquez, Int., Tondo.
Cruz, Baldomero, teacher, Colegio de San Pablo, r 342 Raon, Sta. Cruz.
Cruz, Benito, clerk, Money Order Division, Bu. of Posts, r 45 P. Lazaro, Malabon.
Cruz, Basilio, temporary jr. computer, Bureau of Lands, r 710 Elcano, Tondo.
Cruz, Basilio, clerk, assistant to the Librarian, College of Liberal Arts, r c/o College of Liberal Arts.
Cruz, Bonifacio M., chief clerk, Phil. Normal School, r 902 Albuquerque, Tondo.
Cruz, Braulio de la, asst. Sanitary Inspector, Station J, Bureau of Health, r 1953 Juan Luna.
Cruz, Brigido, asst. Launch Foreman, Launch Service, Bu. of Customs, r 227 Sta. Maria, Tondo.
Cruz, Carmen D.,—Tel. 7052—527 Sta. Mesa.
Cruz, C., clerk, Bu. of Civil Service, r 95 San Marcelino, Paco.
Cruz, Cecilio de la, jr. draftsman, Map Section, Bureau of Forestry, r 1806 Felix Huertas, Sta. Cruz.
Cruz, Candido de la, tailor, r 1077 R. Hidalgo.
Cruz, Miss Carmen, teacher, Gagalañgin Primary School, r 2364 Juan Luna, Tondo.
Cruz, Miss Catalina de la, teacher, San Andres Primary School, r 510 Moriones, Tondo.
Cruz, Catalino, agent, Shanghai Life Insurance Company, r 1235 Franco, Tondo.
Cruz, C., 1st class Fireman, Engine Co. No. 2, Sta. Cruz Fire Station, r 925 Sto. Cristo, Tondo.
Cruz, Ciriaco, linotype operator, The Times Press, r 1234 O'Donnell, Sta. Cruz.
Cruz, Claudio, clerk, Commercial Intelligence Division, Bureau of Commerce & Industry, r 147 Villalobos, Quiapo.
Cruz, Clemente de la, chief surveyor, Surveying and Drafting Division, Bureau of Lands, Provincial Service, r Zamboanga. Zamboanga.
Cruz, Clodoaldo, clerk, Public Lands Div., Bu. of Lands, r 313 Juan Luna, Binondo.
Cruz, Cornelio C., teacher, Meisic Night School, r 155 Soler.
Cruz, Cunegunda, Perforator, Designing Section, Industrial Div., Bu. of Education, r 208 Concha, Tondo.
Cruz, Dionisio, 3rd class patrolman, 2nd Precinct, r 113 Nicodemus, Tondo.
Cruz, Dominador, temporary junior computer, Bureau of Lands, r 42 R. A. Reyes, Int. 3, Tondo.
Cruz, Donato, temporary jr. topo. draftsman, Bu. of Lands, r P. Gomez, Pasig.
Cruz, Doroteo, engraver, Luis Zamora, Gold and Silversmith, 323 R. Hidalgo.
Cruz, Dalmacio de la, junior surveyor, Bu. of Lands, provincial service, r 1206 Singalong, Malate.
Cruz, Dalmacio, Rubio, stenographer, Philippine Constabulary.
Cruz, Dionisio, patrolman, Precinct No. 2, r 28 Nicodemus, Tondo.
Cruz, Doroteo, prop., La Venturina, r 616 Azcarraga, Sta. Cruz.
Cruz, Elpidio, clerk, City of Manila, 22 Privada de T. Ayala, San Marcelino.
Cruz, Emilio G., Tel. 5308—r 239 Requesens, Sta. Cruz.
Cruz, Emilio, Mailing Section, Bu. of Posts, r 2214 (int.), Misericordia, Sta. Cruz.
Cruz, Enrique, Practicante, Prison Sanitation Div., Bu. of Health, r 8 Rivera, Malabon, Rizal.
Cruz, Estanislao, teacher, Asuncion Primary School, r 714 Lavezares, Binondo.
Cruz, Estanislao de la, asst. sanitary inspector. Health Station No. 1, Bureau of Health, Manila.
Cruz, Esteban— Tel. 5528—34 San Anton, Sampaloc.
Cruz, Eugenio de la, ranger acting chief, Forest Land Sec., Bureau of Forestry, r 566 Alvarado, (Int.), 16 Binondo.
Cruz, Eulogio, Sta. Asst. Computer, r 805 Fulgueras, Tondo.
Cruz, Eugenio, 3rd class Guard, Bu, of Prisons, r 1516-B Azcarraga, Sta. Cruz.
Cruz, Emilio, temporary junior computer, Bu. of Lands, r 2219 Misericordia, Sta. Cruz.
Cruz, Eulalio, clerk, Records Div., Executive Bu., r 234 Gral. Luis Street, Caloocan, Rizal.
Cruz, Evaristo de la, clerk, Supreme Court of the Philippine Islands, Harrison Park.
Cruz, Emiliano M., teacher, Rotonda Public School, r 131 Regidor, Quiapo.
Cruz, F., asst. Bookeeper, Montague Ice & Cold Storage.

Digitized by Google

Cruz, Fabian, junior draftsman, Bureau of Coast and Geodetic Survey, r 1242 A. Rivera, Tondo.
Cruz, Faustina, clerk, Bu. of Public Works, Pasig, Rizal.
Cruz, Felino, junior topographical draftsman, Bureau of Lands, r 415 Fajardo, Tondo.
Cruz, Florencio, clerk, Yaptico, F. M., 199 Juan Luna, Binondo.
Cruz, Fortunato, bushelman, P. B. Florence & Co., r 673 Velasquez, Tondo.
Cruz, Miss Fidela P., teacher, Tondo Primary School, r 114 Ricafort, Tondo.
Cruz, Francisco, director, Administrative Div., Bureau of Public Works, r 533 Asuncion, San Nicolas, Tondo.
Cruz, Francisco de la, secretary Board of Marine Examiners, Bu. of Customs.
Cruz, Feliciano de la, chief provincial agent, r Tacloban, Leyte.
Cruz, Felimon, mechanic, repair shop section, Bureau of Posts, r 838 Echague, San Miguel.
Cruz, Gaudencio, salesman, Luengo & Martinez, r 214 Gral. Luna, W. C.
Cruz, Miss Generosa, asst. stock clerk, Wholesale Embroidery Section, Bureau of Education, r 1151 Oroquieta, Sta. Cruz.
Cruz, Gerardo, partner, Uelong & Cruz, r 292 Tayuman.
Cruz, Miss Gertrudis, teacher, Sta. Cruz Primary School, r 409 Raon Sta. Cruz.
Cruz, Graciano de la, junior computer, Surveying and Drafting Division, Bureau of Lands, r Maypajo, Caloocan, Rizal.
Cruz, Gregorio, engineer, Montague Ice & Cold Storage Co., r 10 Cristobal, Paco.
Cruz, Gregorio, temporary junior computer, Bureau of Lands, r 1900 Juan Luna, Tondo.
Cruz, Hermenegildo, 3rd class patrolman, first precinct, r 316 Ricafort, Tondo.
Cruz, Hermenegildo, Asst. Director, Bu. of Labor, r 147 Solis, Tondo.
Cruz, Higino de la, patrolman, Precinct No. 2, r 110 La Torre, Tondo.
Cruz, Hipolito, clerk, Botica de Santa Cruz, r 584 Azcarraga, Tondo.
Cruz, Ignacio, clerk, Bureau of Coast and Geodetic Survey, r 239 Acacia, San Miguel.
Cruz, Irene de la, cashier, r 110 Plaza Goiti, Sta. Cruz.
Cruz, Irenea B., nurse, Mary Johnston Hospital, r 35 Quesada, Tondo.
Cruz, Ireneo de la, clerk, Records Div., Executive Bu. r 292 Tayuman, Tondo.
Cruz, Isidro de la, Silversmith, El Platino, r Nabajo.
Cruz, Jacinto, clerk Div. of Investigation, Bu. of Forestry, Los Baños, Laguna.
Cruz, Jacinto, clerk, Firearms Section, Executive Division, Phil. Constabulary, Manila.
Cruz, Justino E., junior computer, General Land Registration, r 102 Fabie, Paco.
Cruz, Jose, clerk, Asst. Chief of Section, Bu. of Posts, r 606 Almanza, Sta. Cruz.
Cruz, Juan F., apprentice surveyor, Bureau of Lands, r Cabanatuan, Nueva Ecija.
Cruz, Juan B., teacher Meisic Night School, r Navotas, Rizal.
Cruz, Juan J., r 42 Maypajo, Malabon.
Cruz, Juan L. de la, teacher in Physics, U. P. High School, r c|o U. P. High School.
Cruz, Juan T., r 42 Maypajo, Caloocan, Rizal.
Cruz, Julian, General Procurator, Sacred Order of St. Franciscans.
Cruz, Julian, temporary jr. computer, Bureau of Lands, r 828 Asuncion, Tondo.
Cruz, Juliana de la, teacher Bonifacio Primary School, r 216 Arqueros, Tondo.
Cruz, Lazaro, clerk, City of Manila, City Disbursing Officer, 475 Verdad, Sampaloc.
Cruz, Lazaro de la, adjuster and frame fitter, Optical Nacional, r 742 Soler, Sta. Cruz.
Cruz, Leon, Asst. Sanitary Inspector, Health Station No. 4.
Cruz, Leon de la, jr. typist and prop. clerk, Designing Division, Bureau of Public Works, r Hagonoy, Taguig, Rizal.
Cruz, Leon V., proprietor, Antigua Oriental Dry Cleaning Co., 426 Evangelista.
Cruz, Leoncio A. de la, ranger, Land Classification Sec., Bu. of Forestry, r 76 P. Rada, Tondo.
Cruz, Leonardo, jr. surveyor, Bureau of Lands, r 421 Muelle de la Reina, San Nicolas.
Cruz, Lorenzo de la, clerk, Record Division, General Land Registration, r 618 Echague, San Miguel.
Cruz, Lorenzo de la, clerk, Correspondence and Record Division, Bureau of Customs, r 677 Echague.
Cruz, Mrs. Lucena, r 1099 Sta. Mesa, Sampaloc.
Cruz, Luciano de la, r 526 Teodora Alonzo, Sta. Cruz.
Cruz, Lucio de la, clerk, Acct. Div., Bureau of Commerce and Industry, r 656 Salea, Santa Cruz.
Cruz, M., r 704 Asuncion, San Nicolas.
Cruz, Miss Leonarda Vera, Asuncion Primary School, r 312, M. H. del Pilar.
Cruz, Third Lieut. Liberato de la, Junior Officer, Eighth Mountain Company, Philippine Constabulary, Bontoc.
Cruz, M. R. de la, House physician, eye, ear, nose and throat clinic, St. Luke's Hospital.
Cruz, Macario, clerk, Administrative Div., Bu. of Customs, r Taguig, Rizal.

Digitized by Google

Cruz, Macario, patrolman, Precinct No. 2, r 2246 Juan Luna, Tondo.
Cruz, Maximino, Registry Section, Bureau of Posts, r 125 Victoria, W. C.
Cruz, Miss Magdalena, G. N. Anaesthetist, Mary J. Chiles Christian Hospital.
Cruz, Manuel S., teacher, Rizal Primary School, r 1894 J. Luna.
Cruz, Marcelino, jr. draftsman, Map Section, Bureau of Forestry, r 51 A. Mabini, Pasig.
Cruz, Marcelino, clerk, Public Vehicle Section, License Div., Bureau of Internal Revenue, r 630 Reina Regente, Binondo.
Cruz, Marcelino de la, asst. topo. draftsman, Bureau of Lands, r 109 M. H. del Pilar, Pasig, Rial.
Cruz, Marcelino, salesman, Milton, Springer & Co., Inc., r 1442 San Andres, Malate.
Cruz, Margarito de la, r 201 Tapusi, Tondo, Manila.
Cruz, Maria de la, teacher Meisic Primary School, r Lavezares, Binondo.
Cruz, Maria A. Vda. de Tanchiong, manager, Jap Seng & Co., r 631 T. Pinpin, Binondo.
Cruz, Mariano Manas, Agricultural Inspector, Bureau of Agriculture, r 316 Economia, Sampaloc.
Cruz, Mariano de la, inspector of outside construction, Manila Fire Department, r Baclaran, Parañaque.
Cruz, Mariano, jr., draftsman, Drafting and Surveying Div., Dept. Engineering and Public Works, r 101 M. H. del Pilar.
Cruz, Mariano de la, hull inspector, Bureau of Customs, r 561 Camba, San Nicolas.
Cruz, Mariano de la, jr. draftsman, Irrigation Section, Bu. of Public Works, r 139 Manrique, Sampaloc.
Cruz, Mariano, temp. jr. Computer, Bureau of Lands, r 193 Gerona, Tondo.
Cruz, Mariano, clerk, Div., of Accounts, Bu. of Supply, r 515 El Dorado, Quiapo.
Cruz, Martin M., cutter, Juan Villegas, Tailor, r 39 Anabar, Tondo.
Cruz, Martin, Tel. 2322—178 Guipit, Sampaloc.
Cruz, Mauricio, merchant and proprietor, president Philippine Tannery Co., Inc., Director, The Philippine Chamber of Commerce, manager, Davao Agricultural and Commercial Co., r Telephone 4934—408 Sto. Sepulcro, Paco.
Cruz, Maximo, Salesman, r 572 Misericordia, Sta. Cruz.
Cruz, Melencia de la, Tel. 8981—525 Lara, San Nicolas.
Cruz, Miguel, stenographer, Bureau of Education, r 510 Legarda, Sampaloc.
Cruz, Miguel, clerk, accounting section, Administrative Div., Bureau of Public Works, r 699 Bagumbayan, Navotas, Rizal.
Cruz, Perfecto N., r 1034 Juan Luna, Binondo.
Cruz, Serapion Valle, Manager & Treasurer, r 811 Ylaya, Tondo.
Cruz, Marcelo, Tondo Primary School, Navotas, Rizal.
Cruz, Sor Natividad de la, teacher, St. Catherine of Sienna, r 211 Anda, W. C.
Cruz, Natalia de la, Hairdresser, r 110 Plaza Goiti, Sta. Cruz.
Cruz, Nazario G., clerk of court, Court of First Instance, Twelfth District, Santa Cruz, Laguna.
Cruz, Nicolas, clerk, mailing section, Bureau of Posts, r 807 Norzagaray, Quiapo.
Cruz, P. G. de la, operator, Manila Tel. Office, Bureau of Posts, r 16 Callejon, J. Pasay, Rizal.
Cruz, Pablo de la, district clerk, Bureau of Forestry, Taclabon, Leyte.
Cruz, Pancrasio de la, junior draftsman, Bureau of Lands, r 17 Zacateros, Sta. Cruz.
Cruz, Pascual de la, messenger, Bills and Archives Div., Philippine Assembly, r 122 Solana, W. C.
Cruz, Pedro A., Band Leader, Bureau of Prisons, r 410 Lavezares, Binondo.
Cruz, Pedro, partner, Santiago & Co.
Cruz, Pedro, jeweler and watchmaker, r 310 San Juan del Monte.
Cruz, Pedro B., pastor, First Methodist Episcopal Church, Methodist Episcopal Mission, r Ave. Rizal & L. Vega.
Cruz, Pedro de la, record clerk, Phil. School of Arts and Trades, r 261 Florida, Ermita.
Cruz, P. R., San Pedro Makati, Rizal.
Cruz, Third Lieut Ponciano de la, Junior Officer, Fifth Company Philippine Constabulary, Lanao, Mindanao.
Cruz, Policarpo de la, clerk, mailing section, Bureau of Posts, r 2050 O'Donnell, Sta. Cruz.
Cruz, Porfirio, clerk, Record Division, Gen. Land Registration, r 138 A. Mabini, San Felipe Nery.
Cruz, Pablo de la, Asst. Storekeeper, "La Puerta del Sol," r 1109 Tenn., Malate.
Cruz, P. N., assistant clerk, r 1034 Juan Luna. Tondo.
Cruz, Proceso, linemen, Bureau of Posts, r 25 Luna, Pasay.
Cruz, Quirino, chief clerk, Shipping Department, Yu Biao Sontua and Co., r 919 Bilibid Viejo.
Cruz, Ramon de la, mail carrier, Bureau of Posts, r 185 A. Luna, San Felipe Neri, Rizal.
Cruz, Ramon, acting chief clerk, Clerical Section, Bureau of Audits, r 76 Panaderos, Sta. Ana.
Cruz, Reyes F., Tel. 3399—2316 Ave. Rizal, Sta. Cruz.

Digitized by Google

Cruz, Ricardo, in charge Miscellaneous Section, Real Estate Div., Bureau of Internal Revenue, r 350 Gomez, Paco.
Cruz, Roman A., secretary, Public Utility Commission, r 337 Sevilla, San Nicolas.
Cruz, Romulo de la, junior surveyor, Bu. of Lands, r Malinta, Polo, Bulacan.
Cruz, Saturnino de la, r P. Burgos, Caloocan, Rizal.
Cruz, Sebastian, Asst. Cutter, r 220 Loreto, Int. Sampaloc.
Cruz, Simeon de la, r 1229 Callejon Sulu, Sta. Cruz.
Cruz, Sinforoso, teacher, Lincoln Primary School, r 753 Trabajo, Sampaloc.
Cruz, Simon R., Law-Clerk, City of Manila, r Y. M. C. A. 176 Concepcion, Ermita.
Cruz, Simeon de la, 1229 Callejon Sulo, Sta. Cruz.
Cruz, Segundo, clerk, Ricardo C. Gonzales, Pawn Brokers, r 138 Victoria, Intramuros.
Cruz, Sebastian, teacher, Intramuros Interme diate School, r Baclaran, Parañaque, Rizal.
Cruz, Sebastian, clerk, Correspondence and Record Section, Bu. of Customs, r Taguig, Rizal.
Cruz, Simeon, Assistant Mechanician, College of Agriculture, University of the Philippines, Los Baños.
Cruz, Sotero de la, apprentice surveyor, Bu. of Lands, r Sto. Tomas, La Union.
Cruz, Severina de la, teacher, Instituto de Mujeres, r 106 Gastambide, Sampaloc.
Cruz, Sulpicio T., teacher, Magdalena Primary School, r 58 Malibay, P. Santos, Pasay.
Cruz, Sofronio S., stenographer, The Earnshaws Docks & Honolulu Iron Works, r 1343 M. Hizon, Sta. Cruz.
Cruz y Tagle, Ricardo, in charge of miscellaneosu Section, Bureau of Internal Revenue, r 350 Gomez, Paco.
Cruz, Telesforo, clerk, Bureau of Supply, r 408 Tayuman, Tondo.
Cruz, Trinidad, Head Nurse, San Lazaro Hospital.
Cruz, Tomas, clerk, Statistical Division, Bureau of Labor, r 130 Cabildo, Intramuros.
Cruz, Tomas, 3rd class patrolman, 2nd Precinct, r 1285 Santa Mesa.
Cruz, Toribio de la, temporary jr. topo. draftsman, Bu. of Lands, r 542 Camba, San Nicolas.
Cruz, Tomas, de la, r 1368 San Andres, Paco.
Cruz, Valentin, clerk, Mailing Section, Bureau of Posts, r 157 Sta. Mesa, Sampaloc.
Cruz, Vicente, clerk, Docket Div., General Land Registration, r 326 Ricafort, Tondo.
Cruz, Vicente, chief clerk, Chicote and Araaiz, r 1749 Felix Huertas, (int.), S. C.
Cruz, S. Vicente, r 2280 Ave. Rizal.
Cruz, Victor, clerk, El Platino, r 409 Suluean, Sampaloc.
Cruz, Victorino de la, messenger, Friar Lands Division, r 9 Arquiza, Ermita.
Cruz, Victorino, temp. jr. draftsman, Bureau of Lands, r Sumilang, Pasig, Rizal.
Crytser, C. A., manager, Dearborn Chemical Company, r American Y. M. C.-A., San Marcelino.
Cull, Charles E., Customs Inspector, r 1041 Felix Huertas, (Int. 5), Sta. Cruz.
Cu Vera, Jose, manager, La Union Bakery, Ltd., r 1124 Aceiteros, San Nicolas.
Cu Un Jieng, G. A., Cu Un Jieng & Co., 184 Rosario, Binondo, director, China Banking Corporation, r 64-66 Rosario, Binondo.
Cu Yeg Lun, Cu Un Jieng & Co., r 184 Rosario, Binondo.
Cubeñas, Rev. Francisco, O. P. Prof., r 139 Postigo, Intramuros.
Cuaderno, Felipe, superintendent, Administration Division, Bureau of Posts, r 833 Tayuman, Sta. Cruz.
Cuaderno, Miguel, chief clerk, Office of the Governor-General, r 1334 Pennsylvania, Malate.
Cuadra, Mariano, clerk of court, Court of First Instance, Twenty-second District, Bacolod, Occidental Negros.
Cuadra, Rufo, sub-secretary, Juventud Catolica de Filipinas.
Cuaresma, Jose, temp., 4th class guard, Bu. of Prisons, r 215 San Aanton, Sampaloc.
Cuartero, Santiago, clerk, Disbursement Division, Philippine Senate, r 728 Velasquez, Tondo.
Cuartero, Santiago, clerk, office of the Director, Bureau of Labor, r Y. M. C. A.
Cuajunco, Fidel, assistant in Physiology, College of Medicine and Surgery, University of the Philippines, r same.
Cube, Pedro, asst. chief pressman, Bu. of Printing, r 97 Anda, W. C.
Cudiamat, Manuel, clerk, teller, receiving and delivery section, Bureau of Posts, Sta. Rita's Hall, Taft Avenue.
Cuddy, E. A., manager, United Plumbing Co., r 17 San Luis, Ermita.
Cua Ce, proprietor, r 531 G. Tuason, Sampaloc.
Cual, Pablo, temp. jr. topo. draftsman, Bureau of Lands, r 518 San Nicolas.
Cue, Jose, Supply Department, Compañía General de Tabacos de Filipinas.
Cue, J. Medina, Tel. 8481—369 Elcano, San Nicolas.
Cué, Tiburcio Medina, r 367 Juan Luna.
Cuevas, Eulogio, acting second officer, Div. of Vessels, Bu. of Commerce & Industry, r 146 Arzobispo, W. C.

Digitized by Google

Cuevas, Hilarion, 3rd class patrolman, 1st Precinct, r 1847 San Andres, Singalong.
Cuevas, Victor, clerk, General Land Registration, r 670 Rizal Ave., Sta. Cruz.
Cuejilo, Amado, clerk, executive Division, Phil. Constabulary, Manila.
Cuejilo, Gregorio C., Tel. 4129—1343 Avenida Rizal, Sta. Cruz.
Cuejillo, Gregorio F., clerk, Accountancy Sec., Bu. of Agriculture, r 733 Soler, Sta. Cruz.
Cuejilo, Pedro, clerk, Bank of the Philippine Islands, r 1343 Rizal Avenue.
Cuello, Mrs. Ignacio, r 27 Grey, Ermita.
Cuenca, Angel, Tel. 3895, r 1042 Arlegui.
Cuerpo, Gabriel, clerk provincial employement agencies, r Cebu, Cebu.
Cuenco, Felisa, r 721 Ylaya, Tondo.
CUENCO, HON. MARIANO J., assemblyman, 5.o District, (Cebu), r Tammany Hotel.
Cuevas, Antonio, clerk, Bureau of Civil Service, r 757 Benavides, Trozo.
Cuento, Pedro, bay and river freighter, r 66 Muelle de Binondo.
Cuervo, Dr. Rudesindo F., director, Hospital Español de Santiago, Secretary and Medical Director, Hospicio de San Jose, r Hospicio de San Jose.
Cuerva, Francisco, salesman, La Puerta del Sol, r 49 Escolta.
Cueto, Ladislao, clerk, city delivery section, Bu. of Posts, director, Liga de Socorros Mutuos de Empleados de Correos de Manila, r 316 Sta. Maria, Tondo.
Cueto, Nemesio, in charge Warehouses, A. B. C. & D., Bu. of Supplies, r 21-B Camino de Salad, Pasay.
Cueto, Valentin, agent, Cueto, Gonzales & Co., S. C., r 469 P. Rada, Tondo.
Cuesta, Mamerto de la, junior assistant fiber inspector, Bureau of Agriculture, c|o Bureau of Agriculture.
CUI HON. MARIANO, Board of Public Utilities Commissioners, r 1159 Agno, Malate.
Cuilao, Apolonio, inspector of Police Alarm System, Manila Fire Department, r 816 Clavel, San Nicolas.
Cuisia, Miss Dolores, teacher, Mabini, Intermediate School, r 18 Sta. Monica, Pasay.
Cuisia, Felix, clerk, mailing section, Bu. of Posts, r 22 Sta. Monica, Pasay, Rizal.
Cuisia, J., assistant, N. T. Hashim, r 1201 Agno, Malate.
Cuison, Eugenio, proprietor El Vicio del Mundo, r 423 Tayuman, Sta. Cruz.
Cuison, Dr. Jose, pathology, Philippine Gen. Hospital.
Culalig, Godofredo, r 426 Tayabas, Sta. Cruz.
Cull, Charles E., Freight Inspector, Asociacion de Navieros de Filipinas, r 1041 Felix Huertas, Sta. Cruz, Manila.
Culobong, Juan, Tel. 3349—1003 Vergara, Quiapo.
Cummings, M., teamster, Land Transport Quartermaster, Trustee, Loyal Order of Moose 900 Pasay, Land Transport Corral, Manila.
Cuna, Constantino J., order clerk, baskets, Order Section, Industrial Division, Bu. of Education, r 322 Cabildo, W. C.
Cuna, Gualberto, chief, Record Section, Executive Division, Philippine Constabulary, Manila.
Cunanan, Anastacio, 3rd class patrolman, 2nd Precinct, r 1142 Aceyteros, San Nicolas.
Cunanan, Domingo, clerk, San Lazaro Section, Friar Lands Division, Bureau of Lands, r 214 Peñalosa, (Int.) Tondo.
Cunanan, Francisco, teacher, Santa Cruz Primary School, r 1260 Magdalena.
Cunanan, Mrs. Honorata S., teacher, Soler Primary School, r 905 Marcelino, Paco.
Cunanan, Jose M. R., stenographer, r 1057 Rizal Avenue, Sta. Cruz.
Cuananan, Juan, 3rd class patrolman, 2nd Precinct, r 19 Palomar, Tondo.
Cunanan, Mariano, managing proprietor, Hotel Mignon.
Cunanan, Mariano, r 612 Magdalena, Trozo.
Cunanan Pedro, salesman, La Puerta del Sol, r 660 Sales, Sta. Cruz.
Cunanan, Simeon, teacher, Tondo Intermediate School and Malate Night School, r 1202 A. Rivera, Tondo.
Curameng, J. W., in charge of office, The American-European Hospital, r 1556 Juan Luna, Tondo.
Curro, Sebastian, Warehouseman, Prats and Co., (S. en C.), 218 David, Binondo.
Currier, A. W., U. S. Army Transport Service, r 12 Blumentrit, Sta. Cruz.
Curry, J. Hudson, president Curry Business College, r 1023 Dakota, Malate.
Curry, Rufino, Elite Hotel, r 300 Echague, Quiapo.
Curtis, Bewsey Leroy, day foreman, Shops and Car Houses Department, M. E. R. and Light Co., r Oriente Hotel, W. C.
Curtis, First Lieut. George B., Dental Corps, Dept. Hospital, r Army & Navy Club.
Cushing, Harry J., H. E. Heacock Co., r 1126 M. H. del Pilar, Ermita.
Cushing, Anna, Sisk., r 1126 M. H. del Pilar, Malate.
Custodio, Felix, clerk, Public Land Div., Bu. of Lands, r 812 J. de Moriones, Binondo.
Custodio, Hermogenes, watchmaker, El Platino, 219 Mangahan, Sampaloc.
Custodio, Marcelo, Tel. 4324—909 Magdalena, Sta. Cruz.

Digitized by Google

Custodio, Rafael, Supt. on Construction, Bldg. & Port Works Section, Bu. of Public Works Section, Bu. of Public Works, r Baclaran, Parañaque.
Custodio, Z., Wm. H. Anderson and Company, r 247 Loreto, Sampaloc.
Cutler, Horace E., supt. of industrial, Industrial Division, Bureau of Education, r 123 Divisoiia, Ermita.
Cuyco, E. D., clerk, r 713 Almanza, Sta. Cruz.
Cuyugan, Carlos, secretary-treasurer, Compañía Mercantil de Filipinas, director, The Philippine Chamber of Commerce and subdirector, The Insular Life Assurance Co., r 103 San Rafael.
Cuyugan, Conchita, cashier, Manila Sugar Store, r 133 Plaza Santa Cruz.
Cuyugan, Manuel, r 111 A. Flores, Ermita.
Cuyugan, Manuel E., proprietor, Imprenta La Comercial, sub-director, Insular Life Assurance Co., member, Manila Jockey Club, and merchant, r 130 M. H. del Pilar, Ermita.
Cuyugan, Mrs. Timotea L., member, Public Welfare Board, r 103 S. Rafael, Sampaloc, Manila.
Cuzner, Harold, professor of Agricultural Engineering, College of agriculture University of the Philippines, r 34 Villaruel, Tondo.

D

D'Almeida, A. E., r 904 Indiana, Malate.
D'Aquino, L. G., Macleod & Co., r 130 Legarda, Sampaloc.
Dabbay, Beato, clerk, General Service Sec., Bu. of Posts, r 120 Victoria, W. C.
Dabu, Alejo, clerk, Bureau of Treasury, r 716 Echague, San Miguel.
Dacanay, Aquilino, 3rd class patrolman, 2nd Precinct, r 503 Misericordia, Sta. Cruz.
Dacanay, Antonio, third class patrolman, first precinct, r 87 San Juan de Letran.
Dacanay, Casimiro, clerk, Office of the Sheriff, Manila.
Dacanay, Emilio, 3rd class patrolman, 2nd Precinct, r 968 "S" Benavidez, Trozo.
Dacanay, Leoncio, surveyor, Bureau of Lands, r 1509 Mangahan.
Dacanay, Florentino P., teacher, Bonifacio Primary School, r 1909 Kusang Loob.
Dacanay, Jose Q., assistant in economics, College of Agriculture, University of the Philippines.
Dacanay, Marcos, 2nd class patrolman, first precinct, r 608 (int.), 178 Dart, Paco.
Dacanay, Paciano, clerk, Bureau of Prisons, r Barrio Sta. Maria Munti, Sampaloc.
Dacanay, Severo, junior surveyor, Bureau of Lands, r Apalit, Pampanga.
Dacanay, Placido, assistant in civilculture, School of Forestry, University of the Philippines, r Blumentrit, Tondo.
Dacanay, Emilio, patrolman, precinct No. 2, r 150 Novaliches, San Miguel.
Dacanay, Pedro, Assistant Sanitary Inspector, Health Station, No. 6.
Dacayon, John, Sanitary Inspector, Sub-Province of Bontoc.
Dacio, Floro, temporary jr. computer, Bureau of Lands, r 253 Mayhaligue, Trozo.
Daclan, Jose, clerk, Chief Accountant, China Banking Corporation, Pasig, Rizal.
Dacoco, T. K., clerk, Rosenstock's Manila City Directory, r 74 Legaspi, W. C.
Dacomus, Froiland, 2nd class guard, Bureau of Prisons, r 707 Misericordia, Sta. Cruz, (Int. 11)
Dacpano, Raymundo, clerk, Personnel Section, Bu. of Customs, r 134 Sta. Lucia, W. C.
Dacomus, Froilan, 2nd class guard, Bu. of Prison, r 707 Misericordia, Sta. Cruz.
Dacumos, Guillermo, Stenographer, Bureau of Science, r 71 Sulucan, Sampaloc.
Dacuycuy, Pedro, 3rd class guard, Bu. of Prisons, r 226 Acacia, San Miguel.
Dadivas, Manuel, assistant chief, Customs House, Bureau of Labor, r 339 Gen. Luna, Intramuros.
Dadivas, Cirilo, clerk, Statistics Division, Bu. of Commerce and Industry, r 181 Anda Intramuros.
Dagan, Lloyd, teamster, Corral, Land Transport, Quartermaster, Pasay.
Dagang, Leoncio, temporary jr. computer, Bu. of Lands, r 15 Cabral, Ermita.
Daidoji, M. T., manager, Japanese Physician, r 436 Legarda, Sampaloc.
Dailo, Inocentes, temp. jr. topo. draftsman, Bureau of Lands, r 721 Calero, Sta. Cruz.
Dakanay, M., proprietor and tailor, r 338 Carriedo, Santa Cruz.
Daland, H. I., salesman, Pac. Com. Co. r 77 Nagtahan, Sampaloc.
Daland, W. F., manager, Gibson, Furniture Co., r 1420 Arlegui, Quiapo.
Dalao, Esteban, B., capt. Phil. scouts tel. 241, McKinley, r 72, Fort McKinley.
Dale, Blanton, Cashier, Atkins Kroll & Co., r Y. M. C. A., 136 Concepcion, Ermita.
Dalena, Cornelio, clerk, Bureau of Science, r 637 Raon, Sta. Cruz.
Dalere, Facundo, clerk, Statistical Division, Bureau of Customs, r 486 Juan Luna, Binondo.
Dalisay, Santiago, temp. jr. computer, Bureau of Lands, r 1390 Sande, Tondo.

Digitized by Google

Dalipe, Balbino, Sanitary Instructor, Bureau of Health, Province of Surigao.
Dalton, Antonio, Secretary & Gen. Supt., Night School for Workingmen.
Dalton, Miguel, clerk, Campos Rueda and Co. Sen C. "La Marina", r 405 El Dorado.
Dalupan, Ambrosio, General Ledger, clerk, bookkeeping section, Accounting Div., Bu. of Education, r 547 Elcano, Bdo.
Dalusung, Alberto, property officer, Property Div., Bu. of Education, r 22 San Jose, W. C.
Daluz, Marcela, Nurse, Mary J. Johnson, Memorial Hospital, r 35 Quesada.
Daluz, Eusebio I., director, "Ang Bansa", r 131 Legarda, Sampaloc.
Daluz, Rufino, jr. computer, Surveyors Div., General Land Registration, r 443 Bambang, Sta. Cruz.
Daly, Chas., assistant foreman, Div. of Supplies, Bu. of Supply.
Daman, Melecio, mail Carrier, Bureau of Posts, r 933 San Nicolas, Binondo.
Damman, Fred., capt. Phil. scouts, tel. 246 McKinley, r quarters 78, Fort McKinley.
Damian, Benigno, third class patrolman, Precinct No. 1, r 1512 Carolina, Ermita.
Damian, Miss Carmen, Teacher, Rizal Primary School, r 704 Dart, Paco.
Danao, M. H., architect, Ponce Remigio & Co., r 302 Raon, Santa Cruz.
Dancel, Arturo, clerk, Public Lands Division, Bureau of Lands, r Lucena, Tayabas.
Dancel, Godofredo, clerk, Office of the Governor General, r 234 Padre Rada, Tondo.
Dancel, Sixto, apprentice Surveyor, Bureau of Lands, r Calamba, Laguna.
Dandan, Nazario, clerk, Docket Div., Land Registration, r 123 Victoria, W. C.
Dandois, C. E., r 532 Colorado, Ermita.
Dangaran, Eugenio, patrolman, Police Precinct No. 2, r 221 Moriones, Tondo.
Dañgilan, Esperanza, District Nurse, Province of Bukidnon.
Dañganan, Fernando, second class fireman, Hook and Ladder Co. No. 2, Tanduay Fire Station, r 649 Tanduay, Quiapo.
Danganan, Lorenzo, patrolman, Precinct No. 2, r 207 Palomar, Tondo.
Danganan, Rafael, clerk, Division of Publications, Bureau of Agriculture, 126 Gunao, Quiapo.
Dangan, Urisanto, Stenographer, Fernandez Hermanos, r 18 Int. D. Santiago, Sta. Mesa.
Dangca, Teodorico, 2nd class fireman, San Lazaro Fire Station, r 306 Ricafort.
Dangilan, Esperanza, Phil. Health Service, Province of Bukidnon.
Daniels, H. L., president, Macleod & Co., Inc., (Chicago).
Danielson, Wilmot, A., Lieut. Col. field art., Tel. 2066, r 1143 Gral. Luna.
Dauque, Falabiano, r 1183 Antonio Rivera, Toodn.
Dans, Jose P., Asst. chief surveyor, Bureau of Lands, r 1123 M. Natividad, Manila.
Danseco, David, app. in Ceramics, Inorganic and Physical Chemistry, Bu. of Science, r Pottery Manufacture, Santa Ana.
Danting, Andres, temporary jr. computer, Bu. of Lands, r 602 Gandara, Binondo.
Danting, Pedro, policeman, Precinct No. 2, r 114 Palomar, Tondo.
Dantis, Luciano, disbursing officer, Philippine Assembly, r 729 Isaac Peral, Ermita.
Dario, Maria Dolores, Nurse, Bu. of Health, Sub-Province of Lepanto, Amburayan.
Daradar, Tomas, clerk, Disbursing and Supply Office, City Hall, r 162 Magallanes, Intramuros.
Daral, Martin, Vaccinator, Philippine Health Service, Province of Misamis.
Daran, Vicente, employee, Bureau of Treasury, r 525 Sagat Int., Paco.
Darjuan, Faustino, Statistical Division, Bureau of Health, clerk, r Polo, Bulacan.
Darjuan, Timoteo, chief, Division of General, Inorganic and Physical Chemistry, Bu. of Science, r 816 Indiana, Malate.
Darjuan, Tomas, teacher, Gagalangin Primary School, r 724 Firmeza, Sampaloc.
Darley, A. M., Luzon Floral Co., manager Escolta News Co., r 1607 Gral. Luna, Ermita.
Darlucio, Silvino, Temp. jr. computor, Bureau of Lands, r 503 Magdalena, Trozo.
Darvin, Meliton, teacher, Tondo Intermediate School, and Tondo Night School, r 124 Bambang.
Darvin, Miss Isabel T., teacher, Sta. Clara Primary School, r 124 Bambang, Sta. Cruz.
Das, Fred, r 270 Robert, Pasay.
Dasalla, Adriano, teacher, San Nicolas Primary School, r 1242, Juan Luna, Tondo.
Dasales, Antonio, Spanish stenographer, Office of the Secretary, r 431 P. Gomez, Sta. Cruz.
Dasalla, Adriano, clerk, Division of Supplies, Bu. of Supply, r 249 Concepcion, Ermita.
Dasmariñas, Dr. Anatalio, assistant surgeon, Bureau of Health, r Catbalogan, Samar.
Datema, G. P., signs per pro. Meerkamp & Co., r 408 C. Aviles.
Datoc, Eusebio, chief clerk, Accounting Divisision, Bureau of Printing, r 1141 Leveriza (int.), Malate.
DATU, HON. TAMPUGAW, assemblyman, (n) Gamasi, Lanao, Mindanao, r 7 Magallanes, Intramuros.

Digitized by Google

DATU, HON. PIANG, assemblyman, Cotabato, r 716 Asuncion, San Nicolas.
Datuin, Alejandro, 3rd class patrolman, 2nd Precinct, r 631 Evangelista, Quiapo.
Datul, Jose, inspector, Inspector's Division, Bureau of Customs, 748 Almanza, Sta. Curz.
Dauz, Pedro, clerk, Friar Lands Div., Bureau of Lands, r 257 Solana, W. C.
Davantas, Felimon, clerk, Bu. of Prisons, r Otterbein Dormitory, r 2204 Azcarraga.
Daves, Jacinto Cabatay, bookkeeper, Ramon B. Genato, r 1115 Vergara, Quiapo.
Davi, Josquin, 135 Plaza Sta. Cruz, Plaza Sta. Cruz.
Davidson, C. H., Civil Engineer, Bureau of Public Works, r 6 Robles, Ermita.
Davi, Joaquin, Salesman, Pickett Harness Co., r 353 Sta. Mesa, Sampaloc.
David, Aurelio, Assistant Agriculture Inspector, Bureau of Agriculture, Manila.
David, Abelardo N., principal, San Nicolas Primary School, and Tondo Night School, r 2249 Juan Luna, Tondo.
David, Agaton, physician, r 1822 Azcarraga, Sta. Cruz.
David, Alfredo, jr. typist, General Office, University of the Philippines, 140 Victoria, W. City.
David, Blandino R., livestock inspector, Bureau of Agriculture, c|o Bureau of Agriculture.
David, Clara, Midwife, Bureau of Health, Province of Zamboanga.
David, Esteban, Messenger, Office of Property, Bureau of Health, Manila.
David, Ciriano, chief Bookkeeping Section, Division of Accounts, Bureau of Supply, r Sañgandaan, Caloocan, Rizal.
David, Cristina, teacher, Manila High School, Bu. of Education, r Girls' National Hall.
David, Eugenio, r 2522 Ave. Rizal Int., Santa Cruz.
David, Felipe, chief surveyor, Surveying and Drafting Division, Bureau of Lands, r Surigao, Surigao.
David, Federico, clerk, General Office Section, Bureau of Audits, r 1033 Anak ng Bayan, Paco.
David, Gregorio, third class patrolman, Precinct No. 1, r 712 Alvarado, Binondo.
David, Honorato, r 984 Singalong, Malate.
David, Jose, Dispensary Attendant, Sanitary Inspector, Philippine Health Service, Province of Lanao.
David, Jorge, assistant sanitary inspector, Station No. 2, Bureau of Health, Manila.
David, Juan C., Veterinary Division, Bu. of Agriculture, San Antonio, Zambales.
David, Leonardo, operator, Manila Telegraph Office, Bureau of Posts, r 926 Bilibid Viejo.
David, Longinos, clerk, Bookkeeping Section, Supply Division, Philippine Constabulary, Manila.
David, Manuel H., temporary clerk, Provincial agent, Division, Executive Bureau, r 824 Singalong, Paco, Manila.
David, Pedro A., Assistant in Agronomy, Col. of Agriculture, University of the Philippine, Los Baños, Laguna.
David, Pio T., teacher, San Nicolas Intermediate School, and Meisic Night School, r 119 Luzon, Trozo.
David, Rafael, asst., Farmacia Nueva de Sto. Cristo, r 703 Azcarraga, Tondo.
David, Ricardo F., principal teacher, Intramuros Primary School, and Meisic Night School, r 416 Azcarraga, Tondo.
David, Simon, inspector, Inspectors Division, Bureau of Customs, r 638 Benavidez, Int., Tondo.
David, Valentin, tailor and shirt-maker, r 104 Magallanes.
David, Tito, Chief, Provincial Employment Agencies Division, Bureau of Labor, r 63 San Juan de Letran, W. C.
David, Venancia, E. C. McCullough & Co., Inc., r 1007 Benavidez.
Davidson, C. H., r 6 Robles, Ermita.
Davidson, F. A. J., r 628 Union, Paco.
Davie, T. P., r 4 Plaza Malate.
Davila, Angel A., Asst. Auditor, r 427 Madrid, San Nicolas.
Davis, Geo., foreman, Luzon Stevedoring Co., r 540 P. Herrera.
Davis, I. (Miss), r 47 Alhambra, Ermita.
Davis, Ira L., r 202 F. B. Harrison, Pasay.
Davis, P. M., manager, Rice and Hutchins Inc., vice-president, F. A. Thompson Commercial Co., r 811 Vermont, Malate.
Davis, Thomas, cargadero, Corral, Office Land Transport Quartermaster, r 10 San Juan, Pasay.
Davis, W. B., Engineer and Sales Representative, r 491 Tejeron.
Davu, Pedro, r 1242 Sta. Mesa.
Day, Artemas L., professor and chief Department of Zoology, College of Liberal Arts, University of the Philippines, r 127 Sta. Monica St.
Day, Geo. J., inspector of Sewers, Shops and Water Supply, Dept. Engr. & Public Works, r 162 Arroceros, Ermita.
Day, K. S., Army & Navy Club.
Day, L. A., r Oriente Hotel, Intramuros.
Daye, John F., Capt. Phil. scouts, tel. 35, McKinley, r quarters 23, Fort McKinley.
Dayandan, Jaquin, merchant, consignees, r 821 San Fernando. San Nicolas.
Dayang, Nicomedes, clerk, Administrative Div., r 77 Real, Intramuros.

Digitized by Google

Dayang, P., Mgr., Pedro's stable.
Dayaran, Lakimal, general manager for the Oriente, Gehimull, D. D. Brs., Indian, Chinese & Japanese Silks, Notions & Curios (La Flor de la India), r 42 Escolta, Binondo.
Dayao, Bartolome, patrolman, Precinct No. 2, r 1320 M. Hizon, Sta. Cruz.
Dayao, Cenon, Requisition & Voucher Clerk, Bu. of Education, r 205 Victoria, Intramuros.
Dayao, Flaviano, 4th class guard, Bureau of Prisons, r 17 R. A. Reyes, Tondo.
Dayao, Pedro R., clerk, Bureau of Agriculture, r 609 Regidor, Quiapo.
Dayaw, Valentin L., clerk, Philippine Senate, r 312 Plada Miranda.
Dayao, Francisco, disbursing officer and property clerk, Philippine Senate, r 67 Beaterio, Intramuros.
Dayon, E., clerk, Manila Gas Corporation, r 101 Elcano, Binondo.
Dayon, Ramon, mail carrier, Bu. of Posts, r 78 Legaspi, W. C.
Dayrit, Atanasio, chief pharmacist, Farmacia Central, r 81 Magallanes, Intramuros.
Dayrit, Felix L., fireman, 2nd Class Engine Co. No. 5, Tanduay Fire Station, r 664 Tanduay, Quiapo.
Dayrit, Juan, clerk, Manila Fire Department, City Hall, r 410 Lavezares, San Nicolas.
Daywalt, G. W., Telephone 1522—694 A. Mabini, Ermita.
Daza, Gabriel, deputy provincial agent, r Capiz, CSapiz.
De Poli U., r Tel. 3882,—Park Ave., Pasay.
De Joya C., U. S. Army Transport Service, r 117 Pavia, Tondo.
De Santos, B., U. S. Army Transport Service, r 514 Aceiteros, San Nicolas.
De Selms, Charles C., attorney-at-law, r 1036 Pennsylvania Ave., Malate.
Deam, Mary L., Business Mgr., Mary Johnston Hospital, r M. J. Johnston Hospital, 35 Quesada, Tondo.
Dean, Guillermo, Dispensary Attendant and Sanitary Inspector, Philippine Health Service, Province of Davao.
Deala, S., clerk, Hongkong and Shanghai Banking Corporation, r 678 Tanduay, Quiapo.
Deala, Tomas, prop., Deala, T., r 670 Tanduay, Quiapo.
Deanducia, Petra, r 27 Alhambra, Ermita.
Deang, Pablo, clerk, Div. of Supplies, Bu. of Supply, r 126 Palumpong, Tondo.
Deang, Roman, 4th class guard, Bureau of Prisons r 507 El Dorado, Quiapo.
Dear, H. C., Auditor, The West Coast—San Francisco Insurance Company, Cosmopolitan Building.
Debrunner, Alfonso, Tel. 5408—r 634 C. Paz, Paco.
Decena, Francisco, clerk, Records Division, General Land Registration, r 25 Aranga, Sampaloc.
Decena, Julio, Rural Credits Agent, Bureau of Agriculture, Naga, Ambos Camarines.
Decena, Jose, junior computer, Bureau of Lands, r 927 C. Magdalena, Tondo.
Decena, Jorge, 2nd class fireman, Combination Co. No. 1, Engine Co., No. 5, Tanduay Fire Station, 1091 A. Rivera, Tondo.
Decena, Pedro, Dispensary Attendant and Sanitary Inspector, Philippine Health Service, Province of Sulu.
Decena, Salvador, computer, r 22 Int., Kataman, Tondo.
Decena, Luis, 189 Concepcion, Ermita.
Decker, Dr. C. H., Veterinary Division, Bu. of Agriculture, on leave in the U. S. A.
Decker, Miss Marguerite M., principal, Harris Memorial Training School, Methodist Episcopal Mission, r 906 Avenida Rizal, Sta. Cruz.
Deechian Hong, prop., La Fortuna Distillery, r 445 Moriones, Tondo.
Declaro, Ponciano, Stenographer, Animal Insurance Section, Bu. of Agriculture, r 104 Postigos, W. C.
Dee C. Chuan, director, Manila Merchants Association, Prop. & Gen. Mgr., Saw Mill, Lumber Dealers, President China Banking Corporation r 167 Williams.
Dee, L. F., general contractor, Calauag Wood Co., Hondagua, r 963 M. H. del Pilar.
Defensor, Vicente, Dist. No. 3, Forest Section, Bureau of Forestry, r Baguio, Mt. Province.
Defer, C., Ynchausti & Co., r S. Pedro Macati.
Dehn, Paul, 601 San Marcelino, Ermita.
Degreenstop, Mrs. Nariza r 879 Dart Paco.
Delloza, Policarpo, Commissary Clerk, Bureau of Prisons, r 1842 Azcarraga, Sta. Cruz.
DELANEY, J. ELMER, Vice-Pres. & Gen. Mgr., Philippine Trust Co., Vice-Pres. & Gen. Mgr. Fidelity & Surety Co. of the P. I., res. Tel. 7652, r 177 Valenzuela, Santa Mesa.
Deleña, Gumercindo, third class patrolman, Precinct No. 1, r 1050 San Marcelino, Paco.
Deles, Cresenciano H., Instructor and Med. Inspector, Constabulary Academy, Baguio, Benguet.
Delfin, Ambrocio, Asst. Disinfector, Health Station No. 2.
Delfin Rogasiano, Spanish stenographer, Office of the Secretary, City Hall, r 46 Palmera, Sampaloc.
Delfin, A. L., bookkeeper, Bota Vda. de E., r 89 Escolta Binondo.

Digitized by Google

Delfin, Conrado, Stenographer, Philippine Senate, r 317 Madrid.
Delfin, Francisco, Teacher, Instituto de Manila, r 106 Gastambide, Sampaloc.
Delfin, Leopoldo, teacher, Phil. School of Arts and Trades, r 312 Nueva, Binondo.
Delfino, A., 308 M. T. del Pilar, Ermita.
Delgado, Ambrosio, r Bulacan, Bulacan.
Delgado, Epifanio, Tel. 4426—r 11 N. S. del Rosario.
Delgado, Very Rev. Fr. Enrique, Vicar Forain, Diocese of Jaro.
Delgado, Francisco A., attorney-at-law, Secretary, The Philippine Bar Association and 2nd vice-President, Club Filipino, r 541 Union, Paco, Tel. 3951.
Delgado, Hilarion, Master Cutter, r Mangahan, Sampaloc.
Delgado, Jose Ma., Law clerk, public lands div., Bur. of Lands, r 87 Gral. Luna, W. C.
Delgado, Manuel 2nd officer, division of vessels, Bu. of Commerce and Industry, r 26 Basco.
Delgado, Margarito, Clerk, Div. of Accounts, Bu. of Supply, r 239 Gral. Luna, W. C.
Delgado, R., 12 Cortada, Ermita.
Delgado, Ramon,—Tel. 1832—r 928 M. H. del Pilar, Ermita.
Delgado, Sra. Rosario Montenegro de, Presidenta, Proteccion de la Infancia, Vice-Chairman, Philippine Chapter, American Red Cross, r 541 Union.
Delgado, V., Cashier, Chartered Bank of India, Australia & China, r 12 Cortada, Ermita.
Dell, O. C., 625 Dakota, Malate.
Dellosa, Policarpio, clerk, Bureau of Prisons, r 1842 Azcarraga, Sta. Cruz.
Demce, Clemont F.,—Salesman, Wm. H. Anderson & Co.—r 150 F. B. Harrison, Pasay.
Denavarro, Mrs. Hiplita, r 21 Grey, Ermita.
Delval, Dr., Tel. 4194—r 27 Muralla, W. C.
Delmendo, Segundo, clerk, General Office Section, Bureau of Audits, r 132 Rodriguez Arias, Ean Miguel.
Delmo, Jose, Messenger, General Land Registration, r 317 R. Hidalgo, Quiapo.
Del Pan, Magin, Tel. 4460, r 100 Plaza Gardenia, Sampaloc.
Delriquez, Mrs. Lucia, r 815 Dart, Paco.
Demse, C. F., Anderson & Co., r 624 El Dorado, Quiapo.
Demers, Wilfred, Supervising Hydrographers, Irrigation Div., Bu. of Public Works, c/o Bu. of Public Works, r 199 Victoria Intramuros.
Demetrio, Salvador, Hon. K., Prov. Governor of Leyte.
Deming, Horace G., associate professor of Chemistry, College of Agriculture & School of Forestry, Los Baños, Laguna.
Dencker, Walter L., 1st Lieut., Phil. scouts, tel. 270, McKinley, r quarters 15-a, Fort McKinley.
Denning, J., Baggage Master, r Manila Hotel, Manila.
Dennis, Lloyd S., 1st Lieut., Phil. scouts, tel. 96, McKinley, r quarters 162-al, Fort McKinley.
Denniston, D., Photo Supplies, r 647 M. H. del Pilar, Malate.
Denoso, Andres H., jr. stenographer, University of the Philippine, Los Baños.
Denson, H. C., Director, Bureau of Coast and Geodetic Survey, Manila Hotel.
Deny, Mrs. Villa, r 1204 M. H. del Pilar, Ermita.
Deocampo, Flaviano, clerk, Bu. of Printing, r 1242 (Int.) Sta. Mesa, Sampaloc.
Deocampo, Flaviano, clerk, Bu. of Printing, r 1242 Int., Sta. Mesa.
Deona, Pedro, clerk, Manila Steam Laundry, r 643 Magdalena.
Depante, Eusebio, clerk, Yangco, Rosenstock's Manila City Directory, r 627 Norzagaray, Quiapo.
Depano, Vidal, Tatlong Bitwin Shoemaker, r 1212 Ave. Rizal, Sta. Cruz.
Depante, Mariano D., Smith, Bell & Co., r 627 Norzagaray.
Dequipano, Mrs. Matidle, r 877 Dart, Paco.
Depante, Vicente, r 627 Norzagaray, Quiapo.
Deroy, Damaso, collector, Section of Fisheries, Bureau of Lands, r 1135 Agno, Int., Malate.
De Selms, Charles C., r 1036, Pennsylvania, Malate.
Desales Antonio, Spanish Stenographer, Office of the Secretary, City Hall, r 431 P. Gomez, Sta. Cruz.
Despues, Crispina, Clerk Stamp Section, Bureau of Posts, r 31 Grey, Ermita.
Despues, Manuel, Chief Sanitary Inspector, Bureau of Health, Province of Batanes.
Descals, V., prop., Quayle's Second Hand Store, r 246 Gral. Solano.
Deschamps, Rene Paul, Salesman, Wm. H. Anderson & Co., r 94 M. H. del Pilar, Ermita.
Desesto, Mrs. Isidora, teacher, San Sebastian Primary School, r 114 Alejandro VI, Sampaloc.
Desiderio, Miss Carmen P., teacher, Tondo Primary School, r 50 Sta. Mesa, Sampaloc.
Desiderio, Jose F., Mechanic, Bu. of Prisons, r 609 San Nicolas, Binondo.
Desiderio, Mariano, clerk, Accounting Division, Bookkeeping section, Bureau of Posts, r 1071 A. Rivera, Tondo.
Desquitado, Roque Jr. field agent Research Div., Bu. of Com. and Ind. Ellenwood Dormitory.

Digitized by Google

Despues, Miss. Crispina, 31 Grey, Ermita.
Desvarro, Rosario L., Nurse, San Lazaro Hospital, r same.
Desvarro, Wenceslao, Clerk, Postal Savings Bank, Div., Bu. of Posts, r 406 San Anton, Sampaloc.
Detzer, C., manager, Macleod & Co., Inc., New York City.
Devera, Braulio, clerk, Supreme Court of the Philippine Islands, r Y. M. C. A., 176 Concepcion.
Devera, Norberto, Principal, Sampaloc Int. School, r 722 Wright.
Deveza, Juan, clerk, messenger City Hall, c/o Albert Allen Dormitory, 4895.
Devine, Rev. Patrick, C. SS. R., Malate Church.
Deviste, Jacinto, professor, night school for Working men.
Dewing, S. A., Credit Dept., Asia Banking Corporation, r 2106 Azcarraga.
De Witt, C. A., Elk's Club, Luneta.
DEXTER, I. D., Pres., C. S., Salmon & Co., Inc., r Manila Hotel.
Dexter, Ralph E., teacher, Philippine Normal School, r Manhattan Hotel.
Dexter, Mrs. L. A. Acting Secretary, Philippine Chapter, American Red Cross, r Manhattan Hotel, Malate, Manila.
Deymek, Myrtle C., teacher, Philippine Normal School, r Meralco Power House, (Isla de Provisor)
Deymek, E. J., head bookkeeper, Accounting Department, Meralco, r 563 Peñafrancia.
Dharmadas, R., prop., Oriental Curio Store, r Plaza Moraga, Binondo.
Diamitas, Alejandro, clerk, Statistics Division, Bu. of Commerce and Industry, r 264 Cabildo, Intramuros.
Diamitas, Guillermo, clerk, acounting Section, Bureau of Public Works, r 349 Cabildo, W. C.
Dianko, Manuel, clerk, Record Division, General Land Registration, r 77 Real, Intramuros.
Dianzon, Leonardo A., Director Ang Mithi, r Malabon, Rizal.
Diaz, Amado, clerk, Collection Section, Cash Division, Bureau of Customs, r 502 Sulucan, Sampaloc.
Diaz, Ambrosio, jr. Civil Engineer, Irrigation Div., Bureau of Public Works, r c/o Bureau of Public Works.
Diaz, Anacleto, Council of Hygiene, Bureau of Health.
Diaz, Anacleto, Fiscal, Executive Law Department, Prosecuting Attorney, Professional Lecturer on Trial Practice, r 258 Magallanes, W. C.
Diaz, Aurelia, teacher, Paco, Intermediate school, r 1231 M. H. Del Pilar.
Diaz, Benigno, proprietor, Exporter of Philippine Hats, board of directors Association de Propietarios de Manila, manager Manila Mercantile Co., r 563 Legarda, Sampaloc.
Diaz, E., proprietor, E. Diaz & Co., Hemp & Copra Dealers, r 924 Wright, Malate.
Diaz, Esteban, Instructor, Instituto Burgos, Manila.
Diaz, Faustino, 324 M. Earnshaw Sampaloc.
Diaz, Felix, Bookkeeper, Salvador Hermanos, r 1288 Juan Luna.
Diaz, Felixberta, Nurse, San Lazaro Hospital, r same.
Diaz Gelasio, city delivery section, Bu. of Posts, r 502 Sulucan Sampaloc.
DIAZ, HON. FELIPE C., assemblyman 2o. District, Aringay, La Union, r 258 Magallanes, W. C.
Diaz, Florencio, Sub. Mgr. Diaz & Co., r 27 Alhambra.
Diaz, Gabriel, clerk, Constructing Division, Bu. of Public Works, r Maybunga, Pasig, Rizal.
Diaz, Hermogenes, Assistant Photographer, Bayot Studio, r 155 Solana St.
Dias, Juan, Assistant Sanitary Inspector, Health Station, No. 2.
Diaz, Juan, clerk, Bureau of Prisons, r 1105 Soler, Sta. Cruz.
Diaz Leon, third class Pat. first Precinct, r 372 Paz, Paco.
Diaz, Manuel B., Tel 4712, r 97 Legaspi, W. C.
Diaz, Marcos, storekeeper, G. Lazzara & Co., r 2235 Misericordia, Sta. Cruz.
Diaz, Mariano J., clerk, Friar Lands Division, Bureau of Lands, Bocaue, Bulacan.
Diaz, Rev. Mauro, Secretary, San Beda College, O. S. B. Sacred Order of St. Benedict, r 67 Balmes, Quiapo.
Diaz, Miguel, clerk, Receiving and Delivery Section, Bureau of Posts, r 216 Nicomedes, Tondo.
Diaz, Pedro (nurse) Bu. of Prisons, r 1545 Azcarrago Sta. Cruz
Diasniz, Ludovico, Asst. Sanitary Inspector, Health Station No. 5.
Diaznes, Rev. Jose, rector, Calbayog Cathedral.
Diaz, Pablo, Import Dept., Salvador Hermanos, r 1288 Dagupan, Tondo.
Diaz, Pedro, clerk, Manila Ordnance Dept., Philippines Division, r 715 G. Tuason, Sampaloc.
Diaz, S. E., Pres. & General mgr., Diaz & Co. Inc., S. E., r 912 R. Hidalgo.
Diaz, Faustino, r 324 M. Earnshaw, Sampaloc.
Diaz, Tomas, clerk, Statistical Div., Bureau of Customs, r St. Rita's Hall, Intramuros.

Digitized by Google

Diaz, Venancio Cavada, Gutierrez Hnos.
Diaz, Vidal, keeper, Bureau of Prisons, r 331 Mayhaligue, Sta. Cruz.
Diaz, Vicente, principal, Sampaloc Night School, Sampaloc Intermediate School, r 630 Legarda, Sampaloc.
Dias, Vicente, Veterinary Div., Bureau of Agriculture, Lucena, Tayabas.
Dibble, C. E., Stark & Co., Inc., r 133 Magallanes, W. C.
Dichosa, Praxedes, patrolman, Precinct No. 2, r 82 Prudencia, Tondo.
Dichoso, Eugenio, Head nurse, Philippine General Hospital, r Dormitory No. 4, 310 A. Flores, Ermita.
DICK, R. McCULLOCH, Editor, Philippines Free Press, r 1173 M. H. del Pilar, Malate.
Dickie, Robert, signs per pro., Ed. Andre.
Dickinson, W. H., Ker & Co., r 71 Santa Clara.
Diederich, John B., prop., O. B. Bar, Hotel and Restaurant, r 119 Padre Faura.
Dido, Lorenzo, Mechanic, r S. Juan del Monte, Rizal.
Diegor, Ricardo, clerk, Manila Steam Laundry
Diego, Ignacia, Nurse, Philippine Health Service, Province of Davao.
Diehl, Theobald, asst. manager, Estrella Autc Palace, r Army & Navy Club.
Diez, Rev. Manuel Aguado, O. S. A. Sacred Order of St. Agustin.
Digdikan, Exequiel, Pagé, Philippine Assembly, r 216 Marcelino, Ermita.
Dignos, Aguedo H., Deputy Provincial Agent. Bureau of Labor, Cebu.
Digma, Paciano B., chief printer, Kong Li Po, 409 Gandara.
Digo, Aurelio, clerk, Gral. Service, Sec. Bu. of Posts, r 57 Legaspi, W. C.
Dikit, D. T., Acting Manager, Provincial and Municipal Auditos, Bureau of Audits, r 1029 Oroquieta, Sta. Cruz.
Dikit, E. J., chief clerk, Manila Installment House, r 939 Misericordia, Sta. Cruz.
Diko, Leoncio, clerk Phil. Assembly, r 578 Legarda, Sampaloc.
Dillinger, James E., Patrolman, Precinct No. 2, r Meisic Police Station, 509 Benavides Binondo.
Dilo, Pedro, 558 Echague, Quiapo.
Dimaano, Diosdado, clerk, Bureau of Commerce & Industry, r 147 Real, W. C.
Dimaano, Diosdado, typist, Copying Section, Records Div., Bureau of Education, r 689 Echague, San Miguel.
Dimaano, Ramon, Temporary, Jr. Computer Bu. of Lands, r 1812 Azcarraga, Sta. Cruz.
Dimapilis, Pablo M., clerk, Clerical Office, Bu. of Health.
Dimacali, Mrs. Maria R., teacher, Jefferson Primary School, r 322 San Antonio, Paco.
Dimacali, Roman G., stenographer, General Headquarters, National Guard, Office of the Adjutant-General, Manila.
Dimacali, Ubaldo V., examiner, Appraisers Div., Bureau of Customs, r 322 San Antonio, Paco.
Dimaculangan, Jose, clerk, Rosenstock's Directory, r 658 Evangelista, Sta. Cruz.
Dimaguilla, V., Tel. 4525—r 129 S. Barcaiztegui.
Dimal, Miss Teofila, Nurse, Philippine General Hospital, r Philippine General Hospital.
Dimalanta, Angel, principal, Rizal Primary School and Malate Night School, r 1173 M. H. del Pilar, Malate.
Dimalanta, Emilio S., Operator Section, Bu. of Posts, r 434 Almanza, Sta. Cruz.
Dimalanta, Crispulo, temporary junior computor, Bureau of Lands, r 434 Almanza, Sta. Cruz.
Dimalanta, Fortunato, clerk, Disbursing Div., Philippine Assembly, r 2906 Herran, Paco, Tel. 3343.
Dimalanta, Isaias, chief, electrotyper, Bu. of Printing, r 3 (int.) Camino de Salud, Pasay, Rizal.
Dimalanta, Loobet, teacher, Bonifacio Primary School, r I. A. Zurbaran, Sta. Cruz.
Dimalanta, Miss Isabel, teacher, Zurbaran Primary School, r 1. A. Zurbaran, Sta. Cruz.
Dimalanta, Jose, junior computer, Bureau of Lands, r 1-A Zurbaran, Int.
Dimalanta, Juan U., clerk, Friar Lands Div., r Talisay, Cebu.
Dimalanta, Julian, clerk, General Service Section, Bu. of Posts, r 904 Singalong, Malate.
Dimalanta, Mariano, clerk, Manila Steam Laundry, r 636 Zacateros, Sta. Cruz.
Dimalanta, Mrs. Pilar N., assistant, Department of City Schools, r 1173 M. H. del Pilar.
Dimalanta, Ricardo J., Acting Assistant Superintendent, Office Division, Bureau of Audits, r 1309 Pennsylvania, Malate.
Dimanlig, Very Rev. Mgr. Leocadio, Vicar General, Bauan, Batangas.
Dimanlig, Mariano, assistant Students Office, College of San Juan de Letran.
Dimanlig, Mariano, timekeeper, Fort Mills, Corregidor.
Dimapilis, Martiniano, clerk, Dept. of Public Works, r Tambo, Parañaque.
Dimapilis, Pablo, clerk, Bureau of Civil Service, r 149 Cabildo, W. C.
Dimasuay, Geronimo, temp. jr. draftsman, Bureau of Lands, r 1325, Makata, Sta. Cruz.

Digitized by Google

Dimayuga, Albino, Chief, Manila Employment Agencies Section, Bureau of Labor, r 432 P. Gomez, Sta. Cruz.
Dimayuga, Dominga, Nurse, San Lazaro Hospital, r same.
Dimayuga, Jose, Prisoners' Mail clerk, Bureau of Prisons, r 1871 Azcarraga, Sta. Cruz.
Dimayuga, Manuel, clerk, Customs Section, Bureau of Audits, r 20 Urdaneta, W. C.
Dimayuga, Mauro, clerk, Administrative Division, Bureau of Commerce and Industry, r 147 Real, W. C.
Dimayuga, Nazario, attorney-at-law, and notary public, r 523 Juan Luna, Binondo.
Dimayuga, Miss Olimpia K., teacher, Tondo Primary School, r 1207 Agno, Malate.
Dimbla, Jose R., Tel. 8446—r 216 Lorenzo Chacon.
Dimaunahan, Policarpio, Assistant Sanitary Inspector, Bu. of Health.
Dimitui, Geronimo, Second Class Fireman, Manila Fire Department, r 912 Ongpin, Sta. Cruz.
Dimson, First Lieut. Rufino, Commanding Officer, Fourth Company, Philippine Constabulary, temporary duty at Santolan, Rizal.
Dingco, R. de la, Attorney, T. B. Tolman, r 314 M. Earnshaw.
Dinglas, Alejandro N., timekeeper, Fort Mills, Corregidor Is.
Dinglasan, Anastacio, patrolman, Precinct No. 2, r 356 (int. 3) Isabel, Sampaloc.
Dinulos, Pablo, typesetter to Planotype Operator, Bureau of Education, r 627 Norsagaray, Quiapo.
Diño, Guarberto, patrolman, Precinct No. 2, Meisic Police Station, 51 Zaragoza, (int.) Tondo.
Diño, L., clerk, Bureau of Civil Service, r 413 Ricafort, Tondo.
Diño, Mariano, shipping clerk, San Miguel Brewery, r 132 Aviles, San Miguel Brewery.
Diño, Teodoro R., clerk, Postal Savings Bank Div., Bu. of Posts, r 143, Magallanes, W. C.
Diokno, Leopoldo, Examiner, Appraiser Division, Bureau of Customs, 128 Callejon Mabini, Pasay.
Diolanda, Aurea, nurse, Mary J. Johnson Hospital, r 35 Quesada, Tondo.
Dionisio, Carlos B., Salesman, Orient Commercial Co., r 243 Barcelona, S. N.
Dionisio, Eulogio, clerk, r 14 Ricafort, Tondo.
Dionisio, Pedro, chief bill clerk, Accountng Department, Meralco, 260 Zamora, Caloocan.
Dionisio, Mariano, Jr. Arch. Draftsman, Bureau of Public Works, r Concepcion, Malabon.
Dioquiño, Felipe, clerk, Docket Division, General Land Registration, r 216 Tuberias, Quiapo.
Diquiatco, Joaquin, Junior Draftsman, Bu. of Coast and Geodetic Survey, r 407 Elcano, San Nicolas.
Dios, Filemon de, Tel. 3927—r 2609 Lico, Tondo.
Dios, Gorgonio, Riego de, Asst. Plant Inspector, Bureau of Agriculture, Cotabato, Cotabato.
Dios, Julian de, 42 San Marcelino, Paco.
Dios, Mariano, Riego de, clerk, Agricultural Assistant, Bureau of Agriculture, c/o Bureau of Agriculture.
Dios, Honorato de, Asst. Chief, Section of Cadastral Maps, Bureau of Lands, r 391 Cabildo, Intramuros.
Diquiatco, Joaquin, junior draftsman, Bureau of Lands, r c/o Bureau of Lands.
Dirige, Modesto, Assistant Agricultural Inspector, Bureau of Agriculture, Manila.
Directo y Alcantara, Juan, In charge, Municipal License Station, Bureau of Internal Revenue, r 259 Concepcion, Ermita.
Directo, Antonio, Secretary to the President University of the Philippines, r 141 Arquiza St., Int. Ermita, Manila.
Dirilo, Miss, Maura, Nurse, Phil. General Hospital, r P. G. Hosp.
Diserens, Marcel Henry, r 25 Sta. Mesa.
Discipulo, Calixto, fireman, 2nd class, Engine Co., No. 2, Santa Cruz Fire Station, r 1428 Ave. Rizal, Sta. Cruz.
Disonglo, P., Tel. 5033—r 733 Calero, Sta. Cruz.
Disors, Juan, Editor, Ecos. (Monthly Review), r 1223 Vergara, Quiapo, Manila.
Disuico, Leandro, Proprietor, r 2131 Azcarraga, Quiapo.
Diva, Ladislao, clerk of court, Court of First Instance, Tenth District, Cavite.
Dix, L., Smith, Bell & Co., Ltd.
Dix, Leslie, The Olmstead, r 25 Alhambra, Ermita.
Dixon, B. W., Officer of the Guard, General Cuy V. Henry Camp No. 19, United Spanish War Veterans, Dakota, Ermita.
Dixon, Wm. E. S., Captain Hook & Ladder Co. No. 2, Engine Co., No. 5, Tanduay Fire Station.
Diy, Pedro, lithographer, Juan Fajardo, r 257 Lavandero, Sampaloc.
Diy, Salvador J., physician, r 257 Lavanderos, Sampaloc.
Diy, Victoriano, A. B., draftsman, Liceo Filipino, 368 Herbosa, Tondo.
Dizon, Antonio, Tel. 5271—r 1233 Magdalena, Binondo.
Dizon, Alipio, clerk, Records Div. Executive Bureau, r Malabon, Rizal.
Dizon, Ananias, third class Patrolman, Second Precinct, r 356 (int. 13) Isabel Sampaloc.

Digitized by Google

Dizon, Antonio, Overseer, Div. of Cold Storage, Bureau of Supply, 1233 Magdalena, Trozo.
Dizon, Benito, third class Patrolman, Precinct No. 1, r 1148 Agno, Malate.
Dizon, Carlos, proprietor, Ideal Studio, r Corner Real and Legaspi, Intramuros.
Dizon, Consuelo, Teacher, Malate Catholic School, 1213 Escuela, W. C.
Dizon, Dominador, Record Clerk, Philippine Normal School, r 1208 Misericordia, Sta. Cruz.
Dizon, Eugenia, teacher, Meisic Primary School, r 1020, Magdalena, Trozo.
Dizon, Eustacio, Draftsman, Drafting Section, Bureau of Internal Revenue, 220 Peñalosa, Tondo.
Dizon, Felisa, teacher, Tondo Night School and Primary School, r 1284 Dagupan, Tondo.
Dizon, Fernando, Master Plumber, Building Section, Bureau of Public Works, r 1461 Felix Huertas, Sta. Cruz.
Dizon, Fortunato, clerk, Office of the Mayor, City Hall, r 282 Solana, Intramuros.
Dizon, Francisco, Temporary Jr. Computers, Bureau of Lands, r 224 Peñalosa, Tondo.
Dizon, Gaudencio, clerk, Ideal Studio.
Dizon, Gaudiosa, nurse, Bontoc Hospital, Bontoc.
Dizon, Hilario, Mail Carrier, Bureau of Posts, r 1315 Anacleto, Sta. Cruz.
Dizon, Isabel de, hairdresser, Ideal Studio, r corner Real and Legaspi, Intramuros.
Dizon, Isaac, stenographer, City Hall, Filipino Y. M. C. A.
Dizon, Jose Z., Prop. and Pharmacist, Farmacia Los Obreros, r 205 G. Tuason, Sampaloc.
Dizon, Lucas, second class fireman, Engine Co., No. 2, Sta. Cruz Fire Station, r 968 Benavidez.
Dizon, Manuel, Phil. Net & Braid, Mfg. Co., 729 Zacateros, Sta. Cruz.
Dizon, Nicasio, clerk, Receiving & Delivery Section, Bureau of Posts, r 1118 G. Tuason, Sampaloc.
Dizon, Primo, patrolman, Precinct No. 2, r 140 Sulucan.
Dizon, Pedro, clerk, Bureau of Agriculture, r 28 D. Santiago, Sta. Mesa.
Dizon, Paciano, Deputy Auditor, Bureau of Audits, r 322 G, Tuazon, Sampaloc.
Dizon, Ramon, stenographer, Philippine Assembly, r 511 Misericordia, Sta. Cruz.
Dizon, Roberto, third class patrolman, Second Precinct, r 187 Herbosa, Tondo.
Dizon, Rosendo, The New Sport, 153 Escolta, Binondo.
Dizon, Suten, clerk and agent, 1701 Azcarraga, Sta. Cruz.
Dizon, Teodora, Typist, Wholesale Embroidery Section, Industrial Div., Bureau of Education, r 1017 Santol, Santa Mesa.
Dobbs, Miss, Philippine Health Service.
Dobles, Eustacio, Assistant computer, Surveying and Drafting Division, Bureau of Lands r 625, Int. Solis, Sta. Cruz.
Doctor, Vicente, clerk, Bodega Section, Supply Division, Philippine Constabulary, Manila.
Doculan, Felix, third class guard, Bureau of Prisons, r 2013 Juan Luna, Int.. Tondo.
Dod, F. H., superintendent Mechanical Department, Manila Railroad Company, r 2 Caloocan, Rizal.
Dodrill, Charles T., Principal Central School, Bureau of Education, Oriente Hotel.
Dodrill Mrs. Blanche, Teacher, Manila High School, Bureau of Education, r Oriente Hotel.
Doherty, James F., capt. Air Serv., r 1144 Gral. Luna, Ermita.
Doherty, M. E., stenographer and translator, Lawrence & Ross, r 243 Buenavista, Sta. Mesa.
Dohnert, G., Master, U. S. Harbor Boat, Miler, Quartermaster.
Delamal, Ch., partner, Messrs. Wissiamull, Wissiamull Assomull & Co., r 104 Escolta, Binondo.
Dolatre, Ceferino, teacher, Lincoln Primary School, r 2138 Azcarraga, Tondo.
Dolores, Felino, temporary junior computer, Bureau of Lands, r Taytay, Rizal.
Dolores, Marciano, 165 Sta. Mesa, 43 Int.
Dolorico, Damiana, nurse, Mary J. Johnson Hospital, r 35 Quesada, Tondo.
Dolorico, Martin, clerk, Bureau of Civil Service, r 718 Wright, Malate.
Doltz, Rev. & Mrs. Paul, Vice-President and Treasurer, Silliman Institute, Dumaguete.
Domacal, Sergio, 3rd-class guard, Bureau of Prisons, r Bilibid Prison.
Domantay, Jose, clerk and assistant to the Librarian, University of the Philippines, c|o College Liberal Arts.
Domagas, Proceso, Rural Credits Agent, Bureau of Agriculture, Vigan, Ilocos Sur.
Damine, Sixto, clerk, Gen. Service Sec., Bu. of Posts, r 118 Real, W. C.
Domingo, Alejandro, jr. work order writer, Bureau of Printing, r 31 A. Bonifacio, San Pedro Macati, Rizal.
Domingo, Andrea, Tel. 5573—614 Sales, Sta. Cruz.
Domingo, Agustin, 409 Barcelona, San Nicolas.
Domingo, Clemente, patrolman, Precinct No. 2, r 1938 Juan Luna, Tondo.
Domingo, Elias S., instructor in medicine, College of Medicine and Surgery, University of the Philippines, r San Lazaro, Hospital.
Domingo, Francisco, Registry Section, Bureau of Posts, r 624 Zacateros, Sta. Cruz.

Digitized by Google

Domingo, Gil, Factory Inspector, Bureau of Labor, r 207 Pacheco, Tondo.
Domingo, Glicerio C., chief clerk, Dept. of Agriculture & Natural Resources, r 1451 Sande, Tondo.
Domingo, H., collector, Norton & Harrison Co., r Dagupan, Tondo.
Domingo, Hilario, asst. manager, Domingo Santiago, r 13 Antipolo.
Domingo, E., Tailor, 177, Real, Intramuros.
Domingo, Engracio, Proprietor, "Sikat," r 36 J. Zamora, Pandacan.
Domingo, Dr. Elias, Assistant Surgeon, Bureau of Health, Manila, 435 Zurbaran, Sta. Cruz.
Domingo, Jose L., clerk, Casino Español, r 187 Sta. Mesa, Manila.
Domingo, Jose, launch engineer, Harbor Launch Division, Bureau of Customs, r 242 Concha, Tondo.
Domingo, Juan, Tel. 7048—8 N. Domingo.
Domingo, Leon, 3rd class guard, Bureau of Prisons, r 1168 Magdalena, Trozo.
Domingo, Maximo, bookkeeper, Fernandez Hermanos, r 228 Mendoza, Quiapo.
Domingo, Miss Mercedes, Teacher, Ermita Intermediate School, r 980 M. H. del Pilar, Ermita.
Domingo, Nemesio, clerk, City Delivery Section, Bureau of Posts, 1515 Int. San Andres, Malate.
Domingo, Nicolas, patrolman, Precinct No. 2, r Loreto, Sampaloc.
Domingo, Pedro C., painter, r 562 Mercedes, Paco.
Domingo, Pelagia, stenographer, Department Engineering and Public Works, r 50 Remedios, Malate.
Domingo, Porfirio, 2nd class policeman, Precinct No. 2, Meisic Police Station, r 1416 Juan Luna, Tondo.
Domingo, Sebastian, jr. draftsman, Map Section, Bureau of Forestry, r 434 Elcano, Binondo.
Domingo, Santiago, manager and proprietor Santiago Domingo, Bay and River Freighting, r 19 San Gabriel, Binondo.
Domingo, Sotero, clerk, Statistical Division, Bureau of Agriculture, r 614 Sales, Sta. Cruz.
Domingo, Tomas, Assistant Disbursing Officer, Disbursing Section, Cashier Div., Bureau of Customs, r 2109 Misericordia, San Lazaro.
Domingo, Miss, Urbana, nurse, Phil. Gen. Hospital and P. G. Hospital.
Domingo, Veronico, clerk, Public Lands Division, r 718 Almanza, Sta. Cruz.
Domingo, Vitaliano A., Tel. 4071—99 San Marcelino, Ermita.
Domingo, Vitalino, proprietor, One-Two-Three Auto Supply, r 1042 Ave. Rizal, Sta. Cruz.
Dominguez, Antonio S., mailing clerk, Office of the Secretary, Municipal Board, r 9 Int. G. Progreso.
Dominguez, Mrs. Aurea, teacher, Pandacan Primary School, r 388 Kahilom, Pandacan.
Dominguez, Aurea, teacher, Pandacan Primary School, r 114 Narciso, Pandacan.
Dominguez, Benito, assistant draftsman, Surveyors Division, General Land Registration, r 4 Concepcion Pasay.
Dominguez, Cayetano, Mailing Section, Bu. of Posts, r 29 Bavod, Sampaloc.
Dominguez, Rev. Eufrasio, Sub-director of Chemical Laboratory and Professor, San Juan de Letran College.
Dominguez, Feliciano, clerk, Phil. Senate, r 230 Sta. Mesa, Sampaloc.
Dominguez, Francisco A., teller, Cash Division, Bureau of Internal Revenue, r 1055 Juan Luna, Tondo.
Dominguez, Francisco, judge, Justice of the Peace, r 206 Gral. Luna, W. C.
Dominguez, German, teacher, Zurbaran Primary School, r 220 Requesons, Sta. Cruz.
Dominguez, Laureano, Head nurse, Phil. Gen. Hospital, r Philippine General Hospital.
Dominguez, Major Juan, inspector for Visayas, Philippine Constabulary, Ft. San Pedro, Iloilo.
Dominguez, Manuel, clerk, Supreme Court of the Philippine Islands, r 206 Gral. Luna, W. C.
Dominguez, Numeriano, assistant, Real Estate and Insurance Dept., Fernandez Hermanos, r 50 Domingo, S. Juan del Monte.
Dominguez, Pedro, chief clerk, Office of the Secretary, City Hall, r 25 Basco, Intramuros.
Dominguez, Velasquez, F., Tel. 1801—206 General Luna, W. C.
Dominguez, Mother M., Infant Jesus Orphanage, Tondo Convent.
Dominique, Mother M., Infant Jesus Orphanage, r 1020 Plaza Leon XIII, Tondo.
Domondon, Florentino, clerk, Public Lands Division, Bureau of Lands, r 619 (Int.), 63 Constancia, Sampaloc.
Domantay, Jose, clerk, Record Section, Bu. of Agriculture, r St. Rita's Hall.
Donado, Eduardo, manager, Martini Drug Co., 25-29 Plaza Moraga.
Donado, Salvador, chief, Reference and Periodical Section, Philippine Library, r 207 Francisco, Tondo.
Donaldson, Miss Anna M., Acting Superintendent Philippine Normal School, r 519 Dakota, Ermita.
Donato, Crispina, Tel. 5417—519 Batangas, Tondo.
Donato, Miss Josefa, teacher, San Nicolas Primary School, 562 Camba, Binondo.

Digitized by Google

Donato, Benito, clerk, City Hall, r 125 Solana, Intramuros.
Donato, Genaro, 3rd class patrolman, 2nd Precinct, r 417 Caballeros, San Nicolas.
Donegan, William E., 2d Lieut. Phil. scouts, tel. 238 McKinley, r quarters 69, Fort McKinley.
Dones, Simplicio, stock clerk, Milton Springer & Co., Inc., r 860 Ongpin.
Donesa, Alfonso, clerk, Bureau of Treasury, r Y. M. C. A., Room No. 47, 176 Concepcion.
Donesa, Maria C., teacher, Sta. Cruz Primary School, r 539 P. Gomez, Sta. Cruz.
Donesa, 1st Lieut., Francisco P., commanding officer, Eighth Mountain Company, Philippine Constabulary, Bontoc.
Donesa, Nicanor, clerk, Division of Farm Statistics, Bureau of Agriculture, r 322 Cabildo, W. C.
Doneza, Paciano R., assistant engineer, Div. of Vessels, Bureau of Commerce & Industry, r 22 San Jose, W. C.
Donnelly, James, supt., construction and repair division, Bu. of Posts, r 369, San Rafael, Quiapo.
Doran, Burt A., r 714 Tennessee, Malate.
Doria, Pedro 4th class guard, Bureau of Prisons, r 441 Sulucan, Sampaloc.
Dorsch, John, Army field clerk, Dept. Adjutant's Office, Philippine Division, r 2174 Herran, Paco.
Dorado, Aniceto, clerk, Record Section, Administrative Division, Bureau of Posts, r 2115 Azcarraga, Sta. Cruz.
Dosado, Juan, district clerk, Bureau of Forestry, Cebu, Cebu.
Doromal, Tomas, temporary jr. computer, Bu. of Lands, r 530 Echague, Quiapo.
Dosdos, Juan, clerk, Journals, Bills and Archives Division, Philippine Assembly, r 255 Solana, Intramuros.
Dosser, Major W. E., Provincial Commander Fourth Mountain Company, Philippine Constabulary, Ifugao.
Doty, Elizabeth Talbot, San Fernando, Union.
Doty, Earl I., San Fernando, Union.
Douglass, Harold R., clerk, office of the Governor-General, r 807 San Nicolas.
DOW FRED J., Manager, Insurance Dept., E. E. Elser, r 270 Robert, Pasay.
Doyle, Rev. John J., r C. S. S. R.
Doyle, William, First Officer, U. S. Harbor Boat, El Aguila Q. M., and chief Q. M. C. Fireman, Manila.
Doyle, John R. S., r 410 San Antonio.
Drakeford, A. P., Mobiloil Sales Manager, Vacuum Oil Co., r 18-20 Plaza Ferguson, Ermita.
Drakeford, E. J., Tel. 1716—18 Plaza Fergusson.
Dreaney, Joseph, horse-shoer, Land Transportation, Q. M. Dept., r 18 Anda, Intramuros.
Dresbach, G., Hardware Dept., Tel. 3407, r 21 Cortada, Ermita.
DREYFUS, LEON, manager, La Estrella del Norte, r 615 San Marcelino, Paco.
Driggs, Edwin L., prof. and chief Dept. of Civil Engineering, College of Engineering, r 44 Padre Faura.
Drummond, W. B., chief clerk, Manila Ordnance Department, Philippine Division, Trustee, Loyal Order of Moose No. 900, r 263 Mabini, Caloocan.
Du, Antonio, clerk, Postal Savings Bank Div., Bu. of Posts, r 873 Elcano, Binondo.
Du, Domingo, clerk, Gen. Office Section, Bu. of Audits, r 1074 Singalong, Malate.
Duarte, Jose Maria, Tel. 3666—r 522 San Luis, Ermita.
Ducepec, Geronimo, Tel. 5227—750 Reina Regente.
Duan, Juan, patrolman, Precinct No. 2, Meisic Police Station, r Lerma Park (int.)
Duarte, Jose Maria, Bay and River Freighter, r 741 Globo de Oro.
Duban, Felipe, clerk, Sanitary Engineering Division, Bureau of Health, r 164 Rodriguez Arias, San Miguel.
Dubouzet, J. Asst. Engineer, Division of Vessels, Bureau of Commerce & Industry, r on board vessel.
Ducanay, Placido, assistant in civilculture, School of Forestry, University of the Philippines, Los Baños.
DUCKWORTH-FORD, R. A., Sun Life Assurance Co. of Canada; Philippine Correspondent for "The Times" London; r 571 Peñafrancia, Paco.
Duckworth, N. H., r 522 A. Mabini, Ermita.
Duco, T., clerk, Philippine Cold Stores, r Philippine Cold Stores, r 31 Nagtahan.
Ducusin, Luis, clerk, Bank of the Philippine Islands, r 1521 Orouqieta, Sta. Cruz.
DUDLEY, F. W., physician and surgeon, Saint Paul's Hospital, r 111-16 T. Pinpin, Santa Cruz.
Dudley, Miss Roe, missionary, The Methodist Episcopal Mission—Northern District—Vigan, Ilocos Sur.
Duenas, P. C., cashier and bookkeeper, United States Shoe Co., r 212 Sagat, Paco.
DUFFY, C. NESBIT, Visayan Refining Co., president and director of Manila Merchants' Association, r 105 Manga Ave.
Duft, C. G., asst. Keller & Co., Ed. A., Ltd., r 642 Raon, Sta. Cruz.
Dujua, Jose J., teacher, Meisic Primary School, r 113 Luzon, Trozo.
Dulay, Maria, clerk, Dept. Engineering & Public Works, r (171 int.) 42 Sta. Mesa.

Digitized by Google

Dulay, Mariano, clerk, General Office Section, Bureau of Audits, r City Y. M. C. A.

Duldulao, Alfonso, asst. Industrial Supervising Teacher, Bu. of Ed., r Y. M. C. A., 176 Concepcion.

Duldulao, S., clerk, Bureau of Civil Service, r 113 El Dorado, Quiapo.

Dulce, Arcadio, third class patrolman, First Precinct, r 98 Havana, Santa Ana.

Dumas, John, The Sugar News Co., Canlubang, Laguna.

Dumas, L. E., r 143 Lavanderos, Sampaloc.

Dumadal, Sergio, 4th class guard, Bu. of Prisons, r Bilibid Prison.

Dumancas, Marcelino, Dean of dormitory, Albert Allen Memorial Dormitory, r Oregon and Taft.

Dumandan, Bernardino M., clerk, Correspondence-Record Division, Bureau of Customs, r 329 Ricafort, Tondo.

Dumas, Mrs. E., Tel. 4219—1282 M. H. del Pilar, Ermita.

Dumawal, Sergio, 2nd class guard, Bu. of Prisons, r Letro H Teniente, Sta. Cruz.

Dumlao, Anastacio, clerk, Cash & Accounting Division, Bureau of Commerce & Industry, r 424 San Anton, Sampaloc.

Dumlao, Felix, clerk, Division of Accounts, Bureau of Supply, r Rodriguez (int.), Caloocan.

Dumlao, Patricio, clerk, General Land Registration, r 115 Legaspi, W. C.

Dumpit, Gregoria A., nurse, San Lazaro Hospital, r (same).

Dumguan, Rafael, Timoteo Tienzo, Customs Broker, r 542 Caballeros, Binondo.

Dumlao, Patricio, clerk, Record Division, General Land Registration, r 119 Bustillos, Sampaloc.

Dumlao, Teodorica, clerk, Philippine Council of National Defense, r 1012 Tayuman, Sta. Cruz.

Dumok, Donata, nurse, Mary Johnston Hospital, r 35 Quesada, Tondo, Manila.

Dumpit, Inocencio, clerk, corporation division, Bureau of Audits, r 296 Ayala Boulevard.

Dumpit, Severo, nurse, San Lazaro, Hospital, r same.

Dunbar, Edward, clerk, Manila Ordnance Depot, r 114 A. Bonifacio, Balintawak.

Dunbar, J. J., Oriente Hotel, Intramuros.

Dufigao. Tomas, third class patrolman, Precinct No. 1, r 1050 (int.), Anak fig Bayan, Malate.

Dungca, Venancio, clerk, General Service, Section, Bureau of Agriculture, r 126 Gunao, Quiapo.

Dungca, Venancio, assistant chief bookbinder, Bureau of Printing, r 179 Castillejos, Quiapo.

Dungka, Marcelino, inspector, Manila Installment House, r 45 Augustia, Tondo.

Dungo, Leon, Felix Huertas, Sta. Cruz.

Dunlap, Dr. Director, Sneed Dormitory for boys, Cebu, Cebu.

Dunn, J. P., assistant appraiser, Appraiser's Division, Bureau of Customs, r 33 Victoria, W. C.

Duñgan, Antonio, shirt cutter, r 1085 Castillejos, Quiapo.

Duñgo, Benito, clerk, city delivery section, Bureau of Posts, r 1437 O'Donnell (int.), Sta. Cruz.

Dunzalan, Pablo, clerk, Document Section, Philippine Library and Museum, r 345 Asuncion, San Nicolas.

Duque, Bonifacio, cashier, Teodoro R. Yangco, r 544 Union, Paco.

Duque, Cornelio, Property Clerk, Philippine Normal School, r 162 Magallanes, W. C.

Duque, Fabian G., proprietor, Moderno Filipino Tailoring, r 1029 Ave. Rizal, Sta. Cruz.

Duque, Faustino, Tel. 4230—1360 Felix Huertas, Sta. Cruz.

Duque, Lucio, copyist, office of Dept. Quartermaster, r 544 Union, Paco.

Duque, Mrs. Maria P., teacher, Sta. Cruz Primary School, r 717 Globo de Oro, Quiapo.

Duque, Paulino, Proprietor, sailmaker (Taller de Velamen), r 515 Avenida Rizal, Sta. Cruz.

Duque, Pedro, clerk, Record Div., General Land Registration, r 643 Gonzales, Paco.

Duque, Raymundo, third class patrolman, Precinct No. 1, Police Station, r 1227 (int.), Leveriza, Malate.

Duque, Sixto, third class patrolman, first precinct, r 150 Panaderos, Sta. Ana.

Dural, Matilde, clerk, City Hall, 1008, Makata, Sta. Cruz.

Duran, Jesus O., Dist. No. 6, Forest Section, Bureau of Forestry, r Ponacall, Cam. Norte.

Duran, Jose E., r 708 Colorado, Malate.

Durana, Isidoro, clerk, Acct. Division, Bu. of Commerce and Industry, r 181 Magallanes, W. C.

Durana, Rafael, Property Section, Bu. of Posts, r 14 25 San Andres, Malate.

Duran, Maximo, Sacred Order of St. Franciscans.

Durante, Eugenio, clerk, Property and Accounting Division, Bu. of Labor, r 1960 Macati, Sta. Cruz.

Durante, Francisco, r Barcelona, San Nicolas.

Duremdes, Godofredo D., temporary jr. computer, Bu. of Lands, r 530 Echague, Quiapo.

Digitized by Google

Duremdes, Jose, clerk, wholesale Section, Bu. of Education, r A. A. C. Home, Taft Avenue.
Duterte, Filomeno, Recruiting, Agent Bureau of Labor, Dalaguete, Cebu.
Duty W. B., Captain, r quarters 57-a, Fort Wm. McKinley.
Dwyer, Mrs. R. L., assistart Lambert Sales Co., r Delmonico Hotel.
Dy Boy Dyogi & Co., Inc., r 817 Jaboneros, San Nicolas.
DY BUNCIO, merchant, director Chinese Chamber of Commerce, r Director, China Banking Corporation, r 408 Sto. Cristo, San Nicolas.
Dy Chao Cham, general merchant, r 419 Dasmariñas, Binondo.
Dy Chi Chuan, Importer & Exporter, 910 Jaboneros, San Nicolas.
Dy Poco, Importer & Exporter, 941 Jaboneros, San Nicolas.
Dyogi, Jose, president and manager, Dyogi & Co., Inc., r 525 Magdalena, Binondo.
Dyson, Leonard, manager Wise & Co., director, Philippine Cigar Manufacturers, r 21 Panaderos, Sta. Ana.
Dyrit, Conrado, clerk, Dept. of Public Ins., r 181 Magallanes, Walled City.
Dysart, Miss Charity, Supervising Teacher, Academic Department of City Schools, r 704 Wright Malate.
Dytoc, Felipe, vice-president and treasurer Dyogi & Co., Inc., r Legazpi, Albay.

E

Ealdana, Eugenio, employee, Bureau of Treasury, r 217 Cabildo, W. C.
Early, E. C., Chief Designing Engineer, Designing Div., Bu. of Public Works, r 1256 Leveriza, Malate.
EARNSHAW, HON. MANUEL, 1st Vice-president Earnshaw's Docks & Honolulu Iron Works, Memmber, El Hogar Filipino, Director, The Philippine Guaranty Co., Inc., and the Insular Life Assurance Co., Ltd., Tel. 409, r 268 Alhambra, Ermita.
EARNSHAW, TOMAS, manager, Marine Plant, Earnshaw's Docks & Honolulu Iron Works, Tel. 3156, r 1573 Gral. Luna, Ermita.
Earnshaw, Ralph, machine shop asst. engineer, Earnshaws Docks & Honolulu, Iron Works, r 60 2nd St., Port District.
EASTWICK, P. G., manager, American Foreign Banking Corporation, r Army & Navy Club.
Eastwood, P. F., c|o Pickett Harness Co., 135 Plaza Sta. Cruz, Sta. Cruz.
EASTHAGEN, A. M., Vice-president & Treasurer of C. S. Salmon & Co., Secretary Phil. Carnival Association, Secretary, Union Church. Past Dept. Commander, United Spanish War Veterans, Veteran Army Philippines, r 521 Dakota, Malate.
Ebell, H. r 626 Sta. Mesa, Sampaloc.
Eberly, Miss Edith, Christian Mission, Laoag, Ilocos Norte.
Ebio, Maximo, Mailing Section, Bu. of Posts, r 1536 Azcarraga, Sta. Cruz.
Ebonia, F., Tel. 2293, r 199 Victoria, Intramuros.
Ebro, Miss Eufemia, teacher, Ermita Intermediate School, r 564 Merced, Paco.
Ebro, Miss Maria, teacher, Paco Intermediate School, r 564, Merced, Paco.
Ebro, Tomas, deputy clerk, Municipal Court, r 181 Magallanes, Intramuros.
Ebsen, Theodor, r 601 San Marcelino, Ermita.
Ebuen, Benito, graduate surveyor, Bureau of Lands, provincial service, r San Narciso, Zambales.
Echarre Y., Tel 5340, r 554 San Luis, Ermita.
Echanis, Eugenio, third class patrolman, 1st Precinct, r 2156 Herran (int.), Paco.
Echano Jauregui, F., r Convento de P. P. Recoletos.
Echavarria, Jose, Warehousekeeper, Bazar Siglo XX, r 322 Jaboneros.
Echazarra, Rev. Alejandro, O. E. R. S. A., Sub-Prior, Sacred Order of San Agustin (Recoletos).
Echegoyen, L., manager, La Lira Music Store, r 625, Regidor, Quiapo.
Echegoyen, R., manager, La Lira Music Store, r 300 Carriedo, Sta. Cruz.
Ekid, Roger, Sanitary Inspector, Bureau of Health, Subprovince of Bontoc.
Eclavea, Sotera V., nurse, San Lazaro Hospital, Bureau of Health, r San Lazaro Hospital.
Eclevia, Florentino, (4th class guard), Bu. of Prisons, r 1061 P. Leon IV, Tondo.
Ecolona, Godofredo, instructor, Instituto Burgos, Manila.
Edaño, Honorato, clerk, Auditing Section, Supply Div., Philippine Constabulary, Manila.
Edaño, Honorato, clerk, Office of the Mayor, City Hall, Student Y. M. C. A.
Edgar, William S., Capt., Q. M. Corps, McKinley, r quarters 41, Fort McKinley.
Edmands, Howard J., 2nd Lieut. Phil. scouts, tel. 253 McKinley, r quarters 1-up, Fort McKinley.
Edmunds, C. W., Standard Oil Company of New York, Tel. 4431, r 609 Colorado, Malate.

Digitized by Google

Edmonds, Mrs. It., Secretary, Phil. Association for the prevention of Cruelty to Animals.
Edmonds, William E., clerk, Registrar of Documents, Archidiocese of Manila, Tel. 1537, r 1343 Leveriza, Malate.
Edmilao, Emiterio, ranger, Land Classification Sec., Bu. of Forestry, r City Y. M. C. A.
Edmilao, Leoncio, clerk, Philippine Health Service, Province of Sulu.
Edralin, Basilio, Sanitary Inspector, Bu. of Health, Subprovince of Apayao.
Edralin, Leopoldo, third class patrolman, Precinct No. 1, r 34 (int.) Leveriza, Pasay.
Edralin, Maria, clerk, Accounting and Property Div., Bureau of Lands, r 1425 Dagupan (int.), Tondo.
Edralin, Numeriano, mail carrier, Bu. of Posts, r 35 Leveriza, Pasay, Rizal.
Edralin, Pedro E., graduate surveyor, Bu. of Lands, provincial service, r Jolo, Sulu.
Edralin, Severino, teacher, Sampaloc Intermediate School, r 683 Echague, Quiapo.
Edralin, Severino, clerk, Postal Savings Bank Div., Bu. of Posts, r 562 Legarda, Sampaloc.
Eduardo, P., r 328 Madrid, San Nicolas.
Eduque, I., physician, Room 312, Roxas Bldg., Binondo.
Eduque, J., physician, asso. professor of Surgery, College of Medicine and Surgery, University of the Philippines, Office: Tel. 235, Roxas Building, Escolta. Res. Tel. 3697, r 1411 Herran, Paco.
Edwards, Frank, Veterinary Div., Bu. of Agriculture, c|o Bu. of Agriculture.
Edwards, Mayne S., r San Fernando, Union, P. I.
Eduardo, Pacifico, Tel. 4817, r 1314 Azcarraga, Sta. Cruz.
Egan, John P., inspector, r 1955 O'Donnell, Sta. Cruz.
Eizmendi, Alfredo, clerk, statistical Division, Bu. of Customs, r 243 Magallanes Intramuros.
Egeda, Rev. Luis, C. M. Promoer Diocese of Calbayog.
Eguaras, R. J., r 119 Cortada, Ermita.
Eguia, T. Vda. de, Tel. 4648, r 1119 A. Mabini, Ermita.
Eiguren, Antonio, Tel. 4671, r 1207 Oregon, Malate.
Eiguren, Martin de, r 1207 Oregon, Paco.
Eizmendi, Alfredo, clerk, Statistical Div., Bu. of Customs, r 181 Anda, Intramuros.
Ejercito, Bernardo, stenographer, Commercial Intelligence Div., Bu. of Commerce & Industry, r 1162 Singalong, Malate.
Ejercito, Bernardo, stenographer, general service section, Bu. of Agriculture, r 223 Gral. Luna, W. C.
Ejercito, Jose, clerk, Artesian Wells Section, Bu. of Public Works, r 1162 Singalong, Malate.
Ejercito, Fortunato, stenographer, Fiber Insp. Div., Bu. of Agriculture, c/o Bu. of Agriculture.
Ejercito, Zacarias, clerk, Philippine Senate, r 723-B Colorado.
Ela, Silvestre, junior surveyor, Bureau of Lands, provincial service, r Camp Keithley, Lanao.
Elamparo, Mateo, junior surveyor, Bureau of Lands, r Lupao, Nueva Ecija.
Elardo, Francisco, 3rd class patrolman, 1st Precinct, r 183 (int.) G. Tuason.
Elardo, Venancio, third class patrolman, Second Precinct, r 554 Avenida Rizal, Sta. Cruz.
Elayda, Basilio R., teacher, Meisic Primary School, r 821 Benavides, Trozo.
Elayda, Bernardo, clerk, Public Lands Div., Bu. of Lands, r 821 Benavides, Trozo.
Elayda, Inocencio, associate professor of Agronomy, College of Agriculture, University of the Philippines, r Los Baños, Laguna.
Elazgue, Pablo, clerk, Internal Revenue License Section, r 563 Camba, San Nicolas.
Elchico, Dr. Jose, physician, consultant, Mary J. Chiles Christian Mission, Tel. 8039, r 513 Lavezares, San Nicolas.
Eleazar, Pedro, clerk, Bureau of Civil Service, r 32 (int.) Padre Faura, Ermita.
Elefante, Antonio, r 181 Magallanes, Intramuros.
Elicaño, Victoriano, asst. geologist, Div. of Mines, Bu. of Health, r 805 Georgia, Malate.
Elimon, Marcelino, clerk, money order Div., Bu. of Posts, r 25 Gabriela, Tondo.
Eliseo, Emilio, clerk, Municipal Court, r 535-537 Raon, Sta. Cruz.
Elises, Miss Brigida, teacher, Primary Guipit, School, r 414 San Anton, Sampaloc.
Elises, Miss Josefa, teacher, Sta. Mesa Primary School, r 414 San Anton, Sampaloc.
Elizabeth, Mother M., Infant Jesus Orphanage Convent, Tondo.
Elizaga, Macario, clerk, Bu. of Prisons, r 747 Magdalena. Trozo.
Elizalde, Alfredo, City Delivery Sec., Bureau of Posts, r 516 Peñarrubia, Binondo.
Elizalde, J. J., partner, Ynchausti & Co., Tel. 1325, r 600 L. Guerrero, Ermita.
Elizalde, Juan D., tel. 3376, r 1278 Arlegui, Quiapo.
Elizalde, J. M., Ynchausti & Co., 845 Muelle de la Industria.
Elizalde, Pedro, Provincial Agent, Provincial Div., Executive Bureau.

Digitized by Google

Elizalde, Santiago, partner, Ynchausti & Co. and Vice-President, "Filipinas" Compañia de Seguros, Casino Español, and Camara de Comercio Española, Tel. 1325, r 600 L. Guerrero, Ermita.
Elkins, Edgar A., 1st Lieut. Phil. Scouts, tel. McKinley 245, r quarters 77, Fort McKinley.
Elliot, P. G., Army & Navy Club.
Ellison, William A., first class guard, Bu. of Prisons, r 145 Leveriza, Pasay.
Ellorin, Flaviano, third class patrolman, Precinct No. 1, r 206 Ayala Boulevard.
Ellsworth, H. J., wagonmaster, Land Transportation, Q. M. Dept., r Pasay.
Elmer, A. D. E., Tel. 5055, r 1232 Leveriza, Pasay.
Elmidio, Jose, asst. Register Office, San Juan de Letran College.
ELORIAGA, MARCELO, member Municipal Board, City of Manila, physician and teacher, "San Geronimo College, Inc.," Tel. 8489, r 617 Clavel, San Nicolas.
Eloriaga, Pedro, instructor in piano, Conservatory of Music, University of the Philippines, r 913 Misericordia.
ELSER, E. E., Insurance Agent, manager, Manila Bldg. and Loan Association, Sec. Treas., Sta. Mesa Construction Co., president, The Auto Supply Co., director, Cebu Oriental Safe Deposit Co., Kneedler, Bldg., Sec. & Treas., Quill Club, Treasurer, York Rite of Free Mason, Treasurer, Luzon Chapter No. 1, R. A. M., r 437 Dart, Paco.
ELSER, HENRY W., general merchant, Secretary-Treasurer, Lacaron Plantation Co., Inc., Tel. 1556, r 600 M. H. del Pilar, Ermita.
Elser, Elaine C., 600 M. H. del Pilar, Ermita.
Elumba, Hilarion, chief, Corporation Section, Legal Div., Bu. of Commerce and Industry, r 134 Arzobispo, Intramuros.
Ely, Clyde B., 1st Lieut., Philippine Scouts, Intelligence Office Dept., r 105 Nebraska, Malate.
Emage, Francisco, r 814 Indiana, Malate.
Embden, P. K. A., Meerkamp Van, Consul-General of the Netherlands r 2923, Herran, Sta. Ana.
Embrador, D., 2nd class fireman, Engine Co., No. 6, Tondo Fire Station, r 4 Ortega, Tondo.
Embate, Donato U., Sanitary Insp., Philippine Health Service, Province of Misamis.
Embuscado, Emilio, 3rd class patrolman, 1st Precinct, r 115 Legaspi, Walled City.
Emmerentienne, Mother M., Infant Jesus Orphanage, r 1020 Plaza Leon XIII Tondo.
Emmanuel, Primo, junior surveyor, Bureau of Lands, r Capiz, Capiz.
Emralino, Rufina, teacher, Sta. Mesa Primary School, r 266 Trabajo, Sampaloc.
Emsalino, Rufina, teacher, Sta. Mesa Primary School, r 1002 A. Rivera.
Enerlan, Galicano A., clerk, Statistics Div., Bu. of Agriculture, r 271 Solana, W. C.
ENAGE, HON. FRANCISCO, assemblyman, 1st District, Naval, Leyte, r Palma de Mallorca.
Encarnacion, Antonio V., r 363 San Marcelino, Paco.
Encarnacion, Sor Carmen de la, teacher, St. Catherine of Sciencie, r 211 Anda Intramuros.
Encarnacion, Miss Clotilde, teacher, Guipit Primary School, r 141 Arquiza, Ermita.
Encarnacion, Delfin, clerk, Mailing Section, Bu. of Posts, r 25 Basco, W. C.
Encarnacion, Demetrio, teacher, Colegio de San Pablo, r 342 Raon, Sta. Cruz.
Encarnacion, Jose, junior computer, Bureau of Lands, r 201 Florida, Ermita.
Encarnacion, Inocencio, Goldsmith, c/o La Confianza.
Encarnacion, R. M., Maria de la, teacher, St. Catherine of Sienna, r 211 Anda, W. C.
Encarnacion, Nicolas, secretary-treasurer Provincial Government, Mt. Province.
Encarnacion, Ricardo, disbursing officer, Pay Section, Accounting Div., Bureau of Education, r 827 Bilbao, Tondo.
Encarnacion, Severo, temporary jr. computer, Bureau of Lands, r 511 Sevilla, Binondo.
Encarnacion, Sister Trinidad de la, teacher, Colegio de Nuestra Señora de Consolacion, San Rafael, San Miguel.
ENCARNACION, HON. VICENTE SINGSON, Senator, Director Phil. Chamber of Commerce; President, Cristobal Oil Co., and President and Director Philippine Carnival Association, r 573 Legarda, Sampaloc.
Encarnacion, V., accountant, Dept. of Engineers and Public Works, r 6 Callejon C, Pasay, Rizal.
Encinas, Marcelo, clerk, Philippine Senate, r 682 Ilaya, Tondo.
Enciso, Amadeo, professor, Liceo Filipino, 368 Herbosa, Tondo.
Enciso, Rosario, Telephone 8078, r 821 Juan de Morione, San Nicolas.
Eng-Loon, Prop. and Mgr. California Grocery, Co., r 211 Echague, Quiapo.
Eng, Ang Sin, merchant, Cole George W., 1106 San Fernando, Binondo.
Endaya, Simeon, clerk, Railway Mail Section, Bureau of Posts, r 639 Gonzalez, Paco.
Endriga, Felix, clerk, Registry Section, Bu. of Posts, Student, Y. M. C. A.
Enerlaw, Galicano, clerk, Acct. Div., Bu. of Com. & Ind., r 231 Basco, W. C.

Digitized by Google

England, Fred O., Athletic Supervisor, Dept. of City Schools, Telephone 5575, r 409 Perdigon, Paco.
England, Mrs. Sarah M., teacher, Phil. School of Arts and Trades, r 409 Perdigon, Paco, in U. S.
Englegert, D., manager, Englebert & Co., r Telephone 4199, r 921 Wright, Malate.
Engojo, Jovito, clerk, Stamp & Cedula Account Section, Accounting Div., Bu. of Int. Rev., 229 Regidor, Manila.
Enrile, Andres, clerk, City Delivery Section, Bureau of Posts, r St. Rita's Hall Room 62.
Enrile, Ramon, clerk, Public Land Inspection, Bureau of Lands, r Naga, Ambos Camarines.
Enrile, Tomas, clerk, Office of the President, Phil. Senate, r 512 Azcarraga.
Enrile, Tereza, Telephone 4450, r 529 Sales, Sta. Cruz.
Enrique Gerardo O., Telephone 4981, r 927 Misericordia, Santa Cruz.
Enriquez, A., r 104 Fraternidad, Pandacan.
Enriquez, Alfonso, r 657 Dart, Paco.
Enriqui, Rafael, r 248 Alhambra, Ermita.
Enriquez, Benigno, clerk, Bureau of Prisons, r 525 Magdalena, Binondo.
Enriquez, Carlos M., Deputy Provincial Agent, r Carmen, Cebu.
Enriquez, Eusebio, Telephone 3400, r 624 El Dorado, Quiapo.
Enriquez, Canuto, second class fireman, Manila Fire Department, r 665 Tanduay, Quiapo.
Enriquez, Cayetano, Acting Asst. Chief, Section or Survey Plant, Bureau of Lands, r 312 M. H. del Pilar, Ermita.
Enriquez, Miss Cirila T., teacher, Lincoln Primary School, r 102 Manrique, Sampaloc.
Enriquez, Cornelio, bookkeeper, Record and Financial Department, r 93 N. Domingo int., San Juan, Rizal.
Enriquez, Cornelio, asst. accountant, Finance and Records Division, Philippine General Hospital, r 51 N. Domingo, Int., San Juan, Rizal.
Enriquez, Dalmacio, clerk, Agricultural Assistant, Bu. of Agriculture, r 15 Escuela, W. C.
Enriquez, Domingo, clerk, Bureau of Supply, r 735 Velasquez, Tondo.
Enriquez, F. P., clerk, Paco American Stables, r 1493 Herran, Paco.
Enriquez, Arasmo P., teacher San Nicolas Intermediate School, r 549, Asuncion, Binondo.
Enriquez, Enrique, clerk, Artesian Wells Section, Bureau of Public Works, 31 Libertad, Pasay.
Enriquez, Filomeno, r 727 Ylaya, Tondo.
Enriquez, Eduardo, 3rd class patrolman, 2nd Precinct, r 102 Manrique, Sampaloc.
Enriquez, Gil, teacher, Tondo Intermediate School, r 1111 Juan Luna, Tondo.
Enriquez, Honorata, Teacher, Sta. Cruz Primary School, r 648 Trinidad, Sta. Cruz.
Enriquez, Hermenegildo, secretary, Liga de Socorros Mutuos de Empleados de Correos de Manila.
Enriquez, Hermenegildo, clerk, City Delivery Section, Bureau of Posts, r 3 Callejon Tibok, Ermita.
Enriquez, Isaac, assistant accountant, Administrative Div., Bureau of Commerce and Industry, r 82 San Juan de Letran, Intramuros.
Enriquez, Isidro, Sanitary Inspector, Bureau of Health, Province of Zamboanga.
Enriquez, Leon, clerk, Registry Section, Bu. of Posts, r 10 Rizal, Makati, Rizal.
Enriquez, Lorenzo G., chief, Records Section, Bureau of Prisons, r 620 Almanza, Sta. Cruz.
Enriquez, Jose, in charge, checking of Reports Section, r 815 Dart, Paco.
Enriquez, Jose, temporary jr. topo. draftsman, Bu. of Lands, r 318 Madrid, San Nicolas.
Enriquez, Julio, clerk, Bureau of Health, Manila.
Enriquez, Lorenzo, 3rd class patrolman, 2nd Precint, r 349 Camarines, Sta. Cruz.
Enriquez, Lorenzo, teacher, Malate Catholic School, r 307 Florida, Ermita.
Enriquez, Guillermo, teacher, Manila High School, r 102, Manrique, Sampaloc.
Enriquez, Marcos L., stenographer, Phil. Assembly, r 455 San Anton, Sampaloc.
Enriquez, Melchor, clerk, Audits Section, Bureau of Forestry, r 75-A, R. A. Reyes, Tondo.
Enriquez, Miguel, acting wharfinger, Arrastre Section, Bu. of Customs, r 529 Caballeros, San Nicolas.
Enriquez, Monitor L., r 550 P. Gomez, Sta. Cruz.
Enriquez, Paula, teacher, Instituto de Mujeres, 527 Madrid, San Nicolas.
Enriquez, Pedro, clerk, Div. of Cold Storage, Bu. of Supply, r 845 Velasquez, Tondo.
Enrique, Pedro, clerk, Div. of Cold Storage, Bureau of Supply, 2217 Quezada, Tondo.
Enriquez, Pedro, Chief Bookbinder, Bureau of Printing, r 38 Dominga, Pasay, Rizal.
Enriquez, Pedro N., photographer, Amor Studio, 470 P. Rada, Tondo, r 771 Juan Luna.
Enriquez, Pastor, Prisoners Guard, r 503 P. Herrera, Tondo.
Enriquez, Ponciano, 3rd class patrolman, Precinct No. 1, Luneta Police Station, r 900 San Roque, Mand. S. A.
Enriquez, Rafael, dean and instructor in Color and Composition, School Fine Arts, University of the Philippines, r 17 Carcer, Quiapo. Quiapo.

Digitized by Google

Enriquez, Rufino, recorder, Bureau of Coast and Geodetic Survey, r 199 F. B. Harrison, Pasay.
Enriquez, Sancho, teacher, Phil. Normal School, r Fil. Y. M. C. A.
Enriquez, Sotero M., clerk, Collection Section, Cash Div., Bu. of Customs, r 216 Meisic, Binondo.
Enriquez, Vicente, clerk, Postal Section, Bu. of Posts, r 124 M. H. del Pilar, Pasay.
Enriquez, Victorio, jr., draftsman Irrigation Division, Bureau of Public Works, r 123 Trece de Agosto, Paco.
Eoc, Se, 738 Echague, Sta. Cruz.
Epes, B. J., Oriente Hotel, Intramuros.
Epino, Braulio, teacher, Santa Ana Primary School, r 1913, Herran, Paco.
Episcope, Irineo F., chief clerk, Mary J. Chiles Christian Hospital, r 135 Gastambide, Sampaloc.
Epstein, David, partner, Epstein, & Weingarten, 9-11 Escolta, r 82 Concepcion.
Erandio, Getulio, H. Assistant Fiber Inspector, Bureau of Agriculture, Cubat, Sorsogon.
Erabales, Rev. Pablo, O. E. R. S. A. Sacred Order of San Agustin (Recoletos).
Eraña, Felipe, clerk, Mailing Station, Bu. of Posts, r 406 Madrid, San Nicolas.
Eraña, Dr. Gervasio, Dentist, Telephone 5572—75 Escolta, Binondo.
Eracleo, Lopez, temp. jr. computer, Bureau of Lands, r 164 Solana, W. C.
Eraul, Rev. Justo de, Sacred Order of Capuchin, r 306 Gral. Luna, Intramuros.
Erestain, Irineo, clerk, Office of Property, Bureau of Health, Manila.
Erbst, Wilhelmina, Missionary, Northern District, Methodist Episcopal Mission, Vigan, Ilocos Sur.
Eric Little, W., 4 Plaza Malate.
Erickson, Sydney, King, Luzon Chapter No. 1, R. A. M., r Camp Eldridge, Los Baños.
Erpelo, Cipriano, 2nd class fireman, Tanduay Fire Station, Sngine Co. No. 5, r 665 Tanduay, Quiapo.
Erquiza, Gregorio, third class guard, Bu. of Prisons, r Bilibid Prison.
Erquiza, Jose C., Telephone 2879, r 975 Benavides, Binondo.
Ernst, E. C., assistant surgeon, P. H. S., Bureau of Quarantine Service, Manila, r 327 L. Guerrero, Ermita, Telephone 1723.
Ervin, J. M., manager, Paco Cafe, r 690 Gral. Luna, Paco.
Esser, Edward S., teacher, Philippine Normal School, r Del Monico Hotel.
Escalada, Jose, audit clerk, Bookkeeping Sec., Bureau of Education, r 224 Gral Solano, Intramuros.
Escalante, Arturo V., 535 Misericordia, Sta. Cruz.
Escalante, Elias, Telephone 5382—r 232 Legarda, Sampaloc.
ESCALER, JOSE, attorney-at-law, r 208 San Rafael, San Miguel.
Escalono, Lazaro, silversmith, Maximo Vicente, 830-834 R. Hidalgo.
Escalona, Godofredo, tourist guide, Commercial Intelligence Div., Bu. of Commerce and Industry, r 99 Muralla, W. C.
Escalona, Manuel, clerk, Court of First Instance, Manila.
Escalona, Panfilo, Prisoners Guard, Sheriff's Office, r 360 Int. Isabel, Sampaloc.
Escalona, Valentin L., treasurer, Anak Pawis, Inc., r 144 Villalobos.
Escalona, Meliton, clerk of the First Instance, Ninth Judicial District, r 360 Isabel, Sampaloc.
Escamilla, Antonio G., secretary and treasurer, Camara de Comercio de las Islas Filipinas, secretary, Asociacion de Propietarios de Manila, r 40 Santa Mesa.
Escamilla, Severo C., clerk, Correspondence and Record Sec., Bu. of Customs, r 93 Gardenia, Sampaloc.
Escano, Alejandro, pressman, Manila Times, r Santol, Sta. Mesa.
Escano, Justina, Telephone 1769—r 1215 Arlegui, Quiapo.
Escareal, Agripino P., clerk, Tel. Receiving & Delivery Section, Bu. of Posts, r 531 Madrid, Binondo.
Escio, Carlos M., clerk, Bureau of Health, Province of Zamboanga.
Escaroz, Rev. de Roque, Sacred Order of Capuchino, r 306 Gral. Luna, Intramuros.
Escobar, Alfonso, dyer, special laborer, Bureau of Education, r 138 Sta. Lucia, W. C.
Escaran, Guillermo, clerk, Record Division, r 96 San Juan de Letran, W. C.
Escobar, Julita, Nurse, San Lazaro Hospital, r same.
Escobal, Guillermo, clerk, property section, Bu. of Public Works, r Baclaran, Parañaque, Rizal.
Escobar, Manuel, clerk, trial balance section, Bureau of Audits, r 1011 Int., S. Marcelino.
Escolar, Agapito, stenographer, Phil. Senate, r 128 Rodriguez Arias.
Escolar, Sixto V., manager, La Constructura, Telephone 8755—r 269 Soler, Santa Cruz.
Escosa, Aurelio, stenographer, China Mail Steamship Co., r 930 Benavidez, Trozo.
Escosa, Dominador R., r 930 Benavidez, Trozo.
Escosa, Rafael, r 217 Regidor, Quiapo.
Escota, Juan, assistant sanitary inspector, Office of Sanitary Engineering, Bureau of Health.
Escudero, Antonio, Henry Hunter Bayne & Co., Telephone 5309—r 32 Trinidad Ayala.

Digitized by Google

Escudero, S. Hilario, clerk, Operator's Section, Bureau of Posts, r 807 Norzagaray, Quiapo.
Escudero, S. B., r 434 Almanza, Sta. Cruz.
Escueta, Lorenzo, assistant disinfecter, Health Station, No. 2.
Escueta, Hon. Mariano, lawyer, director, Camara de Commercio de las Islas Filipinas, manager Damayan ng mga Namamalaisdaan, Telephone 3551—r 823 Dakota, Malate.
Escurdia, Consuelo, Telephone 4962, r 823 Rizal Ave., Sta. Cruz.
Escurdia, Enriqueta, Telephone 4993, r 1823 Azcarraga, Sta. Cruz.
Escueta, Miss Teresa, teacher, Bonifacio Primary School, r 1937 Kusang Loob.
Escusar, Donato, in charge office, arms department, C. Alkan, 100 Escolta, r 439 Tejeron, Sta. Ana.
Esguerra, Antonio 1317 Herran, Malate.
Esguerra, Eustaquio, stenographer, Philippine School of Arts & Trades, r 62 Marcelino.
Esguerra, Abdon, stamp agent, Bu. of Posts, r 1340 Azcarraga, Tondo.
Esguerra, Abdon, 1450 Ave. Rizal, Sta. Cruz.
Esguerra, Mrs. Amparo E., teacher, San Sebastian Primary School, r 833 Benavidez, Trozo.
Esguerra, Andres, temporary jr. computer, Bu. of Lands, r 1749 Felix Huertas, Sta. Cruz.
Esguerra, B., proprietor Esguerra Dry Cleaning, r 1526 Azcarraga, Sta. Cruz.
Esguerra, Doroteo, second class fireman, Manila Department, r 1429 J. Zamora, Paco.
Esguerra, Florentino, letter carrier, Phil. Assembly, r 429 J. Zamora, (Int.), Paco.
Esguerra, Jose, clerk, Records Div., Ex. Bureau, r 833 Benavides St., Trozo.
Esguerra, Buenaventura, 555 Magdalena, Binondo.
Esguerra, Jose P., asst. in animal husbandry, College of Agriculture, University of the Philippines, Los Baños.
Esguerra, Maximo, clerk, Mailing Section, Bu. of Posts, r 4 Tolentino, Pasay, Rizal.
Esguerra, S., operator, Eastern Extension Australasia and China Telegraph Co., Ltd., r 612 Economia, Sampaloc.
Esguerra, Teodoro, clerk, San Lazaro Section, Friar Lands Division, Sta. Rosa, Laguna.
Esguerra, Vicente L., clerk, Luneta Police Station, Secret Service Office, r 833 Benavidez, Trozo.
Eslao, Clemente, 3rd class patrolman, Precinct No. 1, r 1611 Herran, Paco.
Esplana, Miss Eugenia, teacher, Meisic Primary School, r 59 R. A. Reyes.
Español, Anastacia, nurse, Philippine Health Service, Province of Cotabato.
Español, Pablo, first officer, Div. of Vessels, Bureau of Commerce and Industry, r 9 Legaspi, Intramuros.
Espallardo, Nicolas, messenger, Supreme Court of the Philippine Islands, r 954 San Marcelino, Paco.
Espejo, Monico, apprentice surveyor, Bureau of Lands, r Banawang, Santa, Ilocos Sur.
Espeleta, Pedro, dispatcher, r 2041 Misericordia, Sta. Cruz.
Esperanza, Maria, profesora, Instituto de Mujeres de Ntra. Sra. de Guia, r 212 M. H. del Pilar.
Espina, Jose Ma., asst. chief Rural Credits Section, Bu. of Agriculture, r 119 M. Natividad, Sta. Cruz.
Espina, Julio, asst. Sanitary Inspector, Health Station No. 4.
Espina, Jesus, stenographer, Commercial Intelligence Division, Bu. of Commerce and Industry, r 715 Almanza, Sta. Cruz.
Espina, Fortunato, clerk, Statistics Division, Bureau of Agriculture, r 1511 Franco, Tondo.
Espinas, Sor. Pilar de la Corona de, teacher, St. Catherine of Sirena, r 211 Anda, W. C.
Espinas, Francisca, perforator, Designing Section, Industrial Division, Bu. of Education, r 252 Magallanes, Intramuros.
Espinas, Jesus, Stenographer, Commercial Intelligence Division, Bureau of Commerce & Industry, r 715 Almanza, Sta. Cruz.
Espinas, R. M. Rosa de la Coronacion de, teacher, St. Catherine of Sirena, 211 Anda, Intramuros.
Espino, Florencio, clerk, Marine Div., Bu. of Customs, r 312 Peñarubia, San Nicolas.
Espino, Florencio M., clerk, Orders and Enlisted Section, General Headquarters, National Guard, Manila.
Espino, Florentino, head nurse, Phil. Gen. Hospital, r Dormitory No. 4, 310 A. Flores, Ermita.
Espino, Rev. P. Felipe, Examiners of Clergy, Diocese of Jaro.
Espino, Julian, prop. and manager, Philippine Hat Store Co., r 128 San Luis, Ermita.
Espino, José, junior Field Agent, Bureau of Commerce & Industry, r Sta. Rita's Hall.
Espino, Jose M., clerk, Bu. of Civil Service, r 65 Isaac Peral, Ermita.
Espino, Julianna, r 41 Alejandro VI.
ESPINO, L. L., treasurer, Lerma e Hijos, chief clerk, Philippine Senate, r Tel. 6068—r 24-A Perla, Tondo.
Espino, Luis, rural credit agent, Bureau of Agriculture, c|o Bureau of Agriculture.
Espino, Rafael B., instructor in Agronomy, College of Agriculture, University of the Philippines, r Los Baños, Laguna.
Espinola, Francisco, junior draftsman, Sanitary Engineering, Dept., Bureau of Health, r 10 Mabini, Pasay, Rizal.

Digitized by Google

Espinosa, Amando, clerk, Property Section, Bu. of Commerce and Industry, r 60 Jose Basa, Tondo.
Espinosa, Atanacio, teacher, Philippine Normal School, r 1175 A. Mabini, Malate.
Espinosa, Carmen, 148 Sta. Mesa.
Espinosa, Celso, clerk, Bu. of Public Works, r 345 Tennessee, Int. 55, Malate.
Espinosa, D., Laing & Wright, Freight & Produce Brokers.
Espinosa, F., clerk, Bank of the Philippine Islands, r 8 Rivera, Malabon.
Espinosa, Juan, r 148 Sta. Mesa, Sampaloc.
Espinosa, Leandro, clerk, Money Order Div., Bureau of Posts, r 1105 Soler, Sta. Cruz.
Espinosa, Manuel, asst. to the chief clerk, Bu. of Labor, r 305 Barcelona, San Nicolas.
Espinosa, Mariano G., sanitary inspector, Philippine Health Service, Province of Misamis.
Espinosa, Rufo, mail carrier, Bureau of Posts, r 139 A. Luna, S. Felipe Neri, Rizal.
Espinosa, Santiago, salesman, P. B. Florence & Co.
Espique, Julian, temporary jr. draftsman, Bu. of Lands, r 203 Tayuman, Tondo.
Espiridion, Baltazar, asst. (Layog, Crispulo, Dentist), r 44 Elizondo, Quiapo.
Espiridion, T., 1556 Mangahan, Sta. Cruz.
Espíritu, Miss Aurora, teacher, San Andres Primary School, r 200, Nebraska, Ermita.
Espiritu, Very Rev. Bartolome, M. S. T. L. V. F. Procurator Fiscalis, Diocese of Nueva Ecija.
Espiritu, Benedicto, clerk, Finance and Records Division, Philippine General Hospital, r A. Luna, Pasig, Rizal.
Espiritu, Domingo, chauffeur, Bureau of Education, r 3 F. Rosario, Pasay.
Espiritu, C. M., U. S. Army, Transport Service, r Tonsuya, Malabon, Rizal.
Espiitu, Emilio, 2nd class patrolman, Precinct No. 2, r 719 Sto. Cristo, Tondo.
Espiritu, Guillerma, clerk, Bureau of Supply, r 420 Verdad, Sampaloc.
Espiritu, Guillermo, clerk, Correspondence and Record Div., Bureau of Customs.
Espiritu, Inocencio S., r 413 Isabel, Sampaloc.
Espiritu, Jose, asst. professor of Mercantile Law, University of the Philippines, r 1632 Donada, Malate.
Espiritu, Lazaro, 534 Ave. Rizal, Sta. Cruz.
Espiritu, Maximo A. Luna, Bambang, Pasig.
Espiritu, Pedro, jr. stenographer Automobile Section, Bureau of Public Works, r 2645 Herran, Paco.
Espiritu, Pedro, third class patrolman, Second Precinct, r 412 Valderama.
Espiritu, P., clerk, Bureau of Civil Service, r Mabolo, Polo, Bulacan.
Espiritu, Desiderio, 3rd class patrolman, Precinct No. 1, r 1232 (int.) San Andres, Singalong.
Espiritu, 2d Lieut. Primitivo, Junior Officer, Third Company, Philippine Constabulary, Negros Occidental.
Espiritu, Santo L., painter, Santo L. Espiritu & M. Santiago, House & Sign Painters, Tinsmiths, 446 Ave. Rizal.
Espiritu, Teofilo, railway Mail Section, Bu. of Posts, r 9 Progreso, Quiapo.
Espiritu, Vicente R., junior draftsman, Bureau of Coast and Geodetic Survey, r 515 El Dorado in(t. 12), Quiapo.
Esplana, Miss Eugenia, teacher, Meisic Primary School, r 1049 Juan Luna.
Esposo, Marcial, stenographer, Law Division, Bureau of Internal Revenue, r 660 Sales, Sta. Cruz.
Esquenet, Rev. Reimond, Examinators Synodales, Diocese of Lipa, Alibagtad, Batangas.
Esquera, Mariano, clerk, La Albayana, 625 San Fernando, San Nicolas.
Esqueta, Natividad, clerk, Bureau of Agriculture, r 137 (Int.) Limasana, Quiapo.
Esquilo, Julian, clerk, General Office Section, Bureau of Audits, r 24 La Torre, Trozo.
Esquivel, Prudencio, asst. in Dept. of Drawing, College of Engineering, U. of P.
Esquivel, Dr. Facundo, assistant in Dept. of Medicine, University of the Philippines, c/o Philippine General Hospital.
Esquivias, Sixto, stenographer, Immigration Division, Bureau of Customs, r 841 Jaboneros, Tondo.
Esquillo, Inocencia, supervising nurse, Philippine General Hospital, r Dormitory No. 3, Padre Faura, Ermita.
Esser, Ernest, 1st Lieut., Phil. Scouts, r Hotel de France Tel. 2015.
Esser, Edward S., prin. training Dept. Phil. Normal School, r Am. Y. M. C. A.
Estabaya, Serapio, salesman, Erlanger & Galinger.
Estayo, Eugenio S., supervising teacher, Bu. of Education, r 266 Cabildo, W. C.
Estacio, Antonio, junior topo. draftsman, Bu. of Lands, r 520 P. Herrera, Tondo.
Estacio, Basilio, 3rd class patrolman, Precinct No. 1, Luneta Station, r 733 Kansas Ave., Paco.
Estacio, 3rd Lieut. Marcos, junior officer, First Company, Philippine Constabulary, Iloilo.
Estacio, Getulio, 3rd class patrolman, 2nd Precinct, r 390 Mangahan, Sampaloc.
Estacio, Roberta O., teacher, Soler Primary School, r 259 Soler, Binondo.

Digitized by Google

Estagle, Alejandro, water rights inspector, Irrigation Div., Bu. of Public Works, A. Bonifacio St., San Juan.
Estalilla, Patricio, clerk, Bu. of Prisons, r 1054 San Marcelino, Malate.
Estanislao, Beley, asst. examiner, Appraiser's Div., Bu. of Customs, r 854 Bankusay, Tondo.
Estanislao, Domingo, florist, 1155 Singalong, Malate.
Estanislao, Miss Romana, teacher, Magdalena Primary School, r 433 Mayhaligue, Sta. Cruz.
Estanislao, T., clerk, Div. of Accts., Bu. of Supply, r 168 Gral. Luna, W. C.
Estanislao, Sabiniano, temp. junior computer, Bureau of Lands, r 244 Lamayan, Sta. Ana.
Estanislaw, Pedro H. Jr., English stenographer, Office of the Mayor, r 548 Magdalena, Binondo.
Estasis, Segundo, member Provincial Board, Pangasinan.
Estacio, Antonio Jr., topographical draftsman, Bu. of Lands, r 520 P. Herrera, Tondo.
Estacio, Donato, clerk, Property Section, Bu. of Agriculture, Taguig, Rizal.
Esteban, Anacleto, junior stenographer, Dept. of Agriculture & Natural Resources, r 607 Ramirez, Binondo.
Esteban, Dr. Baldomera, interne, Mary J. Johnston Memorial Hospital, r 615 Velasquez, Tondo.
Esteban, Catalino R., provincial salesman, Vacuum Oil Company, New York, U. S. A., r 127 Mabini, Coloocan, Rizal.
Esteban, Conrado, clerk, Bu. of Treasury, r Regidor, Quiapo.
Esteban, Felicisimo, temp. junior computer, Bu. of Lands, r 740 Elcano, Binondo.
Esteban, Jose I., teacher, San Nicolas Primary School, r 326 Caballeros, San Nicolas.
Esteban, Ladislao R., 269 Sulucan, Sampaloc.
Esteban, Maximo, Crispulo Zamora, r 357 R. Hidalgo, Quiapo.
Esteban, Florencio, messenger, Philippine Senate, r 796 M. Earnshaw, Sampaloc.
Esteban, Fruto, Kriedt Co., H. L.
Esteban, Rita P., teacher, San Nicolas, Intermediate School, r 326 Caballeros.
Estebe, Rev. Ramon, O. S. B. Father, Sacred Order of St. Benedict, 67 Balmes, Quiapo.
Esteva, Jose, Tel. 4184, r 87 Balmes, Quiapo.
Estella, Felipe, Secretary, University of the Philippines, r 1742 Oroquieta, Sta. Cruz.
Estella, Mrs. Catherine C., teacher, Manila High School, r 517 Dakota, Malate.
Estella, Socorro Vda. de, Tel. 4715, r 415 M. H. del Pilar, Malate.
Estevañez, Victoriano J., asst. in Military Science, College of Agriculture, University of the Philippines, Los Baños.
Estepa, Clara R., teacher Paco Int. School, r Looban College, Paco.
Estepa, Gregorio, temp. guard 4th class, Bu. of Prisons, r 223 Zacateros, Sta. Cruz.
Estipona, Manuel, clerk, Mailing Sec., Bu. of Posts, r 243 Magallanes, W. C.
Estioko, Antonio, Dispensary & Sanitary Inspector, Bu. of Health, Province of Davao.
Estolero, Regino, teacher, Phil. School of Arts and Trades, r 1268 Arlegui, Quiapo.
Estonatoc, Adolfo, clerk, Postal Savings Bank Div., G. Tuason.
Estonilo, Dativo, patrolman, Precinct No. 2, r 4 P. Ortega.
Estonilo, Pedro, clerk, Property Section, Supply Div., Philippine Constabulary, Manila.
Estoista, Saturnino, temp. blueprinter, Bu. of Lands, r 18 Malong St., Tondo.
Estrada, Ariston, attorney-at-law, Sumulong & Estrada, Tel. 3171, r 29 Santiago, Paco.
Estrada, Asuncion, teacher, Jefferson Primary School, r 1041 Singalong, Paco.
Estrada, Daniel, teacher, Phil. School of Arts and Trades, r 743 Almanza, Sta. Cruz.
Estrada, Felix, stenographer, Philippine Senate, r 64 San Juan de Letran, W. C.
Estrada, Higino, clerk, Earnshaw's Slipways & Engineering Co., r Convalescence Island, S. M.
Estrada, Januario, assistant in surgery, College of Medicine and Surgery, University of the Philippines, r Phil. Gen. Hospital.
Estrada, Juan, bookkeper, La Tondeña.
Estrada, Mariano, bookkeeper, "Bazar Siglo XX", r 1035 Singalong, Paco.
Estrada, Very Rev Rafael, Vicar Forain, Dagupan, Pangasinan.
Estrada, Ramon, clerk, Philippine Constabulary, District of Mindanao, Headquarters, Zamboanga.
Estrella, Angel, Phil. Net & Braid, Mfg. Co., r 1219 Misericordia, Manila.
Estrella, Aurelio G., teacher, Philippine Central Institute, r 118 Gunao, Quiapo.
Estrella, Mrs. Cesarea R., Asst. Academic Supervising Teacher and teacher Malate Night School, r 934 San Andres, Malate.
Estrella, Emeterio, draftsman, Building Section, Accounting Div., Bu. of Education, r 417 F. Zamora, Pandacan.
Estrella, Eugenio, Student Y. M. C. A.

Digitized by Google

Estrella, Felisa, manager, Sibul Aerated Water Factory.
Estrella, Gregorio, clerk, District of Mindanao, Phil. Constabulary Headquarters, Zamboanga.
Estrella, Jose M., receiving teller, Cashier's Division, Bu. of Customs, r 311 Azcarraga, Tondo.
Estrella, J., clerk, Fort Mills, Corregidor Island.
Estrella, Jose, clerk, Earnshaws Docks & Honolulu Iron Works, r 96 S. Juan de Letran, W. City.
Estrella, Marcelino, clerk, Friar Lands Division, Bureau of Lands, r 451 San Lazaro, Sta. Cruz.
Estrella, Simeon, asst. chief of Div., Accounting Div., Bu. of Internal Revenue, r 934 San Andres, Malate.
Estrella, Teopista, Traveling Industrial teacher, Artizan Section, Industrial Div., Bu. of Education, c|o Div. Supt. of Schools, Pasig, Rizal.
Estrella, Miss Teresa, teacher, Ellinwood School for Girls, r 605 Tennessee, Malate.
Estrella, Vicente, junior draftsman, Bu. of Coast and Geodetic Survey, r 27 Magallanes, Intramuros.
Estrera, Mrs. Macaria, 102 M. H. del Pilar, Ermita.
Estudillo, Pacifico, temp., Bu. of Public Works, r 40 Isaac Peral, Ermita.
Estuar, Victorio, clerk, Administrative Div., Bu. of Commerce & Industry, r 109 Elizondo, Quiapo.
Eugenio, Anastacio, salesman, Jacinto, P. & F., r 960 Juan Luna.
Eugenio, Brigida A., nurse, San Lazaro Hospital, r same.
Eugenio Sor Consolacion, teacher, Colegio del Beaterio de la Compañia de Jesus, r 157 Sta. Lucia, W. C.
Eugenio, Casiano S., teacher, Rotonda Public School, r 342 Lardizabal, Sampaloc.
Eugenio, Eufemio, clerk, Bill and Record Section, Philippine Senate, r 2235 Misericordia, Sta. Cruz.
Eugenio, Federico, clerk, Salvador Hermanos, r 828 Asuncion, Binondo.
Eugenio, Fortunato, sub-foreman, The Manila Times, r 621 El Dorado.
Eugenio, Julio, messenger, General Service Section, Bu. of Agriculture, r 508 Camba, Binondo.
Eugenio, Jose, salesman, Luengco & Martinez, r 210 Gral. Luna, Intramuros.
Eugenio, Miss Luisa, asst. Dietitian, Philippine Gen. Hospital, r Philippine General Hospital.
Eugenio, Teodoro, clerk, Records Div., Executive Bu., r 349 Raon, Sta. Cruz, Manila.
Eulano, Gervacio, third class patrolman, First Precinct, r 1551 M. H. del Pilar, Malate.
Eugenio, Tomas, overseer, Bu. of Prisons, r 1111 Magdalena (int. 20), Trozo.
Eusa, Rev. Tiburcio de, Sacred Order of Capuchins.
Euzuriaga, Elena, teacher, Malate Catholic School, Corner A. Mabini and San Andres, Malate.
Eustaquio, Dr. C., 1243 Sta. Mesa, Sampaloc.
Eustaquio, Manuel, acting disbursing officer, General Service Section, Bureau of Internal Revenue, r 1357 Gral. Luna, W. C.
Eustaquio, Sebastian, 3rd class patrolman, Precinct No. 1, r 1285 Sta. Mesa, Sampaloc.
Eustaquio, Valeriano, teacher, Sta. Clara Primary School, r Progreso, San Juan del Monte, Rizal.
Eusebio, Tomas, clerk, Money Order Division, Bu. of Posts, r Callejon 9, Pasay, Rizal.
Eustaquia, Francisca, clerk, The Independent, 47 Plaza McKinley, W. C.
Evangelista, Antonio, temp. junior computer, Bureau of Lands, r 840 Velasquez (int.), Tondo.
Evangelista, Agaton, bookkeeper, China Mutual Life Ins. Co., Ltd.
Evangelista, Anastacio, asst. chief of section, Registry Section, Bu. of Posts, r 339, San Marcelino, Paco.
EVANGELISTA, HON. DANIEL, Assemblyman, 4.o District, Dumangas, Iloilo, r Palma de Mallorca.
Evangelista, Calixto, Tel. 4669, r 1348 Avenida Rizal, Sta. Cruz.
Evangelista, Catalina, proprietress, La Soledad, 1120 Azcarraga, Tondo.
Evangelista, Miss Celestina, teacher, Guipit Primary School, r 155 Sanches, San Miguel.
Evangelista, Diosdado, junior computer, General Land Registration, r 304 Bustos.
Evangelista, Eudosia G., traveling industrial teachers, Bureau of Education.
Evangelista, Emiterio, temp. jr. computer, Bureau of Lands, r 57 Jose Basa, Tondo.
Evangelista, Eugenio, partner, Valle Evangelista & Tanjoco, Live Stock Dealers, Tel. 9611—r 315 Azcarraga, Tondo.
Evangelista, Juan E., Special Agent, Bu. of Labor, Davao, Davao.
Evangelista, Federico, junior topographical draftsman, Bu. of Lands, r 102 Katubusan, San Juan.
Evangelista, Miss Felisa, teacher, Instituto de Mujeres, r 212 M. H. del Pilar, Malate.

Digitized by Google

Evangelista, Lino, 3rd class patrolman, 1st Precinct, r 548 Camba, San Nicolas.
Evangelista, Miss Fermina, teacher, Bonifacio Primary School, 1106 Remedios, Malate.
Evangelista, E., asst. chief, Immigration Office, Cebu, Cebu.
Evangelista, I., clerk, Bu. of Civil Service, r 142 Gastambide, Sampaloc.
Evangelista, Juan, clerk, Editorial Section, Bu. of Commerce & Industry, r 46 Callejon Matibay.
Evangelista, Juanito E., clerk, Postal Savings Bank Div., Bureau of Posts, r 142 Gastambide, Sampaloc.
EVANGELISTA, HON. JOSE, assemblyman, 1st District, Iloilo, Iloilo, r Palma de Mallorca.
Evangelista, Capt. J. N., instructor, Constabulary Academy, Baguio, Benguet.
Evangelista, Miss Predilecta, teacher, Soler Primary School, r 305 Pavia, Tondo.
Evangelista, Sabino, engineer, La Copa Distillery, r 429 Moriones, Tondo.
Evangelista, Martin C., teacher, Tondo Intermediate School, r 207 Francisco, Tondo.
Evangelista, Ramon, temporary jr. computer, Bu. of Lands, r 2214 Misericordia, Sta. Cruz.
Evangelista, Capt. Sinforoso, Police Commander, Precinct No. 1, Luneta Police Station, r 728 Pennsylvania Avenue.
Evangelista, Timoteo, second class fireman, Manila Fire Department, r 305 Pavia, Tondo.
Evangelista, Trinitario, teacer, Phil. School of Arts & Trades, r 305 Pavia, Tondo.
Evangelista, Agaton G., bookkeeper, Wm. H. Anderson & Co., r 708 Alvarado, Tondo.
Evans, C. D., 147 Isaac Peral, Ermita.
Evans, L. H., surveyor, Bu. of Lands, Provincial Service, r c|o Bu. of Lands.
Evans, Miss M. A., asst., Harris Memorial Training School, Methodist Episcopal Mission, r 909 Rizal Avenue, Sta. Cruz.
Evaristo, J. R., in charge, Stamp and Cedula Section, Cash Div., Bu. of Internal Revenue, r 428 Tayabas, Sta. Cruz.
Evaristo, Juan, in charge, Issue Stock Section, Bureau of Internal Revenue, r 2053 Ave. Rizal, Sta. Cruz.
Evaristo, Ruperto, r 1026 Tayuman, Tondo.
Everett, L., vice-president, Struthers & Dixon, Inc., Tel. 7677, r 106 Manga Ave., Sta. Mesa.
Everett, H. S., Importer & Exporter, r 973 M. H. del Pilar.
Evidente, Jacinto, clerk, Automobile Section, Bu. of Public Works, r 178 Gral. Luna.
Eviota, Escolastico, junior surveyor, Bu. of Lands, r Butuan, Agusan.
Evora, 1st Lieut. Francisco A., Commanding Officer, First Company, Philippine Constabulary, Ambos Camarines.
Ewell, John E., Capt. Air Ser., aide-de-camp Maj. Gen. Kernan, Tel. 403, r 1 Military Plaza, Ermita.
Ewing, E. S., instructor Com. Arithmetic, Cosmopolitan Business College.
Exconde, Gil, clerk, Vda. e Hijo de Pedro P. Roxas, r 121 Regidor, Quiapo.
Ezell, Lewis, guard of the Forest, Apache Tribe No. 1, I. O. R. M.
Eyler, S. H., r Elks Club.
Ezoye, K., Tel. 2131, r 224 Legarda, Sampaloc.

F

Fabella, Adolfo, 1340 Herran, Paco.
Fabella, D. M., provincial treasurer of Cebu.
Fabella, Miss Guadalupe, nurse, Phil. General Hospital, r Phil. Gen. Hospital.
Fabella, Dr. Jose, Secretary Welfare Board, r Government Orphanage, Tel. 1358, San Pedro, Macati.
Fabella, Vicente, accountant, acting secretary Philippine Carnival Association, professional lecturer College of Liberal Arts, r 2319 Sto. Sepulcro, Paco.
Fabellon, Santiago, messengers, Surveyors Div., Gral. Land Registration, r 331 Tuason, Sampaloc.
Fabella, Vicente, r 1340 Herran, Paco.
Fabella, Zosimo, clerk, Records Div., Executive Bu., r 132 Victoria, W. C.
Fabian, Arcenio, clerk, Manila Copy Co., r 237 Cualquero.
Fabian, Arsenio, second class fireman, Manila Fire Department, r Paco Fire Station.
Fabian Barbara, teacher, Malate Catholic School, r Tolentino, Pasay.
Fabian, Felipe, deputy clerk, clerk of court, Court of First Instance, Twenty-Sixth District, Jolo, Mindanao and Sulu Dept.
Fabian, G., clerk, Bu. of Civil Service, r 533 San Antonio, Paco.
Fabian, Leon, inspector, Inspection Division, Bu. of Customs, r 1156 Antonio Rivera, Tondo.
Fabian, Patricio, manager Cigar Dept., El Cubano Dulce, Folgueras, Tondo.
Fabian, Policarpio, junior surveyor, Bu. of Lands, r Balayan, Batangas.
Fabie, Candelaria E., clerk, Bu. of Science, r 727 T. Alonso.
Fabie, J. R., Tel. 5517, r 148 Aguado, San Miguel.

Digitized by Google

Fabio, Isidoro, professor, Night School for Workingmen.

Fabregas, Francisco, r 120 Nebraska, Ermita.

Fabro, Esteban S., teacher, Manila High School, Bu. of Education, r 705 Merced, Paco.

Fabricante, Juan, in charge of Abstract Section, Bureau of Internal Revenue, r 212 Concha, Tondo.

Fabro, Gavino, clerk, Administrative Div., Bu. of Lands, r 403 (int. 3) San Anton, Sampaloc.

Fabros, Melencio, clerk, General Office Section, Bu. of Audits, r 558 Magdalena.

Fabros, Miss Teodora, In Charge of Laun., Industrial Div., Bu. of Education, r 733 Isaac Peral.

Fabros, Raymundo, retail stock clerk, Retail Section, Bu. of Education, r 131 Lamayan, Sta. Ana.

Fabres, Raymundo, clerk, Registry Section, Bu. of Posts, r 733 Isaac Peral, Ermita.

Factora, Juan, Dispensary Attendant and Sanitary Inspector, Bu. of Health, Province of Davao.

Facundo, Irineo, general & commission merchants, Tel. 9570, r 513 San Fernando, Binondo.

Facundo, Miss Ursula, teacher, Soler Primary School, r 410 Soler, Tondo.

Fadollone, Francisco, member, Provincial Board, Antique.

Fadul, Victor, temporary jr. topo. draftsman, Bureau of Lands, r 426 Platerias, Quiapo.

Fadul, Zoilo, clerk, Receiving & Delivery Section, Bureau of Posts, r 207 Zurbaran, Tel. 416, Sta. Cruz.

Fagyan, Antonio, Hospital Attendant and Sanitary Inspector, Bureau of Health, Subprovince of Lepanto, Amburayan.

Fainerman, A., foreman, Power Plant Dept., M. E. R. R. & L. Co., r 1931 Herran, Paco.

FAIRCHILD, GEORGE H., president and general manager, Welch, Fairchild and Co., Inc., and Pres. The Times Co., Tel. 6506, r Figueras Ave., Pasay, Pasay.

Fairnie, R., agent, Chartered Bank of India, Australia & China, r 2973 Herran, Paco.

Failona, Cirilo, teacher, Instituto de Manila, r 106 Gastambide, Sampaloc.

Fajardo, Alfredo, chief of Section, Commercial Intelligence Div., Bu. of Commerce & Industry, r 241 Cabildo, W. C.

Fajardo, Antonia de, Tel. 8862, r 674 Ilaya, Tondo.

Fajardo, Apolonio, watchman, Div. of Supplies, Bu. of Supply, r 424 Del Pan, San Nicolas.

Fajardo, Ancelmo F., proprietor, Manila Cigar Store, Tel. 161, r 220 Nebraska, Malate.

Fajardo, A. T., general manager, Philippine National Import & Export Co., r 220 Nebraska, Ermita.

Fajardo, Eduardo, asst. sanitary inspector, Health Station No. 5.

Fajardo, Domingo, r 155 Victoria, Intramuros.

Fajardo, Esteban, clerk, Money Order Div., Bu. of Posts, r 1239 Franco, Tondo.

Fajardo, Eugenio, mail carrier, Bureau of Posts, r 403 San Anton (int.), Sampaloc.

Fajardo, Francisco, foreman of Press Room, J. Fajardo, r 405 Sulucan, Sampaloc.

Fajardo, Juan, printer and stationer, Tel. 1066, r 640 Ave. Rizal, Sta. Cruz.

Fajardo, Jacobo, Chief of Division, Philippine Health Service, Mindanao and Sulu.

Fajardo, Leonardo, r 858 Avenida Rizal, Sta. Cruz.

Fajardo, Leon, 2nd class fireman, Engine Co. No. 4, Intramuros Fire Station, r 404 Ricafort, Tondo.

Fajardo, Pedro, 4th class guard, Bu. of Prisons, r Lourdes 18 (int.), Tondo.

Fajardo, Pedro, salesman, c|o Luengo & Martinez, r 214 Gral. Luna, Intramuros.

Fajardo, M., teacher, Sampaloc Intermediate School, r 303 Gabel, Sampaloc.

Fajardo, Nicolas, Pastor, St. Paul's Methodits Episcopal Church (Filipino), Methodist Episcopal Mission, r Moriones, Tondo.

Fajardo, Pacifico, teacher, Bonifacio Primary School, r 217 Tayuman, Sta. Cruz.

Fajardo, Rodolfo A. J., Bacteriologist, Bu. of Science, r 310 Cabildo, W. C.

Fajardo, Tavera de, 222 Nebraska, Ermita.

Fajardo, 2nd Lieut. Ramon, Commanding Officer, Fifth Company, Philippine Constabulary, Cotabato, Mindanao.

Fajalin, Felipe M., jr. field agent, Com. Research Div., Bu. of Com. & Ind., r 349 Cabildo, W. C.

Fakangan, Joseph, sanitary inspector, Bu. of Health, Subprovince of Lepanto, Amburayan.

Falcon, Ancoreta M., teacher, Gagalangin Primary School, r 111 Burgos, Pasay, Rizal.

Falcon, Carlos, 238 Acacia, San Miguel.

Falconi, Teodoro, Registry Section, Bu. of Posts, r 1878 Juan Luna, Tondo.

Falgui, Tomas, fiber inspector, Bureau of Agriculture, c|o Bureau of Agriculture.

Fallarme, Gaudencio, teacher, Instituto de Manila, r 106 Gastambide, Sampaloc.

Digitized by Google

Famadico, Federico, cashier, Div. of Cold Storage, Bu. of Supply, r 325 Lardizabal, Sampaloc.
Famy, Godofredo, clerk, Clerical Section, Bu. of Audits, r 120 Victoria, W. C.
Famatiga, Pedro, teacher, School of Deaf and Blind, r A. Bonifacio, Ermita.
Fane, Narciso, salesman, La Puerta del Sol, r 515 Evangelista, Quiapo.
Fami, Miss Josefa, teacher, Guipit Primary School, r 38 Raxa Matanda, Tondo.
Fantoni, Gaudencio G., apprentice surveyor, Bu. of Lands, r 638 Benavides, Trozo.
Fantone, Leonardo, Field Dispensary Attendant, Philippine Health Service, Province of Agusan.
Fanlo, Candido, manager, importer, exporter and commission merchant, Tel. 4307, r 22 Isaac Peral, Ermita.
Fanlo, Felix, clerk, Candido Fanlo, exporter, importer and commission merchant, Tel. 4664, r 617 Kansas Avenue.
Fantony, Gaudencio G., apprentice surveyor, Bu. of Lands, r Balayan, Batangas.
Farnes, W. S., r 313 Sto. Sepulcro, Paco.
Fargas, Dionisio, physician, 767 Dakota, Malate.
Fargas, G., provincial manager, Manila Sporting Goods Co., r 676 Dakota, Malate.
Fargas, J. G. de, library asst., Circulating Division, Philippine Library and Museum, r 777 Dakota, Manila.
Fahrlander, E., manager, Clarke's Inc., r 425 Misericordia, Sta. Cruz.
Fariñas, Carmen, Tel. 4980, r 220 San Marcelino, Paco.
Fariñas, Faustino, professor San Juan de Letran College, r 11 Florida, Ermita.
Farmie, R., 2973 Herran, Paco.
Farnes, W. S., r 313 Sto. Sepulcro, Paco.
Farolan, Aquilino, clerk, Building Section, Bu. of Public Works, r 972 Bilibid Viejo.
Farolan, Felix, clerk of court, Court of First Instance, Twenty-Fourth District, Surigao and Agusan.
Farrales, Cecilio, chief accountant, Bu. of Agriculture, r 995 Velasquez, Tondo.
Farrales Efiparo, jr. field agent, Com. Research, Bu. of Com. & Industry, 267 Solana, W. C.
Farin, Rufino, teacher, San Nicolas Primary School, r 638 Benavides, Trozo.
Farrarons, Ramon, r 718 Singalong, Paco.
Farrales, Gregorio, instructor in eye, ear, nose and throat, College of Medicine and Surgery, University of the Philippines, Philippine General Hospital, r Singalong, Paco.
Farrales, Teofilo, 2nd Lieut., Junior Officer Third Company, Philippine Constabulary, Leyte.
Farre, Salvador, r 416 M. H. del Pilar, Ermita.
Farrel, M., checker, U. S. A. T. "Warren," Q. M. Dept., Manila.
Fasuacht, Chas. c/o Neuss, Hesslein & Co.
Farrell, D. J., surveyor, Bu. of Lands, r Authony Hotel.
Farrell, G. O., 2 Pasage del Carmen, Malate.
Farugganan, Honorio A., messenger, Bu. of Public Works, r Guadalupe, Rizal.
Fattebert, Dr. Carlos, Seventh Day Adventists Philippine Mission, r 8 Kalamba St., Cebu, Cebu.
Fawcett, 3rd Lieut. Alfred E., Junior Officer, First Company, Philippine Constabulary, Bulacan.
Faulo, Candido, 22 Isaac Peral, Ermita.
Faustino, D., bookkeeper, Sales Dept., Manila Gas Corporation, r 256 Novaliches, San Miguel.
Faustino, Esteban, clerk, Earnshaws Docks & Honolulu Iron Works, 1253 Mangahan, Sta. Cruz.
Faustino, Lazaro, manager Cosmopolitan Cabaret, San Juan del Monte.
Faustino, Leopoldo A., junior assayer, Division of Mines, Bu. of Lands, r 127 Cortada, Ermita.
Faustino, Manuel Q., Tel. 7036, r 1098 Sta. Mesa, Sampaloc.
Faustino, M. G., clerk, Francisco Beech, Carriage Factory, r 267 San Marcelino, Paco.
Faustino, Monico, assistant, Shipping Dept., Teodoro R. Yangco, r 414 Barcelona, Binondo.
Faustino, Timoteo, principal, Intramuros Primary School and teacher Intramuros Night School, r 2239 Juan Luna, Tondo.
Faustino, Timoteo, (actg.) cash examiner, Cash Examination Section, Bu. of Audits, r 2239 Juan Luna, Tondo.
Fausto, Jose P., clerk, Law Dept., Office of the Fiscal, r 217 Cabildo, Intramuros.
Fausto, Catalino, 3rd class patrolman, Precinct No. 1, r 2137 O'Donnell, Sta. Cruz.
Fausto, Mrs. Ramona R., clerk, Designing Division, Bu. of Public Works, r 403 Laguna, Sta. Cruz.
Faylona, Cerilo B., r 106 Gastambide, Sampaloc.
Fauvel, P. W., manager, Kolambugan Lumber & Development Co.
Faure, Fermin, Sanitary Inspector, Province of Surigao.
Favila, Dr. Manuel, assistant surgeon, Bu. of Health, r Iba, Zambales.

Digitized by Google

Favis, Dr. G., Physician and Surgeon, Tel. 2254, r 619 San Marcelino, Paco.
Fayant, Joseph, Malolos, Bulacan.
Featherstone, F., trustee, Loyal Order of Moose No. 900, Dept. Quartermaster, Supply Division, Pasay.
Feced, F. B., 250 David, Binondo.
Federico, Juan, clerk, Philippine Cold Stores, r 464 Manuguit (int.).
Fegley, Irvin, army field clerk, Adjutant General's Office, r 1012 Lope de Vega.
Fehan, James R., judge advocate, Dept., Adj. Phil. Div. Ft. Santiago, r in U.S.A.
Fegarido, Angel, surveyman, Irrigation Section, Bu. of Public Works, r Ermita, Malate.
Falgui, Tomas, assistant Fiber Inspector, Bu. of Agriculture, Cebu, Cebu.
FELDSTEIN, SIMON, vice-president, Erlanger & Gallinger, Inc., Secretary, Philippine Credit Association, r Manila Hotel.
Felices, P., resident physician, St. Paul's Hospital, r St. Paul's Hospital.
Felices, Pedro, Capt., Medical Department, Philippine National Guard.
Feliciano, Alfredo, clerk, Public Lands Division, Bu. of Lands, r 463 P. Rada, Tondo.
Feliciano, A., cashier, Wise & Co., Ltd.
Feliciano, Adolfo N., 263 Florida, Ermita.
Feliciano, Miss Elisa J., teacher Meisic Primary School, r 116 Nicodemus, Tondo.
Feliciano, Donato, Tel. 5091, r 829 Rizal Avenue, Sta. Cruz.
Feliciano, Faustino, 2nd class sergeant, Precinct No. 2, r 223 Herbosa, Tondo.
Feliciano, Guillermo, surveyor, Bu. of Lands, r Polo, Bulacan.
Feliciano, Jose M., assistant Dept. of Chemistry, University of the Philippines, r 143 Divisoria, Ermita.
Feliciano, Juan, proprietor, Laguna Rope Factory, Tel. 9674, r 1106 Azcarraga, Sta. Cruz.
Feliciano, Laura, Tel. 1760, r 1112 Callejon Sulu.
Feliciano, Marcario, bookkeeper and cashier, Feliciano, Juan & Sisters, Tel. 8435, r 738 Folgueras, San Nicolas.
Feliciano, Perfecto, 1106 Azcarraga, Binondo.
Feliciano, Nicasio, chief agent, National Standard, 306-310 Carriedo.
Feliciano, Ramon, junior chemist, Div. of Organic Chemistry, Bu. of Science, r 470 M. H. del Pilar, Ermita.
Feliciano Rufino, junior computer, Bu. of Lands, r 496 P. Rada, Tondo.
Feliciano, Ricardo, clerk, Accounting Div., Bu. of Agriculture, r 525 Juan Luna, Binondo.
Feliciano, Roberto, 445 Laong Laan, Sampaloc.
Felicio, Donato, Tel. 5091, r 829 Rizal Ave., Sta. Cruz.
Felipa, Flaviana, teacher, Meisic Primary School, r 1224 Sta. Elena, Binondo.
Felipe, Aurelio, inspector, Inspectors Div., Bu. of Customs, r 304 Lavezares, San Nicolas.
Felipe, Jose, machinist, Machinery and Repairing Div., Phil. Gen. Hospital, r 727 Zacateros, Sta. Cruz.
Felipe, Tomas, senior inspector, Inspector's Div., Bu. of Customs, r 3 Callejon Tibal, Ermita.
Felipe, Ramon B., clerk, Supreme Court of the Philippine Islands, r 36 Alhambra, Ermita.
Felix, Alfonso, Asst. Fiscal, Law Dept., Office of the Fiscal, Tel. 5500, r 412 Salsipuedes, Ermita.
Felix, Rev. Bro., professor De la Salle College, r 652 Gral. Luna, Paco.
Felix, Elias V., draftsman, Div. of Architecture, Bu. of Public Works, r 970 Folgueras, Tondo.
Felix, Jose de, principal, Sta. Mesa Primary School.
Felix, Juan, bookkeeper and property clerk, University of the Philippines, r 141 Arquiza, (Int. 17), Ermita.
Felix, Gabriel, Tel. 3592, r 303 Sto. Sepulcro, Paco.
Relix, Ramon, 3rd class patrolman, 2nd Precinct, r 1070 Sta. Mesa, Sampaloc.
Felizardo, Mamerta, pharmacist, Pharmacy, Dept. of Phar., Philippine General Hospital, r Sta. Rosa College, W. C.
Fenoy, Concepcion N., Correspondence and Record Section, Bu. of Customs, r 21-B int. Salud, Pasay.
Feral, Agustin, clerk, George C. Sellner, r 6 Escolta, Binondo.
Feraldo, Vicente P., typist, Sotelo Camon.
Ferguson, F. J., guard, Bu. of Treasury, r 767 Sta. Mesa, Sampaloc.
Feraren, Gaspar, junior surveyor, Bureau of Lands, Prov. Service, r Calapan, Mindoro.
Feraren, 1st Lieut. Luciano, dental surgeon, Medical Division, Philippine Constabulary, Tel. 8804, r 431 Camba.
Ferrer, Jaime, Hotel de France.
Ferrer, Jose, asst. manager, Sec., Treas. and Accountant, r Hotel de Francia, Manila.
Ferrer, Mateo, Work order writer, Bu. of Printing, r Divisoria, Parañaque, Rizal, P. I.
Ferrazzini, Alberto, c|o Carlos Gsell, r 643 Raon, Sta. Cruz.
Ferrazzun, Anselmo, c|o A. Koch, Co. R. 8 Legarda, Sampaloc.

Digitized by Google

Ferguson, F. J., proprietor, The Independent Shoe Shop, r 252 Calle Chica.

Ferguson, Robert, 1st class policeman, Precinct No. 1, r 64 Leveriza, Pasay.

Feria, Felicisimo R., assistant attorney General, Bu. of Justice, Tel. 6302, r Pasay Beach.

Feria, Dr. Felix, 414 Isaac Peral, Ermita.

Feria, Quirico, apprentice surveyor, Bu. of Lands, r San Narciso, Zambales.

Fermin, Basilio, clerk, Tuason & Sampedro, r 227 Fraternidad, Pandacan.

Fermin, Isidoro, clerk, Earnshaw's Slipways & Engineering Co., r San Pedro Makati, Rizal.

Fermin, Martin, Office Messenger, General Service Section, Bureau of Internal Revenue, r 720 Benavides, Binondo.

Fermin, Regino, florists, Tel. 8001, r 1151 Singalong, Malate.

Fermo, Gorgonio E., apprentice surveyor, Bu. of Lands, r Bogo, Cebu.

Fernandez, A. B., cashier-bookkeeper, Philippine Fiber & Produce Co., Tel. 4863, r 165 G. Tuason, Sampaloc.

Fernandez, A. B., assistant, Birkett & Holden, r 165 Castaño, Sampaloc.

Fernandez, Agripino, foreman of bindery, J. Fajardo, r 453 Evangelista, Quiapo.

Fernandez, Angel, prior, D. S. A. Sacred Order of San Agustin, Agustinos.

Fernandez, Ana N. de, Tel. 8019, r 327 Caballeros, San Nicolas.

Fernandez, Antonio, assistant in anatomy, College of Medicine and Surgery, University of the Philippines, r 404 Herran, Malate.

Fernandez, Antonio, patrolman, Precinct No. 2, Meisic Police Station, r 2369 Juan Luna, Tondo.

Fernandez, Very Rev. Aurelio, C. M. Moral Theology, rector, San Carlos Barromeo Seminary, San Felipe Neri, Rizal.

Fernandez, Miss Amparo A., teacher, Taft Ave., Intermediate School, c|o Normal Hall.

Fernandez, Aurelio, clerk, Seed & Plant Distribution Sec., Bureau of Agriculture, r 110 Carolina, Int., Malate.

Fernandez, Baldomero, storekeeper, Compañia General de Tabacos de Filipinas, Tabacalera Warehouse, 97 Canonigo, Paco, r 681 Isaac Peral, Paco.

Fernandez, Bernardo, Assistant, The College Library, San Juan de Letran College.

Fernandez, Rev. Candido, O. P. Prof., r 139 Postigo, Inteamuros.

Fernandez, Carlos, labeler, Catalog Division, Philippine Library and Museum, r 148 Victoria, W. C.

Fernandez, Catalino, patrolman, Precinct No. 2, r 26 Sandejas.

Fernandez, Claudio M., Druggist, Farmacia Fernandez, r 1909 Juan Luna, Tondo.

Fernandez, Dionisio, supervising agent, District No. 3, Inspection Division, Bureau of Internal Revenue, r Dagupan, Pangasinan.

Fernandez Emilio, (actg.), property clerk, Clerical Section, Bureau of Audits, r 529 Magdalena, Troza.

Fernandez, Enrique, chief of guards, The Earnshaws Docks & Honolulu Iron Works, r 9 Legaspi, W. C.

Fernandez, Evaristo L., clerk, Statistical Div., Bureau of Labor, r 181 Magallanes, Intramuros.

Fernandez, Felipa, Police Matron, Precinct No. 1, r 508 Del Pan, Tondo.

Fernandez, F., Warner, Barnes & Co., Ltd., r 275 Concepcion.

Fernandez, de Leon, Felix, assistant in Pediatricts, College of Medicine and Surgery, University of the Philippines, r Gen. Hospital.

Fernandez, Gonzalo, clerk, Record Section, 242 Cabildo, Intramuros.

Fernandez, Gliceria, secretary, Independent, r 87 Gral. Luna.

Fernandez, Gregorio G., assistant sanitary inspector, Station No. 6, Bureau of Health, Manila.

Fernandez, Hugo, Estrella Auto Palace, r 339 Caballeros, San Nicolas.

Fernandez, Ignacio, 4th class guard, Bureau of Prisons, r 160 Palomar, Tondo.

Fernandez, Jose Ampon, assistant cashier, Viuda de Pedro P. Roxas, y Herederos de Antonio R. Roxas, 741 Echague.

Fernandez, Jose, clerk, Chartered Bank of India Australia & China, r 148 Victoria, W. C.

Fernandez, Jose, stenographer, Office of the Speaker, Philippine Assembly, r 274 San Marcelino, Ermita.

Fernandez, Jose, clerk, Bureau of Agriculture, Division of Farm Statistics, r 261 Cabildo, W. C.

Fernandez, Jose, sergeant 3rd class, Police Precinct No. 2, r 162 Pavia, Tondo.

FERNANDEZ, JOSE F., director, Fabrica de Hielo de Manila, president, Camara de Comercio de las Islas Filipinas, vice-consul, Argentine Republic, Partner, Fernandez Hermanos, Telephone 1206, r 275 Concepcion, Ermita.

FERNANDEZ, JOSE P., board director, The Manila Railroad Company, r 273 Concepcion, Ermita.

Fernandez, Rev. Jose, C. M. Sciences, Jus. Canonicum, Diocesan Seminary, San Felipe Nery, Rizal.

Digitized by Google

Fernandez, Julian, clerk, Phil. Senate, r 127 Marquez de Comillas.

Fernandez, Julio, patrolman, Precinct No. 2, r 963, Magdalena.

Fernandez, Jacinto, 2nd. class guard, Bureau of Prisons, r 2132 D. Matapang (S. Sebastian), Quiapo.

Fernandez, Juan, senior, asst. sanitary inspector, Bureau of Health, r 1581, Asqueros.

Fernandez, Juan, Testamentaria de Florencio, r 213 Barcelona.

Fernandez, Juana C. Vda. de, Telephone 7115, r 234 Buenavista.

Fernandez, Juan prior, O. S. A. Sacred Order of San Agustin, Agustinos.

Fernandez, Leandro H., Associate Professor of History, College of Liberal Arts, University of the Philippines, r 407 Perdigon, Paco.

Fernandez, Luisa, proprietress, Libreria Filipina, r 603 Rizal Ave., Sta. Cruz.

Fernandez, Mamerto, patrolman, Precinct No 2, r 205 Gabriela, Tondo.

Fernandez, Melchor, Supervising Fiber Inspector, Bureau of Agriculture, Surigao.

Fernandez, Rev. Manuel, O. P. Professor, r Postigo 139, Intramuros.

Fernandez, Manuel A., Supervising stenographer, Philippine Senate, Telephone 5041, r 83 Beaterio, W. C.

Fernandez, Manuel C., roster clerk, administration Division, Bureau of Commerce and Industry, r 83 Beaterio, W. C.

Fernandez, Matilde, directora de bordados, National Standard, Telephone 5031, r 161 Victoria, W. C.

Fernandez, Maria, teacher, Jefferson Primary School, r 216, Nebraska, Malate.

Fernandez, Miss Pelagia, clerk, Philippine Gen Hospital, r 519 Int., Raon, Sta. Cruz.

Fernandez, Pablo, temporary jr. topo. draftsman, Bu. of Lands, r 10 Kipuja, Sta. Cruz.

Fernandez, Pablo, Asst. Sanitary Inspector, Health Station, No. 5, Tondo.

Fernandez, Pedro, Railway Mail Section, Bu. of Posts, r 18 Calamba, Tondo.

Fernandez, Pelagia, nurse, Phil. Gen. Hospital, r Phil. Gen. Hospital.

Fernandez, Perpetuo, clerk, Marine Division, Bureau of Customs, r 715 Asuncion, Binondo.

Fernandez, Potenciano, 3rd class patrolman, 2nd Precinct, r 1391, Sande, Tondo.

Fernandez, R. E., District Auditor, South Division, Bureau of Audits, Cebu, Cebu.

Fernandez, Ramon, clerk, Medical Division, Philippine Constabulary, Oriente Building, Binondo.

Fernandez, Ramon, A. O. Entry Clerk, Bureau of Education, r Ellinwood, Dormitory.

Fernandez, Santiago, clerk, Statistical Division, Bureau of Audits, r 450 Albert Allen Dormitory.

Fernandez, Ramon, Telephone 7105, r 10 Hipodromo, Sta. Mesa.

Fernandez, Lu Songhap, Ramon, comerciante y comisionista, r 406 Ongpin, Binondo.

Fernandez, Lucia, teacher, Quiapo Primary School, r 1058 Arlegui, Quiapo.

Fernandez, Rafael, clerk, r 243 Solana, Intramuros.

FERNANDEZ, HON. R. J., mayor of Manila, president, San Miguel Brewery, partner, Fernandez Hermanos, director, Philippine National Band, director Cansuran Placer Co., director, Economic Association of the Philippines, president, Philippine Chamber of Commerce; member, El Hogar Filipino; director and treasurer Filipino Branch, Y. M. C. A., Tel. 7624, r San Juan del Monte, Rizal.

Fernandez, Dr. Ricardo, Professiorial Lecturer of Pediatricts, College of Medicine and Surgery, University of the Philippines, chief of Department of Physical Therapy, Telephone 1646, r 97 Legaspi, Intramuros.

Fernandez, R., 922 M. H. del Pilar.

Fernandez, Rosendo, Rev., Q. S. B. Confessor and Preacher. Sacred Order of St. Benedict; Rector, San Beda College.

Fernandez, First Lieut. Rafael F., Provincial Commander, Fifth Company, Philippine Constabulary, Sulu, Mindanao.

Fernandez, Sabino, Draftsman, Division of Architecture, Bureau of Public Works, r 41 Tubos, Sampaloc.

Fernandez, Uy Iana Jose, Telephone 8029, r 1877 Juan Luna, Tondo.

Fernandez, Tomas, clerk, office the City Disbursing Officer, r 211 Mejorado, Tondo.

Fernandez, Aurelio, clerk, Agriculture Asst., Bureau of Agriculture, Lamao, Bataan.

Fernandez, V. Arias, proprietor, Agencia Editorial, r 200 Carriedo, Sta. Cruz.

Fernandez, Vicente, clerk Prats & Co., r 954 Bilibid Viejo, Quiapo.

Fernandez, Vicente, r 154 Lamayan.

Fernandez, U. T., manager, Fernandez & Co., V. T., r 204 Valenzuela, Sta. Mesa.

Fernandez, Victor, clerk, Administrative Division, Executive Bureau, r 1343 Leveriza, (Int.) Malate.

Fernandes & Co., V. T., r 204 Valenzuela, Sta. Mesa.

Fernandez, Y. de, Telephone 4645, r 808 M. H. del Pilar, Malate.

Fernandez, Zosimo, teacher, National Academy, r 203 Florida.

Fernandez, First Lieut. Manuel, Commanding Officer, First Company, Philippine Constabulary, Agusan, Mindanao.

Digitized by Google

Fernando, Antonio, clerk, Registry Section, Bu. of Posts, r 759 Juan Luna, Tondo.
Fernando Cornelio, clerk, Registry Section, Bu. of Posts, r 205 David, Tondo.
Fernando, Second Lieut. Basilio, Junior officer, 8th Company, Second General Service Battalion, Philippine Constabulary, Mindanao, Sulu.
Fernando, Felipe, graduate surveyor, r Escalante, Negros Occidental, Bureau of Lands, Provincial Service.
Fernando, Guia, teacher, Santa Clara Night School and Primary School, r 1209 Carolina, Malate.
Fernando, Jorge S., teacher, Rizal Primary School, r 1526 Franco, Tondo.
Fernando, Juan, clerk, mailing Section, Bureau of Posts, Director, Liga de Socorros Mutuos de Empleados de Correos de Manila, r 2368 Juan Luna, Tondo.
Fernando, Dr. Juan S., junior surgeon, Bureau of Health, Sorsogon, Sorsogon.
Fernando, Matias A., Telephone 5168 r 927 San Fernando, Binondo.
Fernando, Sixto, junior surveyor, Bureau of Lands, r 160 Sta. Mesa.
Fernandiz, Carlos, A., P. P. for General Manquez de Comillas, Paco.
Fernandiz, Capt. Guillermo, Provincial Comager, Compañia General de Tabacos de Filipinas, Acting, Consul for Spain, r 212 Marmander, Philippine Constabulary, Nueva Vizcaya.
Fernando, Capt. Guillermo, provincial commander, Philippine Constabulary, Nueva Vizcaya.
Ferraris, Miss Melodia, teacher, Herran Primary School, r 1102 Singalong.
Ferraz, A. D., 1st cashier, La Puerta del Sol, r 723 Teodora Alonso.
Ferraren, Gaspar, Assistant Surveyor, Bureau of Lands, Calapan, Mindoro.
Ferrazzini, A., assistant Koch, A. & Co., r 642 Raon, Sta. Cruz.
Ferre, Graciano, clerk, Record Div., General Land Registration, r 51 Legaspi, W. C.
Ferreira, Jesus, director, Exchange Shoe Company, Inc., r 393 Carriedo, Quiapo.
Ferreiras, German, Philippine Fiber & Produce Co., r 733 Elcano, San Nicolas.
Ferriols, Dr. Vicente, Assistant Chief, Bureau of Agriculture, r 2331 Oroquieta, Sta. Cruz.
Ferrel, Peter G., r 1197 (int.) Carolina, Malate.
Ferrcol, Third Lieut. Gregorio F., Junior Officer, Second Company, Philippine Constabulary, Pangasinan.
Ferrer, A., Mrg. Quayle's Second Hand Store, r 121 Real, W. C.
Ferrer, Damaso S., teacher, Tondo Intermediate School and Night School, r 1242 Juan Luna, Tondo.
Ferrer, A., clerk, Bureau of Civil Service, r Cabildo, W. C.
Ferrer, Camilo, Telephone 4796, r 132 Rodrigues Arias, San Miguel.
Ferrer, Felix, attorney-at-Law, r 355 Aviles, San Miguel.
Ferrer, Ignacio, assistant bookkeeper, Tuason and Sampedro, president, Anak Pawis, Inc., and secretary and bookkeeper, The Philippine Net and Braid Mfg. Co., Inc., r 4 Balagtas, Pandacan.
Ferrer, Jesus, clerk, Phil. Net and Braid Mfg. Co., Inc., r Balagtas, Pandacan, Sec. Phil. Net and Braid Manufacturing.
Ferrer, Jose Ma., Assistant Manager, Hotel de France.
Ferrer, Jose V., r 1540 Orequieta, Sta. Cruz.
eFrrer, Juan, 4th officer, U. S. A. T. Merritt, Q. M.
Ferrer, Luis, W. M. Malabon, Cavite.
Ferrer, Marcelina, teacher, Meisic Primary School, r Wilson Hall.
Ferrer, Mariano P., Stenographer, Irrigation Section, Bu. of Public Works, r St. Rita's Hall, Ave. Taft.
Ferrer, Mateo, junior work order writer, Bu. of Printing, r Divisoria, Parañaque, Rizal.
Ferrer, Remedios, Nurse, Philippine Health Service, Province of Sulu.
Ferrer, Raymundo, stenographer, Kincaid & Perkins, r 1446 Pennsylvania, Singalong.
Ferrer, Dr. Ramon V., Assistant Surgeon, Bureau of Health, Manila.
Ferrer, Serapion, teacher, Soler Primary School, r 107 Real Parañaque.
Ferrer, Servillano, 3rd class patrolman, 1st Precinct, r 1163 (int.), Agno, Malate.
Ferrer, S., 2nd class fireman, Engine Co. No. 3. Paco Fire Station, r 1459 Gral Luna, Paco.
Ferrer, Vicente, 2nd Asst. Engineer, U. S. Harbor Boat, El Aguila, Q. M., Manila.
Ferrer Victorino, clerk, Docket Division, General Land Registration, r 747 Calero Door No. 8, Sta. Cruz.
Ferreri, Jorge, Sales Dept., Ocejo Perez & Co., r 227 Cabildo, Intramuros.
Ferrero, Modesto, clerk, Electrical Div., r 7 Grande, Quiapo.
Ferrera, Norberto, clerk, Headquarters, Manila Fire Department, r 965 Bilibid Viejo, Quiapo.
Ferreria, C. N., stenographer, Methodist Episcopal Mission, 78 Isla de Romero.
Ferrero, Rev. Vicente, O. S. B., Sacred Order of San Agustin (Agustinos).
Ferrera, Sotero, 3rd class patrolman, 2nd Precinct, r 95 (int.), Bilibid Viejo, Quiapo.

Digitized by Google

Ferrero, R. Garcia, veterinary surgeon, La Protectora de la Cria Caballar, r 303 El Dorado. Quiapo.

Ferreres, Miss Socorro, teacher, Rizal Primary School, r 1875 Juan Luna, Tondo.

Ferreol, Second Lieut. Gregorio F., Junior Officer, First Company, Philippine Constabulary, Ilocos Norte.

Ferreros, Celso, asst., Anastasio L. Santos' Drug Store, r 368 Tayuman, Tondo.

Ferreros, Socorro, teacher, Rizal Primary School, r 1895 Juan Luna, Tondo.

FERRIER, J. W., director, Manila Building and Loan Association, attorney-at-law, Williams, Ferrier & Sy Cip, president, Manila Improvement Co., Telephone 3441, r 21 Leveriza, Pasay.

Ferriols, Felipe, Marilao Corporation, 514 Juan Luna, Binondo.

Ferriols, Juana, nurse, San Lazaro Hospital, r same.

Ferriols, Segundo, chief engineer, Fabrica de Hielo de Manila, r 660 Echague, San Miguel.

Ferriols, Vicente, asst. chief, Veterinary Div., Telephone 5425, c|o Bureau of Agriculture, Manila.

FESTIN, HON. LONARDO, Delegate, (n) Oriongan, Romblon, r 432 Misericordia, Sta. Cruz.

Fetkoeter, Karl, Telephone 1578, r 132 Aviles, San Miguel.

Fette, Charles H., Manila Hotel, Luneta.

Fertik A., Beck I., Inc., 515-529 David, Binondo.

Fery, Querino B., clerk, Records Section, Bu. of Posts, r 105 Tanque, Paco.

Ficken, H. W., computer, Bureau of Coast and Geodetic Survey, r 119 Herran, Ermita, (On leave U. S.)

Fickes, Mrs. Floralou B., teacher, Phil. School, of Com., Bu. of Education.

Fidel, J., clerk, Bureau of Civil Service, r 316 Sagat, Paco.

Fidel, Januario, clerk, Commercial Intelligence Division, Bureau of Commerce and Industry, r 365 Gral. Luna, W. C.

Fidelino, Feliciano, Private Secretary, Supreme Court of the Philippine Islands, r 351 Barcelona, Bdo.

Fidelino, Jesus, professor, Night School for Workingmen.

Fidelino, Jesus, 351 Barcelona, Binondo.

Fidelino, Tomas, Physician, r 519 Lara, Binondo.

Fiege, L. P., r 83 Barcelona, San Nicolas.

Fiel, Eufronio, clerk, Docket Division, Land Registration, r S. Juan del Monte, Rizal.

Field, Herbert O., Principal, Manila High School and Intramuros Night School, r 259 Arquiza, Ermita.

Field, Mrs. Mila Y., teacher, Manila High School and Intramuros Night School, r 259 Arquiza, Ermita.

Fielding, H., Paco American Stable, r 1423 Herran, Paco.

Fields, A. E., r 144 Buenos Aires, Sampaloc.

Fierro, Raymundo del, junior surveyor, Bureau of Lands, r Cotabato, Cotabato.

Fierro, Sebastian del, Inspector, Dead Letter Section, Bu. of Posts, Legaspi, Albay.

Fifer, Wm. H., Prelate, Loyal Order of Moose No. 900.

Figuracion, Isidro B., teacher, Pandacan Primary School, Bacood, Sampaloc.

Figuera, Arturo, Telephone 4930, r 2952 Herran.

FIGUERAS, F. T., Figueras Hermanos, (Barcelona).

FIGUERAS, JOSE T., manager, Warner, Barnes & Co. Ltd., and Figueras Hermanos, Barcelona.

FIGUERAS, M. J. T., manager, Figueras Hermanos, Telephone 3622, r 374 Dart, Paco.

Figueroa, Arsenio, teacher, Sta. Ana Primary School, r Makati, Rizal.

Figueroa, Bonifacia, traveling industrial teacher, Industrial Div., Bureau of Education, r 313 Lamayan, Sta. Ana.

Figueroa, Francisco, jr. computer, Bureau of Lands, r 313 Lamayan, Sta. Ana.

Figueroa, Gustavo, professor, Night School for Workingmen.

Figueroa, M., clerk, Bureau of Civil Service, r 759 Fulgueras, Tondo.

Figueroa, Simeon, patrolman, Precinct No. 2, r 709 Zacateros, Santa Cruz.

Figuracion, Ignacio P., teacher, Tondo Intermediate School, r 413 Carriedo, Sta. Cruz.

Figuracion, Isidoro B., Teacher, Pandacan Primary School, Bacood, Sampaloc.

Figoroa Bonifacio, Assistant Sanitary Inspector, Health Station, No. 6.

Filamor, Enrique V., Assistant Director, Bu. of Civil Service, r 2025 Herran, Paco.

Filamor, Juan, salesman, Milton E. Springer Co. Inc., r 304 Laguna, Sta. Cruz, Manila.

Filamor, Juan N., clerk, Inspection Division, Bureau of Posts, 16 Santa Potenciana, W. C.

Filby, R. E., Veterinary Hospital and Horse Shoeing, r 169 Nagtaban.

Filoteo, Carlos, asst. physical director, Student Y. M. C. A., r Y. M. C. A.

Filoteo, Eduvigis R., Nurse, San Lazaro Hospital, r same.

Filoteo, Jose, temporary jr. computer, Bureau of Lands, r 2214 Misericordia, Sta. Cruz.

Findly, J. B., Manila Polo Club.

Finesa, Pedro, stenographer, Bureau of Labor, r 115 Legaspi, W. C.

Digitized by Google

Finkel, A., proprietor, Savoy Hotel, cor. Real and Solana, Intramuros.
Finoley, J. B., Otis, Paco.
Finster, Mrs. Ella L., teacher, Manila High School, r 819 Indiana, Malate.
Finster L. V., Telephone 3557, r 819 Indiana, Malate.
Firmacion, Julian, asst. sanitary inspector, Station No. 4, Bureau of Health.
Fisfis Elias, Sanitary Inspector, Bureau of Health Sub-Province of Bontoc.
Fischback, L. L., Erlanger & Galinger, r 516 Colorado, Paco.
Fischer, Arthur F., director, Bureau of Forestry, dean and professor of tropical forestry, School of Forestry, University of the Philippines, r 726 A. Mabini.
Fischer, Anita P., assistant professor of French, College of Liberal Arts, University of the Philippines, r Baclaran, Rizal.
Fischer, Mrs. K., r 383 Gral. Luna.
Fischer, Leo, chief Translating Division, Executive Bureau, r 319 Cabildo, Walled City, Manila.
Fischer, M., r 925 Wright, Malate.
FISHER, FREDERICK C., Attorney-at-Law, Director, Y. M. C. A., Secretary, The Earnshaws Docks and Honolulu Iron Works, Tel. 1666, 1557 Gral. Luna, Paco.
Fisher, Willard J., assistant professor of physics, College of Engineering, University of the Philippines, r American Y. M. C. A.
Fitts, Claude, army field clerk, adjutant-general's office, r 633 A. Mabini.
Fitzbutler, Dr. James H., physician, r 5-6 Lack & Davis Building, 110 Echague.
FITZSIMMONS, DR. ALBERT P., director of the Mint, treasurer Philippine Islands Antituberculosis Society, director Manila Railroad Co., r 349 A. Mabini, Ermita.
Fitzsimmons, R. T., r The Olmstead, 25 Alhambra, Ermita.
Fizmendi Alfredo, clerk, Statistical Div., Bu. of Customs, r 243 Magallanes, W. C.
Flagelacion, R. M. Teresa de la, teacher, St. Catherine of Sienna, r 211 Anda, Intramuros.
Flameño, Juan, proprietor, Taller de Escultura y Ebanisteria de Juan Flameño, r 1095 R. Hidalgo.
Flameño, Rafael, Telephone 5430, r 1629 Mangahan, Sta. Cruz.
Flandes, Arsenio, Employee, Bureau of Treasury, r 349 Cabildo, Intramuros.
Flaviano, Victoriano, Assistant Cashier, Cashier's Division, Bureau of Customs, r 1003 Trabajo, Sampaloc.
Flaviano Victoriano, in charge collection sect., Cash Div., Bu. of Customs.
Flaviana Miss Felipe C., teacher, Meisic Primary School, r 1224 Sta. Elena, Tondo.
Fleming, Daniel M., accountant (Fleming, Percy, Smith & Seth), vice-president, Sanitary Steam Laundry Co., Inc., The, Telephone 7158, r 35 Manga Ave., Sta. Mesa.
Fleming, W., U. S. Army Transport Service, r 142 Panaderos, Sta. Ana.
Flemister, John M., r 228 Anda.
Fletcher, Allen S., Capt. Phil. scouts, tel. 239 McKinley, r quarters 70, Fort McKinley.
Fletcher, D., General manager, Geo. Borgfeldt & Co., r Elks Club.
Fletcher, D. P., Telephone 1911, r 390 Paz, Paco.
Fletcher, J. F., chief clerk, A. M. C., Sales Branch, Supplies Division, r 238 Sosiego, Sampaloc.
Flor, Leon C., Otha & Rubio Successors, bookkeeper, r 218-B Perdigon, Paco.
Flor Mata, Timoteo J., computer, r 2723 Juan Luna, Manila.
Flor Mata Castro, Cesar A., teacher, Philippine Central Institute, r 89 Sta. Potenciana, W. City.
Flor Mata, Cesar A., Telephone 5344, r 82 Beaterio, W. C.
FLORDELIZA, HON. TOMAS, judge. Sixteenth Judicial District, Sorsogon and Masbate.
Florence, Rev. Jacinto, S. J., Perfect, Ateneo de Manila.
Florence, P. B., Gen. Manager, P. B. Florence & Co., Telephone 2261, r 620 Legarda, Sampaloc.
Florenciano, Jose, clerk, Immigration Div., Bu. of Customs, r 450 Taft Avenue, Singalong.
Florencio, Julio, Chief Provincial Agent, Bureau of Labor, Laoag, Ilocos Norte.
Florendo, M. Legazpi, attorney-at-law and notary public, r 105 Aviles, San Miguel.
Florentino, Cecilio B., secretary, Union de Tabaqueros de Filipinas, r 240 Concha, Tondo.
Florentino, Mrs. Josefa de, r 861 Dart, Paco.
Florentin, Third Lieut. Luis, Junior Officer, First Company, Philippine Constabulary, Negros Occidental.
Flores, Agustin, graduate surveyor, Bureau of Lands, Provincial Service, r Davao, Davao.
Flores, A., asst. Yokohama, The, r 53 Echague, Sta. Cruz.
Flores, A., r 263 Magdalena.
Flores, Alfonso, clerk, General Service Section, Administrative Div., Bu. of Internal Revenue, r 100 Sandejas, Pasay.
Flores, Alfonso, clerk, Record Section, Administrative Div., Bu. of Internal Revenue, r 100 Int. Fernando St., Pasay, Rizal.
Flores, Angel, clerk, Manila Wine Merchants Ltd., 176 J. Luna.
Flores, Miss Amparo C., teacher, Bonifacio Primary School, r 549 Tayuman, Sta. Cruz.

Digitized by Google

Flores, Anatolio, clerk, Pathe Exchange Inc., 300 Kneedler Bldg.
Flores, Angelo, clerk, Division of Aects., Bu. of Supply, r 203 Quezada, Tondo.
Flores, Apolinar V., junior Draftsman, Bureau of Lands, r 404 Tayuman, Tondo.
Flores, Aurelio, patrolman, Precinct No. 2, r 320 Mayhaligue, Tondo.
Flores, A., Canadian Pacific Railway Co., 282 Solana, Intramuros.
Flores, Carlos r 132 Aviles, San Miguel.
Flores, Cristina, temporary junior computer, Bureau of Lands, r 1062 Mangahan, Sta Cruz.
Flores, Carlos L., clerk, San Miguel Brewery, r 1238 Rizal Ave., Sta. Cruz.
Flores, Casimiro, clerk, Patents & Trade Marks Section, Legal Division, Bureau of Commerce and Industry, r 1084 M. H. del Pilar, Malate.
Flores, Cesinio, 412 Camba, San Nicolas.
Flores, Ciriaco, temp. jr. draftsman, Bureau of Lands, r 664, España, Sampaloc.
Flores, Ciriaco, clerk, speaker's office, Philippine Assembly, r 209 Corcuera, Tondo.
Flores, Miss Celedonia, teacher, Sta. Cruz Primary School, c|o Sta. Isabel College.
Flores, Daniel, Shipping clerk, "El 82," Paint Store, r 2374 Juan Luna, Binondo.
Flores, Demetrio, translator, Philippine Senate, r 97 Sta. Potenciana, Intramuros.
Flores, Dionisio, clerk, Bank of the Philippine Islands, r 720 San Bernardo, Sta. Cruz.
Flores, Fabian, clerk, Docket Div., General Land Registration, r 311-B P. Faura, Ermita
Flores, Fernando, clerk, Property Division, Bureau of Labor, r 327 P. Aguirre, Tondo.
Flores, Gregorio, Pharmacist, Pateros, Rizal.
Flores, H., clerk, Chartered Bank of India, Australia & China, r San Juan del Monte, Rizal.
Flores, Jose, Temporary Jr. Computer, Bu- of Lands, r 549 Misericordia, Sta. Cruz.
Flores, Joaquin, clerk, Bu. of Printing, r Macati, Rizal, P. I.
Flores, Jose, Assistant Fiber Inspector, Bureau of Agriculture, Tabaco, Albay.
Flores, Juana, Telephone 3713, r 605 Arleguí, Quiapo.
Flores, Miss Luisa, teacher, Mabini Intermediate School, r 549 Misericordia, Sta. Cruz.
Flores, Liberato, ward accountant, District of Agusan, r Butuan, Agusan.
Flores, Leocadio, 3rd Class Patrolman, 1st Precinct, r 818 Mayhaligue, Tondo.
Flores, Manuel clerk, Acounting Section, Bu. of Public Works, r 141 Sanches Barcaistegui, San Miguel.
Flores, Manuel, clerk, Manila Wine Merchants, Ltd., r 1372 Int. Dagupan, Tondo.
Flores, Mateo, property clerk, Bu. of Coast and Geodetic Survey, r A-587 Santa Clara Sampaloc.
Flores, Mariano, clerk, Bu. of Justice, r 675 Mabolo, Sta. Cruz.
Flores, Mariano R., clerk, Bu. of Treasury, r 507 Sevilla, San Nicolas.
Flores, Marcelino, assistant sanitary inspector, Bu. of Health, r 525 Magdalena, Trozo.
Flores, Sor Mercedes, treasurer, Beaterio de la Compañía de Jesus, 157 Sta. Lucia, Intramuros.
Flores, Modesto, asst. bookkeeper, Squires Bingham Co., r 333 M. H. del Pilar.
Flores, Macario, Dispensary Attendent, Sanitary Inspector, Philippine Health Service, Province of Cotabato.
Flores, Nieves M., junior surveyor, Bureau of Lands, r c/o Bureau of Lands.
Flores, Pablo S., Stamp Agent, Bureau of Posts, r 835 San Fernando, San Nicolas.
Flores, Pablo, asst., Farmacia de San Fernando, r 805 San Fernando, San Nicolas.
Flores, Paz, telephone operator, University of the Philippines.
Flores, Pedro B., Junior Field Agent, Bureau of Commerce & Industry, r 243 Solana, W. C.
Flores, Pedro, in charge Drafting Section, Real Estate Division, Bu. of Internal Revenue, 435 Tello, Tondo.
Flores, Placido, 900 Ilaya, Tondo.
Flores, S., clerk, Freixas & Co., r 228 Concha, Tondo.
Flores, Santiago G., Editor, Lingguhang Pangbonsa, Newspaper, r 317 P. Gomez.
Flores, Santiago, assistant sanitary inspector, Health Station No. 2, Bureau of Health, Manila.
Flores, Raimundo, r 1020 Bilibid Viejo.
Flores, Celedonio, teacher, Sta. Cruz Primary School, r Sta. Isabel College.
Flores, Sebastian, r 264 Escolta.
Flores, Socorro, teacher, Gagalangin Primary School, r 2002 Juan Luna, Tondo.
Flores, Tereso G., cashier, Cablenews American, r 425 Salsipuedes, Ermita.
Flores, Timoteo, clerk, Registry Section, Bu. of Posts, r Y. M. C. A.
Flores, Vicente M., teacher, Tondo Primary School, r 101 Coral, Tondo.
Flores, 1st Lieut. Vivencio, commanding officer, First Company, Philippine Constabulary, Mindoro.
Flores, Wenceslao, clerk, Correspondence and Record Section, Bureau of Customs, r 332 Verdad, Sampaloc.
Floresca, Miss Rosa, traveling industrial teacher, Artizan Section, Industrial Div.,

Digitized by Google

Bu. of Education, r c/o Div. Supt. of Schools, San Fernando, Union.

Floresca, Angel N., clerk, Delivery Section, Bureau of Posts, Sta. Rita's Hall, Taft Ave.

Florida Mrs. J. 434 Isaac Peral, Ermita.

Florida, Mrs. J. 612 Remedios, Malate.

Florindo, Fernando, clerk, Law Dept., 243 Solana, W. C.

Florendo, Alejo, clerk, r 41 Legaspi, Room 16, W. C.

Flory, August W., 1st Lieut., Phil. Scouts, r 337 Gral. Luna, Intramuros.

Floyd, Josh B., First class patrolman, Precinct No. 1, r Luneta Police Station.

Flynn, Fred R., chairman, Eagles Fraternal Club, Cosmopolitan Building, H. E. Heacock & Co., r Manila Tennis Club.

Fogata, Antonio, Animal Insurance Division, Bureau of Agriculture, r 391 Cabildo, W. C.

Foj, Rev. Jose, D. S. A. Sacred Order of San Agustin, Agustinos.

Fojas, Isidro, clerk, r 1890 Juan Luna, Tondo.

Fojas, Mariano, clerk, r 609 San Nicolas, Binondo.

Folch, Danel A., Eastern Oil Co., Cristobal.

Foldon, F. R., clerk, E. E. Elser & Co., Kneedler Building.

Follet, A. J., clerk, Medical Supply Depot, r 175 Concepcion, Ermita.

Follosco, Jose, assistant in Physics, College of Law, University of the Philippines, r Y. M. C. A.

Fomakao, Leo, Sanitary Inspector, Bureau of Health, Sub Province of Bontoc.

FONACIER, SANTIAGO, Senator Philippine Senate, r 74 Luna, Pasay, Rizal.

Fonacier, Magdalena, nurse, Bontoc Hospital, Bontoc.

Font, F., operator Eastern Extension Australasia & China Telegraph Co., Ltd.

Font, Rev. Gabriel, professor, Ateneo de Manila, 157 Arzobispo, Intramuros.

Font Potenciano, Telephone 2930—r 54 A. Mabini, Ermita.

Fontela, Blanca, Telephone 4947—r 405 Aviles, San Miguel.

Fontanilla, Valerio, 118 Trabajo, Sampaloc.

Fontanilla, Juan, Temporary Jr. Computer, Bu. of Lands, r 503 Misericordia, Sta. Cruz.

Fontanilla, Tomas, junior computer, Bu. of Lands, 921 Magdalena, Int., D. Trozo.

Fontanoza, Juan Ranger, Land Classification Section, Bu. of Forestry, r 2022 Azcarraga, (int.) Sta. Cruz.

Fontelera, Guadalupe, clerk, Statistical Division, Bu. of Agriculture, r 915 (int.) Sto. Cristo, Tondo.

Fonturbel, Rev. Miguel, San Pablo Church, Agustinian Fathers, (Roman Catholic), r 187 Gral. Luna, Intramuros.

Fonseca, Joaquin, Mailing Section, Bureau of Posts, r 1878 Juan Luna, Tondo.

Forbes, Ambrosio, clerk, Bookkeeping Section, Supply Division, Philippine Constabulary, Manila.

Foradada, Rev. Francisco, s. j., chaplain, San Ignacio Church (Roman Catholic).

Ford, B. W., assistant secretary and treas., West Coast, San Francisco Life Insurance Co., Cosmopolitan Building.

FORD, DUCKWORTH, R. A., Sun Life assurance Co. of Canada, Philippine Correspondent for "The Times" London, Tel 4836, r 571 Peñafrancia, Paco.

Ford, F. W., chief clerk, office Land Transport Quartermaster, r 413A Dakota, Ermita.

Foreman, North H., Supt. of Agr. Inst., Bu. of Education, r Oriente Hotel, W. C.

Fores, Fernando, patrolman, Precinct No. 2, Meisic Police Station, r 1024 Melchor Cano, Tondo.

Fores, J., 2nd class fireman, Engine Co., No. 3, Paco Fire Station.

Foriñas, Miss Carmen, r 220 San Marcelino, Ermita.

Foriñas, Miss Honoria, traveling Industrial teacher, Bureau of Education.

Forline, McCallum, Army field clerk, Adjutant General's office, r 460 Gral. Luna.

Formoso, Camilo, chief clerk, Translator Div., Executive Bureau, r 343 Sta. Mesa Sampaloc.

Formoso, Camilo, Member, Colegio del Sagrado Corazon de Jesus, r 544 Legarda, Sampaloc.

Foronda, Dionisio (temp. 4th cl. gd.) Bu. of Prisons, r 2004 Ave. Rizal, Sta. Cruz.

Foronda, Lorenzo, jr. computer, Bu. of Printing, r 262 Cabildo, W. C.

Foronda, Felix, driver, mail transportation Sec., Post Office.

FORST, H., Manager, Macleod & Co., Chaco Building, r 187-A Manga Ave., Sta. Mesa.

Fortich, Pedro, clerk, Buretu of Civil Service, r 141 Arquiza (ine. 21), Ermita.

Fortun, Amalia, clerk, Journal, Bills and Archives Division, Philippine Assembly, r 181 Anda, W. C.

Fortuno, Melecio, clerk, Registry Section, Bu. of Posts, r 220 Novaliches, San Miguel.

Fortuno, Melecio, clerk, Record Section, Bureau of Agriculture, r Y. M. C. A., Aroceros.

Fortuny, Sor Teresa, directoress, Sta. Rosa College, r 79 Solana, Intramuros.

Fortunbel, Rev. Miguel, Sacred Order of St. Agustin, (Agustinians).

Digitized by Google

Fossum, Chas. A., representative, American Iron Products Co., and Midwest Brass & Copper Co., r Elks Club.

Foster, David, district inspector, Bu. of Posts, r Lucena, Tayabas.

Foster, Harold W., Telephone 5194, r 738 Mabini, Ermita.

Foster, William B., Jr., 1st Lieut. Med. Corps, r quarters 2, Department Hospital.

Fowler, John, agricultural engineer; Cable Plows; r 516 San Luis, Ermita.

Fowlis, Kirk, teamster, Land Transport Quartermaster, r 7 Callejon L., Pasay.

Fox, C. I., Pacific Commercial Co., Cebu, Cebu.

Fox, H. T., Vice-President, Smith, Bell & Co., Ltd., Telephone 1214, r 361 Looban.

Fox Joseph E.,manager, The Motor Supplies, r 16 Padre Faura Malate, Telephone 2156.

Fox, Thomas J., clerk, Office Land Transport Quartermaster, 1026 Taft Ave., Malate.

Foy, H. H., Atlantic Gulf and Pacific Co., of Manila.

Foz, Agustin, foreman, Bindery Dept., Morales, Isidoro R., r 942 Benavidez, Trozo.

Frago, Santiago, Temporary Jr. Computers, Bureau of Lands, r 109 Canal de la Reina, Tondo.

Fran, Second Lieut. Alfonso, junior officer, Second Company, Philippine Constabulary, Cavite.

France, Albert, 2d Lieut. Phil. scouts, tel. McKinley No. 217, r quarters 51, Fort McKinley.

Franco, Cecilio D., Assistant in Surgery, College of Medecine, University of the Philippines, c|o Phil. Gen. Hospital.

Franco, Herman, Chief Electrician, Bureau of Public Works, r 1103 Pennsylvania, Malate.

France, R. G., owner Lyric Theater, assistant, Wise & Co., r 1295 Agno, Malate.

Francia, Irene, Nurse, San Lazaro Hospital, r same.

Francia, Julio, Designing Engineer, r 605 San Marcelino, Ermita.

FRANCISCO, AGAPITO, owner and manager, Francisco, Agapito, Jewelry and Precious Stones, jeweler, r 769 cor. Azcarraga, Magdalena, Binondo.

Francisco, Miss Agripina, teacher, Tondo Primary School, r 1335 Sande, Tondo.

Francisco, Amalia, teacher Guipit Primary School, r 300 T. Alonso.

Francisco, Anastasio, clerk, Statistical Div. Bureau of Customs, 313 Hidalgo, Quiapo.

Francisco, Andres, clerk, Bureau of Prisons, r 64 F. Blumentrit, San Felipe Neri, Rizal.

Francisco, Alejandro, clerk, Bureau of Public Works, r 867 O'Donnell, Sta. Cruz.

Francisco, Angel, clerk, Property Div. Philippine Assembly, r 43 A. Mabini, Ermita.

Francisco, Apolinario, foreman, Rolling and Punching Dept., Mint of the Philippine Islands, r 166 Cabildo, W. C.

Francisco, Benito, bookkeeper, California Barrel Co., r St., Felipe Neri, Rizal.

Francisco, Carlos, B., r 1106 Misericordia, Sta. Cruz.

Francisco, C. N., surveyor, Bu. of Lands, r 112 San Marcelino.

Francisco, Catalina, Supervisor, Philippine Gen. Hospital, Taft Ave.

Francisco, Domingo, r 721 Ilaya, Tondo.

Francisco, Crispin, r 2419 (Int.) Felix Huertas, Sta. Cruz.

Francisco, Eleuterio, photo-engraver, Bernabe Studio, r 708 Salcedo, Sta. Cruz.

Francisco, Ernesto, messenger, r 405 Regidor, Quiapo.

Francisco, Emilio, 830 Ylaya, Tondo.

Francisco, Eusebio, assistant cashier, Germinal Cigar and Cigarette Factory, r 1038 Benavides, Trozo.

Francisco, Evaristo, general manager, Teodoro R. Yangco, Telephone 7107, r 143 Manga Ave., Sta. Mesa.

Francisco, Felipe, chief, Record Div., University of the Philippines, r 719 Lavezares, Binondo.

Francisco, Mrs. Filomena de Guerrero, Pharmacist and Prop. Farmacia del Carmen, r 117 A. Mabini, Ermita.

Francisco, Felisa, Treasurer, Centro Escolar de Señoritas, r 80 Sta. Mesa.

Francisco, Francisco, temporary jr. computer, Bureau of Lands, r 83 San Gabriel, Teresa, Rizal.

Francisco, Gervacio, clerk, Bu. of Public Works, r Malabon, Rizal.

Francisco, Graciano, asst. manager, Francisco Juan (Fruit Dealer, r 721 Folgueras, S. N.)

Francisco, Gregorio, third class patrolman, First Precinct, r 928 San Marcelino Paco.

Francisco, Hilario, r 858 Ongpin, Sta. Cruz.

Francisco, Higinio, Telephone 4349, r 832 O'Donnell, Sta. Cruz.

Francisco, Isidro D., clerk, Friar Lands Div. Bu. of Lands, r 1900 Juan Luna, Tondo.

Francisco, Irineo, Maestro de Banquetes, Dalisay Lodge No. 14, r 547 Evangelista, Quiapo.

Francisco, Dr. Jose R., Telephone 4349, r 832 O'Donnell, Sta. Cruz.

Francisco, Jose, mail carrier, Bu. of Posts, r 116 Carriedo, San Juan del Monte, Rizal.

Francisco, Juan, clerk, Gen. Office Section, Bureau of Audits, r 731 Folgueras, Tondo.

Digitized by Google

Francisco, Juan, proprietor, Francisco Juan (Fruit Dealer), Telephone 8335, r 731 Folgueras, S. Nicolas.
Francisco, L. J., Pacific Commercial Company, r 1126 M. H. del Pilar.
Francisco, Lucia, assistant in Piano, Conservatory of Music, University of the Philippines, r 832 O'Donnell, Sta. Cruz.
Francisco, Lucio, Bookkeeper and Cashier, r 769 Magdalena.
Francisco, Lucio, draftsman, Div. of Architecture, Bu. of Public Works, r 11 Santiago, Paco.
Francisco, Luis, clerk, Statistical Div., Bu. of Customs, r 2631 Liko, Sta. Cruz.
Francisco, Luis, r 317 Corcuera, Tondo.
Francisco, Maria, Secretary, Centro Escolar de Señoritas, r 152 Lipa.
Francisco, Manuel Timoteo, Tienzo-Customs Broker, r 112 Mendoza, Quiapo.
Francisco, Matias, head foreman, Isidro R. Morales, 310 Plaza Moraga, r 273 Sulucan, Int. Sampaloc.
Francisco, Maximo, Store-keeper, r 769 Magdalena, Manila.
Francisco, Nemesio, Registry Section, Bureau of Posts, r 1641 Yangco, Tondo.
Francisco, Nicolas, teacher, Lincoln Primary School, r 414 San Anton, Sampaloc.
Francisco, Patrocinio de, asst. manager, Agapito Francisco, Jewelry and Precious Stones.
Francisco, Mrs. Petrona, r 857 Dart, Paco.
Francisco, Paula Asst. Cashier, r 769 Magdalena.
Francisco, Prudencio, patrolman, Precinct No. 2, Meisic Police Station, r 501 Arlegui, Quiapo.
Francisco, Pascual, chauffeur, Bureau of Prisons, r 656 Nueva, Binondo.
Francisco, Servillano, Temp. Jr. Computers, Bureau of Lands, r 213 Morga, Tondo.
Francisco, Sabino B., prop., Farmacia Francisco, 80 Sta. Mesa.
Francisco, Sixto A., physician, Col. of Agriculture, University of the Philippines, Los Baños, Laguna.
Francisco, Telesforo, customs clerk, The Earnshaw's Docks and Honolulu Iron Works, r 336 Ricafort, Tondo.
Francisco, Miss Teodora B., teacher, Sampaloc Intermediate School, r 70 Sta. Mesa, Sampaloc.
FRANCISCO, REV. TOMAS MOYA, rector, Santa Ana Church (Roman Catholic).
Francisco, Vicente, 960 Folgueras, Tondo.
Francisco, Vicente J., r 268 Lavanderos, Sampaloc.
Francisco, Vicente, attorney-at-law, Telephone 3655, r 1414 Azcarraga, Tondo.
Francisco, Vicente, instructor in sculpture, School of Fine Arts, University of the Philippines, Telephone 4116, r 137 A. Regidor, Quiapo.
Francke, R., Chief Fitter, Installation Dept., Manila Gas Corporation, r 443 Gral. Luna.
Franco, Joaquin, automobile electrician, Electric Distribution Department, Meralco, r 1819 Juan Luna, Tondo.
Franco, C. F., clerk, Hongkong and Shanghai Banking Corporation, r 60 Alejandro VI, Sampaloc.
Franco, Emiliano, 3rd Class Patrolman, 2nd Precinct, r 32 R. A. Reyes, Tondo.
Franco, Faustino, Patrolman, Precinct No. 2, r 1007 Azcarraga.
Franco, Herman, Chief Electrician, Bldg. and Port Works Section, Bu. of Public Works, r 1118 Singalong.
Franco, I., clerk, Hongkong and Shanghai Banking Corporation, r 505 Bambang, Sta. Cruz.
Franco, Jose A., Sanitary Inspector, Mt. Province, Bureau of Health, r Gauit, Apayao, Mt. Province.
Franco, Jose, Radio Operator, Division of Vessels, Bu. of Commerce and Industry, r 29 Legaspi, W. C.
Franco, Jose, clerk, Div. of Sanitation and Transportation, r 287 Int. Quesada.
Franco, Marcos, Clerk, Property Div., Philippine Assembly, r Taguig, Rizal.
Frondoso, Maximino, teacher, Paco Intermediate School, r 1629 Herran.
Franco, Leon C., District No. 8, Bureau of Forestry, Dapitan, Zamboanga.
Franco, Pedro, Advertising Manager, The Citizen.
Franco, Rosa, clerk, Accounting and Property Division, Bureau of Lands, Trabajo, Dapitan, Sampaloc.
Franco, Salvador, Law-Clerk, City of Manila, r 30 Camino de Salud.
Franco, Tarcila, teacher, San Nicolas Primary School, r 1007 Azcarraga.
Franco, Vicente, asst. to treasurer, Monte de Piedad, r 25 San Bernardo, Sta. Cruz.
Franden, Oscar, chief clerk, Defensive Works, Ft. Santiago, r 1665 Gral. Luna, Paco.
Frank, David, proprietor and Manager, Elcano Bakery, r 516 Elcano, San Nicolas
Frank, W. E., r 215 Buenavista, Santa Mesa.
FRANK, GEO. I., President, Frank & Co.
Franks, C. W., Assistant Secretary, Office of the Governor-General, res. Telephone 2126, r 927 Dakota, Ermita.
Franks, Mrs. Mary H., teacher, Central School r 927 Dakota.
Fraser, W. S., chief operator, Commercial Pacific Cable Co., r 1008, Indiana, Malate.

Digitized by Google

Frauendorff, Otto-103 Balmes, Quiapo.
Frazee, C. C., Physical Director, Y. M. C. A., Filipino Branches.
Fraizier, Major, Laurence V., corps. engrs., Secretary, Treasurer and Director, Army and Navy Club, Tel. 2258, r 7 Military Plaza, Manila.
Frear, Seth H., Capt. Phil. Scouts, r Ft. Wm. McKinley.
Fredeluces, Santiago, apprentice surveyor, Bu. of Lands, r Orani, Bataan.
Frederick, A. W. B., 1st class Guard, Bu. of Prisons, r Bilibid Prison.
Frederich, Otto, r 337 San Marcelino, Int.
Freeman, Mr. C. E., r 327 Guerrero, Ermita.
Freet, J. B., Imports and General Merchandise, r 347 Tambacan, Santa Cruz.
Frei, E. c/o Kuenzle & Steiff, Inc., 911 Wright, Malate.
Fresno, Genaro, 621 M. H. del Pilar, Ermita.
Freire, F. V., clerk, Hongkong and Shanghai Banking Corporation, r 4 Callejon Ludovico, Quiapo.
Fresto, Hugo, Tourist Guide, Commercial Intelligence Division, Bureau of Commerce and Industry, r 1618 Dominga, Pasay, Rizal.
Freixas, Antonio, exchange broker, r 121 Florida, Malate.
FRENCH, C. H., Treasurer, Pacific Commercial Company, Tel 3363, 12 Divisoria, Ermita.
French, H. L., Acting Principal, Phil. School of Commerce, r Luneta Hotel.
Frenzel, E. A., r 1 Cortabitarte, Malate.
Frianeza, Paz, traveling Industrial Teacher, Bureau of Education, r 138 Victoria, W. C.
Frias, Gregorio K., clerk, Teodoro R. Yangco, r 555 Asuncion, San Nicolas.
Frias, Vicente—Director del Dispensario, Alejandro, Sampaloc.
Frisbie, William G., manager, Machinery and Agriculture Implements Dept., China, Japan and South America Trading Co., Ltd., r Luneta Hotel, Ermita.
FRISBY, E. R., chief Computing Div., Bu. of Coast and Geodetic Survey, r 843 Calle Dart, Paco.
Frisnedy, Juan, asst. to accountant, Bureau of Treasury, r Taguig, Rizal.
Fritz, Edward C., inspector of the guard, Bureau of Prisons, r 610 Mayhaligue, Sta. Cruz.
Frivaldo, Agustin, Warrant Section, Bu. of Posts r 119 Victoria, W. C.
Frizle, W. H., clerk, Dept. Q. M. Ft. Santiago, r 1524 Misericordia, Sta. Cruz.
Fronda, Francisco, M. Assistant in Animal Husbandry, University of the Philippines, Los Baños.
Frost, Rev. A. E., All Saints Church, Bontoc, Mountain Province.
Frusen, Doroteo P., asst. san. insp. Bu. of Health, Sanitary Station No. 2 Meisic, r 917 int. Soler, Sta. Cruz.
Fruto, Eustaquio, proprietor, E. Tesoro, 775 Rizal Ave., Sta. Cruz.
Frutos, Pedro, clerk, Farmacia Malate, r 990 M. H. del Pilar, Malate.
Fry, D. W., Pacific Commercial Co., checker, International Cold Stores, 31 Plaza Moraga, Binondo.
Furia, Pedro, Sanitary Inspector, Philippine Health Service, Province of Agusan.
Fua Tuan, commission merchant, 240 Carvajal, Binondo.
Funtanilla, Clemente, clerk, Record Section, Bureau of Lands, r 2207 Azcarraga.
Fuente, Felix de la, Tel. 1603, r 662 Evangelista, Quiapo.
Fuente, Ernesto, 525 Caballeros, San Nicolas.
Fuente, J. L. de la, clerk, Camera Supply Co., r 579 Gandara, Sta. Cruz.
Fuentebella, Rev. Jose, Parochi, Consultores Diocese of Nueva Caceres, Bulusan Sorsogon.
Fuentebella, S., Telephone 4101, r Plaza de Dilao, Paco.
Fuentes, A., clerk, Rosenstock's Manila City Directory, r 227 Solis, Gagalañgin, Tondo.
Fuentes, Camilo, Jr. Topo. Draftsmen, Bureau of Lands. r 107 Muralla, Intramuros.
Fuentes, Very Rev. Cleto, vicar forain, Diocese of Jaro.
Fuentes, Cristino, bookkeeper, St. Paul's Hospital, r 49 Victoria, Intramuros.
Fuentes, Emilio, clerk Docket Div., General Land Registration, r 934 int. Singalong, Malate.
Fuentes, Florencio, clerk, Records Div., Executive Bureau, r 54 Callejon Fernandez, Sta. Cruz.
Fuentes, Josefa, 26 Zurbaran.
Fuentes, Jose, 31 A. Mabini, Ermita.
Fuentes, Juan, stenographer, Industrial Division, Bureau of Education, r 246 Anda, W. C.
Fuentes Jovita, Telephone 3762—r 872 M. H. del Pilar, Malate.
Fuentes, Moises, Provincial Inspector, Animal & Husbandry Div., Bureau of Agriculture, r Capiz, Capiz.
Fuentes, Nicanor, professor, Primary and Secondary Course, Licco Filipino, 368 Herbosa, Tondo.
Fuentes, Nieves, Telephone 1876, r 141 Tortuoza, Sta. Cruz.
Fuentes, Pedro, clerk, Administrative Div., General Land Registration, r 107 Muralla, Intramuros.
Fuentes, Prospero, clerk, Valle Evangelista & Tanjoco, r 1046 Andalucia, Sta. Clara.

Digitized by Google

Fuentes, Miss Salud, Teacher, Soler Primary School, r 1834, F. Huertas, Sta. Cruz.
Fugoso, Valeriano, teacher, Rizal Primary School, r 36 Herbosa.
Funchica, Sixto, clerk, Philippine Health Service, Province of Agusan.
Fujita, S., director, Japanese Tradesmen and Artisans Benevolent Society.
Fujita, F., Hotel, 424 Barcelona, San Nicolas.
Fulgencio, Brigido, Assistant Sanitary Inspector, Health Station No. 6.
Fugimura, M., director, Japanese Tradesmen & Artisans Benevolent Society.
Fugikawa, K., director, Japanese Tradesmen & Artisans Benevolent Society.
Fugoso, Line, Sanitary Inspector, Bureau of Health, Sub-Province of Lepanto, Amburayan.
Fukazaki, J., director, Japanese Tradesmen & Artisans Benevolent Society.
Fukuda, T., prop., T. Fukuda & Co., bazar, r 151 Villalobos, Quiapo.
Fulcher, C. A., Smith, Bell & Co., Ltd., (Manila.)
Fulgencio, Felipe, 1912 Juan Luna, (Int.), Tondo.
Fuller, Mrs. Alice M., Superintendent, House of the Holy Child, r 1023 Magdalena, Trozo.
Funatsu, K., Manager, Mitsui Bussan Kaisha, Ltd., President Japanese Tradesman & Artisan Benevolent Society, Telephone 1742, r 89 Pensilvania Ave.
Funtanilla, Clemente, Clerk, Record, Bureau of Lands, r 2204 Azcarraga, Sta. Cruz.
Furaganan, Honorio, Clerk, Bureau of Agriculture, r 205 Victoria, W. C.
Furuya, I., r 71 Valensuela, Sta. Mesa.
Fussell, C., field clerk, Department Quartermaster, Supplies Div., r 404 Perdigon, Paco.
Fuster, Roca, A., painter and photographer, Fotografia Fuster, r 894 Ave. Rizal, Sta. Cruz.
Fyffe, C. L., Pacific Commercial Co., 31 Plaza Moraga, Binondo.

G

Gaa, Agapito O, asst. chief, Public Lands Division, Bureau of Lands, r 335 San Marcelino, Paco.
Gabayan, Esperidion, clerk, Gen. Office Section, Bureau of Audits, r 643 Velasquez, Tondo.
Gabelman, Charles, G. Civil Engineer, Bureau of Public Works, r 216 Nebraska, Malate.
Gabelman, Cyprienna, Teacher, Central School, Bureau of Education, r 216 Nebraska, Ermita.
Gabino, Francisco, 3rd Class Patrolman, Precinct No. 2, r 316 Lara.
Gabiola, Rufino, Teacher Act. Dept., Philippine School of Arts and Trades r 8 Palomar Park, Tondo.
GABLER-GUMBERT A., architect, 74 Escolta, Telephone 6118,r 72 Leveriza, Pasay.
Gabriel, Ambrosio, Clerk, Accounting Section, Administrative Div. Executive Bureau, r 380 Franco, Tondo.
Gabriel, Claudio, attorney-at-law, Telephone 4916, r 890 Lepanto, Sampaloc.
Gabriel, Elias, Manila Optical Co., (Gabriel Hermanos). 109-111 Rosario, Binondo.
Gabriel, Gregorio, 3rd Class Patrolman, Precinct No. 2 Meisic Police Station, r 1300 Juan Luna, Tondo.
Gabriel, Ramel A., 324 Herran, Malate.
Gabriel, K., manager, Manila Optical Co. (Gabriel Hermanos), El Vencedor, r 109-111 Rosario, Binondo.
Gabriel, Laberto, clerk, The Earnshaws Docks & Honolulu Iron Works, r 272 Novaliches, San Miguel.
Gabriel Lino, Clerk Bookkeeping Section, Bureau of Posts, r 754 Fulgueras, Tondo.
Gabriel, Mrs. Margarita, r 1088 Sta. Mesa, Sampaloc.
Gabriel, Mariano, prop. Standard Vulcanizing Plant, 543 Ave. Rizal, Sta. Cruz.
Gabriel, Matias, Junior Surveyors, Bureau of Lands, r 1473 Dagupan, Tondo.
Gabriel, Moises, 17 (Int.) Manuguit, Tondo.
Gabriel, Perfecto, attorney-at-law, r 612 Trinidad, Sta. Cruz.
Gabriel, Dr. Proceso, Lecturer on Infant Mortality and Asst. Surgeon, r 731 Calero, Sta. Cruz.
Gabriel, Teofilo, Manila Optical Co., (Gabriel Hermanos), El Vencedor, 109-111 Rosario, Binondo.
Gabriel, Vicente, Clerk, Bureau of Agriculture, r 1051 Anak nang Bayan, Paco.
Gabriel, Vicente V., 1948 Juan Luna, Tondo.
Gachalian, Jacinto, attorney-at-law and Notary Public, r 7 Santiago de Vera, Tondo.
GACHES, SAMUEL E., pres., treas. and general manager, H. E. Heacock Co., Member Board of Directors, Philippine Credit Association, Director Manila Merchants Association, r 700 Wright.
Gadiona, Vicente, Clerk Public Land Div., Bureau of Lands, r 667 Magdalena, Trozo.
Gaerlan, Brigida, r 417 Camba.
Gaerlan, C., operator, Manila Post Office, Bu. of Posts, r 447 Evangelista, Quiapo.
Gaerlan, Francisco, rec.-teller, Bank of the Philippine Islands, r 256 Anak ng Bayan, Paco.

Digitized by Google

Gaerlan, F., operator, Eastern Extension Australasia and China Telegraph Co., Ltd., r Kundiman, Rizal Park.
Gaerlan, Juan, Agricultural Inspector, Bureau of Agriculture, Manila.
Gaerlan, Mauricio, Clerk, Department of Engineering and Public Works, 2204 Azcarraga, Sta. Cruz.
Gaerland, Egidio, Temporary Jr. Computer, Bureau of Lands, r 351 Surbaran, Sampaloc.
Gaerlan, Sixto, third class patrolman, Precinct No. 1, r 348 Caingin.
Gaffney, Mrs. Mildred, Pitman Instructor, Cosmopolitan Business College, r quarters 237, Fort McKinley.
Gaffud, Juan, Clerk, City Delivery Section, Bureau of Posts, r 114 San Marcelino, Paco.
Gaisco, E., Philippine Match Factory, r 280 Mandaloyon.
Gaitia, Vicente Hernandez, 507 Sto. Sepulcro, Paco.
Galaboc, Pedro, Temporary Junior Computer, Bureau of Lands, r 721 Calero, Sta. Cruz.
Galan, Rev. Miguel, San Sebastian church.
Galan, R., r 254 A. Mabini, Ermita.
Galang, Emeterio, E. C. McCullough & Co., Inc., r 50 Magallanes, W. C.
Galang, Agustin, 543 Ave. Rizal, Sta. Cruz.
Galang, Feliciano B., junior surveyor, Bureau of Lands, r Surigao, Surigao.
Galang, Filomeno, r 1033 (Int.) 6 Felix Huertas, Sta. Cruz.
Galang, Francisco G., Station Superintendent, Bureau of Agriculture, r 332 Tayabas, Sta. Cruz.
Galang, Jose S., r 1331 Misericordia.
Galang, Miss Maria L. teacher, Manila High School, Bu. of Education, r Wilson Hall.
Galang, Mariano, clerk, Bureau of Printing, r 48 A. Mabini, Int. Pasay.
Galang, M., J. M. Poizat & Co., r 911 Magdalena, Trozo.
Galang, Pablo, asst. insp. Station No. 4, Bu. of Health, r 1510 Juan Luna, int. Tondo.
Galang, Serviliano, r 313 Soler, Binondo.
Galang, Zoilo M., r 1148 A. Rivera, int. Tondo.
Galano, Alejandro, inspector, Inspector's Div. Bureau of Customs, r 417 Elcano, Binondo.
Galban, Justino, r 346 Evangelista, Sta. Cruz.
Galian, F., cashier, Macondray & Co., Inc., r 714 Colorado, Malate.
Galian, M. A., physician, member, City of Manila, r 415 Evangelista, Quiapo.
Galicia, Pastor 2nd class guard, Bureau of Prisons, r 1038 Makata, Sta. Cruz.
Galicia, Florentino, Clerk Accounting Div., Bureau of Supply, r 306 Zamora, Paco.
Galicia, Mariano, clerk, Bureau of Treasury, r 27 Sto. Domingo, Pasay, Rizal.
Galindo, Juan, Sanitary inspector, District of Misamis, r Jimenez, Misamis.
Galing, Quirico, 3rd class patrolman, Precinct 2, r 2132 Matapang, Quiapo.
Gallagher, Chas., Medical Supply Dept.
Gallardo, Miguel 4th class guard, Bureau of Prisons, r 568 C. de la Fe, Santa Cruz.
Gallardo, Mariano, 2nd class Fireman, Tondo Fire Station, No. 6, r 1255 Franco, Tondo.
Gallardo, Capt. Silvino, asst. intelligence officer, Information Division, Philippine, Constabulary, instructor, Military Science, Univ. of Phil., 110 M. H. del Pilar, Ermita.
Gallego, Maximo, Phil. Net and Braid Manufacturing Co., 747 Dart, Paco.
Gallardo, Silvino, r 110 M. H. del Pilar, Ermita.
Gallegos, Manuel, chief clerk, Building Port Works, Division of Public Works, r 107 Muralla, W. C.
Gallegos, Vicente, r 589 Legarda, Sampaloc.
GALLARES, HON. CELESTINO, Delegate, 1st district, Bohol, r 840 O'Donnell, Sta. Cruz.
Gallego, Consorcio, clerk, Automobile Division, Bureau of Public Works, r 371 Paz, Paco.
Gallin, William F., Jr., Pacific Commercial Co., Tel. 4488, r Figueras Ave., Pasay Beach.
Gallo, Feliciano, 134 Tortuosa, Sampaloc.
Gallinera, Glicerio, Bookkeeping Section, Accounting Division, Bureau of Posts, r 8 Rianzares, Sampaloc.
Gallo, Orencio, Jr., Draftsman, Division of Architecture, Bureau of Public Works, r 810 G. Tuason.
Callofin, Jose, Clerk, Administrative Div., Bu. of Customs, r 428 Misericordia, Sta. Cruz.
Galmez, Juan, proprietor, La Palma de Mallorca, r 154 Real, Intramuros.
Galoran, Ciriaco, clerk, Statistical Division, Bureau of Customs, r 1312 Don Quijote. Sampaloc.
Galura, Crisanto, clerk, Property Section, Bu. of Posts, r 1914 Herran, Paco.
Galura, Felino, clerk, Marine Division, Bureau of Customs, r 522 Clavel, San Nicolas.
Galvan, J. E., Assistant Bookkeeper, Olsen & Co., Inc., Walter E., 27 Escolta, Binondo.
Galvestany, Jose, Dept. Sgt.-at-arms, Philippine Senate, r 89 Magallanes, Intramuros.
Galvez, Alfredo B., Captain, Division of vessels, Bureau of Commerce and Industry, r 242 Real, Pasay.
Galvez, Domingo, cashier, Philippine General Hospital Division, Bureau of Health, r 322 Alonso, Malate.
Galvez, Miss Jacobe, teacher, Magdalena Primary School, r 993 Benavidez, Trozo.

Digitized by Google

Galvez, J. S., Telephone 5544, r 42 Libertad, Pasay.
Galvez, Lucio, Inspector, Borja, E. & Co. Ltd., r 116 Elcano, Binondo.
Galvez, Luis, clerk, Information Division, Philippine Constabulary, Oriente Building, Binondo.
Galvez, Pelagio, clerk, Department of Police, r 1045 Pennsylvania, Malate.
Galvez, Valeriano, Asst. Sanitary Inspector, Health Station, No. 2.
Galvez, Maria, teacher, Quiapo Primary School, r 993 Benavides, Trozo.
Galvez, Miguela V., Nurse, San Lazaro Hospital, r (same.)
Galvez, Salome K., teacher, San Sebastian Primary School, r 15 Zurbaran, Sta. Cruz.
Galvez, Teofilo M., teacher, San Nicolas Primary School, r 2269 Juan Luna, Tondo.
Gamad, Jose M., 1218 A. Rivera, Tondo.
Gavito, Jose, r 96 Postigo, W. C.
Gamban, Manuel, assistant Industrial Supervisor, Department of City Schools, and Tondo Night School, r 148 Sta. Maria, Tondo.
Gameng, Francisco, Second Class Fireman, Manila Fire Department, r Tondo Fire Station.
Gamboa, Domingo, Teacher, Instituto de Manila, r 106 Gastambide, Sampaloc.
Gamboa, Jacob D., Teacher, Lincoln Primary School, r 984 Singalong.
Gammad, Jose Maria, Hospitalario, Solidaridad Lodge, No. 23, 1218 A. Rivera, Tondo.
Gamboa, Juan F., Electrical Contractor, r 906 S. Nicolas, S. Nicolas.
Gamero, N., r 183 Concepcion.
Gamit, Antonio M., teacher, San Andres Primary School, r 272 Concepcion, Paco.
Gamo, Bernardo, Temporary Jr. Draftsmen, Bureau of Lands, r 525 Clavel, San Nicolas.
Gamo, Felipe, guard, Bureau of Prisons, r 608 Evangelista, Sta. Cruz.
Gapusan, Zacarias, chief, Trial Balance Section, Bureau of Audits, r 715 San Bernardo, Sta. Cruz.
Gan Bun, Chs., teacher, Anglo-Chinese School, r 1235 Sta. Elena, San Nicolas.
Gana, Agapito, 3rd class patrolman, Precinct No. 2, r 2452 Oroquieta, Sta. Cruz.
Gana, Filemon, assistant chief Station No. 2, Bureau of Health, r 110 Oroquieta, Santa Cruz.
Gana, Mariano D., instructor of Economics and Trades, College of Liberal Arts, University of the Philippines, r 146 Alejandro VI, Sampaloc.
Gana, Vicente Q., Technical Director, Philippine Tannery Co., Inc., r Malabon, Rizal.
Gandier, Pio R., 427 Tayabas, Sta. Cruz.
Gandionco, Jose, Civil Engineer, Bureau of Public Works, r 254 Ayala Boulevard, Paco.
Ganaden, Teofilo, teacher, Sta. Clara Night School and Primary School, r 1208 Rizal Ave., Sta. Cruz.
Ganalon, Severino, Clerk, Property Div., Philippine Assembly, r 334 M. H. del Pilar, Ermita.
Ganapin, Anastacio, temp. jr. computer, Bu of Lands, r 161 Mendoza, Quiapo.
Ganapin, Maximo, junior surveyor, Bureau of Lands, r 161 Mendoza, Quiapo.
Gañac, Pantaleon, interpreter, Municipal Court, r 912 San Marcelino, Ermita.
Gancedo, Rev. Eduardo, Barromeo Seminary, San Felipe Nery, Rizal Province.
Gangaran, J., managing Partner Wassiamull Wissiomull Assomull & Co. r 104 Escolta, Binondo.
GANGNUSS, H. W., Telephone 1390, r Elks Club.
Gania, Tomas, 3rd Class patrolman, Precinct No. 2, r 290 Tayuman, Tondo.
Ganzon, Juan V., teacher, Herran Primary School, r 31 Santiago, Paco.
Gante, Jesus Orejero, partner Pomar & Co., Luneta Hotel.
Gaoat, Andres, 2nd class Patrolman, First Precinct Police Station, r 156 Magallanes, W. City.
Gapusan, Zacarias, chief, Trial Balance Section, Bureau of Audits, r 1816 Soler, Sta. Cruz.
Garrata, Benigno, r 429 Salsepuedes, Ermita.
Garay, Alejandro, chief of file division, Bureau of Printing, r 1043 Soler, Sta. Cruz.
Garau, Jose, manager and master cutter, Fit. U—Tailors, r 181 Anda, W. C.
Garbayo, Rev. Luis C. M., Script. Chant, Diocesan Seminary, San Felipe Nery, Rizal Province.
Garbida, Tarcile, binder, binding dept., Philippine Library and Museum, r 9 San Marcelino, Paco.
Garchitorena, Angel de, Proprietor, "Garchitorena," Telephone 4827, r 113 Nebraska, Ermita.
Garchitorena, Feliza, Telephone 5153, r 11 Magallanes, W. C.
Garchitorena, Jose de, carriage maker and proprietor, "Garchitoreno," r 340 Gral. Luna, Intramuros.
Garcia, Ambrosio, Prop. and Mgr., marble-worker and sculptor, 614 Evangelista, Quiapo.
Garcia, Adolfo, salesman, El Guadalete, Grocery Store, 507 R. Hidalgo, Quiapo.
Garcia, Adolfo, proprietor, A. Garcia, Zinc Etching and Photo-Engraving, r 32 Sta. Potenciana, Intramuros.

Digitized by Google

Garcia, Agaton, dentist and druggist, r 1549 Azcarraga, Sta. Cruz.
Garcia, Alejandro, clerk Marine Railway and Repair Shops, Bureau of Commerce and Industry, 427 G. Tuason, Sampaloc.
Garcia, Antonio, Bookkeeper, Gibson Furniture Co., Telephone 4512, r 146 Beaterio, Intramuros.
Garcia, Angel, linotype operator, Manila Times, r 1090 Santol, Santa Mesa.
Garcia, Antero, Employee, Bureau of Treasury, r 76 Escolta.
Garcia, Antonio del Cid, 3rd Class Patrolman, Precinct No. 2, r 2013 (Intr.) Juan Luna, Binondo.
Garcia, Aniceto, money counter, Bureau of Treasury, r 73 Libertad, Pasay.
Garcia, Atanacio, 3rd class guard, Bureau of Prisons, r 325, Palomar, Tondo.
Garcia, Antonio, Scientific Assistant, Bis. Laboratory, Bureau of Science, Telephone 4951, r 163 Arquiza, Ermita.
Garcia, Dr. Arturo, Asso. Professor in Anatomy, College of Medicine and Surgery, University of the Philippines, Sec. and Treasurer, Philippine Islands, Medical Association, Telephone 4969, r 619 Colorado, Malate.
Garcia, Antonio, Telephone 4512, r 146 Beaterio, Intramuros.
Garcia, Dr. A. G., pharmacist, president, Board of Pharmaceutical Examiners, Telephone 3714, r 181 Anda, Intramuros.
Garcia, B. B., reporter, The Manila Times, r 541 Misericordia, Sta. Cruz.
Garcia, B. P., reporter, El Ideal, r 558 Legarda
Garcia, Bibiano, provincial Treasurer of Zambales,
Garcia, Bosque Juan, Telephone 4019, r 36 Divisoria, Ermita.
Garcia, Crispin, temp. jr. draftsman, Bureau of Lands, r 147 Mendoza, Quiapo.
Garcia, C. C., Dhf. Bldg. Insp., Construction and Inspection Division, Department Engineering and Public Works, r 131 Rodriguez Arias, San Miguel.
Garcia, C. R., Supt. Machine Shop, Construction Div., Bureau of Public Works, r 2163 Oroquieta, Sta. Cruz.
Garcia, Calixto, clerk, Warrant Section, Bu. of Posts, r 150 A. Rivera (Int.), Tondo.
Garcia, Carlos, Property clerk, City of Manila, r 100 Trabajo.
Garcia, Catalino, clerk, Property Section, Bu of Posts, r 27 Park Ave., Pasay, Rizal.
Garcia, Celestino, Telephone 4423, r 143 Divissoria, Ermita.
Garcia, Consolacion, teacher, San Nicolas Intermediate School, r 820 Clavel, Binondo.
Garcia, Clodoaldo, clerk, Bureau of Civil Service, r 25, San Francisco, Intramuros.
Garcia, Crispin, Temporary Jr. Topo. Draftsmen, Bureau of Lands, r 147 Mendoza, Quiapo.
Garcia, C., clerk, Chartered Bank of India, Australia and China, r 538 Paz, Paco.
Garcia, Damaso, Wise & Co., Ltd., Telephone 5231, r 340 L. Guerrero, Ermita.
Garcia, Delfin, clerk, Buying Division, Bureau of Supply, r 624 Honradez, Sampaloc.
Garcia, Demetrio, Power Plant Department, M. E. R. R. & L. Co., r 1173 Carolina, Malate.
Garcia, Demetrio, Asst. Accountant, The Manila Fashion (Valera Hijos & Co.), r 479 Peñafrancia, Paco.
Garcia, Dolores M., clerk, Div. of Statistics, Bureau of Agriculture, r 17 Basco, W. C.
Garcia, Dominador, clerk, Philippine Council of National Defense, r 1814 Rizal Avenue Sta. Cruz.
Garcia, Domingo, Teacher, Guipit Primary School, r Plaza Guipit, Sampaloc.
Garcia, Domingo, Treasurer, La Proteccion de la Infancia, cashier, Bank of the Philippine Islands, Vice-President, Central Oil Corporation, Telephone 1480, r 538 Paz, Paco.
Garcia, Emilio, temporary junior computer, Bureau of Lands, r 4 Ortega, Tondo.
Garcia, Emilio, 12 Domingo Santiago, Santa Mesa.
Garcia, Eduardo, Telephone 4845, r 615 Almanza, Sta. Cruz.
Garcia, Enrique, Asst. Record Clerk, Records Section, Administrative Division, Bureau of Public Works, r 282 Solana, Intramuros.
Garcia, Enrique, third class patrolman, Precinct No. 2, r 471 Verdad, Sampaloc.
Garcia, Enrique, Telephone 5423, r 813 Escaldo, Quiapo.
Garcia, Esteban, retoucher Ideal Studio, r Real & Legaspi, W. C.
Garcia, Esperidion, Temporary 4th Class Guard, r 8 Sta. Potenciana, Intramuros.
Garcia, Eulalio, member Provincial Board, Tayabas.
Garcia, Eusebio, Retoucher, r 223 Azcarraga, Tondo.
Garcia, Eutiquiano, chief, Public Lands Div., Bureau of Lands, Telephone 4985, r 1341 Mangahan, Sta. Cruz.
Garcia, F. A., clerk, r 1119 Singalong, Malate.
Garcia, F. P., accountant, Oriental Brewery & Ice Co., Telephone 4936, r 239 Lardizabal Sampaoc.
Garcia, Faustino, Asst. Professor of Pharmacology, College of Medicine & Surgery, University of the Philippines, r 823 San Marcelino, Paco.

Digitized by Google

Garcia, Federico, assistant, A. Garcia-Zine Etching & Photo Engraver, r 32 Sta. Potenciana, Intramuros.
Garcia, Felix N., teacher, San Nicolas Intermediate School, r 417 Lara, San Nicolas.
Garcia, Felix, Captain, Tondo Fire Station, r 531 Misericordia, Sta. Cruz.
Garcia, Felix, Manila Shoe Maker, r 236 Legarda, Sampaloc.
Garcia, Felix, 2nd Class Patrolman, Precinct No. 2, Meisic Police Station, No. 1730 (int.), Juan Luna.
Garcia, Fernando, 126 Alhambra, Ermita.
Garcia, Fermin, Dispatcher, r 2396 Herran, Paco.
Garcia, Florentino, Administrator, Hospital Español de Santiago, 1819 Azcarraga.
Garcia, Francisca, teacher, San Nicolas Primary School, r 419 Lara, Binondo.
Garcia, Francisco, Leutenant, Combination Wagon, Engine Co. No. 3, Paco, Fire Station, r 1053 San Marcelino, Malate.
Garcia, Francisco, foreman, La Flor de la Isabela Ciga. and Cigarette Factory.
Garcia, Francisco, clerk Antonio Matute, (S. and C.) 335-339 Juan Luna, Binondo.
Garcia, Francisco Misut., r 709 Mayhaligue, (Int.), Tondo.
Garcia, Francisco, 857 Sta. Mesa, Sampaloc.
Garcia, Gaudencio, Actg. second officer, Division of Vessels, Bureau of Commerce and Industry, r 56 Zaragoza, (Int.), Tondo.
Garcia, Gaudencio, Chief Clerk, Law Div. Executive Bureau, (Absent) in U. S. A.
Garcia, Geo. G., physician, Telephone 3714, r 181 Anda, Intramuros.
Garcia, Geronimo, storekeeper, La Flor de la Isabela, r 851 Isaac Peral, Paco.
Garcia, Gervasio, Employee, Bureau of Treasury, r 57 Legaspi, Intramuros.
Garcia, Guillermo, asst. Wise & Co., Ltd., r 105 Solana, Intramuros.
Garcia, Gonzalo, civil engineer, Irrigation Di.., Bureau of Public Works, r c/o 247 Concepcion, San Marcelino.
Garcia, Graciano, clerk, Postal Section, Bureau of Audits, r 168 Mabini, Caloocan, Rizal.
Garcia, Gregorio, r 113 Hormiga, Binondo.
Garcia, Hipolito, procurator of the students; professor, College of San Juan de Letran.
Garcia, Ignacio, jr. draftsman, Designing Div., Bureau of Public Works, r 7 Magallanes, Intramuros.
Garcia, Ignacio, Sput. M. A. & R., Bldg. and Port Works Section, Bu. of Public Works, r 213 Sto. Sepulcro, Paco.
Garcia, Ignacio, 3rd Class Patrolman, Precinct No. 2, r 49 Blumentritt, Sta. Cruz.
Garcia, Rev. Honorio, C. M. Diocese of Jaro.
Garcia, Miss Isabel C., asst. in charge Hugh Wilson Hall, r same.
Garcia, Isidro, in charge Internal Revenue, License Section, License Division, Bureau of Internal Revenue, r 1392 Juan Luna, Tondo.
Garcia, Rev. Isidro, canon, Metropolitan Chapter (Roman Catholic), Sta. Ana, Pampanga.
Garcia, I., cashier, Martini, G. Ltd., r 1516 Herran, Paco.
Garcia, Jesus, Telephone 2819, r 231 L. Guerrero, Ermita.
Garcia, Jesus P., r 212 A. Mabine, Malata.
Garcia, Miss Josefa C., teacher, Jefferson Primary School, r 825 Marcelino, Paco.
Garcia, Joaquin, deputy sheriff, Sheriff's Office, r 1038 Marcelino, Malate.
Garcia, Jose, Cashier, Cash Division, r 58 Legaspi, Intramuros.
Garcia, Joaquin, In charge Warehouse (La Insular).
Garcia, Jose, clerk, Law Department, office of the Fiscal, Telephone 8977, r 333 Elcano, San Nicolas.
Garcia, Rev. Jose, Vicar, College of Santa Catalina, 211 Anda, W. C.
Garcia, J. M., Inspection Division, Bureau of Treasury, r 401 Paz, Paco.
Garcia, Juan, assistant sanitary inspector, Station No. 2, Bureau of Health, Manila, Telephone 1119, r 540 M. H. del Pilar, Malate.
Garcia, Juan, clerk, Accounting Division, Bureau of Commerce and Industry, r 60 Jose Basa, Tondo.
Garcia, Juan, asst., Wise & Co., Ltd., r 332 Palma, Quiapo.
Garcia, Juan, r 36 Divisoria, Ermita.
Garcia, Julian, clerk, La Puerta del Sol, r 608 P. Gomez, Quiapo.
Garcia, Julian, U. S. Army, Transport Service, r 444, Katamanan, Tondo.
Garcia, Laureana, clerk, Rural Credits Section, Bureau of Agriculture, r 631 Regidor, Quiapo.
Garcia, Leon B., superintendent and cashier, Bontoc Hospital, Bontoc, Mountain Province, r 730 Pennsylvania, Paco.
Garcia, Leoncio, 1st asst. sanitary inspector, Station No. 2, Bureau of Health, r 146 Sta. Lucia, Intramuros.
Garcia, Lourdes, Telephone 1517, r 1569 Gral. Luna, Intramuros.
Garcia, Maria Ana, Directress Colegio del Sagrado Corazon de Jesus, r 544 Legarda, Sampaloc.
Garcia, Miguel, Telephone 4385, r 832 Singalong, Malate.
Garcia, M., tinsmith, L. Espiritu Santo & M. Santiago, House and Sign Painters, r 1012 Remedios, Malate.

Digitized by Google

Garcia, Magdaleno, Deputy provincial Agent, r Div. Bureau of Labor, Samboan, Cebu.
Garcia, Magdaleno, clerk, Mailing Section, Bu. of Posts, r 1167 Antonio Rivera, Tondo.
Garcia, Manuel, clerk, Supreme Court of the Philippine Islands, r 231 L. Guerrero, Ermita.
Garcia, Manuel, Clerk, Railway, Mail Section, Accounting Div., Bureau of Posts, r 660 Gandara, Binondo.
Garcia, Manuel, Docket Division, General Land Registration, r 99 Muralla, W. C.
Garcia, Marcelo, clerk, Bureau of Printing, r 1230 Simoun, Sta. Cruz, Manila.
Garcia, Marcelo, Asst. Editor (Linguhan Pangbansa), r 117 Mayhaligue, Tondo.
Garcia Marcoa, 2nd class fireman, Engine Co. No. 2, Santa Cruz Fire Station, r 527 (Int.) P. Herrera, Tondo.
Garcia, Maria Catis Vda. de, Telephone 8911, r 1 Pereyra, Binondo.
Garcia, Mariano, jr. topographical draftsman, Bu. of Lands, r 124 Limasana, Quiapo.
Garcia, Mayoralgo A., Telephone 4789, r 211 Remedios, Malate.
Garcia, Mariano, asst. laundry foreman, Bu. of Prisons, r 746 G. Tuason, Sampaloc.
Garcia Sor. Martina, Superior of Sister Resident, r San Juan de Dios Hospital.
Garcia, Mayoralgo A., Tel. 4789, 211 Remedios, Malate.
Garcia, Miguel, prop. and manager, Farmacia Los Obreros, Tel. 4385, r 832 Singalong, Ermita.
Garcia, Miguel, Railway Mail Section, Bu. of Posts, r 660 Gandara, Binondo.
Garcia, Maximo, clerk, Bureau of Prisons, r 252 Plaza Sta. Cruz, Sta. Cruz.
Garcia, Natalio, assistant, Salvador Hermanos, r 176 F. B. Harrison, Pasay.
Garcia, Nemesio, 2nd class guard, Bu. of Prisons, r 7 Luzon, Trozo.
Garcia, Onofre, assistant Bacteriologist, Biological Laboratory, Bu. of Science, r 127 Cortada, Ermita.
Garcia, Pablo, clerk, Record Sec., Bu. of Agriculture, r 181 Magallanes, W. C.
Garcia, Pantaleon, Asst. Sgt.-at-arms, Philippine Senate, Tel. 4206 r 648 Sales, Sta. Cruz.
Garcia, Paquita, member of the firm and cashier, Juan Garcia, r 540 M. H. del Pilar, Ermita.
Garcia, P. M., tel. 4269, 1452 Gral. Luna, W. C.
Garcia, Rev. Paulino, O. S. B. Confessor and Preacher, Sacred Order of St. Benedict, Director, Nuestra Señora de Monserat, Director, Santo Niño de Praga, r 67 Balmes, Quiapo.
Garcia, Paulino, 3 Class Patrolman, Precinct No. 2, r 10 R. A. Reyes, Tondo.
Garcia, Pedro, foreman, Bu. of Prisons, r 2020 Callejon, Anacleto, Sta. Cruz.
Garcia, Pedro, 3rd Class Patrolman, 1st Precinct, r 1917 Ave. Rizal, Sta. Cruz.
Garcia, Petronilo A., assistant chief, Office of Accountancy, Bu. of Agriculture, r 17 Basco, W. C.
Garcia, Pantaleon, 648 Sales, Sta. Cruz.
Garcia, Plana Ramon, tel. 1295, r 159 Trabajo, Sampaloc.
Garcia, P. M., tel. 4269, r 1452 Gral. Luna, Paco.
Garcia, Prudencio, 2nd class patrolman, Precinct, No. 1, r 125 Guipit, (Int.), Sampaloc.
Garcia, Quintin, 3rd Class Patrolman, 2nd Precinct, r 42 Palomar, Tondo.
Garcia, R., pharmacist, Saint Paul's Hospital, r 211 Solana, Intramuros.
Garcia, Mrs. Rosenda F., Teacher, Intramuros Intermediate School, r 96 San Juan de Letran, W. C.
Garcia, Rafael L., 1st Lieut., Phil. Scouts, r 536 M. H. del Pilar.
Garcia, R., counter clerk, Eastern Extension Australasia and China Telegraph Co., Ltd., r 929 Soler, Santa Cruz.
Garcia, Ramon, asst. Fiber Inspector, Bu. of Agriculture, r 106 Loreto, Sampaloc.
Garcia, Raymundo, chief, Orders and Enlisted Section, General Headquarters, National Guard, Manila.
Garcia, Raymundo, employee, Bureau of Non-Christian Tribes, r 17 San Francisco, W. C.
Garcia, Remigio G., clerk, Money Order Division, Bu. of Posts, r 6 Alejandro Farnesio, Quiapo.
Garcia, Ricardo, Tel. 4235 r 305 El Dorado, Quiapo.
GARCIA ROXAS, IGNACIO. vice and acting Consul for Nicaragua, r 7 Magallanes, Intramuros,
Garcia, Miss Rosario, Pharmasist, St. Poul's Hospital, r 313 Soler, Binondo.
Garcia Roxas, Simeon, telephone 3485 r 357 San Marcelino, Paco.
Garcia, Sabiniana N., teacher, San Nicolas Primary School, r 419 Lara, Binondo.
Garcia, Sabino, second class fireman, Engine Co. No. 3, Paco Fire Station, r 1242 San Andres, Malate.
Garcia, Bro. Saturnino, procurator, San Juan de Letran College.
Garcia, Silverio F, senior surgeon, Baguio, Bu. of Health.
Garcia, Sra. Martina, Sister Superior, San Juan de Dios Hospital, r San Juan de Dios Hospital.

Digitized by Google

Garcia, Teofilo, stenographer, Office of the Surveyor of the Port, Bu. of Customs, r 181 Andrade, Rizal Park, Sta. Cruz.
Garcia, Tirso, assistant cashier, Bu. of Treasury, r San Pedro Macati, Rizal.
Garcia, Tomas, chief of surveying section, Bu. of Lands, r 159 Gastambide, Sampaloc.
Garcia, H. L. Toribio, O. S. A. Sacred Order of San Agustin (Agustinos.)
Garcia, T., asst. to manager (Harry E. Keeler Electric Co.), r 6 Galero, Sta. Cruz.
Garcia, Miss Trinidad, head nurse, Phil. General Hospital, r c|o Phil. General Hospital.
Garcia, Urbano, clerk, assistant chief, Division of Property and Accounts, Philippine Library and Museum, Accounting Div., Bu. of Public Works, r 148 Sta. Maria, Tondo.
Garcia, Velarde Eulogio, sculptor, r 343-345 Carriedo, Quiapo.
Garcia, Vicente, clerk, Law Division, Bureau of Lands, r 1 Templanza, Sta. Cruz.
Garcia, Vicente, teacher, Nacional Academy, r 408 San Anton.
Garcera, Mariano, clerk, Surveyor Div. General Land Registration, r 253 Concepcion, Ermita.
Garcia, Z., Tel. 1517, r 1569 Gral. Luna, Intramuros.
Garcia, Vicente, clerk, Police Dept., r 308 Earnshaw, Sampaloc.
Garcila, Marcos, supply store keeper, (Special Laborer) Bureau of Education, 719 Bernardo.
Gardiner, Miss Josefa, r 820 Lavesarez, San Nicolas.
Gardiner, C. A., r 17 San Jose, Walled City.
Gardiner, E. L., r 926 Dakota, Malate.
Gardner, William H., sergeant, Police Precint No. 2, Meisic Police Station, r tel. 1576 r 168 Guipit, Sampaloc.
Garibay, Miss Cresencia,, nurse, Phil. General Hospital, r c|o Phil. General Hospital.
Garganera, Eulogio, clerk, Examiners Sec. Accounting Div., Bureau of Posts, r 77 Legaspi, Walled City.
Garlington, H. M., clerk, Dept. Quartermaster, Ft. Santiago, r 19 Sta. Monica, Ermita.
Garlitas, Ramon, asst. biologist, Biological Laboratory, Bu. of Science, r 5 Concepcion, Pasay, Rizal.
Garner, J. B., Mrs., Hair specialist; Shampooing, r 110 Echague, Sta. Cruz.
Garret, Peter Grady, Editor and Proofreader, Academic Div., Bu. of Education, r 1135 M. H. del Pilar, Malate.
Garretson, C. Henry, civil engineer, Bldg. and Port Works Sec., Bureau of Public Works, r 237 Concepcion, Ermita.
Garrido, Eduardo, Prop., r 2205 Azcarraga, Sta. Cruz.
Garrido, Ildefonso, tel. 5076, r 14 Ayala, San Miguel.
GARRIDO, JOAQUIN, r 214 Real, Intramuros.
Garrido, Jose, tel. Superintendent, r 228 Real, W. C., Hospital San Juan de Dios.
Garrison, Captain John L., Engine Co. No. 5, Tanduay Fire Station, r Tanduay Fire Station.
Garriz, Florencio, Lizarraga Hnos., Tel. 5391 r 557 A Mabini, Ermita.
Garriz, Florentino, accountant, Garriz, Terren & Co., Telephone 5391—557 A. Mabini.
Garriz, Laurentino, chief of shop, Garriz, Terren & Co., r 2495 Herran, Paco.
Garriz, Prudencio, export warehouseman, G. Martini, r 721 Muelle de la Industria.
Garrovillas, Andres, Cashier, r 716 Echague.
Garteiz, Luis de, partner, Yrisarry & Garteis, Director, Casino Español de Manila, 165 Magallanes, Intramuros.
Garrion, Fernando, clerk, Bodega, Section, Supply Division, Philippine Constabulary Manila.
Garver, W. W., asst. Paul A. Weems, Public Accountant and Auditor, r 535 P. Paterno, Sta Cruz.
Garza, James L., 1st Lieut., Phil. Scouts, tel. 22 McKinley, r quarters 48, Fort McKinley.
Cascon, Anacleto, clerk, Money Order Division, Bureau of Posts, r 411 P. Paterno, Sta. Cruz.
Gascon, Dionisio, clerk, Registry Section, Manila Post Office Div., Bureau of Posts, r 4 Alejandro, Quiapo.
Gascon, Juan, overseer, Building & Port Works Division, Bu. of Public Works, r 706 Union, Paco.
Gascon, Segundo, guard, Bu. of Prisons, r 2 Callejon de la Fe (int.), Quiapo.
Gaskell, Mrs. A. P., 120 Nebraska, Ermita.
Gaskell, E. B., tel. 4871, r 407 Piedad, Binondo.
Gaskell, J., r Hotel de Francia 422.
Gaskell, J., r 529 Sales, Sta. Cruz.
Gaskell, E., manager, Loans and Discount Dept., Philippine National Bank, r 407 Piedad, Trozo, tel. 3104, r 1045 Soler, Sta. Cruz.
Gaskell, L., Asst. Manager, r 529 Sales, Quiapo.
Gaspar, Juan, tel. 5011, r 150 Mendoza, Quiapo.
Gaspar, Maria, tel. 496, r 278 Cabildo, W. C.
Gatbunton, Jaime, clerk, Executive Division, Firearms Section, Philippine Constabulary, Manila.

Digitized by Google

Gatbonton, Nicolas, mechanic, repair shop section, Bu. of Posts, r 47 Maypajo, Caloocan.

Gatbonton, Pedro, Teacher, Tondo Intermediate School, r 1333 Sande.

Gatchalian, Paciano, r 82 Real, Walled City.

Gatchalian, J. Clerk, Bureau of Civil Service, r Savoy Hotel, Solana, W. C.

Gatchalian, Venancio, assistant chief, Correspondence and Record Div., Bu. of Customs, r 972 (int.), Bilibid Viejo, San Sebastian.

Gatchalian, Victoriano, clerk, Div. of Property and Supplies, Philippine General Hospital, r 334 M. H. del Pilar, Ermita.

Gatchalian, Zacarias, junior surveyor, Bu. of Lands, r Moncada, Tarlac.

Gatdula, Roque, 3rd Class Patrolman, 1st Precint, r 254 Sta. Maria, Tondo.

Gatdula, Tomas, guard, Bu. of Treasury, r 655 Raon, Sta. Cruz.

Gates, Frank C., instructor in Botany, College of Agriculture, Los Baños, Laguna.

Gathercole, Fred A., Dictator, Loyal Order of Moose No. 900, supt. of shops, Land Transportation.

Gatmaitan, Ambrosio, 275 Quesada, int., Tondo.

Gatmaitan, Aquilino, teacher, Meisic Primary School, r 1412 Sande, Tondo.

Gatmaitan, Isidoro, clerk, r 911 Urbiztondo, San Nicolas.

Gatmaitan, Mariano, salesman, F. A. Thompson Commercial Co., r 146 Suter.

Gatmaitan, M. P., Anderson & Co., Wm. H., r 146 Suter, Santa Ana.

Gatpandan, Jose, Second Class Fireman, Engine Co., No. 5, Tanduay Fire Station.

Gatus, Benigno, Compositor, The Manila Times.

Gatus, Fortunato, teacher, Ermita Intermediate School, r Parañaque, Rizal.

Gaudier, R. Pio, auditor, Katubusan Cigar and Cigarette Factory, r 427 Tayabas, Sta. Cruz.

Gavoz, Pelagio, clerk, City of Manila Section, Bureau of Audits, r 996 int. 5 Singalon, Paco.

Gavia, M. V., r 1178 Magdalena, Binondo.

Gavieres, Dr. Jesus G., telephone 3022, r 178 Lipa, Sampaloc.

Gavina, N. Bonifacio, clerk, Bldg. and Port Works Section, Bu. of Public Works, r 87 S. Juan de Letran, W. C.

Gavieres, Horacion, clerk, City Filipino Y. M. C. A.

Gavina, Mariano, clerk, Friar Lands Division. Bureau of Lands, r Tanza, Cavite.

Gavino, Carlos, assistant surveyor, Bureau of Lands, Provincial Service, r 1022 Azcarraga, Tondo.

Gavino, Dr. Catalino, Surgeon, Bureau of Health, San Lazaro Hospital.

Gavino, Miss Eladia, typist, Stenographic & Typist Section, Academic Division, Bureau of Education, r 861 Sta. Mesa, Sampaloc.

Gavino, Jose, third member, Provincial Board Mindoro.

Gavino, Jose I., clerk, Collection Sec., Cash Div., Bu. of Customs, r 74 Legaspi, Walled City.

Gavino, Fernando, r 34 Escolta, Binondo.

Gavino, Leon, Messenger, Supreme Court of the Philippine Islands, r 507 Dagupan, Tondo.

Gavino, Luis, r 923-925 Dagupan, Tondo.

Gavino, Ramon, clerk, Registry Sec., Manila Post Office Div., Bureau of Posts, r 74 Legaspi, Walled City.

Gavito, Jose, clerk, Manila Jockey Club, Telephone 2873, r 96 Postigo, Intramuros.

Gavito, M., clerk, Hongkong and Shanghai Banking Corporation, r 177 Legarda, Sampaloc.

Gaw Chay Lai, Cashier, (Tan Senguan & Co.), r 157 Muelle de Binondo.

Gawan, Miss V., surgical nurse, Mary Chiles Hospital, r 135 Gastambide, Sampaloc.

Gawaran, Juan, R. R. assistant, Reference and Periodical Section, Philippine Library and Museum, r 22 Cementina, Pasay.

Gay, M., telephone 4722, r 900 M. H. del Pilar, Ermita.

Gay, J. G., storeman, Philippine Cold Stores, r 32 El Dorado, (Int.).

Gayares, Modesto, deputy provincial agent, r Iloilo, Iloilo.

Gayton, O. F., civil engineer, Wm. H. Anderson, r St. Anthony Hotel, 929 Dakota, Ermita.

Gaza, Gorgonio, Building Inspector, Bldg. and Port Works Section, Bu. of Public Works, r Pasig Rizal.

Ge, Cia, r 60-62 Bustillos, Sampaloc.

Gayimgo, Gavino, Telephone 4106, r 1862 M. Hizon, Sta. Cruz.

Geogeon, General Manager Philippine American Drug Co., r Manila Hotel.

Geary, James, Director, Automobile Dealers Association, r Army & Navy Club.

Geary, M., Macleod & Co., Inc., r Vigan, I. Sur.

Galera, Librada, nurse, Mary J. Johnston Memorial Hospital, r 35 Quesada, Tondo.

Galera, Tomas, sergeant of the guard, Bu. of Prisons, r 684 Evangelista (int.) Teniente H.

Gellez, Felipe, clerk, Mailing Section, Bureau of Posts, r 160 Solana, W. C.

Gella, Ariston, pharmacist, Department of Pharmacy, Philippine General Hospital, r 7831 Legarda, Sampaloc.

Digitized by Google

Gellidon, Quintin, Ranger, Land Classification Section, Bureau of Forestry, 335 Tennessee, Malate.

Gellidon Isaac, clerk, Trial Balance Section, Bureau of Audits, r 810 Dakota, Malate.

Gemil, Miguela, Dr. Obstetrician, Mary J. Chiles Christian Hospital, r 146 Alejandro VI, Sampaloc.

Genato, J. M., telephone 3588, r 1098 R. Hidalgo, Quiapo.

Genato, V., clerk, Chartered Bank of India Australia and China, r 629 Tanduay, Quiapo.

GENATO, RAMON B., Commission Merchant, and Real Estate Broker, vice-president, Sirena, moving picture and member, Manila Jockey Club, telephone 1051, r 852 R. Hidalgo, Quiapo.

Genato, Vicente P., signs per pro, Viuda e Hijo de Pedro P. Roxas, 741 Echague, telephone 5427, r Villa Maria, Pasay.

Genato, Vicente P., general merchant; vice-president, San Miguel Brewery, telephone 1227, r 629, Tanduay, Quiapo.

General, Luis, stenographer, Philippine Senate, r 36 Alhambra, Ermita.

Gene, Angel de Goicouria, r 912 Isaac Peral, Paco.

Generalas, Filimon G., clerk, Docket Division, Land Registration, r 16 Basco, W. C.

Gener, Candelaria C., clerk, Bureau of Science, r 921 Magdalena, Int. D.

Gener-Cruz, Teodoro, clerk, Manila Fire Department, City Hall, r 413 P. Paterno, Sta. Cruz.

Gener, Teodoro, chief clerk, Manila Fire Department, r 927 "D" Magdalena, Tondo.

Generoso, Juan D., Veterinary Division, Bureau of Agriculture, Naga, Ambos Camarines.

Generoso, Alejandro, Telephone 4653, r 727 Zacateros, Santa Cruz.

Generoso, Beatriz, cashier, The Independent, r 87 Gral. Luna.

Generoso, Beatriz, Asst. Recruiting Agent, Bureau of Labor, r 107 Muralla, W. C.

Generoso, Eustaquio, teacher, Colegio de San Pablo.

GENEROSO, HON. JOSE G., Delegate, 2.o District, Quiapo, Manila, telephone 4600, r 623 Raon, Sta. Cruz.

Gentica, Manuel, 3rd Asst. Engineer, U. S. S. T. Liscum, Quartermaster.

GEORGE, HENRY, Importer, Exporter & Comm. Merchant, agent, Messageries Maritimes, tel. 1668, r 2 Pasaje del Carmen, Malate.

George, J., telephone 3902, r 862 A. Mabini, Malate.

George, Wallace W., director and professor of music, Conservatory of Music, University of the Philippines, r 963 R. Hidalgo.

Gepiga, Arcadio, clerk, License Section, Bu. of Forestry, r 57 Legaspi, Walled City.

Gerardo, Canuto, operator Manila Telegraph Office, Bureau of Posts, r 705 Lepanto, Bilibid Viejo.

Gerardo, Jorge, Asst. Recruiting Agent, Bu. of Labor, Laoag, Ilocos Norte.

Geraus, R., Manager, B. Althman & Co., r 575 General Luna.

Gercirio, Hilario, telephone 8790, r 502 San Nicolas, San Nicolas.

Gerkin, Chester J., asst. attorney, Bureau of Justice, Orador, Gautama Consistory, telephone 4462, r 923 Indiana, Malate.

Gerlach, George, chief engineer, U. S. A. T. "Warren," D. Q. M., r 914 Dakota, Malate.

German, Jose, r 10 M. H. del Pilar, Ermita.

Germiniano, Valeriano, temporary jr. computer, Bureau of Lands, r 1132 California, Malate.

Germino, Josefa, Teacher, Malate, Primary School, r 1330 Leveriza, Malate.

Gerner, A., manager, A. Gerner & Co., r telephone 1879, r 815 Taft Ave.

Gerona, Carmen Vda. de, telephone 3716, r 1872 Azcarraga, Tondo.

Geronimo, Amado, Foreman, r 304 Plaza Miranda, Quiapo.

Geronimo, Andres, 3rd class Patrolman, Luneta Police Station, r 491 Tejeron, (int.)

Geronimo, Andres, (Yangco, Rosenstock Progressive Agriculture Publicity Co.), r 440 T. Alonzo, Sta. Cruz.

Gerona, F. Emb. Lace stock clerk, wholesale Section, Industrial Division Bureau of Education, 25 San Francisco, W. C.

Geronimo, Angel, clerk, city delivery section, Bureau of Posts, r 20 Callejon No. 9, Pasay, Rizal.

Geronimo, Antonio, Patrolman, Precinct No. 2, r 70 (int. 17) Santa Mesa, Sampaloc.

Geronimo, Deogracias, clerk, Office of the Governor-General, r 1134 Andalucia, Int. Sta. Clara.

Geronimo, F., tel. 4475, r 2306 Ave. Rizal, Sta. Cruz.

Geronimo, Francisco, clerk, Postal Savings Bank Division, Bu. of Posts, r 2246 Juan Luna (int.), Tondo.

Geronimo, Francisco, r 1067 Singalong, Paco.

Geronimo, Juan, prop., "Los Artistas," 827 Ilaya, Tondo.

Geronimo, Manuel, El Platino, r Lico, Sta. Cruz.

Geronimo, Montoya, Accountant, Ang Tibay, r 321 P. Gomez, Quiapo.

Digitized by Google

Geronimo, Pedro, Telephone Operator (Norton & Harrison Co.), r 110 Sanches Barcaiztegui, San Miguel.
Geronimo, Romualdo, clerk, Luis Antonio, Druggist, r 126 Elcano, San Nicolas.
Germino, Miss Josefa, teacher, Malate Primary School, r 1330 Leveriza, Malate.
Gervas, Eliseo, Editor, El Ideal Newspaper.
Gervasio, Higino, A. B. Liceo Filipino, r 368 Herbosa, Tondo.
Gialogo, Andres, r 1447 Felix Huertas, Sta. Cruz.
Gianan, Braulio, 3rd Class Patrolman, Second Precinct, r 530 Magdalena, Binondo.
Ghezzi C. G,, r 250 David, Binondo.
Gibbons, E. J., r Oriente Hotel, Intramuros.
GIBBS, ALLISON D., attorney-at-law, (Gibbs, McDonough & Johnson), r tel. 1533, 299 Robert, Pasay.
Gibson, A. J., Boarding House, 522 A. Mabini, Ermita.
GIBSON, JOHN H., general broker, r 408 Aviles.
Gideon, Abraham, prof. lecturer on sanitation, College of Engineering, U. P., r Dept. Eng. and P. W., City Hall.
Gideon, Mrs. A., tel. 3363, r 12 Divisoria, Malate.
Godia, Agustin, foreman, Building Section, Bu. of Public Works, r 322 Cabildo, W. C.
Giese, Antonia M., hairdresser, r 713 Norzagaray, Quiapo.
Giese, R. H., chief horseshoer, Land Transportation, Q. M. Dept., r 713 Norzagaray, Quiapo.
Gil, Jose, Asst. Director, Bu. of Civil Service, r 621 Union, Paco, Tel. 3924.
Gil, Juan de Montes, line foreman Electric Distribution Department, Meralco, r 331 332 R. Hidalgo, Sta. Cruz.
Gil, Ramiro, tel. 7008, r 772 Sta. Mesa, Sampaloc.
Gil, Pedro, Secretary Treasurer, Central Oil Corporation, r 1514 Herran, Paco.
Gilbuena, Severino, Professor de Estudios Superiores, r 73 Gral. Luna, W. C.
Gilbuena, Juan, tel. 5464, r 14 Antipolo, Tondo.
Gillespie, A. T., importer and exporter, 2 T. Pinpin.
Gillis, Charlotte R., Asst Professor of English, College of Agriculture, University of the Philippines, r Los Baños.
Gillis, J. R., asst. professor of forest management, Forest School, University of the Philippines, Los Baños, Laguna.
Gillamac, Primitivo, clerk, General Office Section, Bu. of Audits, r 275 Solana, W. C.
Gilmore, Frank L., storekeeper, Philippine Carnival Association, Carnival Bodega, Wallace Field, Manila.
Gillmore, Robert A., Capt. Phil. Scouts, Tel. 1813, r 1145 Gral. Luna, Ermita.
Gimenez, Antonio, Tel. 7129, r 665 Sta. Mesa, Sampaloc.
Gimenez, Antonio, manager, tel. 7129, r 655 Sta. Mesa, Sta. Mesa.
Gimenez, Fructuoso K., proprietor, Mutya Sa Kisig, Tailors & Hatters; Gents' Furnishings; r 1358 Herran, Paco.
Gimenez, Cornelio, clerk, General Office Section, Bu. of Audits, r 258 Isabel, Sampaloc.
Gimenez, Luis, messenger, Property Section, Bu. of Public Works, r 108 Canal de la Reyna, Tondo.
Gimenez, Luis, messenger, Record Section, Bu. of Public Works, r 805 San Marcelino, Ermita.
Gimenez, Manuel, druggist, r 389 San Rafael, San Miguel.
Gimenez, Julian, clerk, General Office Section, Bu. of Audits, r 431 Fajardo, Tondo.
Gimenez, Mateo, clerk, City Delivery Section, Bu. of Posts, r 20 Lourdes, Pasay, Rizal.
Gimenez, Pedro, clerk, General Office Section, Bureau of Audits, r City Y. M. C. A., 176 Concepcion.
Gimenez, Rev. Vincent, professor Ateneo de Manila and director for Workingmen, r Ateneo de Manila, Intramuros.
Gimeno, J. A., inspector, Inspector's Div., Bu. of Customs, r 218 A. Flores, Ermita.
Ginco, Arcadio C., professor, Liceo Filipino, r 368 Herbosa, Tondo.
Giner, Apolonio V., asst. bookkeeper, Wm. H. Anderson & Co., r 660 Sales, Santa Cruz.
Gines, Felix, stenographer, Stenographic Div., Bureau of Justice, 332 Cabildo, Intramuros.
Gines, Felix, typist, Code Committee, r 515 A. Mabini, Ermita.
Gines, Pacifico, clerk, Record Division General Land Registration, 322 Cabildo, W. C.
Gineta, Alejandro, clerk, Posal Savings Bank Division, Bu. of Posts, r 629 Evangelista, Quiapo.
Gingco, Arcadio, clerk, Disbursement Div., Philippine Senate, r 368 Herbosa, Tondo.
Gipala, Eusebio, Sanitary Inspector, Bu. of Health, Province of Surigao.
Giraud, Gaston, secretary of Vice-Consul, France.
Giralt, Rev. Salvador, General Treasurer, St. Joseph's College, r 406 Padre Faura, Ermita.

Digitized by Google

Giron, Miss Anastacia, superintendent and chief nurse, Phil. Gen. Hospital, r Nurses Home, Taft Avenue, Ermita.

Giron, Clemente, T. B. Tolman, r 1080 Andalusia, Sampaloc.

Giron, Gregorio, clerk, Sumulong and Estrada, Attorneys-at-Law, r 413 Lavezares, San Nicolas.

Giron, Hilario, in charge, Statistical Accounting Section, Bu. of Customs, r 310 Azcarraga, Tondo.

Giron, Jose J., teacher, Tondo Primary School, r 105 Bicafort, Tondo.

Giron, Lorenzo, third class patrolman, First Precinct, r 1551 M. H. del Pilar, Malate.

Giron, Isabelo, 3rd Lieut., Junior Officer, First Company, Philippine Constabulary, Pangasinan.

Giron, Natalio, mail carrier, City Delivery Section, Bu. of Posts, 554 San Luis, Ermita.

Gironella, Bonifacio, clerk, Railway Mail Section, Bu. of Posts, r 85 P. Villanueva, Pasay.

Gisbert, J., telephone 5156, r 520 Raon, Sta. Cruz.

Git, Charles, prop. New Phoenix Restaurant, 319 Estero Cegado.

Gita, Damian, 2nd class fireman, Engine Co. No. 4, Intramuros Fire Station, r 104 Postigo, W. C.

Gizon, Ambrosio, veterinarian, Bu. of Agriculture, c|o Bu. of Agriculture.

Glass, Louis, president, Phil. Islands Tel. & Tel. Co. (San Francisco) r tel. 162, 400 Inverness, Santa Ana.

Glass, Roy E., Capt. Phil. Scouts, r Fort Mills, Corregidor.

GLAZEBROOK, F. E., partner, Meerkamp & Co., 159 Manga, Sampaloc.

Glaiserman, J. M., Sales Manager, S. M. Berger & Co., r 262 A. Mabini, Ermita.

Glenn, Lyman, G., Chief Property Div., Bu. of Education, r 644 Herran.

Glenn, Chas. R., 1st. Lieut. Med. Corps, tel. 293 McKinley, r quarters 79, Fort McKinley.

Glinoga, Pastor, typist Stenographic & Typist Section, Academic Div., Bu. of Education, r 5 Escuela St., Walled City.

Gloria, Diego, Judge, r 120 San Marcelino, Ermita.

Gloria, Emilio, junior draftsman, Bu. of Coast and Geodetic Survey, r 65 Mabini, int., Caloocan, Rizal.

Gloria, Florencio, clerk, construction & Inspection Div., Dept. Engineering & Public Works, r 311 Lara, San Nicolas.

Gloria, Jose, telephone 4078, r 120 San Marcelino.

Gloria, Jose V., pharmacist and chief of Division, r c|o Board of Pharmaceutical Examiners and Inspectors, Manila.

Gloria, Miss Josefa, teacher, Asuncion Primary School, r Sta. Rosa College.

Gloria, Mrs. Juliana R., teacher, Herran, Primary School and Paco Night School, r 1021 San Marcelino.

Gloria, Ricardo, r 88-C Alejandro VI, Sampaloc.

Glunz, Mr. and Mrs. Charles A., Presbyterian Mission (Dumaguete, P. I.)

GMUR, OTTO, managing partner, Otto Gmur & Co., Consul for Switzerland, Treasurer Manila Gas Corporation, r tel. 1883, 120 Dasmariñas, Binondo.

Go Biusing, Segundo, superintendent, Gotauco & Company, r 214 Soler, Binondo.

Goce, Eleuterio, temporary jr. draftsman, Bu. of Lands, r 635 Mayhaligue, Sta. Cruz.

Go Caco, manager, Dy Chao Cham, General Merchant.

Gooco, Mariano, Asst. Factory Inspector, Bureau of Labor, 362 Ilang-Ilang, San Nicolas.

Go Hiap, John, cashier and salesman, Gotauco & Co., 214 Soler, Meisic.

Go Kee, Dr., physician, St. Paul's Hospital, c|o Kneedler Building, Manila.

Go Lamco, Cement and Lime Manufacturer, 317 Misericordia, Sta. Cruz.

Go Kim Chia, tel. 5123, r 210 Rosario, Binondo.

Go Kim Yu, 453 Sto. Cristo, S. Nicolas

Go Ki-Ko, proprietor, Go Ki-Ko Lim, Factory, r 1818 Juan Luna, Tondo.

Go-Cuay-Joaquin, A., Prop. and Manager, Lumber Dealer, 1219 Azcarraga.

Go Jocco, 212 Rosario, Binondo.

Go Peco, Juan, groceries; r 231 San Vicente, Binondo.

Go Pengco, Director, Chinese Chamber of Commerce, r Gral. Solano, San Miguel.

Go Kek Ling, assistant Gotauco & Co., r 214 Soler, Meisic.

Go Siu Sing, 324 Echague, Sta. Cruz.

Go Tamco, Vicente, 513 T. Alonzo, Sta. Cruz.

Go Ti Jap, r Espeleta, Sta. Cruz.

Go Tauco, Rafael, Lumber Dealer, 728 Juan Luna, Binondo.

Goco, Arsenio, plant inspector, Pest Control Sec., Bu. of Agriculture, r 94 A. Luna, Malabon, Rizal.

Gochangco, S., r tel. 3702, 409 Economia, Sampaloc.

Gochico, J. J., proprietor, Go Chioco, r 429 Soler, Sta. Cruz.

Gochoco, Jacinto, District Hydrographer, Irrigation Div., Bu. of Public Works, r 241 Gral. Luna, W. C.

Digitized by Google

Gochuico, Anselmo, Proprietor, La Alejandria Cigar and Cigarette Factory, r 500 T. Pinpin, Binondo.
Gochuico, Francisco, r 108 Real, Caloocan, Rizal.
Gochuico, Clemente, tel. 4667, r 197 Lavanderos, Sampaloc.
Gochuico, R., prop., La Alejandria Cigar Factory, r 452 T. Pinpin, Binondo.
Godinez de artinez, Mercedes, tel. 2556, r 109 Nebraska.
Godinez, Capt. E., tel. 2204, r 1334 Penn. Ave.
Goday, Amando, clerk, Acc't. Section, Administrative Div., Bu. of Public Works, r 625 G. Tuason, Sampaloc.
Godoy, Fortunato, temporary jr. topo. draftsman, Bu. of Lands, r 1257 (int.) 3 Juan Luna, Tondo.
Goduco, Miss Antonia, Teacher San Nicolas, Intermediate School, c/o Normal Hall, 121 Real.
Gorospe, Pedro, clerk, Division of Forest Lands and Maps, r 4 A., Fernesio, Quiapo.
Gogorza, Miguel, assistant superintendent, Semaphore Section, Bureau of Customs, 18 Arzobispo, W. C.
Goicoechea, Vicenta, engineers, Div. of Cold Storage, Bureau of Supply, 51 Legaspi, W. C.
GOICOURIA, ANGEL, tel. 4703, r 912 Isaac Peral, Ermita.
Goitia, Juan Bautista, tel. 8374, r 619 S. Nicolas.
Goiri, Juan Jose, tel. 3992, r 644 M. H. del Pilar.
Goitita, Filomena C., teacher, Jefferson Primary School, r 240, Looban, Paco.
Goitia, M. de, Palma de Mallorca.
Goldenberg, Michael, manager, The Island Trading Co., Inc., r 33 Alhambra, Ermita.
Goldman, I., manager, Beck's, American Bazaar, r A. Y. M. C. A.
Gorospe, Lucia, nurse, San Lazaro, Hospital.
Goldstein, M., general merchant and manager, Escolta Bazaar and Bookstore, Inc., tel. 2982, r 911 Indiana, Malate.
Golez, Dominador, 2nd class patrolman, Precinct No. 2, Meisic Police Station, r 505 Moriones, Tondo.
Golucke, Louis H., acting supt., Insoection Div., Bu. of Posts, r 1354 Herran, Ermita.
Gomas, Antonio de, 3rd class patrolman, Precinct No. 2, r 147 (int.), Solis.
Gomara, Rev. Maneul, Sacred Order of San Agustin, Recoletos.
Gomez, Agapito, salesman, Jacinto, P. & F., r 12 Antipolo, Tondo.
Gomez, A. V., physician and surgeon, r 425 Ricafort, Tondo.
Gomez, Angel K., Assistant Professor of Veterinary Anatomy, College of Veterinary Science, r Los Baños.
Gomez, Arsenio L., 6 Escolta, Binondo.
Gomez, Carmen, hair dresser, Venus Studio, r G. Tuason, Sampaloc.
Gomez, Cornelio, third class patrolman, First Precinct, r 1551 M. H. del Pilar.
Gomez, Damaso, 3rd class patrolman, Second Precinct, r 905 Arlegui, Quiapo.
GOMEZ, DR. DOMINADOR, director, Hotel Quirurgico, r 162 Legarda, Sampaloc.
Gomez, Emilio, asst., Compañia Trasatlantica de Barcelona, r 278 Cabildo, Intramuros.
Gomez, E., 512 San Luis, Ermita.
Gomez, Eriberto, clerk, Reyes Pascual & Co., 801-809 Juan Luna.
Gomez, Eugenia, nurse, Mary J. Johnston Hospital, r same.
Gomez Gernal, A., bookkeeper, Tabacalera Cigar Store.
Gomez, Guillermo, teacher, Meisic Primary School, r 486 B. Juan Luna, Tondo.
Gomez, Isaac, Cruz, deputy provincial agent, r Bacolor, Pampanga.
Gomez, Rev. Juan Cruz, Sacred Order of San Agustin, Recoletos.
Gomez, José, secretary, Viuda de P. P. Roxas y Herederos de Antonio R. Roxas, r 206 A. Flores, Ermita, Tel. 4396.
Gomez, Rev. Jose Llano, Capellan, (San Luis, Isabela.)
Gomez, Joaquin, patrolman, Precinct No. 2, r 538 Barcelona.
Gomez, Jose, tel. 4396, r 206 A. Flores, Ermita.
Gomez, Liborio, Bacteriologist, Bureau of Science, r 807, Georgia, Malate.
Gomez, Dr. Luis, asst. surgeon, Bu. of Health, Bacteriology, Ateneo Rizal, 719-25 Ave. Rizal, Sta. Cruz.
Gomez, Luis, V., 226 A. Mabini, Ermita.
Gomez, M., Lithographer, telephone 5336, r 193 Azcarraga.
GOMEZ, DR. MANUEL, lecturer on Social and Vital Statistics, College of Medicine and Surgery, Senior Medical Inspector, Manila, member and secretary, Council of Hygiene, Bureau of Health, r 1204, M. H. del Pilar, Malate.
Gomez, Marcelino, proprietor, lithographer, Tel. 4793, 819 Ongpin, Santa Cruz.
Gomez, M., tel. 5336, r 1931 Azcarraga, Tondo.
Gomez, Miss Nieves, teacher, Santa Clara Primary School, r 819 Ongpin.
Gomez, Miss Nicolasa, Teacher Sta. Clara Primary School, r 213 Espeleta, Sta. Cruz.

Digitized by Google

Gomez, Nicanor, clerk, Ramon B. Genato, r 1934 Juan Luna (int.), Tondo.
Gomez, Pastor, R. M., tel. 5413-189 Lamayan, Sta. Ana.
Gomez, Policarpo, temporary junior computer, Bureau of Lands, r 1023, A. Rivera, Tondo.
Gomez, Pedro, reporter "El Comercio", r 274 Cabildo.
Gomez, Simeona, clerk, Supreme Court of the Philippine Islands, r 132 Real, Pasig, Rizal.
Gomez, Segundo, Asst. to Shipyard Engineer, The Earnshaws Docks and Honolulu Iron Works, r 1940 Juan Luna, Tondo.
Gomez, S., asst. Engineer, Division of Cold Storage, Bu. of Supply, r 327 Arroceros, Ermita.
Gomez, Miss Soledad, teacher Sta. Clara Primary School, r 819 Ongpin, Sta. Cruz.
Gomez y Cia., Vda. de, proprietor, Los Obreros, Native Hats and Gents Furnishing Goods, r 1092 R. Hidalgo.
Gomez, Teodorico, Accounting Division, Bureau of Posts, r 119 Victoria, W. C.
Gomez, V., proprietor, Germinal Cigar Store and Ice Cream Parlor, 60 Echague, r Mariquina, Rizal.
Gomez, Victorino, president, Club Alegre, 746 Sto. Cristo.
Gonza, Pedro, temporary jr. draftsman, Bureau of Lands, r 430 Bambang, Sta. Cruz.
Gonzaga, Claro, clerk, Patents and Trade Marks Section Legal Division, Bu. of Commerce and Industry, r 645 Evangelista, Quiapo.
Gonzaga, Miss Elisea S. F., teacher Gagalangin Primary School, r 2248, Juan Luna, Tondo.
Gonzaga, Jesus S., teacher, Tondo Intermediate School, and Night School, r 433 Peñalosa, Tondo.
Gonzales, Alfredo, r 34 Cortada, Ermita.
Gonzalez, C., reporter, The Manila Times.
Gonzalez, Alfredo, accountant, Philippine Sugar Estate Development Co., Ltd.
Gonzalez, Andres, statestician, 911 Urbiztondo, San Nicolas.
Gonzalez, Angel, clerk, General Office, Bureau of Audits, r 99 Muralla, W. C.
Gonzales, Angel, clerk, Manila Ordnance Dept., r 360 Isabel, Sampaloc.
Gonzales, Anacleto, asst. salesman, La Puerta del Sol, r 721 Magdalena, Binondo.
Gonzales, Aniano, clerk, Property Section, Cash Division, Bu. of Customs, r 656 Evangelista, Sta. Cruz.
Gonzales, Antonio, assistant, Ramon Sotelo, tel. 1598, r 1057 Sta. Mesa, Sampaloc.
Gonzales, Bienvenido M., member Board of Regents and associate professor of Animal Husbandry, University of the Philippines, College of Agriculture, Los Baños, Laguna.
Gonzales, Benedicto, inspector, Dead Letter Section, Bu. of Posts, r Iloilo, Iloilo.
Gonzales, Benito, proprietor, La Alegria, 375-377 Sto. Cristo, San Nicolas.
Gonzales, Carlos, clerk, Division of Property & Accounts, Philippine Library & Museum, r 1085 Velasquez, Tondo.
Gonzales, Blas, junior surveyor, Bu. of Lands, Prov. Service, Dao, Capiz.
Gonzalez, C. D., U. S. Army Transport Service, 153 Blumentrit, Sta. Cruz.
Gonzalez, Cirapin, 313 M. H. del Pilar, Ermita.
Gonzales, Clemente, 2nd class engineer, Engine Co. No. 6, Manila Fire Depart., Tondo Fire Station, r 306 Coral, Tondo.
Gonzalez, Conrado, Phil. Net and Braid Mfg. Co., r 1253 Franco, Tondo.
Gonzales, Crispin, reporter, Manila Times, r 2059 Callejon Makata, San Lazaro.
Gonzales, Crispin, clerk, Gen. Office Section, Bu. Audits, r 640 Magdalena, Sta. Cruz.
Gonzales-Diez, Florencio, attorney-at-law, (Orense & Vera, director, Insular Life Assurance Co., and Philippine Guaranty Co., Inc., Ltd., tel. 1761 r 130 Legarda, Sampaloc.
Gonzalez, Edilberto, P., 14 Dagupan, Tondo, Manlia.
Gonzalez, Eduardo B., tel. 4125, r 600 Kansas, Malate.
Gonzales, E., copyist, Dept. Quartermaster, Ft. Santiago, r 835 Juan de Morones, Binondo.
Gonzales, Emiliano, stenographer, Bank of P. I., r 171 Anda, W. C.
Gonzales, Emilio La O. tel. 4548, r 51 L. Guerrero, Ermita.
Gonzales, Emilio N., chef and expert caterer, r 669 Echague, San Miguel.
Gonzalez, Frnando, 418 M. H. del Pilar, Ermita.
Gonzales, Fernando, clerk Otha & Rubio, successors, r 213 Gastambide, Sampaloc.
Gonzales, Fausto, clerk Mailing Section, Records Div., Bu. of Education, r 730 Folgueras, Tondo.
Gonzales, Felix, clerk, G. Lazzara & Co., r 207 Gastambide, Sampaloc.
Gonzales, Felix, proprietor, Gonzalez y Fernandez Automobile Repairing, motor engineer, The Earnshaws Docks, tel. 4006, r 82 Beaterio, W. C.
Gonzales, Miss Fernanda, directora and treasurer, Instituto de Mujeres, r 99 Muralla, Intramuros.

Digitized by Google

Gonzalez, Fernando, rep. "El Comercio," r M. H. del Pilar.

Gonzalez, Francisco, clerk, Jacinto P. & P., 960 Juan Luna, Tondo.

Gonzales, Francisco, chief clerk, La Tondeña, r 216 Espeleta, Santa Cruz.

Gonzales, Francisco, partner, Filipino Barber Shop, r 526 P. Gomez, Sta. Cruz.

Gonzales, Francisco J., vice-president, Los Baños Improvement Co., tel. 1515, r 275 Peñafrancia, Paco.

Gonzales, Miss Francisca, clerk, Justice of the Peace, r 161 Victoria, W. C., Manila.

Gonzales, Gabriel, 3rd class patrolman, Precinct No. 2, r 2249 Juan Luna.

Gonzales, Gregorio, clerk, Office Division, Bureau of Audits, r 117 Anda, W. C.

Gonzalez, Iluminada, tel. 3977, r 1020 O'Donnell, Sta. Cruz.

Gonzales, Horacio, junior surveyor, Bureau of Lands, r 213 Gerona, Tondo.

Gonzalez, H. L., French American Import Co., r 681 Ilaya, Tondo.

Gonzales, Hipolito, acting first officer, Division of Vessels, Bu. of Commerce and Industry, r 1035 G. Tuason, Sampaloc.

Gonzales, Honorio L., 681 Ylaya, Tondo.

Gonzalez, J., vice-president, Philippine Association of Optometrists.

Gonzales, J. D., salesman, Wm. H. Anderson & Co., r 437 (interior), Sta. Mesa.

Gonzales, Jesus, Assistant Professor in Pediatrics, College of Medicine & Surgery, University of the Philippines, r 668 M. H. del Pilar.

Gonzales, Joaquin, president, La Sirena, Cinematograph Co., Plaza Sta. Cruz.

Gonzales, Javier, telephone 4820, r 1080 Felix Huertas, Santa Cruz.

Gonzales, Jose, auxiliar cajero, La Campana, r 531 Benavidez, Binondo.

Gonzales, Jose, gas inspector, r 5 Urdaneta, W. C.

Gonzales, Jose, tel. 5363, r 1356 Anacleto, Sta. Cruz.

Gonzales, Jose, surveyor, Drafting & Surveying Div., Dept. Engr. & Public Works, tel. 4568, r 1052 Bilibid Viejo.

Gonzales, Jose R., teacher, Sta. Cruz Night School, and Sta. Clara Primary School, 2336 Juan Luna, Tondo.

Gonzalez, Juan, checker, Audit Section, Bureau of Education, r 70 San Juan de Letran, W. C.

Gonzalez, D. Juan, manager, Philippine Sugar Estate Development Co., Ltd.

Gonzalez, Juan, 2nd class fireman Combination Wagon Co., No. 3, Paco.

Gonzalez, Juan, Lieutenant Combination Wagon Co., No. 3, Paco Fire Station, r 1448 Gral. Luna, Paco.

Gonzales, Juan, chief checker, Audit Section, Property Div., Bu. of Education, r 70 Letran, W. City.

Gonzales, M. Rev. P. Juan, Sacred Order of Preachers, (Dominicans).

Gonzales, Julian, junior draftsman, Bu. of Coast and Geodetic Survey, r 214 Lacandola, Tondo.

Gonzales, Julio, asst., Ynchausti & Co., tel. 4548, r 138 Panaderos, Sta. Ana.

Gonzales, Julio, National Standard, r 518 San Marcelino.

Gonzales, Julio, treasurer, Casino Español de Manila, r 138 Panaderos, Sta. Ana.

Gonzales La O, Emilio, tel. 3924, 51 L. Guerrero, Ermita.

Gonzalez, Justo, r 609 Tanduay, Director Instituto de Manila, 106 Gastambide, Sampaloc.

Gonzales, Leon, 2nd class Patrolman, Precinct No. 1, r 678 Velasquez, Tondo.

Gonzalez, Leonardo, 1212 Rizal Ave., Sta. Cruz.

Gonzales, Leoncio, asst. Bldg. Inspector, Cons. & Ins. Div., Dept. Engineering & Public Works, r 836 (int.) Echague.

Gonzales, Lloret Cesar, 2747 Isaac Peral, Paco.

Gonzales, Luis, clerk, Legislative Reference Division, Philippine Library and Museum, r 138 Marques de Comillas.

Gonzales, Luis, English stenographer, office of the secretary, City Hall, r Pateros, Rizal.

Gonzalez, Manuel, assistant, Irrigation Div., Bu. of Public Works, r 1052 Bilibid Viejo, Quiapo.

Gonzales, Manuel, engineer, New Plant, The Earnshaws-Docks and Honolulu Iron Works, r 901 Indiana, Malate.

Gonzalez, Manuel, 1052 Bilibid Viejo, Quiapo.

Gonzalez, Manuel, Chief Engineer, Division of Vessels, Bureau of Commerce and Industry, r 708 Vermont, Malate.

Gonzales, Manuel A., tel. 7106, r 850 Santol, Sta. Mesa.

Gonzalez, Marciano, 2nd class fireman Engine Co., Paco Fire Station, r 1[illegible]3 Remedios, Malate.

Gonzales, Martin C., deputy sheriff, Sheriff's Office, r 205 Kaharding, Tondo.

Gonzalez, Marcos, printer, Methodist Publishing house, r 461 Sulucan, Sampaloc.

Gonzalez, Mariano, r 1336 Misericordia, Sta. Cruz.

Gonzalez, Mariano, chief clerk, Bu. of Civil Service, r 1135 Peñafrancia Ave., Paco.

Digitized by Google

Gonzales, Mariano A., agent, Industrial Organization Division, Bureau of Commerce & Industry, r 1523 Azcarraga.
Gonzales, Martin, assistant examiner, Appraiser's Div., Bu. of Customs, r 237 Nicodemus, Tondo.
Gonzales, Mis Mercedes, teacher, Sampaloc Intermediate School, r St. Mary's Hall.
Gonzales, Maxima, clerk, Division of Property and Accounts, Philippine Library and Museum, tel. 2990 r 233 San Rafael, San Miguel.
Gonzalez, Miguel, foreman, Storehouse Property Div., Bu. of Education, r 1306 Remedios, Malate.
Gonzalez, Modesto, watchmaker, Manila Jewelry Store, r 831 Ylaya, Tondo.
Gozalez, Moises, 267 Florida, Malate.
Gonzales, Nicasio, 89 Magallanes W. C.
Gonzalez, Norberto, clerk, Cash and Accounts Division, Bu. of Commerce, and Industry, r 512 Madrid, Binondo.
Gonzales, Patricio E., teacher, Sampaloc Intermediate School, r 1244 Agno, Malate.
Gonzalez, Pablo, clerk, Cash & Accounts Div., Bu. of Commerce & Industry, No. 16 Porvenir, Sta. Cruz.
Gonzales, Pablo S., r 164 Lamayan, Sta. Ana.
Gonzalez, Pascual, bookeeper, (Campas Rueda y Cia., S. en C.), San Francisco, W. C.
Gonzales, Pastor, clerk, Acct. Division, Bu. of Posts, r City Y. M. C. A. 176 Concepcion.
Gonzales, Patricia R., chief clerk and stenographer, Mint of the Phil. Islands, r 144 Alejandro VI, Sampaloc.
Gonzales, Rev. Prisciano, C. M. Phil. Hist Ecles, St. Charles Barromeo Seminary, San Felipe, Rizal.
Gonzales, Rafael G., chief engineer, Div. of Vessels, Bu. of Commerce and Industry, r 704, Merced, Pace
Gonzales, Ramon, telephone 3964, r 628 Gonzales, Ermita.
Gonzales, Recardo, member of the Provincial Board of Surigac.
GONZALEZ, HON. RICARDO, assemblyman, 5th District, Rosales, Pangasinan, r 915 A. Mabini, Malate.
Gonzales, Ricardo C., proprietor, pawnbroker, 409 Juan Luna, Binondo, tel. 8079 r 342 Camba, San Nicolas.
Gonzalez, R. M., clerk, Chartered Bank of India, Australia and China, r 134 Reten, Sampaloc.
Gonzales, Ricardo, teacher, Tondo Intermediate School, r 977 Juan Luna, Tondo.
Gonzales, Segundo, clerk, Municipal License Section, Bureau of Internal Revenue, r City Y. M. C. A.
Gonzalez, S., tel. 3045, r 179 Rodriguez Arias, San Miguel.
Gonzales, Sofronio, employee, Bureau of Treasury, r 1029 Oroquieta, Sta. Cruz.
Gonzales, Suzano, tel. 3569, r 409 P. Gomez, Sta. Cruz.
Gonzalez, Salvador Jose, tel. 3730, r 512 P. Gomez, Sta. Cruz.
Gonzalez, Sotero, tel. 5274, r 1626 Ave. Rizal, Sta. Cruz.
Gonzalez, Leoño Teodoro, attorney-at-law, r 1523 Azcarraga, Sta. Cruz.
Gonzales, Teofilo, clerk, Accounts Div., Bu. of Commerce & Ind., r 809 San Nicolas, Binondo.
Gonzalez, Toribio, 2nd class patrolman, Precinct No. 1, 1284 M. H. del Pilar, Ermita.
Gonzales, Venerando, clerk, General Office Section, Bureau of Audits, r 157 Novaliches.
Gonzales, Vicente, Railway Mail Section, Bureau of Posts, r 1064 Quintin Salas, Sampaloc.
Gonzalez, Y. Fabie, tel. 4799, r 222 Raon, Sta. Cruz.
Gonzalez, Y. E. de, tel. 1669, r 668 M. H. del Pilar, Ermita.
Gonzalez, Rev. Juan, Sacred Order of Preachers, (Dominican), 78 Solana, W. C.
Gonzalez, Julio Diez, r 142 Marquez de Comillas, Paco.
Gonzalez, Pascual, bookkeeper, Campos, Rueda & Co., S. en C., "La Marina."
Gonzalez, Zacarias, Customs Clerk, (La Cambias, Bros.)
Gonzalo, Calixta, teacher, San Nicolas Intermediate School, r Instituto de Mujeres.
Gonzalo, Horacio, junior computer, Bureau of Lands, r 321 Gerona, Tondo.
Gonzalo, Jose F., 137 Anda, W. C.
Gooch, Chas. D., general manager, Odutanga Lumber Co., Baclaran, tel. 2892, r 844 Herran, Paco.
Gooco, Mariano, asst. recruiting agent, 8 Callejon Kipuja, Sta. Cruz.
Goodchild, W. G., asst. Philippines Cold Stores.
Goodman, Carles W., 1st class patrolman, Police Precinct No. 1, r 211 Alhambra, Ermita.
GOODRICH, C. LACY, manager, Toyo Kissen Kaisha (Oriental S. S. Co.), tel. 2025, r Windsor Hotel, Ermita.
Goopio, Ben C., clerk, Paco American Stables, r 1423 Herran, Paco.
Geopio, Francisco, clerk, Registry Sec., Manila Post Office, Bureau of Posts, r 1238 Agno, Malate.
Go. Pengco, 218 Gral. Solano, San Miguel.

Digitized by Google

Gopez, Pedro, messenger, Disbursment Division, Philippine Assembly, r 5 Loreto, Sampaloc, Tel. 4005.

Gopilan, Espiridion, clerk, office of the Secretary, Philippine Assembly, r 106 Tanque, Paco.

Garchitorena, Angel de, 114 Nebraska, Malate.

Gorastiaga, Jose, 630 Peñafrancia, Paco.

Gorcauria, Angel de, 912 Isaac Peral, Ermita.

GORDILLO, F., partner, New York-Paris-Manila, and Gutierrez, Gordillo, Salgado y Martinez (S. en C.), r 871 M. H. del Pilar.

Gordillo, F., manager, St. Louis Dry Goods Store, Inc., tel. 4099 r 915 M. H. del Pilar, Ermita.

Gordon, C. E., r 912 Wright, Malate.

Gordon, G. G., asst. Welch, Fairchild & Co., Inc., r 4 Plaza Malate, Malate.

Gordon, Luis, ice-plant engineer, Office of the Dept. Quartermaster, Philippines Division, r 44 Sandejas, Pasay.

Gordon, Tomas, capt. Phil. Scouts, tel. 237 McKinley, r quarters 68, Fort McKinley.

Gorgorza, Miguel, assistant, Semaphore Section, Bu. of Customs, r 18 Arzobispo.

Gorordo, Right Rev. Juan P. D. D., Bishop of Cebu, Diocese of Cebu.

Gorospe, Lucia, trained nurse, San Lazaro, Hosptial, r San Lazaro Hospital.

Gorastiaga, Jose de, Calawag Wood Co., tel. 4283, r 630 Peñafrancia, Paco.

Gorrichas, Mrs. B., 874 Sta. Mesa, Sampaloc.

Gositco, Luis H., manager, Lumber Dealers, r 662 Juan Luna.

Gosum, Isidro, Aguilar, Trozo.

Got, Adrian, 252 Arquiza, Ermita.

Gotamco, Vicente, contractor and lumber merchant, r 511 Teodora Alonso, Sta. Cruz.

Gotengco, Rogaciano, Customs house broker, Bazar Siglo XX, r 210 Gov. Forbes, Interior.

Gotua, Federico, treasurer, Mindanao Lumber Co., Inc.

Gould, George A., Alhambra, Ermita.

Gouldner, C. N., tel. 5150, r 734 Zacateros, Sta. Cruz.

Goulette, F. H., gen. manager, owner Lyric Theater Exhibitor's Film Exchange, tel. 1466, r 537 Peñafrancia, Paco.

Gowgill, Allen P., capt. engineers, tel. 249 McKinley, r quarters 58, Fort McKinley.

Goya, P., 1st assistant engineer, U. S. Harbor Boat El Aguila, Q. M. Manila.

Goyena, Manuel Garcia, attorney-at-law, Southworth and Goyena, tel. 4238, 144 Gral. Solano.

Goyenechea, Jose, 892 O'Donnell, Sta. Cruz.

Goyenechea, Jose, clerk, tel. Receiving & Delivery Section, Bu. of Posts, r 611 Izguerra, Tondo.

Gozum, Patricio, third class patrolman, First Precinct, r 104 Postigo, W. C.

Gozon, Sinforoso, temporary jr. computer, Bureau of Lands, r Navotas, Rizal.

Grabalos Rev. Pablo, San Nicolas Church, Cabildo, Intramuros.

Grabe, Potenciano, r 47 Park Ave, Pasay.

Graber, H., tel. 2978, r 239 Real, W. C.

Grabiel, Andres, third member, Provincial Board of Rizal.

Grad, First Lieut. Isador, Medical Corps, Dept. Hospital, Army & Navy Club.

Graham, A. E., secretary, Rizal Cement Co., r 123 J. Luna, Pasay.

Graham, D. B., Pacific Commercial Co., 31 Plaza Moraga, Binondo.

Graham, Dr. James A., Presbyterian Mission, (Tagbilaran, Bohol).

GRAJO, HON. LEONCIO, assemblyman, First District, Juban, Sorsogon, r Palma de Mallorca.

Gramante, Romualdo, bookkeeper, La Puerta del Sol, 49 Escolta.

Gramonte, R., bookkeeper, La Puerta del Sol, r 813 O'Donnell, Santa Cruz.

Grandi, M., r tel. 3882, Pasay.

Granados, Manuel A., clerk, Statistical Div., Bu. of Customs, r 1004 Vergara, Tanduay.

Grande, Rita, telephone operator, Philippine Assembly, r 614 Paz, Pac.

Grant, D. J., asst., Smith, Bell & Co., Ltd., Manila.

Grant, Miss Eva E., academic supervisor, special assignments, Bureau of Education, City Hall, 2701 Dakota, Malate.

Grape, Potenciano, tel. 6064, 47 Park Ave., Pasay.

Grau, A. P.,. accountant, Eastern Extension, Australasia and China Telegraph Co., Ltd., r 650 Benavidez, Trozo.

Grau, Cesareo H., employee, Bureau of Treasury, r 807 Magdalena, Trozo.

Grau, Jose, translator of El Comercio, r 274 Cabildo, Intramuros.

Granfil, Miss Ynes, 470 M. H. del Pilar, Ermita.

Gravalos, R. H. Fr. Pablo, Sacred Order of San Agustin, (Recoletos.)

Graves, F. R., Bishop, Episcopal Mission, r 567 Isaac Peral, Ermita.

Gray, H. C., president and manager, John Rothschild & Co., tel. 4478, r 63 Gastambide, Sampaloc.

Gray, Lawrence W., first class fireman, Hook & Ladder Co. No. 1, San Nicolas Fire Station.

Digitized by Google

GREEN, B. A., president, Manila Improvement Co., general broker and commission merchants, 34 Escolta, Binondo; vice-pres. and director, Philippine Transit Co., Inc., manager Cooperative Cocoanut Products Co., president Philippine Fruit Packing Co., tel. 1868, r 1199 Singalong, Malate.

Green, John W., purchasing agent, Cadwallader-Gibson Lumber Co., r 77 Nagtahan, Sampaloc.

Greene, [illegible], manager, Yangco Rosenstock & Co., Inc., r 308 Nebraska, Ermita.

Greenfield, Milton, Shipping Department, Geo. Borgfeldt & Co., r American Y. M. C. A.

Greenwel, Mrs. Mary, 850 Dart, Paco.

Gregoire, Mother Marie, Superior, Infant Jesus Orphanage, Plaza Leon XIII, Tondo.

Gregorio, Benjamin A., tel. 3308, r 333 Gral. Luna, Intramuros.

Gregorio, Celestino, clerk, Customs House, Campos Rueda & Co. Sen C. "La Marina", 2204 Azcarraga, Sta. Cruz.

Gregorio, Felipe, Asst. Layoc, Crispulo, r 715 Benavides.

Gregorio, Hermogenes, cutter, El Centro de Modas, r 115 Bustillos.

Gregorio, Jose, warehouseman, Norton & Harrison Co., r 530 Ongpin, Binondo.

Gregorio, Julio, bookkeeper and cashier, Norton & Harrison Co., r Andrade, Sta. Cruz.

Gregorio, Mateo, 1944 Juan Luna, Tondo.

Gregorio, Quirino, 906 Alburquerque, Tondo. Manila.

Gregorio, Roberto, stenographer, Industrial Div., Bu. of Education, r 1013 Anak ng Bayan, Paco.

Gregorio, Simplicio, animal insurance agent, Bu. of Agriculture, r 961 Fulgueras, Tondo.

Gregorio, Timoteo, clerk in charge of delivery section, Bu. of Printing, r 941 Anak ñg Bayan, Paco.

Gregorio, T., operator, Manila Telegraph Office, Bu. of Posts, r 509 Peñarrubia, San Nicolas.

Gregorio, Victorino, 3rd class patrolmamn, 1st Precinct, r 216 San Marcelino, Ermita.

Gregory, Benj. A., Teacher, Phil. Normal School, tel. 3308, r 333 Gral. Luna.

Gregory, Selma Brill, head nurse, San Lazaro Hospital, r same.

Gregory, Mrs. Harriet V., teacher, Manila High School, Bu. of Education, r 333 G. Luna, W. C.

Grenter, E., asst., Kuenzle & Streiff, Ltd. Otto Gmur. r 622 M. H. del Pilar, Malate.

Grenter, E., 60 Lilang. Sta. Ana.

Gray, H. C., 63 Gastambide.

Grey, Eduardo de, clerk, Irureta Goyena y Recto, r 370 Aviles.

Grey, Fernando F., Jr., tel. 5510, r 266 Remedios, Malate.

Grey, J., Assistant, Chief F. D. Bank of the Philipine Islands, tel. 3680, r 19 A. Flores, Ermita.

Grey, M. C., tel., 3830, r 500 San Andres, Malate.

Grey, Manuel C., treasurer, Northcott, J. Co., Inc., Cosmopolitan Bldg., and Director, Olympic Athletic Club, Inc., r 963 int. Avenida Rizal.

Grey, W. E. S., resident manager, Wm. Simpon, Sons & Co., tel. 1409, r 22 Isaac Peral, Malate.

Grey, Francisco, r 658 Sta. Mesa, Sampaloc.

Grey, Iconando T., r 266 Remedios, Malate.

Grieve, John, cashier and accountant, Warner, Barnes & Co., Ltd., Pasay Beach.

Griego, Alberto, 3rd class patrolman, Precinct No. 2, r 6 Pilarica, Sta. Cruz.

Griffin, Arthur, 146 Marquez de Comillas.

Griffin, Dr. Miriam E., medical inspector, Bu. of Health, tel. 4859, r 1352 Leveriza, Malate.

Griffith, Gerald, Armament Machinist, Manila Ord. Department, Fort Santiago, r Corregidor D.

Griffith, John M., principal, academic dep't, School of Arts and Trades, r 556 Mabini, Ermita.

Griffith, W. T., c/o Amer. Hardw. & Plumb. Co.

Grilk, A. C., Pres. and Manager, Simmie & Grilk, r 895 Melchor Ave., Oakland, Cal., U. S. A.

Grimalt, Andres, proprietor and manager, La Magdalena, r 1635-39 Azcarraga.

Grimes, Louis, 767 Velazquez, (Int.), Tondo.

Grimes, P. A., Manila Hotel.

Griño, Juan, chief of accounting division, Bu. of Lands, Filipino Y. M. C. A.

Grivas, 1st Lieut. Vicente A., commanding officer, Second Company, Philippine Constabulary, Cebu.

Grodske, W. J., designing engineer, Bureau of Public Works, r 409 Perdigon, Paco.

Grobe, Frank G. 1st class fireman, San Nicolas Fire Station, Hook & Ladder Co. No. 1.

Gronke, K., assistant, sales department, Manila Gas Corporation, r 1219 Arlegui, Quiapo.

Gross, E. M., Globe Drug Store Inc., 4234 r 603 Batangas, Sta. Cruz.

Gross, Samuel, manager, Handelsman Bros., r 107 Barbosa, Quiapo.

Grosse, Harry A., Sergeant, Medical Department.

Grove, Captain W. S., r 214 Nebraska, Ermita.

Gruet, Alfredo, Immigration Broker, r 414 J. Luna, Binondo.

Digitized by Google

Gruet, Gabriela, r S. J. del Monte.
Gruspe, Sofronio, clerk, Bureau of Civil Service, r 411 P. Paterno, Sta. Cruz.
GSELL, CARLOS, president and proprietor, Philippine Match Factory, exporter and importer, r 625 P. Paterno, Sta. Cruz.
Gsell, H. A., proprietor, Philippine Match Co. (Paris).
Gupana, Emiliano B., jr. plant inspector, Bu. of Agriculture, Cotabato.
Gualberto, Hermenegildo, 153 Juan Luna, Binondo.
Guadarrama, Victoriano, Deputy Commercial Agent, r Iloilo, Iloilo.
Guamis, Buenaventura, general secretary, Camara de comercio española, manager, Eastern Oil Co., Inc., tel. 1797 r 941 Herran, Paco.
Guan, Uy Cheng, partner, Mariano Uy Chaco Sons & Co.
GUANCO, HON. ESPIRIDION, Senator, Philippine Senate and Capellanie Orador, in Nilad Lodge No. 12, tel. 1778, r 1551 Pennsylvania.
Guanco, Very Rev. Mgr. Marcelino, vicar general, Diocese of Jaro.
Guanio, Domingo, Civil Engineer, Bu. of Public Works, r Pasig, Rizal.
Guanio, Pedro, clerk property and accounting division, Bureau of Labor, r 26 Progreso, Quiapo.
Guanzon, A., messenger, Bureau of Civil Service, r 555 Magdalena, Trozo.
Guanzon, Cecilio, clerk, Acct. Div., Bookkeeping Section, Bu. of Posts, r 20 Urdaneta, W. C.
Guanzon, Felipe, proprietor, Quinta Drug Store, tel. 4089, r 102 Villalobos, Quiapo.
Guañejo, Benito, photographer, r 110 Plaza Goiti, Sta. Cruz.
Guardian, Fermin, patrolman, 3rd class patrolman, First Precinct, r 155 Solana, W. C.
Guarnis, B., 941 Herran, Malate.
Guasp, Antonio, proprietor, manager and member of firm "Ramirez & Guasp," tel. 5398, r 612 Kansas, Malate.
Guason, Olimpio, prop. International Drug Store.
Guatlo, Nabor, clerk Trial Balance Section, Br. of Audits, r 1218 Arlegui, Quiapo.
Guazon, Eduardo, maestro de ceremonias, Dalisay Lodge No. 14, r 159 Labarez, Pandacan.
Guazon, Manuel, proprietor, Farmacia Nueva de Sto. Cristo Drug Store, r Sta. Rita, Pampanga.
Guanzon, Pablo, Phil. Net & Braid Mfg. Co., 725 Soler, Sta. Cruz.
Guanzon, Dr. Potenciano, professor and chief Department of Surgery, Philippine General Hospital, Bureau of Health, tel. 3336, r 1233 Herran, Paco.
Guazon, Sulpicio, teacher, Paco Intermediate School, r 1233 Herran.
Gudes, Melchor, patrolman, Precinct No. 2, r 57 Plaza Felipe Segundo.
Gusto, Marceliano, messenger, Supreme Court of the Philippine Islands, r 797 Velasquez, Int., Tondo.
Gueco, Roco, assistant, A. Garcia, r 32 Sta. Potenciana, Intramuros.
Guejano, Francisco, proprietor, Oriente barber shop, r Dakota, Malate.
Guene, E. S. 308 Nebraska, Ermita.
Guernica, Rev. Blas de, O. M. C., pastor, Singalong Church, Singalong, tel. 4733, r 1108 Singalong.
Guerra, Emilio, clerk, Statistical Division, Bu. of Health, r 57 Victoria, Intramuros.
Geurra, Francisco, chief clerk, Administrative Div., Bu. of Agriculture, r 411 San Anton, Sampaloc.
Guerra, Rafael, Director, Chemical Laboratory and professor, College of San Juan de Letran.
Guerra, Victor, clerk, Bureau of Public Works, r 208 Laborers, Pandacan.
Guerrero, Albino, stenographic & typist section, Academic Division, Bureau of Education, r "A" Teniente, Sta. Cruz.
Guerrero, Alfredo L., physician and pharmacist, Farmacia Los Obreros, Tel. 1029, r 117 A. Mabini, Ermita.
Guerrero, Angel, chief of section, Correspondence and Record Section, Bu. of Customs, r 132 Victoria, W. C.
Guerrero, Angel, clerk, Office of the Insular Collector of Customs, Bureau of Customs, tel. 5504, r 248 Alhambra, Ermita.
Guerrero, Angel V., employee, Public Lands Division, Bureau of Lands, r 105 El Dorado. 1048 G. Tuason, Sampaloc.
Guerrero, Rev. Cesar M., Administration of Obras Pias, Hospicio de San Jose.
Guerrero, Antonio, clerk, Bureau of Prisons, r 1048 G. Tuason, Sampaloc.
Guerro, Bernardino, clerk, Div. of Accounts, Bu. of Supplies, r 722 Legarda, Sampaloc.
Guerrero, Catalino, 1881 (int.), Juan Luna, Tondo.
Guerrero, Daniel, dispensary attendant and sanitary inspector, Bureau of Health, Zamboanga.
Guerrero, Mrs. Elisa de, 138 Alhambra, Ermita.
Guerrero, Miss Felisa, insp., Centro Escolar de Señoritas, r 116 Cortada, Ermita.
Guerrero, Fernando, 124 L. Guerrero, Ermita.

Digitized by Google

GUERRERO, HON. FERNANDO M., secretary Philippine Senate, director, Academia de Leyes, r 125 M. H. del Pilar, Ermita.
Guerrero, Guillermo, temp. 4th class guard, 160 Palomar, Tondo.
Guerrero, Juan H., watchman, division of supplies, Bureau of Supply, r 2 Callejon de la Fé (int.), Quiapo.
Guerrero, Juana, ind. supervisor, Artizan Section, Industrial Division, Bureau of Education, r c/o 134 Solana, W. C.
Guerrero, Jos., chief power engineer, Bureau of Science, r 116 Cortada, Ermita.
Guerrero, Rdo. P. Cesar Maria, chaplain, r Hospicio de San Jose.
Guerrero, Miss Juliana, teacher, Taft-Avenue Intermediate School, r 134 Solana, W. C.
Guerrero, Lazaro, secretary, Con. of Music, University of the Philippines, r 513 Evangelista, Sta. Cruz.
Guerrero, Leon M., professor, Sto. Tomas University, Botanist, Bu. of Science, asst. director, of the Philippne Census, r 117 A. Mabini, Ermita.
Guerrero, Luis E., physician, professor of Tropical Medicine, College of Medicine and Surgery, University of the Philippines, tel. 133, r 148 Isaac Peral, Ermita.
Guerrero, Mariano, tailor, 110 Legarda, Sampaloc.
Guerrero, M. S., tel. 2954, r 54 A. Mabini, Malate.
Guerrero, Miguel, Industrial, Supervisor of City Schools, r c/o Y. M. C. A.
Guerrero, Nicolas C., clerk, Auditing Division, Teodoro R. Yangco. r 320 Jaboneros.
Guerrero. First Lieut. Patricio, Commanding Officer, Tenth Company, Philippine Constabulary, Sulu, Mindanao.
Guerrero, Pedro, second class guard, Bu. of Prisons, r 163 Palomar, Tondo.
Guerrero, P. Cesar, Chaplain, Hospicio de San Jose, r 117 A. Mabini, Ermita.
Guerrero, Rafael, junior surveyor, Bureau of Lands, r 192 Gerona (int.), Tondo.
Guerrero, Santos A., clerk, Firearms Section, Executive Div., Philippine Constabulary, Oriente Bldg., Manila.
Guerrero. Saturnino, r tel. 2317, r 164 Solano, San Miguel.
Guerrero, Severo, clerk, Administrative Div., Executive Bureau, r 112 San Marcelino (int. 3), Paco.
Guerrero, Tiburcio, asst. Bldg. Inspector, Cons. and Inds. Div., Dept. Engineering & Public Works, r 628 Sales, Sta. Cruz.
Guerrero, Tito, third class patrolman, Precinct No. 1, r 155 Solis (int.), Tondo.
Guerlin, C. N., detective in charge, Manila Secret Service Div., Luneta Police Station.
Guertin, Mrs. Ruby W., teacher of dancing, 230 Calle Grey, Ermita.
Guerzon, Macario, Asst. Agricultural Inspector, Bu. of Agriculture, Bu. of Agriculture, Manila.
Guest, Chas. E., Director, Manila Gas Corporation, Manager, United States Rubber Export Co., Ltd., Manila Hotel.
Guevara, Agustin, Pawn Broker, tel. 1564, r 1922 O'Donnell.
Guevara, Apolinario, junior computer, Bureau of Lands, r 1510 Juan Luna, Tondo.
Guevara, David, clerk, Record Section, Bu. of Posts, r 1322 Sande, Tondo.
Guevara, Dionisio, clerk, administration Division, Bu. of Commerce and Industry, r 118 Gunao, Quiapo.
Guevara, Emilio, 114 Lopez Jaena.
Guevara, Eufrosina, head nurse, Phil. General Hospital, r P. G. Hospital.
Guevara, Felipe, guard Philippine Senate, r 261 Navotas, Rizal.
Guevara, Felix, typist and filer, Audit Section, Bu. of Education, r 120 Solana, Intramuros.
Guevara, Francisco, 429 F. Zamora, Paco.
Guevara, Gregorio, chief, General Service Section, Bu. of Posts, r 1941 Juan Luna, Tondo.
Guevara, Guillermo, asst. Fiscal, Law Dept., Tel. 4061, r 1207 Agno, Malate.
Guevara, Jose G., Animal Husbandman, Bu. of Agriculture, r 692 San Andres, Singalong.
Guevara, Mrs. J. Mirasol de, 90 Marcelino, Ermita.
Guevara, Jose, tel. 3806, r 848 Rizal. Avenue.
Guevara, Macario, clerk, Office of the Governor-General, r 1094 Singalong, Manila.
Guevara, Mariano, r 454 Legarda, Sampaloc.
Guevara, Manuel, tel. 3069, r 125 P. Blanco, Sta. Cruz.
Guevara, M., chief clerk, Bu. of Civil Service, r 424, Soler, Trozo.
Guevara, Marciano, Asst. Manager, Department of Insular Audits & Bu. of Audits, r 424 Soler, Binondo.
Guevara, Octavio, clerk, Postal Savings Bank Div., Bu. of Posts, c/o Marikitna Shoe Store, Ave. Rizal, Sta. Cruz.
Guevara, Valeriano, clerk, E. Awad & Co., r 1941, Juan Luna, Tondo.
GUEVARA, HON. PEDRO, senator, Philippine Senate, member, Board of Regents, University of the Philippines, President Hotel de France Co., Inc., tel. 4690, r 2021 Azcarraga.
Guevara, Pedro, junior surveyor, Bureau of Lands, Provincial Service, r 424 Soler, Binondo.
Guevara, Pedro, chief clerk, Administrative Division, Board of Pharmaceutical Examiners and Inspectors, r St. Rita's Hall, Manila.

Digitized by Google

Guevara, Miss Pilar, teacher, Soler Primary School, r 424 Soler.
Guevara, Romulo, instructor in pharmacology, College of Medicine and Surgery, University of the Philippines, r 803 Rizal Ave., Sta. Cruz.
Guia, Miss Matilde de, 345-A San Marcelino, Paco.
Guia, Efigenio de, disbursing and supply office, City Hall, clerk, r 437 Peñafrancia, Paco.
Guia, Braulio de, clerk, Alcohol Accounting Section, Bureau of Internal Revenue, r 883 Velasquez, Tondo.
Guia, Guillermo de, lieutenant, Manila Fire Department, r 320 Sagat, Paco.
Guia, Higino de, chief, Law Div., Bureau of Lands, r Y. M. C. A.
Guia, C. de, 2nd class fireman, Engine No. 3, Paco Fire Station.
Guia, Jose, de, Deputy Clerk, Municipal Court of Manila, r 254 Ayala Boulevard, Ermita.
Guia, Pablo de, employee, Bureau of Treasury, r City Y. M. C. A.
Guia, Jacinto de, in charge of Real Estate Section, Bureau of Internal Revenue, r 507 P. Herrera, Tondo.
Guia, Miss T., 1119 A. Mabini, Malate.
Guiang, Severo, clerk, Postal Saving Bank Div., Bu. of Posts, r 39 España, Sampaloc.
Guidote, Manuel de, 9 Gastambide, Sampaloc.
Guidote, Dr. Jose, medical inspector, Tacloban, Leyte, Bu. of Health.
Guidote, Justo, technical director, Germinal Cigar and Cigarette Factory.
Guidote, Manuel, tel. 5568, r 814 Echague, San Miguel.
Guidoee, Salome C., tel. 1423, r. 814 Echague, San Miguel.
Guieb, Bernabe, officer in charge District No. 5, Forest Station, Lucban, Tayabas.
Guieb, Miguel, clerk, General Land Registration, r 145 Victoria, W. C.
Guieb, Manuel, chief, Firearms Section, Executive Div., Philippine Constabulary, Oriente Building, Binondo.
Guieb, Maria, nurse, Office of District Nursing, Bu. of Health, Manila.
Guijarro, Francisco, r 117 Plaza Goiti, Sta. Cruz
Guild, George A., general foreman, Marine Railway and Repair Shops, Bu. of Commerce and Industry, r 25 Alhambra.
Guillamac, Primitivo, clerk, General Office, Bureau of Audits, r 115 M. H. del Pilar.
Guillermo, Feliciano, surveyor, Bureau of Lands, r Polo, Bulacan.
Guillermo, Fermin, chauffeur, Bu. of Prisons, r 343 Ilang-Ilang, Binondo.
Guillermo, Third Lieut. Juan, Commanding Officer, Fifth Company, Philippine Constabulary, Lanao, Mindanao.
Guimbatan, Antonio, Asst Sanitary Inspector, Health Station No. 6, Bu. of Health.
Guines, Pantaleon, 3rd class patrolman, Precinct No. 2, r 742 (int. 21), Alvarado.
Guingon, Gervacio, 3rd class patrolman, 2nd Precinct, r 742 Elcano, San Nicolas.
Guingona, Jose J., Lawyer & Notary Public, Cosmopolitan Bldg.
GUINGONA, HON. TEOPISTO, secretary, Department of Mindanao and Sulu, Zamboanga.
Guiñgab, Sulpicio, Dept. of Commerce & Communication , Office of the Sec., r 405 El Dorado, Quiapo.
Guinto, Miss Consuelo, teacher, Gagalangin Primary School and Tondo Night School, r 2226 Juan Luna, Tondo.
Guinto, Esteban, retoucher, Sun Studio, r 10 Pilarica, Sta. Cruz.
Guinto, Mamerto, mechanic, Repair Shop Section, r 1008 Tennessee, Malate.
Guirao, Bartolome, translator, Translating Div., Executive Bureau, r 153 Cabildo, Intramuros, Manila.
Guisande, Jose, chief engineer, Division of Vessels, Bu. of Commerce and Industry, r 409 Ronquillo, Sta. Cruz.
Guisande, Santiago, stenographer, Philippine Senate, r 280 San Marcelino.
Guisande, Vicente, chief engineer, Div. of Vessels, Bu. of Commerce & Industry, r 1050 Soler, Sta. Cruz.
Guisando, Jose, clerk, Philippine General Hospital, r 742 Soler, Trozo.
Guison, Dr. Jose, Asst. Surgeon, Bureau of Health, Cotabato, Cotabato.
Guison, L., Cascos & Launches, tel. 4053, r 2093 Azcarraga, Tondo.
Guison, J. M. Vda. de, r 2456 Lico.
Guison, Mariano, manager, tel. 4053, r 2093 Azcarraga, San Miguel.
Guison, Mariano, 107 Dasmariñas, Binondo, Manila.
Guina, Nicolas, patrolman, Precinct No. 2, r 2292 (int.), Juan Luna.
Guimayo, Progreso, nurse, Philippine General Hospital, Taft Avenue, Ermita.
Gullas, Paulino, register Disbursing Officer and Instructor in Political Science, College of Liberal Arts, University of the Philippines, r Cebu, Cebu.
Guillermo, Fermin,
Gullurez, del Campo, Antonio, 378 Sta. Mesa, Sampaloc.
Gumabao, Rev. Ramon, secretary, Diocese of Tuguegarao.

Digitized by Google

Gumabay, Marcelo, junior engineer, Bu. of Science, r 47, Corte Suprema, W. C.

Gumapac, Raymundo, third class patrolman, Precinct No. 1, r 1127 Dagupan, Tondo.

Gumara, Domingo, patrolman, Precinct No. 2, Meisic Police Station, r 924 Anak ng Bayan, Paco.

Gumela, Antonio, proprietor Oriente Barber Shop, r 1070 S. Sebastian, Sampaloc.

Gumtang, Felix, apprentice surveyor, Bu. of Lands, r Bogo, Cebu.

Gumatay, Rafael, messenger, General Land Registration, r 1434 Kalimbas, Sta. Cruz.

Gumatay, Teodoro, 4th class guard, Bu. of Prisons, r 1434 Calimbas, Sta. Cruz.

Gumbrecht G. A., r St. Anthony Hotel, Ermita.

Gumiran, Miss Carmen, teacher, Sta. Cruz Primary School, r 666 Mabolo, Sta. Cruz.

Gumisan, Carmen, teacher, Sta. Cruz Primary School, r 555 Misericordia.

Gumila, Francisco, r 1084 R. Hidalgo, Quiapo.

Guimpo, Romualdo, Jr., Stenographer, General Service Section, Bureau of Internal Revenue, r 7 Magallanes, W. C.

Gunn, Charles A., treasurer and business agent, Presbyterian Mission, vice-chairman, Executive Committee, chairman, Committee on Sunday, and supt., Sunday School, Union Church, tel. 4837, r 715 Calle Wright, Malate.

Gunn, Mrs. Chas. A., president, Woman's Auxiliary, Union Church of Manila, teacher, Ellinwood School for Girls.

Gunn, D. O., c/o Heacock Co., r Amer. Y. M. C. A.

Gunnell, D. G., Publications Dept., Philippine Education Co., Inc., tel. 4975, r 312-A Nebraska, Ermita.

Guirao, Bartolome, typist and stenographer Typist Section, Academic Div., Bu. of Education, r 310 Cabildo, W. C.

Guray, Norberto, clerk, Bodega Section, Supply Division, Philippine Constabulary, Oriente Building, Binondo, Manila.

Gurfinkel, Mrs. G., 4091, r 104 Gardenia, Sampaloc.

Gurney, Lawrence E., Professor and Chief, Department of Mathematics, College of Engineering, University of the Philippines, r Belnord, 719 Dakota, Malate.

Gurovits, Mrs. M. B., chief clerk, Dept. Signal Office, Philippine Div., r 130 Alhambra, Ermita.

Gustilo, Miss Adelina, nurse, Philippine General Hospital, r Phil. Gen. Hospital.

Gustilo, Domingo, temp. junior computer, Bu. of Lands, Y. M. C. A., Manila.

Gustilo, Eleuterio, clerk, Markets & Exchanges Div., Bu. of Commerce, r 391 Cabildo, W. C.

Gutierrez, Agapito, 3rd class patrolman, Precinct No. 2, r 1007 Azcarraga.

Gutierrez, A., r 146 Moriones, Tondo.

Gutierrez, Agaton, r 331 San Anton, Sampaloc, Manila.

Gutierrez, Rev. Agripino, Parish of Pandacan, Pandacan.

Gutierrez, Alejandro, clerk, Col. of Agriculture, University of the Philippines.

Gutierrez, Ananias, blue printer, Bu. of Lands, r 113 Sulucan, Sampaloc.

Gutierrez, Antonio, apprentice surveyor, Bu. of Lands, r Capiz, Capiz.

Gutierrez, A. O., Smith, Bell & Co., Ltd.

Gutierrez, Antonio, r 925 Dagupan St., Tondo.

Gutierrez, Antonio T., shipping clerk, Shipping Division, Teodoro R. Yangco, r 415 Muelle de la Industria.

Gutierrez, Aurelio, page, Philippine Assembly, r 106 Tanque, Paco.

Gutierrez, Bernabe G., r 13 Quesada, Tondo.

Gutierrez, Cayetano, r 923-925 Dagupan, Tondo.

Gutierrez, Cecilia, Joseph G., Brimo, 30 Plaza Moraga, Binondo.

Gutierrez, C., proprietor, "Filipinas," Coffee and Chocolate Factory, r 925 Dagupan, Tondo.

Gutierrez, del Campo, Antonio, tel. 7033, r Sta. Mesa.

Gutierrez, First Lieut. Dionisio, Commanding Officer, Fifth Company, Second General Service Battalion, Philippine Constabulary, Cotabato, Mindanao.

Gutierrez, Domingo C., law clerk, Executive Bureau, r 72 Magallanes, W. C.

Gutierrez, Emilio P., Supt., San Lazaro Section, Bu. of Lands, r 26 Basco, Intramuros.

Gutierrez, Eusebio, teacher, Meisic Primary School, tel. 1939, r 430 Muelle de Binondo.

Gutierrez, E. de, Gutierrez Hermanos (Spain).

Gutierrez, Eduardo Repide, director, Real Cement Co., 123 Juan Luna, Binondo.

Gutierrez, Eusebio, Scientific Assistant, Bu. of Science, r 82 Letran, W. C.

Gutierrez, Eusebio, teacher, Meisic Night School, r 430 Muelle de Binondo.

Gutierrez, Flora, Anaesthetist, Phil. Gen. Hospital, r Nurses' Home, Taft Avenue, Ermita.

Gutierrez, Feliciano, 3rd class patrolman, Precinct No. 2, Meisic Police Station, r 1107 Callejon Sulu, Sta. Cruz.

Gutierrez, Francisco, tel. 4378, r 827 M. H. del Pilar, Malate.

Gutierrez, Francisco, clerk, Joseph G. Brimo, 30 Plaza Moraga, Binondo.

Digitized by Google

Gutierrez, Francisco Ferrer, secretary, Asociacion de Navieros de Filipinas, r 309 P. Faura.
Gutierrez, Felix, clerk, Bureau of Agriculture, r 757 Benavidez, Trozo.
Gutierrez, F. S., Export clerk, American Express Company, r 36 Escolta, Binondo.
Gutierrez, Gelasio, 2nd class fireman, Engine Co., No. 1, San Nicolas Fire Station, r 623 Bambang, Sta. Cruz.
Gutierrez, Hermanos, tel. 1482, r 122 Beaterio, Intramuros.
Gutierrez, Miss Hermogena, Head Nurse, Phil. General Hospital, r Phil. General Hospital.
Gutierrez, Isabelo, r 11 Basco, Intramuros.
Gutierrez, Isabelo Garcia, A., r 19 Basco, Intramuros.
Gutierrez, Joaquin, tl. 4430, r 208 Lamayan, Sta. Ana.
Gutierrez, Jose, clerk, General Office Section, Bu. of Audits, r 515 Velasquez, Tondo.
Gutierrez, Jose Oria, accountant, Ocejo, Perez & Co., r 227 Cabildo, Intramuros.
Gutierrez, Jose M., clerk, Rizal Park, Co., Inc., r 712 Soler, Sta. Cruz.
Gutierrez, Miss Juana F., teacher, Meisic Primary School, r 250 Moriones, Tondo.
Gutierrez, Lazaro, junior draftsman, Bu. of Public Works, r 1029 Binavides, Trozo.
Gutierrez, Leopoldo, prop., El Guadalete, Grocery Store, r 507 R. Hidalgo
Gutierrez, Leandro, Pub. Lands Insp., Public Lands Div., Bu. of Lands, Talavera, Nueva Ecija.
Gutierrez, Lino, organista, Logia Biak-Na-Bato No. 7, r 444 Evangelista, Quiapo, Manila.
Gutierrez, Luciano, clerk, and cashier, Bailey & Sidford, r 1328 Sande, Tondo.
Gutierrez, L., tailor and proprietor, Gutierrez Lizardo & Co., r 232 Carriedo, Sta. Cruz.
Gutierrez, Manuel, clerk, Accounting Div., Bu. of Supply, r 2240 Rizal Ave., Sta. Cruz.
Gutierrez, Manuel, 3rd class patrolman, Precinct No. 2, r 632 Reina Regente, Binondo.
Gutierrez, Manuela, tel. 2974, r 530 Ongpin, Sta. Cruz.
Gutierrez, Rev. Manuel, Sacred Order of St. Agustin (Agustinian Fathers).
Gutierrez, Mario, asst. accountant clerk, Department of Schools, r 541 Regidor, Quiapo.
Gutierrez, Maximo, temp. junior computer, Bu. of Lands, Polo, Bulacan.
Gutierrez, Pantaleon, clerk, San Lazaro Hospital, r 1739 Rizal Avenue, Sta. Cruz.
Gutierrez, Pedro, manager, Cupido y Siempre Vivo, r 933 Dagupan, Tondo.
Gutierrez Dr. Perpetuo, Assistant Professor of Medicine, College of Medicine and Surgery, tel. 6300, r 9 Callejon, Pasay.
Gutierrez, Perfecto, assistant sanitary inspector, Health Station No. 5, Bureau of Health.
GUTIERREZ, R., proprietor, New York-Paris-Manila, and partner, Gutierrez, Gordillo, Salgado y Martinez, (S. en C.), r Spain.
Gutierrez, Rafael, director, Casino Español de Manila, r 820 A. Mabini, Ermita.
Gutierrez, Raymundo, tailor, r 151 Real, Intramuros.
Gutierrez Répide, Eduardo, attorney-at-law, tel. 1939, r 430 San Luis. Ermita.
Gutierrez, Sixto D., 1st Lieut., Commanding Officer, First Company, Philippine Constabulary, General Service Headquarters, Manila, (stationed at Sasiguran, Tayabas).
Gutierrez, Sotero, 2nd class Fireman, Engine Co. No. 6, Tondo Fire Station, r 543 E. Herrera, Tondo.
Gutierrez, Victor, mechanic and clerk, Bull Dog Garage, r 61 Plaza del Carmen, Quiapo.
Guttridge, A. S., manager, China, Japan and South American Trading Co., Ltd., r Figueras Avenue, Pasay.
Guy, V., clerk, Dept. Quartermaster, Supplies Division, r New York Hotel.
Guysi, B. W., Pacific Mail Steamship Company, r St. Anthony Hotel.
Guzman, A., proprietor, El Retoño, printers and bookbinders, r 107 Gastambide, Sampaloc.
GUZMAN, HON. ALEJANDRO DE, Delegate, 2nd District, Pangasinan, tel. 5490, r 517 Malabon, Sta. Cruz.
Guzman, Alfredo, clerk, General Service Section, Bu. of Posts, r 452 Pavia, (int. No. 12),
Guzman, Alfredo, r 245 Moriones, 10 Int., Tondo.
Guzman, Arturo de, assistant sanitary inspector, Health Station No. 2 Bureau of Health.
Guzman, Ariston de, proprietor, Guzman's Laboratories, r 326 Kneedler Building.
Guzman, Dr. Ambrosio, Gabinete Medico-Dental, r 557 Rizal Ave.
Guzman, Benito B., clerk Registry Section, Bu. of Posts, r 162 Fabie, (int), Paco.
Guzman, Bonifacio, clerk, Court of First Instance, Sixth Judicial District, Cabanatuan, Nueva Ecija.
Guzman, Miss Catalina de, teacher, Herran Primary School, r 763 Singalong, Malate.
Guzman, Claro L. de, Supervising Fiber Insp., Fiber Inspection Section, Bu. of Agriculture, r Cebu, Cebu.
Guzman, Demetrio E., temporary jr. computer, Bureau of Lands, r 1360 Juan Luna, Tondo.
Guzman, D de, retoucher, Parhelio Electric Photograph.
Guzman, Deogracias, Officer in charge of station, District No. 1, Forest Station Tuguegarao, Cagayan, Bureau of Forestry.

Digitized by Google

Guzman, Dionisio de, clerk, Records Division, Executive Bureau, r 385 Solis, Tondo.
Guzman, Domingo de, clerk, Division of Publication, Bureau of Agriculture, r 292 Cabildo, W. C.
Guzman, Domingo de, manager, Malaya Drug Store, r 1108 Aceiteros, San Nicolas.
Guzman, Donato C., Shipping clerk, Oriental Brewery & Ice Co., r 313 El Dorado.
Guzman, D., pharmacist and proprietor, Farmacia Nueva de Sampaloc, r 203 Lardizabal.
Guzman, Eleuteria de, tel. operator, Philippine Senate, r 1008 Bilibid Viejo.
Guzman, Esteban de, tel. 5367, r 858 Rizal Ave, Sta. Cruz.
Guzman, Fabian de, clerk, office of the Governor-General, 109 Ricafort, Tondo.
Guzman, Florentino de, master mechanic, Repair Shop Section, Bureau of Posts, r 1067 Singalong, Malate.
Guzman, Felix, jr. temporary draftsman, Bureau of Lands, r 629 Zacateros, Int., Sta. Cruz.
Guzman, Fortunato R., head bookkeeper, H. E. Heacock Co., tel. 3358, r 527 Dart, Paco.
Guzman, Francisco de, clerk, property section, Supply Division, Philippine Constabulary, Manila.
Guzman, Gaspar, repairer, El Oriente, General Repairer, 733 Teodora Alonzo.
Guzman, G. B., r 179 Rosario, Binondo.
Guzman, Miss Guadalupe de, vice-inspectoress, Instituto de Mujeres, r Tayuman, Tondo.
Guzman, H. G. Vda. de, prop. and manager, Funeraria Guzman, 1436 Herran, Paco.
Guzman, G. de, r 522 Ronquillo, Sta. Cruz.
Guzman, Inocencia, teacher, San Nicolas Intermediate School, r 124 Meisic, Binondo.
Guzman Irineo de, clerk, City Delivery Section, Bu. of Posts, r 89 Clementina, Pasay.
Guzman, Isabela, nurse, Province of Lanao, Division of Mindanao and Sulu, Bureau of Health.
Guzman, Isidro, Tobacco Inspector, Inspection Division, Bureau of Internal Revenue, Ilagan, Isabela.
Guzman, Isidoro de, chief inspector, Bataan, Cavite, and Pampanga Lines, Steamship Department, Teodoro R. Yangco, r 409 Muelle de la Industria.
Guzman, Jose B., clerk, Property Section, Philippine General Hospital, r 449 J. Zamora, Paco.
Guzman, José J. de, c/o Henry W. Elser & Co., r 1057 Ave. Rizal, Sta. Cruz.
Guzman, J. F. de, chief of bookstore and cashier, I. R. Morales Book Store, r 24 Sta. Monica, Malate.
Guzman, Jacinto de, foreman. Construction and Inspection Div., Dept. Engineering and Public Works, r 159 Palumpong, Tondo.
Guzman, Jose r 316 Carriedo, Sta. Cruz.
Guzman, Jose de, clerk, r 219 A. Sagat, Paco.
Guzman, Juan de, teacher, Paco Intermediate School, r 1341 Marcelino, Malate.
Guzman, Juana de, tel. 8089, r 313 Elcano, Binondo.
Guzman, Juana de, teacher, Meisic Primary School, r 734 Juan Luna.
Guzman, Juliana de teacher, San Nicolas Primary School, r Jaboneros, San Nicolas.
Guzman, Leocadio, clerk, Bureau of Labor, r 1432 Felix Huertas, Sta. Cruz.
Guzman, L. C., proprietor, International Dry Cleaning Co., r 413 P. Gomez, Sta. Cruz.
Guzman, Lino de, clerk, Oriental Brewery & Ice Co.
Guzman, Liberato, teacher, Woodwork, Dept. Phil. School of Arts & Trades, r 162 Fabie, Paco.
Guzman, Lorenzo C., r 413 P. Gomez, Sta. Cruz.
Guzman, Lorenzo, scaler, Sawmill & Utilization Div., Bu. of Forestry, r Forest Staton, Limay, Bataan.
Guzman, Lorenzo, 3rd class patrolman, Precinct No. 1, r 10 Kipuja (int. 5), Sta. Cruz.
Guzman, Lorenzo de, teacher, Colegio de San Pablo, r 117 Alvarado, Binondo.
Guzman, Lucio de, Director, La Amistad, r 1746 Azcarraga.
Guzman, Lucio de, master shoe maker, r Mariquina, Rizal.
Guzman, Luciano de, assistant sanitary inspector, Health Station No. 6, Bureau of Health.
Guzman, Luis A., clerk, Supreme Court of the Philippine Islands, r 20 Urdaneta, W. C.
Guzman, Luis Rivera, reporter, redactor, "La Nacion," r 519 Batangas.
Guzman M., clerk, Bureau of Civil Service, r 433 Peñalosa, Tondo.
Guzman, Marcelo de, mail carrier, Phil. Assembly, r 101 Gutierrez, Paco.
Guzman, Marcial, clerk, Bureau of Civil Service, r 545 Azcarraga, Tondo.
Guzman, Miss Maria, teacher, Instituto de Mujeres, r Tayuman, Tondo.
Guzman, Mrs. Maria, 753 Sta. Mesa, Sampaloc.
Guzman, Maximo de, copyst, Dept. Quartermaster, Ft. Santiago, r 1435 Misericordia, Sta. Cruz.
Guzman, Moises de, jr. draftsman, Map Section, Bureau of Forestry, r 711 Gamba, San Nicolas.
Guzman, Nicanor de, director, Casino Español de Manila, r 445 Misericordia, Sta. Cruz. Manila.

Digitized by Google

Guzman, Nicolas E. de, graduate surveyor, Bureau of Lands, r c|o Bureau of Lands.
Guzman, Pablo, clerk, Public Lands Division, Bureau of Lands, r 715 San Bernardo, Sta. Cruz.
Guzman, Pablo de, telephone 3563, r 1593 Pennsylvania, Malate.
Guzman, Pastor M. de, 119 Guipit, Sampaloc. and Blind, r Deaf & Blind School.
Guzman, Paz de, teacher, Instituto de Mujeres, 212 M. H. del Pilar.
Guzman, Pedro de, telephone 3190, r 420 Ave. Rizal, Sta. Cruz.
Guzman, Pathological Laboratories, telephone 5490, r 1041 Vergara, Quiapo.
Guzman, Quintin, manager, Guzman's Lithographers, r 422 Rizal Ave., Sta. Cruz.
Guzman, Quirino, clerk, Disbursing Section, Cash Division, Bureau of Customs, r 146 Sta. Lucia, Intramuros.
Guzman, Ricardo, silversmith, La Amatista, r 1426 Misericordia.
Guzman, Ricardo de, stenographer, Bureau of Lands, r 378 Solis, Tondo,
Guzman, Roman de, clerk, General Land Registration, r 1435 Mi-
Guzman, Rosauro de, clerk, Archives Division, Philippine Library and Museum, r 849 Ongpin, Sta. Cruz.
Guzman, Rosendo, telephone 4230, r 1360 Felix Huertas, San Cruz.
Guzman, Pastor M. de, r 119 Guipit, Sampaloc, Manila.
Guzman, Salvador de, 3rd member, Nueva Ecija.
Guzman, Mrs. Maria de, 753 Sta. Mesa, Sampaloc.
Guzman, Sabino de, clerk, Mailing Section, Bu. of Posts, r 1067 Singalong, Int. 4, Malate.
Guzman, Silverio de, partner and manager, Guzman and Guzman, Sail Makers, r 703 Ave. Rizal, Sta. Cruz.
Guzman, Simplicio, clerk, Viuda e Hijo de Pedro P. Roxas, r 950 Bilibid Viejo, Sampaloc.
Guzman, Teofilo—1320 Sande, Tondo.
GUZMAN, HON. THOM. E. DE, Lieut.-Governor, (Lepanto and Amburayan), Mountain Province.
Guzman, Valeriano de, junior computer, Prov. Service, Bureau of Lands, Baguio, Mt. Province.
Guzman, Vicente de, partner and director, Guzman and Guzman Sail Makers, r 615 Zacateros, Sta. Cruz.
Guzman, Victor de, teacher, School for Deaf and Blind, r Deaf & Blind School, Malecon Drive.
Guzman, Z., pawnbroker, r 144 Villalobos, Quiapo.
Guzman, Zacarias de, r 144 Villalobos, Quiapo.
Guzman, Gaudencio de, Perforator, Stamping and Perforating Section, Bureau of Education, r 138 Victoria, W. C.
Guzner, Harold, Professor of Agricultural Engineering, College of Agriculture, University of the Philippines, Los Baños.

H

Haag, Richard, Supt., Machine and Vehicle shop, Bilibid Prison, Bureau of Prisons.
Haas, J., r 936 Raon, Quiapo.
Haas, John F., plumbing inspector, Sanitary Inspection, Department of Engineering and Public Works, r 704 Legarda.
Habaluyas, Ramon K., Assistant in Mathematics, College of Agriculture, University of the Philippines, College of Agriculture.
Haber, Apolinar, teacher Mabini Intermediate School, r 1804 Mangahan, Sta. Ana.
Haberer, E. J., prop., Luzon Press, r 120-122 P. 271 Guipit, Sampaloc.
Hacbang, Right Rev. Sofronio, Diocesan Consultor and Examinator Synodoles, and Auxiliary Bishop of Calbayog.
Habluetzel, Ernest J., r 554 Calle Regidor, Quiapo.
Hachero, Antero E., clerk of court, Deputy Clerk, Court of First Instance, Tenth District, Cuyo, Palawan.
Hackett, Robt, first class patrolman, First Precinct, r 1006 Remedios, Malate.
HADJI BUTU, HON., senator, Philippine Senate, r 4 San Marcelino.
Hafford, H. E., r 124 Gral. Solano, San Miguel.
Hagaman, Federico T., ad. order clerk, Service Section, Accounting Div., Bureau of Education, r 441 Raxa Matanda, Tondo.
Hagedorn, F. C., Vice-President, Norton & Harrison Co., r 611 Colorado, Malate.
HAGER, A. B. general agent for the Philippine, International Correspondence School of Scranton, Pa., for Philippines, China and Japan, r Shanghai, China.
Hagler, Ross, overseer, Building & Post Works Division, Bureau of Public Works, r 113 Sagat, Paco.
Haguisan, Gandioso, asst. chief editorial section, Bu. of Commerce & Industry, r 99 Muralla, W. C.
Hahn, W. G., r 10 Cavite, Int. 2481 Lico.
Halbrook, M. H., r 515 Dakota, Malate.
Hakumal, A., partner, Messrs Winiamull, Wissiamult, Akomull & Co., r 104 Escolta, Binondo.
Halden, Ernest, manager, Findlay, Richardson & Co., (Iloilo).

Digitized by Google

Hale, Joel M., 1st Lieut. Phil. Scouts, (secure address from Fort Santiago).
Hale, O. Y., U. S. Army Transport Service, r 2806 Herran, Paco.
Hale, F. H., pres. and gen. mgr., Exchange Shoe Co., Inc., r 364 Paz, Paco.
Haley, A. E., Engineer, Committee Columbia Club, telephone 1735, r 334 Herran, Malate.
Halgreen, E. H., cashier, Sales Branch, Department Quartermaster, Supplies Division, r 2230 Oroquieta.
Halili, Andres, temporary jr. computer, Bureau of Lands, r 1638 Ave. Rizal, Sta. Cruz.
Halili, Cayetano, r 733 Dart, Paco.
Halili, Donato, partner Celia Studio & Co., r 744 Tabora, San Miguel.
Halili, Francisco, Bocawe, Bulacan.
Halili, Miguel, stenographer, Philippine Senate, r 173, Sta. Mesa.
Hall, C. B., 210 Buenavista, Sampaloc.
Hall, Harry, Philippine Islands Telephone and Telegraph Co., r 64 Silang, Sta. Cruz.
Hall, Mrs. Ruth Dorothy, teacher, Phil. School of Commerce, Bureau of Education, r c|o H. W. Peabody & Co.
Hall, T. L., telephone 1297, r 234 Alonso, Malate.
Hall, Dr. and Mrs. J. Andrew, Presbyterian Mission, (Iloilo, P. I.)
Hall, Theo L., telephone 1297, r 817 Georgia, Malate.
HALL, VICTOR C., manager, The Robert Dollar Co., tel. 4435, r Pasay Beach, Rizal.
Hall, Whipple S., Manager, Muller, Maclean & Co., Inc., telephone 1968, r 910 Wright, Malate.
Hallasan, Valentin, time keeper and stationer list clerk, Bureau of Education, r 1007 Santol, Sampaloc.
Hallinger, Sister Dolorosa, St. Scholastica's College, 1532 Pennsylvania Ave.
Hamano, D., contractor, r 688 Echague, San Miguel.
Hamboy, Jose, clerk, Record Division, Bureau of Justice, r 205 Victoria, W. C.
Hamilton, Rev. Charles R., D. D., Presbyterian Mission (Los Baños, Laguna).
Hamilton, Maj. P. G., r 1121 Gral. Luna, W. C.
Hamilton, L. E., Mason Court, Dakota, Malate. telephone 3656.
Hamilton, Carl W., President, Visayan Refining Co., New York.
Hamoy, Epifanio, copier, Amor Studio, r 771 Juan Luna, Tondo.
Handlesman, J. J., member of firm, Handelsman Bros., Inc., telephone 2187, r 324 Herran, Malate.
Handelsman, M., president, Handelsman Bros., Inc., telephone 4742, r 419 Sto. Sepulcro, Paco.
Hank, Eugen M., manager, John Leigh Company, r 1298 Taft Avenue.
Hankins, Tomas, chief engineer, U. S. A. T. General Weeks, Q. M.
Hankinson, Capt. F. A., capt. Q. M. Corps, telephone 1694, r 410 Arkansas, Ermita.
Hanlin, Christian H., Presbyterian Mission, Silliman Institute, (Dumaguete, P. I.)
Hanna, D. N., broker, r 143 Gunao, Quiapo.
Hanna, D. W., vice-president, Gaiety Film Exchange, Inc., partner, Farmer's Commission Co., r 1353 Juan Luna, Tondo.
Hanna, Elias, The Union Jewelry Store, r 16 L. Guerrero, Ermita.
Hanna, W. H., acting agent, American Bible Society, minister, Church of Christian, manager Mission Press., Union Theological Seminary, telephone 5058, r 445 Pennsylvania Ave., Singalong.
Hanna, Mrs. W. H., missionary Christian Mission, r 445 Pennsylvania.
Hannan, Miss Emma J., music, Ellinwood Girls' School, Presbyterian Mission, r 605 Tennessee, Malate.
Hannige, Mrs. Helen, Sales Branch, Supplies Division, Quartermaster Department, r 306 Nebraska.
Hansen, Peter, foreman, Track Department, Meralco, r 655 Looban, Paco.
Hanson, W. C., vice-president, Syeip, Hanson. Winkell & Co., Inc. (Absent).
Hao Liao, Manuel, overseer, "La Ciudad" Cigarette Factory, r 353 Elcano, San Nicolas.
Harden, Fred M., proprietor, Plaza Lunch, Restaurant, Secretary, Escolta Bazaar and Book Store, Inc., c|o Plaza Lunch, telephone 3684, r 43 Villaruel.
Harding, Floyd C., 1st Lieut. Inf., tel. 271 McKinley, r quarters 16, Fort McKinley.
Hardwood, P. J., superintendent, Commercial Pacific Cable Company, 176 Buenavista, Sta. Mesa.
Hargis, Andrew J., policeman, Precinct No. 2, r Meisic Police Station.
Hargis, Mrs. A. M., telephone 162 r 400 Inverness, Sta. Ana.
Hargraves, Deaconess, in charge, St. James Mission School, Bessao, Mountain Province.
Harieto, F. J., r 617 Dakota, Malate.
Harloc, Capt. B. M., Fort McKinley.
Harper, Edward K., sup. agt., District No. 1, Bureau of Internal Revenue, (Aparri, Cagayan.
Harper, F. W., first class engineer, Engine Co., No. 3, Paco Fire Station.
Harris, Bertram J., Chaplain, Island Lodge No. 5, r c|o 4th Co., M. B. Manila.

Digitized by Google

Harrington, T., consul general, Great Britain, r 231 Gral. Solano, S. Miguel, Manila.
Harper, Walter, 1st class sergeant, First Precint, r Luneta Police Station.
Harris, E. B., tel. 4927, r 222 A. Mabini, Ermita.
Harris, Freeman, civil engineer and supt. of construction, Dept. Quartermaster, Ft. Santiago, r 214 Nebraska, Ermita.
Harris, J. I., chief engineer, U. S. A. T. "Merritt," Manila.
Harris, Leo. A., clerk, Manila Ordnance Dept., Phil. Div., r 24 Cortada, Ermita.
Harris, Mrs. Mattie W., teacher, Philippine Normal School, r 616 Colorado, Malate.
Harris, Meyer, prop., Harris Bowling Alleys, Plaza Santa Cruz, tel. 1745, r 618 Legarda, Sampaloc.
Harris, Walter J., clerk, Dept. of Intelligence Officer, r Oriente Hotel.
Harris, Wm. S., teacher, Philippine Normal School, r 616 Colorado, Malate.
Harris, W. W., jr., assistant, Macondray and Co., Inc., tel. 1172, r 612 San Marcelino, Paco.
Harrison, C.; O'Connor, Harrison & Co. (New York).
Harrison, Guy F., instructor in harmony and theory, Conservatory of Music, University of the Philippines, Tel. 1716, r 18 Plaza Ferguson, Ermita.
Harrison, H. H., secretary, Norton & Harrison Co., Tel. 637, r 437 Dart, Paco.
HARRISON, R. J., president (Norton Harrison Co.), proprietor, California Manila Lumber Commercial Co., and Director Manila Merchants Association, tel. 1616, r 471 L. Guerrero, Ermita.
Harrison, William A., Lieut. Engine Co., No. 1, San Nicolas Fire Station.
Hart, Harry P., Designing Engineer, Irrigation Section, Bu. of Public Works, r Am. Y. M. C. A., Concepcion.
Hart, John, saddler, Land Transportation Q. M., r 1174 Leveriza, Malate.
Hart, Jay B., first class guard, Bureau of Prisons, r 1060 Santol, Santa Mesa.
Hart, Irving, Real Estate Broker, tel. 4354, r 1119 G. Tuason, Sampaloc.
Hartbuck, Mrs. A. C., r 1550 M. H. del Pilar.
Hartcorr, Ralph W., patrolman, Precinct No. 2, r Meisic Police Station.
Harteg, Henry, employee, El Meridians.
Hartigan, Irving C., city electrician, Manila Fire Department, r 166 Arroceros. (absent)
HARTIGAN, GEN. T. L., attorney-at-law, r Manila Hotel.
Hartigan, Ray, r Manila Hotel.
Hartman, Jacob L., capt. Vet. Corps, 1142 Gral. Luna, Ermita.
Hartpence, George R., Secret-Service Office, r room 6, Luneta Police Station.
Hartske, E. R., Foreman, Office Land Transportation, r 45 Mabini, Ermita.
HARVEY, HON. GEORGE R., judge, Court of First Instance, 9th Judicial District (Manila), r 644 Herran, Paco.
Harvey, Miss Lucy, tel. 3308, r 644 M. H. del Pilar, Ermita.
HARDWOOD, P. J., supt., Comercial Pacific Cable Co., tel. 7022, r 176 Buenavista, Sta. Mesa.
Hasegawa, H., M. Tagawa, r 67 Barracas, San Nicolas.
Haseltine, Dexter L., traffic manager, Benguet Automobile Line, Bureau of Public Works (Baguio, Benguet), r 852 A. Mabini.
Haseltine, D., Estrella Auto Palace.
HASHIM, A. T., president and general manager, Hashim Commercial & Trading Co., Ltd., tel. 16, r 1145 Pennsylvania.
Haskell, Lt. Col. and Mrs. Amos, r Manila Hotel.
Haskell, A. D., r Manila Hotel, Luneta.
Hashim, Edmond, tel. 5449, r 919 Wright, Malate.
Hashim, N. T., prop., Manila Grand Opera House, tel. 90, r 1001 Oroquieta, Sta. Cruz.
Hasiran, K., partner, Messrs. Wassiamull, Wasiamull Assomull & Co., r 104 Escolta, Binondo.
Hatfield, Edwin P., Supt., Fire and Police Alarm System, 1001 Oroquieta, Sta. Cruz.
Hatrick, R. N., Forbes Munn & Co., Ltd., tel 3041, r (absent)
Haube, Wm. M., secretary-treasurer, r 838 Santos, Sta. Mesa.
Haughwout, Frank G., Professor of Protozoology and Parasitology and chief, Dept. of Parasitology, College of Medicine and Surgery, University of the Philippines, r 604 Vermont St., Malate.
Hausamann, E., 1288 Pennsylvania Ave., Malate.
Hausaman H., assistant, Fleming Percy Smith and Seth, r 411 Santo Sepulcro.
Hausen, Mathias, engineer, Land Transportation, r 132 M. de Comilla, Ermita.
Haushan, Y., r 183 Roberts, Pasay.
Hashan, Y., tel. 8027, r 414 Juan Luna, Tondo.
Hausheer, W. E., sec.-treas., Alhambra Cigar & Cigarette Mfg. Co., r 625 Dakota, Malate.
HAVANA, HON. ANTONIO, assemblyman, 1st District, Capiz, Capiz, r 72 Magallanes, W. City.
Hawac, Alejandro, sanitary insp., Prov. of Sulu, Bu. of Health.

Digitized by Google

Hawes, H. R., Pacific Commercial Co., 1157 A. Mabini, Ermita.
Hawk, E. M., Pacific Commercial Co., r 31 Plaza Moraga, Binondo.
Hawkins, C. H., Wise & Co., Ltd., tel. 1493, r 628 Herran, Paco.
Hawkins, H. J., Standard Oil Company of New York, tel. 7672, r 190 Buenavista, Sampaloc.
Hawkins, B. D., manager, El Plenilunio.
Hawkins, Frank, Director, Phil. Manufacturing Co.
Hawkins, R. D., tel. 4938, r 117 Legarda, Sampaloc.
Hawley, R. D., c/o Amer. Expr. Co., 2216 Nebraska, Ermita.
Hawley, Mrs. Mary Ada, r 25 Alhambra, Ermita.
Hawthorne, S. R., salesman, Hamilton Brown Shoe Co., r Amer. Y. M. C. A.
Hayden, W. H., r 811 Georgia, Malate.
Hay, Reo Roy, E., Philippine Mission, Vigan, Ilocos Sur.
Hay, Reo Roy, E., director, Philippine Mission, Vigan, Ilocos Sur, r same.
Hay, E. H., r 602, Tennessee, Malate.
Hayes, D. J., Buyoc, Manila Hotel Co., r Manila Hotel.
Hays, John O., 1st Lieut. Ord. Dept. Headquarters, r Luneta Hotel.
Hayes, M. A., manager, International Cold Stores, Ltd., r 714 Georgia, Malate.
Haygood, Claude E., manager, Railway Dept., M. E. R. R. L. Co., tel. 3733, r 426 San Luis, Ermita.
Hayles, F. J., superintendent, Fort Mills, Corregidor Island.
Haynes, Harold M., 1st Lieut., Phil. Scouts, tel. 32 McKinley, r quarters 24-a Fort McKinley.
Haynor, H. C., treasurer, Philippine Association of Optometrists, Clarke & Co., r 701 Wright.
Hayward, G. H., civil engineer, 217 Roxas Bldg., tel. 4326, r 310 Nebraska, Malate.
Hazañas, Manuel M. de, deputy clerk, Office of the Clerk, Supreme Court of the Phil. Islands, tel., 1362, r 165 Solana, Intramuros.
Hazeltine, J. H., accountant, B. A. Green, r Maypajo, Caloocan.
Hazelton, M. J., secretary treasurer, Phil. Education Co., Inc., tel. 4250, r 228 Anda, Intramuros.
HEACOCK, H. E., partner, H. E. Heacock Company (New York City).
Heacock, Manuel E., treas., Island Lodge No. 5, c|o Q. M. C.
Heacock, R. A. Mech. Engr., Ermita.
Headington, J. L., treasurer, Yangco, Rosenstock & Co., Inc., r 2755 Herran, Sta. Ana.
Heacock, R. E. Mech. Engr., 233 Isaac Peral, Ermita.
Heald, H. C., r Elks Club.
Heard, Margaret Upleger, Asst. Prof. of Library Science and Librarian, tel. 962 University of the Philippines.
Heard, Roy W., 1st Lieut. Phil. Scouts, r Army & Navy Club.
Heath, G. E., secretary & treasurer, F. H. Thompson Company, r 224 Divisoria.
Heany, Everett and Company, Inc., propietor, Ehco Embroidery Co., r 104-112 Gunao, Quiapo.
HEATH, H. L., president and manager, Masbate Cattle Co., Inc., manager Philippine Plantation & Commercial Co., and Hemp & Rope Dealer; P. O. Box 13, Kneedler Building, tel. 187, r 227 Isaac Peral, Paco.
Heath, H. T., assistant, H. L. Heath, Masbate Island.
Heath, Mrs. H. T., tel. 3647, 343 Tennessee, Malate.
Hechanova, Bernabe, temporary jr. draftsman, Bureau of Lands, r 113 Elcano, Binondo.
Hebron, Roque, clerk, Bureau of Audits, r Student Y. M. C. A.
Hedrick, F. E., civil engineer and superintendent of construction, Office of the Dept. Quartermaster, Philippines Div., tel. 5215, r 802 Dart, Paco.
Hedrick, Mirian Reich, Organist in Mayon Chapter No. 1, O. E. S., r 802 Dart, Paco.
Hechanova, Eugenio H., patrolman, Precint No. 2, r Meisic Police Station.
Heffting, Chas. J., proprietor, Heffting House, r M. H. del Pilar, Pasay.
Heidt, E. U. (captain), Fort Wm. McKinley.
Heilbronn, J. P., president, Wholesale Paper Dealers and Printers Supplies, (J. P. Heil broom Co.), and Olutanga Lumber Co., Telephone 1614, r 806 Georgia, Malate.
Heilpern, Louise (Miss), r 1145 Pennsylvania, Malate.
Heinen Mrs. Rebecca C., teacher central School, r 252 Arquiza, Ermita.
Heinen, William L., Army field clerk, Dept. Adjutant's Office, Phil. Div., shorthand instructor, Cosmopolitan Business College, r 252 Arquiza.
Heinemann, C. L., tel. 8949, 1957 Juan Luna, Binondo.
Heinrich, Julius, proprietor and manager, Manila Cigar Company, telephone 3141, r 807 Wright, Malate.
Heinrich, Minnie, warder, Mayon Chapter No. 1, O. E. S., r 807 Wright, Malate.

Digitized by Google

Heise, E. A., Sec. and Treasurer, Phil. Exploration Co., r Pasay Beach, Rizal.
Helen, Rev. Mother Supr., Asumption College, r 405 Herran, Malate.
Helbig, Mrs. John, r 1 Cortabitarte, Malate, telephone 4752.
Helbling, E., Kuenzle & Streiff, Inc. (Cebu).
Helgas, Mrs. Victor, r Army and Navy Club, Ermita.
Heller, Samuel H., capt. Med. Corps, tel. 282 McKinley, r quarters 86-a Fort McKinley.
Helmuth, Hans C., foreman, Construction & Inspection Div., Dept. Engineering & Public Works, r 105 Mangahan, Pasay.
Helpler, George W., marshal, Island Lodge No. 5, c|o N. C. Staff.
Helser, Chas. W., vice-president and manager ordinary agencies, West Coast San Francisco Life Insurance Co., Cosmopolitan Building.
Hemandas, Gehimal, r 779-781 Tabora, San Nicolas.
Hemsted, Frank L., Maj. Q. M. Corps, telephone 1957, r 506 Tennessee.
Henchman, A. S., accountant, Hongkong & Shanghai Banking Corporation, r 408 Bank House, Aviles, San Miguel.
Henderson, A. G., ag't Waterhouse Steamship Lines, c|o 34 Escolta, r 165 Buenavista, Sta. Mesa.
Henderson, Chas. W., 1st Lieut. Med. Corps, 341 Gral. Luna, Intramuros.
Henderson, J. C., Pacific Commercial Co., 31 Plaza Moraga, Binondo.
Hendricks, Joel, packer, Corral Office Land Transport Quartermaster, r 1486 M. H. del Pilar, Malate.
Heng Gan Tay, r 94 Jaboneros, San Nicolas.
Henghan, George, r 1259 M. H. del Pilar, Malate.
Henley, Mrs. Francisco E., teacher, Manila High School, Bu. of Education, r Oriente Hotel.
Henningsen, Rev. Thomas C., Church of St. Mary The Virgin, Bagada, Mt. Province.
Henry, H., Vice-Pres. (Wicks & Co., Inc.,) r 159 Manga Ave., Santa Mesa.
Henry, Marcel, Diserens superintendent.
Henry, Miguel, secretary, Manila Tile Works, r 26 Luna, Pasay.
Heppell, W. A., General Importer and Exporter, telephone 2994, r 14 Pasage del Carmen, Malate.
Henson, J. B., doctor, Farmacia Henson, r 101-103 Rosario, Binondo.
Heraldo, Juan Villegas, r 1178 Magdalena, Trozo.
Heras, L. M., vice-president, Johnson Pickett Rope Co., Inc., member of Firm, Genato & Co., Ltd., board of directors, Association de Propietarios de Manila, Director, Philippine Chamber of Commerce & Compañia Maritima, Philippine Engineering Co., tel. 5087, r 708 Escaldo, Quiapo.
HERAS, C. DE LAS, general, sub-manager, Compañia General de Tabacos de Filipinas, telephone 2202, r 212 M. de Comillas.
Heras, R., telephone 1512, r Gral. Luna, Ermita.
Heras, V. A., r 708 Escaldo, Quiapo.
Herber, Fred, watchman, Corral Office Land Transport Quartermaster, r 1484, M. H. del Pilar, Malate.
Herbosa, Dolores, Phil. Net & Braid, Mfg. Co., r 365 G. Tuason.
Herbosa, Estanislao, F., surveyor, Drafting and Surveying Div., Dept., Engineering & Public Works, r 1425 Azcarraga, Tondo.
Herbosa, Teodosio, property clerk, Property Section, Bureau of Lands, r 921-G. Magdalena, Trozo, Manila.
Herdman, Jas. R., Pacific Commercial Co., Automobile ept., r 36 A. Mabini.
Herier, F. J., manager, Provincial Sales and Publicity Dept., Pacific Commercial Co., r 1034 Indiana, Malate.
Herman, Henry, pro. Electrical Supply Co. & Installation, Telephone 1547, r 331 San Rafael, San Miguel.
Hermann, G. T., Clarke & Co., President, Philippine Association of Optometrists, 92 Gastambide, Sampaloc.
Hermann, J. C., Atlantic, Gulf and Pacific Co., of Manila.
Hermann, M. G., r, 40 Alhambra Ermita.
Hermann, Rafael, Lecturer on German, Coll. of Lib. Arts, U. P., r 519 Leroy, Paco.
Herman, Jose, third class patrolman, first Precint, r 1 Antipolo, Tondo.
Hermoso, Marcos, r 400 Ongpin, Binondo.
Hermoso, Timoteo, mail carrier, Bu. of Posts, r 1343 Leveriza, Malate.
Hermoso, Timoteo, clerk, General Office Section, Bureau of Audits, r 1183 Pennsylvania.
Hermosura, Felix, clerk, Mailing Section, Bu. of Posts, r 181 Anda, W. C.
Hermosura, Ponciano, clerk, General Office Section, Bu. of Audits, r 29 Mabini, Macati, Rizal.
Hernaez, Julian, vice-president, Juventud Catolica de Filipinas, r 118 Cortada, Ermita.
HERNANDEZ, ADRIANO, director, Bu. of Agriculture, telephone 4409, r 692 San Andres, Malate.
Hernandez, Anastacio, Rizal Vulcanizing Plant, r 819 Ongpin, Santa Cruz.
Hernandez, Dr. Antonio, visiting physician, City of Manila and S. Juan Sanatorium, Secretary Phil. Is. Anti-tuberculosis So-

Digitized by Google

ciety; and Auditor, Philippine Dental College, r 106 Alejandro VI, Sampaloc.

Hernandez, Antonio K., jr., draftsman, Division of Architecture, Bu. of Public Works, telephone 4624, r 106 Alejandro VI, Sampaloc.

Hernandez, Apolonio, second class patrolman, Second Precinct No. 2, r 1634 F. Huertas, Sta. Cruz.

Hernandez, Bernardino, proprietor, Bren's Book Store, cor. Magallanes and Beaterio, Intramuros, r San Juan, Pasay.

Hernandez, Bernardino, president, Night School for Workingmen.

Hernandez, Carlos C., asst. chief clerk, Police Department, r 249 Blumentrit, Sta. Cruz.

Hernandez, D., r 823 Mayhaligue, Tondo.

Hernandez, Eduardo, 308 M. H. del Pilar, Malate.

Hernandez, Esteban, chauffeur, Disinfecting Corps, Health Station No. 2, Bu. of Health.

Hernandez, Felix, clerk, correspondence and record division, Bureau of Lands, r 108 Mejorada, Tondo.

Hernandez, Fernando, law clerk, General Service Section, Bu. of Agriculture, r 692 San Andres, Manila.

Hernandez, R. P. Fr. Fernando, Sacred Order of San Agustin, Recoletos, St. Nicolas Church.

HERNANDEZ, HON. GABRIEL, assemblyman, (n) Daet, Cam. Norte, r 87 Gral. Luna, W. C.

Hernandez, Gregorio, r 249 San Anton, Sampaloc, Manila.

Hernandez, Honorio, 3rd class patrolman, Precinct No. 2, r 207 Tanduay, Quiapo.

Hernandez, Ildefonso, teacher, Jefferson Primary School, r 59 Sandejas, Pasay.

Hernandez, J. A., salesman, Milton Springer and Co., Inc., telephone 5531, r 183 Concepcion, Ermita.

Hernandez, James, District Auditor, North Division, Bu. of Audits, Lingayen, Pangasinan.

Hernandez, Januario, proprietor, Farmacia Los Filipinos, r 1329 Sande, Tondo.

Hernandez, Jose, freight clerk, Shipping Division, Yangco, Teodoro R., r 130 Lardizabal, Sampaloc.

Hernandez, Jose, Industrial dept., Compañia General de Tabacos de Filipinas, Telephone 5353, r 627 Norzagaray, Quiapo.

Hernandez, Juan de, r 1206 Tuberias.

Hernandez, Juan, Phil. Net & Braid Mfg. Co., r 1330 Callejon Makata, Sta. Cruz.

Hernandez, Luis, stenographer for committee, Philippine Assembly, r 1431 O'Donnell, Sta. Cruz.

Hernandez, Manuel, chief draftsman, Francisco Perez de Muñoz, r 272 Granate, Quiapo.

Hernandez, Rev. Marciano, S. J. Chaplain, San Ignacio Church.

Hernandez, Maximo, assistant fiber inspector Bureau of Agriculture, c|o Bureau of Agriculture.

Hernandez, M., clerk, Chartered Bank of India, Australia & China, r 177 Bustillos, Sampaloc.

Hernandez, Miguel, stenographer, Bu. of Public Works, r 391 Cabildo, W. C.

Hernandez, Pablo, in charge, Alcohol, Accounts Sec., accounting Div., Bureau of Internal Revenue, r 55 Sandejas, Pasay.

Hernandez, Rafael, 3rd class patrolman, Precinct No. 2, r 724 Colorado, Int., Ermita.

Hernandez, Simplicio, agent, Jesus de la Rama & Co., r 25 Aranga, Sampaloc.

Hernandez, Vicente, chief, Collecting Div., Archbishop Office of Manila, telephone 3066, r 638 Legarda, Sampaloc.

Hernandez, Vicente, r 2360 Herran, Paco.

Hernandez, Victoriano, proprietor, Tammany Hall, Hotel and Saloon, r 268 General Luna, Intramuros.

Hernandez, Victor P., teacher, Manila High School, r 516 Colorado, Ermita.

Hernando, Agustin, 2nd class Sergeant, Precinct No. 1, r 1245 (int.), Agno, Malate.

Hernando, Angel, transfer clerk, Bureau of Education, r 70 M. H. del Pilar, Malate.

Hernando, Antonio, clerk, Bureau of Audits, r 626 Quiricada, Sta. Cruz.

Hernando, Manuel, messenger, Telegraph Div., Bureau of Posts, r 812 San Fernando, Binondo.

Hernando, Dr. Telesforo, physician and children's clinic, St. Luke's Dispensary, (St. Luke's Hospital), telephone 8013, r 957 Ilaya, Tondo.

Heron, M. J., Master, S. L. General Lawton, Q. M., Manila.

Heronyma, Sor. Sp. S., Superior, Holy Ghost College, r 663 Legarda.

Herrera, Agustin, clerk, Statistical Div., Bu. of Agriculture, r 243 Solana, Intramuros.

Herrera, Basilia Vda. de, telephone 4377, r 1124 California, Malate.

Herrera, Benbenuto, clerk, Bu. of Science, r 170-176 R. Arias, San Miguel.

Herrera, Carmen Perez, teacher in English & Biology, University High School, tel. 4377—r 1124 California, Ermita.

Herrera, Enriquez, cashier and sec'y., r 1404 San Andres, Paco.

Herrera, Eugenio, graduate surveyor, Bu. of Lands, 421 Nicodemos, Tondo.

Digitized by Google

Herrera, Flaviano, clerk, San Miguel Brewery, r 216 Benavides, Trozo.

Herrera, Felipe D., operators section, Bureau of Posts, r 627 Norzagaray, Quiapo.

Herrera, Florentino Dr., assistant surgeon, Bureau of Health, telephone 3515, r 1264 Tuberias, Tanduay.

Herrera, Florentino, clerk, Bodega Section, Supply Div., Philippine Constabulary, telephone 6202, r Pasay Beach.

Herrera, Florentino, clerk, Disbursing and Supply Office, City Hall, r 567 Misericordia, Sta. Cruz.

Herrera, Francisco, clerk, Jacinto, P. and F., r 960 Juan Luna, Binondo.

Herrero, Faustino, sec. Manila Jockey Club, r 1963 Felix Huertas.

Herrera, Isidro J., clerk, The Earnshaws Docks & Honolulu Iron Works, r 195 Tapuri, Tondo.

Herrera, Jose C., clerk, The Shanghai Life Insurance Co., r 405 El Dorado, Quiapo.

Herrera, Manuel, clerk, Francisco Beech, tel. 5396, r 725 Soler, Santa Cruz.

Herrera, Mateo, manager, Cascos and Lorchas, telephone 8957, r 960 Fulgueras, San Nicolas.

Herrera, Pilar Perez, assistant in Chem., Conservatory of Music, University of the Philippines, r 405 El Dorado, Quiapo.

Herrera, Pablo B., clerk, Bureau of Internal Revenue, telephone 8926, r 884 Velasquez, Tondo.

Herrera, Pablo, Warehouseman, Yu Biao Sontua Co., r 55 int. Sandejas, Pasay.

Herrera, Pilar Perez, Assistant in Chem., Coll. of Liberal Arts, U. P., r 720 Colorado, Ermita.

Herrera, Rafael, stenographer, Commercial Intelligence Div., Bu. of Commerce, r Albert Allen Dormitory.

Herrera, Teresa A., sanitary insp. and dispensary attendant, Health Work in the Palawan.

Herrara, Vivencio, sanitary insp. and dispensary attendant, Bu. of Health, Palawan.

Herrero, Antonio V., attorney-at-law, Herrero & Masigan, telephone 1270, r 88 Magallanes, Intramuros.

Herrero, Tomas M., teacher, Rizal Primary School, r 415 Peñalosa, Tondo.

Herrero, Faustino, secretary, Manila Jockey Club, Catedratico, "La Jurisprudencia," telephone 4901, r 1963 Felix Huertas, Santa Cruz.

Herrero, Paz, r 1087 R. Hidalgo.

Herrero, Ramon, telephone 1839, r 637 Legarda, Sampaloc.

Herrero, Rev. Vepiano, V. O. T., Sacred Order of Preachers (Dominicans), r 78 Solana, Walled City.

Herridge, James Russell, r 918 Wright, Malate.

Herrick, Louise V., Miss, teacher, Phil. Normal School, r Manhattan Hotel.

Hernando, Eugenio V., chief Div. of Sanitation in the Provinces, Phil. Health Service, Bu. of Health.

Hersey, Luther G., superintendent, Electric Installation and Testing Department, M. E. R. R. & L. Co., telephone 4032, r Riverside.

Herschler, A. A., manager, Lawyers Cooperative Publishing Co., telephone 4605, r 154 M. de Comillas.

Herschler, Minnie H., assistant in Voice and Language, Conservatory of Music, University of the Philippines, 963 R. Hidalgo, Quiapo.

Hervas, Eliseo, instructor in Spanish, College of Liberal Arts, University of the Philippines, r 434 P. Gomez, Santa Cruz.

Herz, Sister Reginbalda, St. Scholastica's College, r 1532 Pennsylvania Ave.

Heslop, Fred, Pacific Commercial Co., 31 Plaza Moraga, Binondo.

HESS, CARL, General Broker, r 1155 Singgalong, (int.), Malate.

Hess, Herbert E., 545 Gral. Luna, Paco.

Hess, John G., Jr. stenographer, Correspondence and Records Dept., M. E. R. R. & L. Co., r St. Anthony Hotel.

Hess, John W., Steward, Island Lodge No. 5, r c|o Q. M. Corps.

Heughan, George, asst., Findlay, Richardson & Co., Ltd., telephone 1856, r 1259 M. H. del Pilar, Ermita.

Hevas, R., r 1382 Gral. Luna, W. C.

Bureau of the Mint., 618 Kansas Ave., Malate, Manila.

Hewitt, Clifford, chief installing engineer,

Heybrock, Earnest, 921 Wright, Malate.

Heymann, Louis, proprietor, Poodle Dog Cafe, Bar and Restaurant, telephone 1561, r 463 San Vicente, Binondo.

Heywang, Miss Alice C., Silliman Institute, Presbyterian Mission (Cebu, P. I.)

Heyler, G. E., sec. and treasurer, N. & B. Stables Co., r Y. M. C. A.

Hezekiah, Harry M., foreman, Depot Quartermaster, No. 1034, r 821 Benavides, City.

Hi, Caiji, Silliman Institute, telephone 3443, r 532 Misericordia.

Hibbard, Rev. and Mrs. David S., D. D., president, Presbyterian Mission Flour Merchant, (Dumaguete, P. I.)

Hicaro, Gabino, clerk, Telegraph Receiving & Delivery Sec., Bu. of Posts, r 1000 Anak ng Bayan, Paco.

Digitized by Google

Hichman, E. Ford, manager, Bardwil Bros., r 252 Plaza Guipit, Sampaloc.
Hickerson, C. F., Jr., tel. 3499, r 718 Dakota, Malate.
Hickman, E. Ford, acting asst. chief, Industrial Div., Bu. of Education, telephone 4941, r 77 Nagtahan, Sampaloc.
Hickox, Alfred E., Lieut. Col. Med. Corps, tel. McKinley 228, r quarters 59-a Fort McKinley.
Hicks, J. F., telephone 3257, r 2116 Azcarraga.
Hicks, W. E., Sr., Luneta Garage, telephone 370, r 54 San Luis, Ermita.
Hicks, Walter E., Jr., Mgr., Luneta Garage, 54 San Luis, Ermita.
Hidalgo, C., telephone 2818, r 1658-A Dominga, Pasay.
Hidalgo Rizal, Alfredo, telephone 4861, r 826 Magdalena.
Hidalgo, Clemente, telephone 2818, r 1658-A Dominga, Malate.
Hidalgo, Eduardo Paz., dentist, 64 Echague, Santa Cruz.
Hidalgo, Francisco, cashier, Litografia de Montes y Ramirez, r 236 Santa Mesa.
Hidalgo, Luis, vice-president and treasurer, Manila File Works, telephone 4529, r 953 Magdalena, Trozo.
Hidalgo, Manuel, telephone 3150, r 749 Ongpin, Binondo.
Hidalgo, Miss Nieves, teacher, Manila High School, r 953 Magdalena, Trozo.
Hidalgo, Rafael, telephone 1329, r 1658 Dominga, Malate.
Hidalgo, Rosario R., telephone 7017, r 949 Santol, Sampaloc.
Hidalgo, Rosario R., telephone 3278, r 677 Tanduay, Quiapo.
Hidalgo, Ursula, teacher, Manila High School, r 953 Magdalena.
Hidrosollo, Ludovico, supervising agricultural agent, Bu. of Agriculture, r 111 Arquiza, Ermita.
Hieras, Ladislao, Salesman, "El 82", Paint Store, r 271 Soler, Santa Cruz.
Hierras, Hermenegildo, clerk, Yu Biao Sontua Hermanos & Co., r 1116 Misericordia.
Hierro, Rev. Pedro, Pastor of Tinambacan, Diocese of Calbayog.
Higdon, E. K., Christian Mission, Vigan, Ilocos Sur, telephone 282, r 450 Taft.
Higdon, Mrs. E. K., Christian Mission, Sigan, Ilocos Sur, tel. 2872, r 406 Perdigon, Paco.
Higginbotham, H. E., agent Macleod & Co., telephone 1475, r 527 Leroy, Paco.
Higgins, Horace L., president, Manila Gas Corporation, r 848 Santol.
Higham, F. J., assistant, Smith, Bell & Co., Ltd., telephone 1648, r 524 San Marcelino, Paco.
Hinbe, John, Prop. & Mgr., r 194 Misericordia, San Lazaro.
Hilado, Jose, teacher, National Academy, r 140 Bustillos, Sampaloc.
HILADO, MATIAS, HON., provincial governor, r Negros Occidental.
Hilario, Anastacio J., clerk, Accounting Div., Bureau of Justice, r Trabajo, Sampaloc.
Hilario, Anselmo, telephone 8889, r 910 Albuquerque, Tondo.
Hilario, Emilio A., clerk, Office Animal Husbandry Division, Bu. of Agriculture, r 1013 Azcarraga, Sta. Cruz.
Hilario, Dr. Jose, Prof. College of Medicine, tel. 4471, r 126 Cabildo, Intramuros.
Hilario, José M., assistant chief clerk, Administrative Div., Bu. of Internal Revenue, r 140 Bustillos.
Hilario, Juan F., secretary of Board of Protest and Appeal, Bureau of Customs, telephone 2129, r 328 Mayhaligue, Sta. Cruz.
Hilario, Norberto, collector, Bank of the Philippine Islands, r 216 Tanduay, Quapio.
Hilario, Pablo, receiving teller, Bank of the Philippine Islands, r 734 Elcano, Binondo.
Hilario, Vicente, clerk, Catalogue Division, Philippine Library and Museum, r 151 Real, W. C.
Hilarion, Caniza, Physician, 910 Magdalena, Trozo.
Hileman, A. D., vice-president and manager, Sales Department Squires Bingham Co., director, Philippine Industrial Co. and Hamilton Brown Shoe Store, 636 Almanza.
Hillava, Petrona, r Franco, Tondo.
Hill, James, Veterinary Division, Bu. of Agriculture, Dagupan, Pangasinan.
Hill, Alva J., attorney, r 540 M. H. del Pilar, Ermita.
Hill, A. T., c|o Manila Wine Merchants, r Vermont & Wright.
Hill, Frank, appraiser of the port, Appraiser's Division, Bu. of Customs, r Dagupan, Pangasinan.
Hillberg, A. C., tel. 4787, r 1131 M. H. del Pilar, Malate.
Hilles, William T., assistant professor in English, College of Liberal Arts, r University of the Philippines.
Hills, Frank, (London), Forbes Munn & Co. Ltd.
Hines, K. J., tel. 7002, r 817 Santol, Sta. Mesa.
Hinck, John, clerk, Department Quartermaster, Supplies Division, r 923 Misericordia, Sta. Cruz.

Digitized by Google

Hind, R. Renton, Pres., Sugar News Co., Del Carmen, Pampanga.
Hines, Cleve W., Sugar Technologist, Div. of Agronomy, Bu. of Agriculture, r 610 Remedios, Malate.
Hingco, Rafael, teacher, Paco Intermediate School, r 722 Wright, Malate.
Hinkle, John, proprietor and mgr., John Hinkle & Co., 1946 Misericordia, San Lazaro.
Hinton, Lieut. Jose A., r 27th Inf., Cuartel España, Manila.
Hipe, First Lieutenant Fernando, Commanding Officer, Second Company, Philippine Constabulary, Sorsogon Province.
Hipolito, Miss Angela, teacher, Instituto de Mujeres, r Tayuman, Tondo, Manila.
Hipolito, Crispulo, temp. jr. computer, Bu of Lands, r 293 Tayuman, Tondo.
Hipolito, Inocencio, mechanic, Fabrica de Lamparas de Placido Perez, r 1292 Dagupan, Tondo.
Hipolito, Felipe Rey, clerk, Bureau of Civil Service, r 83 San Juan de Letran, Intramuros.
Hipolito, Segundo, assistant chief, Filipiniana Division, Philippine Library and Museum, r 1444 O'Donnel, Sta. Cruz.
Hirro, Jose B., Officer in charge of Station, Forest Station No. 7, Bu. of Forestry, Iloilo, Iloilo.
Hirschberg, Max, clerk, Manila Ordnance Depot, Phil. Div., r 44 Padre Faura, Ermita.
Hiram, Merriman, American Y. M. C. A.
Hichcock, Louis M., 1st Lieut. Phil. Scouts, Tel. McKinley 267, r quarters 13 Fort McKinley.
Hix, E. Randolph, tel. 112, r Provisor Island.
HIXSON, J. COURTNEY, attorney-at-law, Dept. Historian, Veteran Army of the Philippines, telephone 314, r 947 Ongpin, Sta. Cruz.
Hizon, Francisco, teacher, Instituto de Manila, 106 Gastambide, Sampaloc.
Hizon, Jose P., stenographer, Office of the Secretary, Department of Justice, r 499 Peñafrancia, Paco.
Hizon, J. M. de, manager and proprietor, El 1916, (Imprenta), r 2209 Azcarraga, Sampaloc.
Hizon, Juan, temporary jr. topo. draftsman, Bureau of Lands, r 742 Magdalena, Trozo.
Hizon, Primo, proprietor, Hizon & Rodriguez Laboratory, r 2209 Azcarraga.
Hleanchay, T., tel. 3570, r 303 L. Guerrero.
Hobson, A. J. H., assistant, Wise & Co. Ltd., tel. 4531, r 54 Panaderos, Sta. Ana.
Hocson, Felix, professor and Chief Department, College of Medicine and Surgery, telephone 5435, r 914 Indiana, Malate.
Hodge, Miss Julia M., acting principal, Ellinwood School and Dormitory for Girls, Presbyterian Mission, r 605 Tennessee, Malate.
Hodnett, Joseph H., Hospital Attendant, Hospital San Lazaro, r 1739 Ave. Rizal.
Hoeft, Henry, foreman, Armory, Manila Ordnance Dept., Fort Santiago, r 1221 M. H. del Pilar, Ermita.
Hoetink, H. R., Chancellor, Netherlands Consulate, r Calle Earnshaw off Pasay Beach.
Hochne, George, tel. 1416, r 1110 Oregon.
Hodnett, Joseph, Hospital San Lazaro, r same.
Hodsoll, F., (absent), Warner, Barnes & Co. Ltd.
Hoehener, A. T., r 239 Real, Intramuros.
Hoev, Thomas, Sup. Agent, Districts Nos. 12 and 15, Inspection Div., Bu. of Internal Revenue.
Hoffe, Mrs. Leslie, r 166 Gastambide, Sampaloc.
Hoff, Charles H., wagonmaster, corral, Land Transportation, Pasay.
Hoffman, E. G., asst. accountant, Standard Oil Co. of New York, r 1102 M. H. del Pilar.
Hoffmeister, J. C., Alhambra Cigar & Cigarette Manufacturing Co., telephone 7668, r 143 Manga Ave., Santa Mesa.
Hogen, E. S., r Y. M. C. A.
Hogle, Warren G., sanitary inspector, city health district, Bu. of Health, r 984 (int.), 20 Singalong, Paco.
Houk, H. H., surveyor, Building Section, Bu. of Public Works, r 234 Guerrero, Ermita.
Hok, Lim Lee, editor, Kong Lee Po, Publishing Co., r 409 Gandara.
Holenday, Miss Mena A., nurse, Philippine General Hospital, r P. G. Hospital.
Holbrook, McH., sub-accountant, International Banking Corporation, telephone 3667, r 515 Dakota, Malate.
Holden, E. A., clerk, Dept. Quartermaster, Phil. Div., r 351 M. H. del Pilar, Ermita.
HOLDEN, LORENZO E., partner (Birkett & Holden), general brokers, telephone 1573, r 408-A Aviles, San Miguel.
Hollman, Ke Pac. A., proprietor, La Bella Tondeña, r 601 Sto. Cristo, San Nicolas.
Holmes, F. M., tel. 2236, r 1310 Leveriza, Malate.
Hollister, Paul A., 1st Lieut. Phil. Scouts, tel. McKinley 177-x, r quarters 76-5, Fort McKinley.
Holloway, Elliot, r 35 Ignacio, Pasay.
Holo, Soon, primer diacono, Nilad Lodge No. 12, r 209 Sto. Cristo, Manila.
Holst, A., Pacific Commercial Co., 31 Plaza Moraga, Binondo, telephone 4356, r 1278 M. H. del Pilar, Malate.

Digitized by Google

Holst, Alex, r 798 Sta. Mesa, Sampaloc.
Holt, Ano George, clerk, Inspection Div., Bu. of Posts, r 104 Moriones, Tondo.
Holt, Mrs. Truman S., State vice-regent for the Orient and Chairman of the Philippine Scholarship Endowment Fund Committee, Phil. Chapter, Daughters of the American Revolution.
Holt, T. S. Smith, Bell & Co., Ltd.
Holtz, F. J., Manager Manila Sporting Goods Co., r Elks Club, Port District, Ermita.
Holzheiser, W. S., chief clerk, China Mail Steamship Co., r 16 Pasage del Carmen.
Hombrebueno, Florencio, teacher, Drawing, Dept., Phil. School of Arts & Trades, r 467 Dart, Paco.
Hombrebueno, I. C., chief, Mailing Section, Bu. of Posts, vice-Pres., Liga de Socorros Mutuos de Empleados de Correos de Manila, r 821 Benavides, (int.) Trozo.
Hombrebueno, Manuel H., irrigation foreman, Irrigation Section, Friar Lands Div., Bu. of Lands, Bocaue, Bulacan.
Honda, K., tel. 4297, r 105 Manrique, Sampaloc.
Honda, R., carpenter and contractor, director, Japanese Tradesmen and Artisans Benevolent Society, r 329-343 R. Hidalgo, Quiapo.
Honrado, Marcelo, r 1021 Ave. Rizal, Sta. Cruz.
Hongyongco, Mrs. Macaria, teacher, Sta. Clara Primary School, r 118 Anda, Intra-
Hong Yongco, Mariano, operator section, Bu. reau of Posts, r 566 Alvarado (int.), 20 Binondo.
Honrado, Marcelo, r 1021 Ave. Rizal, Sta. Cruz.
Hontomin, Jose, sanitary inspector, Bu. of Health, Batanes, Phil. Islands.
Honorato, Dios de, chief of survey parties, Bu. of Lands, Davao, Davao.
Honesto, Mariano, teacher, Intramuros Night School, r 80 Magallanes, Intramuros.
Hoo, Yu Kok, partner, Yu Biao Sontua & Co., r 515 Peñafrancia, Paco.
Hood, W. J., proprietor, Farmer's Produce Commission Co., 234 Chica, Sta. Cruz.
Hook, Emil V., operator, Manila Telegraph Office, Bu. of Posts, r 403 Raon, Sta. Cruz.
Hooker, Taylor S., 2nd Lieut. Phil. Scouts, tel. 179-x McKinley, r quarters 76-8, Fort McKinley.
Hooper, Rev. & Mrs. J. L., treasurer, Director and pastor, Ellinwood Dormitory and Student Church, Presbyterian Mission, r 719 Wright, Malate.
Hooper, E. S., tel. 3577, r 720 Colorado, Malate.
Hopun, Martin, r 481 Padre Rada, Tondo.
Hopper, J. E., Luneta Hotel, Ermita.
Hoz, Diego de la, chief engineer, Div. of Vessels, Bu. of Commerce and Industry, r 146 Marquez de Comillas.
Horstink, J. G., r 2006 Azcarraga.
Horrilleno, F., assistant in Pediatrics, College of Medicine & Surgery, U. P., Phil. Gen. Hospital.
Horris, Myer, r 618 Legarda, Sampaloc.
Horn, William H., 1st class patrolman, Police Precinct No. 2, tel. 1944, r 306 Alvarez, Sta. Cruz.
Horne, Chester C., 2d Lt. Phil. scouts, Tel. 238 McKinley, r quarters 69, Fort McKinley.
Hoover, James A., 2nd Lieut. Phil. Scouts, tel. 19 McKinley, r quarters 29, Fort McKinley.
Hornbaker, Joseph N., Maj. Vet. Corps, 1142 Gral. Luna, Ermita.
Horstink, J. G., Walter E. Olsen Co., r 2006 Azcarraga, Sta. Cruz.
Hortaleza, Aurelio, supervising examiner, Appraiser Division, Bureau of Customs, r 39 Aceite, Sampaloc.
Hosaeus, Kurt, La Prueba Cigar Factory, (absent).
Hoskins, C. M., Army & Navy Club, Ermita.
Houger, Miss A. B., Baptist Mission, Iloilo.
Hough, William, Asst. Foreman, Ammunition Shop, Manila Ord. Dept., Fort Santiago, r 161 Magallanes, W. C.
Housers, Rev. Otto H., pastor, 1229 Gral. Luna, Ermita.
Houk, H. H., civil engineer, Designing Division, Personnel, Bureau of Public Works, r 234 L. Guerrero, Ermita.
Hotta, T., telephone 5525, r 354 G. Tuason, Sampaloc.
How Sui, Cua, cashier, Enrique Lete Chan Chuan, 450 Dasmariñas, Binondo.
Howard, Frank, chief clerk, Dept. Intelligence Office, r 706 Union, Paco.
Howard, Wm., Elite Hotel, Echague Sta. Cruz.
Howard, Frank C., 1st Lieut. Coast Artillery, r Quarters 6, Manila Arsenal.
Howard, Martie, Elite Hotel, Echague, Sta. Cruz.
Howard, Mike, r 534 Ave. Rizal, Sta. Cruz.
Howard, W. H., wireless expert, Construction and Repair Div., Bu. of Posts, American Y. M. C. A.
Howe, E. S., electrical dept., Erlanger and Galinger, Inc., Army Navy Club, Ermita.
HOWE, JOHN C., Asst. general manager, McCullough & Co., tel. 3969, r 1402 Leveriza, Malate.
Howells, J. W., member, Ker & Co. telephone 7653, r 182 Buena Vista, Santa Mesa.
Hoya, Leon, teacher, Iron Department, Phil. School of Arts & Trades, r 20 San Agustin, Pasay.

Digitized by Google

Hoyer, Arthur, asst., Manila Gas Corporation, r 535 Leroy.
Hoyle, George, Henry Hunter Bayne Co., r 234 Divisoria, Ermita.
Hoyt, E. H., Standard Oil Company of New York, telephone 5104, r 602 Tennessee, Malate.
Hoz, Diego de la, chief engineer, Div. of Vessels, Bu. of Commerce and Industry, r 146 Marquez de Comillas, Paco.
Hoz, Ramon de la, asst. engineer, Div. of Vessels, Bu. of Commerce and Industry, r 146 Marquez de Comillas, Paco.
Hubbard, G. O., maj. const art'y, tel. 8 McKinley, r quarters 40, Fort McKinley.
Hudson, Curry J., president, Curry Business College, r 2032 Misericordia, Sta. Cruz.
Hueglin, Chas. F., 19 T. Pinpin, Binondo.
Hufana, Arsenio, 3rd class patrolman, 2nd Precinct, r 10 Coral, Tondo.
Hufana, Inocencio, third class Patrolman, Precinct No. 1, r 1545 M. H. del Pilar, Malate.
Huff, William, disp. attendant and san. inspector, District of Cotabato, r Peidu Pulangui, Cotabato.
Hughes, Mrs. A. Maria, r 21 Alhambra, Ermita.
Hughes, Capt. Markay, Medical corps, Dept. Hospital, r Manila Hotel.
Hughes, John J., telephone 1394, r 856 Dart, Paco.
Hugo, Fernando, Driver, Mail Transportation Section, Bureau of Posts, r Post office Annex, Old Building.
Hughes, L. D., r 852 Dart, Paco.
Hultman, Miss Augusta S., teacher, Phil. Normal School, r 5 Cortabitarte, Malate.
Hummerfeldt, Richard, r 1016 Indiana, Malate.
Humphreys, A., Atlantic, Gulf & Pacific Company of Manila, 341 Tejeron, Sta. Ana.
HUMPHREYS, ROBERT E., manager, Wise & Co., Ltd., telephone 3382, r 21 Panaderos, Sta. Ana.
Hund, Sister Rosa, St. Scholastica's College, 153 Pennsylvania Ave.
Hudock, John M., Pacific Commercial Co., 31 Plaza Moraga, Binondo.
Hunnicutt, William P., Chief San. Inspector, r Station No. 2, Bureau of Health.
Hunt, H. J., Pacific Commercial Co., 31 Plaza Moraga, Binondo.
Hunt, M. H., Pacific Mail Steamship Co., r Elks Club.
Hunt, Oscar, hospital attendant, San Lazaro Hospital, Bu. of Health, r San Lazaro Hospital.
Hunter, H., branch manager, Union Insurance Society of Canton, Ltd., telephone 7658, r 848 Santol, Sampaloc.
Hunter, G. C., r 174 Marquez de Comillas, Paco.
Hunter, Maud, teacher, Phil. Normal School, r 605 Tennessee, Malate.
Hurst, F., manager, Los Baños Hotel, Los Baños.
Hurst, Fred, Gen. Mgr. (St. Anthony Hotel), tel. 388, r St. Anthony Hotel.
HURTH, RIGHT REV. PETER JOSEPH, C., S. C., D. D., bishop of Nueva Segovia, Vigan, Ilocos Sur.
Huvilla, Gregorio, clerk, Record Division, Bureau of Justice, r 490 San Andres, Malate.
Hyatt, C. D., r Elks Club.
Hyde, E. R., Special Temp. Prof. of Civil Eng., College of Engineering, U. P., tel. 1142, r College of Engineering.
Hyde, Raymond E., fireman 1st class, Hook and Ladder Co., No. 1, San Nicolas Fire Station.
Hyman, Charles J., Associate Professor of Mathematics, College of Liberal Arts, University of the Philippines, r Coll. of Liberal Arts.
HYND, R. R., manager, Honkong and Shanghai Banking Corporation, r Bank House, 408 Aviles, San Miguel.
Hyndmann, E. J., agent, Shanghai Life Insurance Company, r Hotel de France.
Hyndman, F. H., cashier, Standard Oil Co., Senior Partner, Hyndman Tavera & Ventura Co., telephone 4575, r 132 M. de Comillas, Paco.
Hynes, Mrs. Dora M., teacher, Phil. Normal School, r 1036 Ermita.
Hynes, Nat H., teacher, Phil. Normal School, r 1036 Pennsylvania, Malate.

I

Ibalio, Alejandro, nurse, San Lazaro Hospital, r 1739 Rizal Avenue, Sta. Cruz.
Ibalio, L. M., acting librarian, Phil. Gen. Hospital, r Dormitory No. 4, 310 A. Flores, Ermita.
Ibañez, Catalino, asst. cashier, in charge accounting section, Cash Div., Bu. of Internal Revenue, r 1019 Antonio Rivera, Tondo.
Ibañez, Elias, chief Sec. of Cadstral Surveys, Bu. of Lands, r San Juan del Monte, Rizal.
Ibañez, Fidel, chief, Law Div., Bu. of Lands, r 335 San Marcelino.
Ibañez, Guillermo, proprietor and Pharmacist, Farmacia Ibañez, r 1405 Azcarraga, Sta. Cruz.
Ibañez, Mrs. Jacoba B., teacher, Sampaloc Intermediate School, r 108 Castaños, Sampaloc.

Digitized by Google

Ibañez, Miss Josefa, teacher, Sta. Mesa Primary School, r Phil. Central Institute.
Ibañez, Miss Luisa, teacher, Intramuros Intermediate School, r 108 Legarda, Sampaloc.
Ibañes, Ramon, / Summary Clerk, Bureau of Education, r 115 M. H. del Pilar, Ermita.
Ibañez, Ventura, prop., Salonga é Ibañez, r 2 Singalong (Int.), Paco.
Ibañez, Vivensia, telephone 2190, r 1001 Rizal Ave., Sta. Cruz.
Ibañez, Vivencio, tel. 2190, r 1001 Rizal Ave., Sta. Cruz.
Ibarra, Asuncion, head nurse, Phil. Gen. Hospital, r Nurses Home, Taft Avenue, Ermita.
Ibarra, Catalino, clerk, Phil. Nautical School, Pasay, Rizal.
Ibarra, Dionisio, temp. jr. computer, Bu. of Lands, r 815 Juan de Moriones, San Nicolas.
Ibarra, Faustino, temp. jr. computer, Bu. of Lands, r 504 Aceiteros, San Nicolas.
Ibarra, Jose, clerk, Personnel Administrative Div., Bu. of Public Works, r 1430 Pennsylvania, Malate.
Ibarra, Pantaleon, patrolman, Precinct No. 2, r 413 Santa Mesa.
Ibarra, Rufo, junior surveyor, Bureau of Lands, Provincial Service, Pilar, Sorsogon.
Ibarrola Bonifacio, Experto, Dalisay Lodge, r 544 Mayhaligue, Sta. Cruz.
Ibay, Modesto, 3rd class patrolman, Precinct No. 2, r 522 Trabajo, Sampaloc.
Ibo, Crisanto, clerk, Surveying and Drafting Div., Bu. of Lands, r 713 Calero, Sta. Cruz.
Icasiano, L., tel. 8, 33 Caloocan, Rizal.
Icasiano, P., telephone 8820, r 1271 Sande, Tondo.
Icasiano, Santiago, assistant surgeon, Bureau of Health, Culion, Palawan.
Ide, T., Coal and Shipping, Mitsui Bussan Kaisha, Ltd., tel. 1431, r 91-93 Sandejas, Pasay.
Iglesias, Conrado, clerk, r San Jose, Antique.
IGNACIO, HON. AGAPITO, assemblyman, 1st District Nabotas, Rizal.
Ignacio, Agapito, private sec. to the President, Philippine Senate, r Navotas, Rizal.
Ignacio, Alfonso, apprentice surveyor, Bureau of Lands, r Abucay, Bataan.
Ignacio, Amado, principal, Iron Dept., Phil. School of Arts and Trades, r 421 Madrid, San Nicolas.
Ignacio, Fernando, mechanic, Repair Shop Section, Bu. of Posts, r 32 Sta. Clara, Sampaloc.
Ignacio, Gregoria, proprietress, La Lealtad Filipina, 201 Rosario, Binondo.
Ignacio, Gregorio, mechanic, Repair Section, Bu. of Posts, r 32 Sta. Clara, Sampaloc.
Ignacio, Hilario, 2nd class Fireman, Engine Co., No. 4, Intramuros Fire Station, r Intramuros Fire Station.
Ignacio, Jose, mechanic, Service Dept., r 363 Raon, Sta. Cruz.
Ignacio, Jose, jr. civil Engineer, Bldg. & Port Works Section, Bu. of Public Works, r Malabon, Rizal.
Ignacio, Julio, work-order writer, Bureau of Printing, r 115 Revillen, Sta. Ana.
Ignacio, Miss Luisa, teacher, Jefferson Primary School, r 16 Lopez Jaena, Paco.
Ignacio, L., clerk of Phil. Assembly, r P. Callejon Templanza.
Ignacio, Teofilo, clerk, Office of he Survey of the Port, Bu. of Customs, r 25 San Francisco, Intramuros.
Ibara, I., manager, Ibara & Co., r 616 Aceiteros, San Nicolas.
Ilagan, Amando G., teacher, Mabini Intermediate School, r 3 Templanza.
Ilagan, Jose, clerk, of Phil. Assembly, r P. Callejon, Templanza.
Ilagan, Melchor, asst. Recruiting Agent, Bu. of Labor, Malolos, Bulacan.
Ilagan, Pedro, instructor, r 147 Real, W. C.
Ilagan, Rev. Angel, Parochi Consultor, Diocese of Lipa Rectory, Lipa, Batangas.
Ilagan, P., teacher, Santa Clara Primary School, r 334 M. H. del Pilar.
Ilagan, Pablo, teacher, Instituto de Manila, r 106 Gastambide, Sampaloc.
Ilagan, Pablo, Jr. Electrical Engineer, Bu. of Public Works, r 147 Real, W. C.
Ilagan, Miss Pilar D., teacher, Sta. Clara Primary School, 3 Templanza, Sta. Cruz.
Ilagan, Vicente, clerk, General Land Registration, Records Division, r 178 Gen. Luna, W. C.
Ilagan, Sisenando, clerk, Property Section, Administrative Div., Bu. of Internal Revenue, r 124 Mabini, (int.), Pasay.
Ilagan, Valentin, teacher, Ellinwood School for Girls, r 605 Tennessee.
Ilao, Melquiades, asst. mgr., Rizal Vulcanizing Plant, r 819 Ongpin, Sta. Cruz.
Ilaw, Zoilo, inspector, Inspector Div. Bu. of Customs, r 1915, Gabriela, Tondo.
Illa, Rev. Juan, O. P. Vice Rector, r 139 Postigo, Intramuros.
Ilan, Zoilo, inspector, Inspectors' Division, Bureau of Customs, r 702 Azcarraga, Tondo.
Ilano, Mariano M., junior field agent, Bu. of Commerce and Industry, r 720 Wright, Malate.
Iloco, Pedro, clerk, Administration, University of the Philippines, r Sta. Rita's Hall, Taft Ave.
Illenberger, A., assistant, El Oriente Cigar Factory, r 2006 Azcarraga, Quiapo.

Digitized by Google

Ilustre, Antonio, acting 1st officer, Div. of Vessels and L. H., Bu. of Commerce and Industry, 119 Elizondo, Quiapo.
Ilustre, Joaquin, attorney-at-law, 335 El Dorado, Quiapo.
Ilustre, Gregorio, messenger, Department of Agriculture and Natural Resources, r 264 Cabildo, W. C.
ILUSTRE, HON. VICENTE, attorney-at-law, r 1067 Arlegui, Quiapo, tel. 3369.
Ilustre, Vicente, Tel. 7144, r 27 Blumentritt, Sta. Cruz.
Imperial, B., clerk, Bureau of Civil Service, r 430 Salsipuedes, Ermita.
Imperial, B., clerk, Bureau of Civil Service, r 654 Isaac Peral, Ermita.
IMPERIAL, HON. CARLOS A., judge, Court of First Instance, Eighth Judicial District of Zambales and Bataan, r 830 Benavides, Trozo.
IMPERIAL, HON. LEONCIO, Senator, Phil. Senate, r Mignon Hotel.
Imperial, Justo V., Clerk, Accounting Div., Bu. of Justice, r 166 Cabildo, Intramuros.
Imperial, Paulino, nurse, San Lazaro Hospital, r 1739 Rizal Avenue, Sta. Cruz.
Inalbis, Manuel, assistant, Orient Commercial Co., r 1565 Azcarraga, S. C.
Inarda, German, Junior Bookkeeper, Bureau of Agriculture, r 716 Bernardo, Sta. Cruz.
Inciong, Sotero, asst. salesman, Yangco, Rosenstock & Co., Inc., r 211 Manluguit, Tondo.
Indefenzo, Miss Felicula, teacher, Instituto de Mujeres, r 212 M. H. del Pilar, Ermita.
Indefenso, Miss Pia, teacher, Instituto de Mujeres, 212 M. H. del Pilar.
Inductivo, Emilia, Telephone 1355, r 1155 Singalong.
Inducil, Generoso, clerk, Herrederos de Pio Barretto & Co., r 426 Regidor, Quiapo.
Inesedo, Rev. Justo, pastor, Holy Cross Church, r 101 Plaza Goiti.
Inexcelso, Gregorio R., Tel. 5117, r 619 T. Alonso, Sta. Cruz.
Infante, Alfredo, Prats & Co., r 34 Cortada, Ermita.
Infante, Francisco, member, Provincial Board, Occ. Negros.
Infante, Jose, 4th Officer, U. S. A. T. "Liscum", Blumentritt S., San Juan del Monte, Rizal.
Infante, Jose R., secretary, Sirena Cinematograph Co., Inc., Telephone 3932, r 34 Cortada, Ermita.
Ingalls, Thomas G., chief Law Division, Bu. of Internal Revenue, r 102 General Solano, San Miguel.
Ingalls, Raymond E., Lt. Col. Dent. Corps, r Elks Club.
Ingco, Miss Maria, Sta. Rita College.
INGERSOLL, FRANK B., counsellor-at-law, pres. and gen. mgr., Philippine Exploration Co., lecturer on mining law, College of Law, University of the Philippines, Telephone 4522, r Pasay Beach, Rizal.
Inhelder, H., Tel. 1847, r 642 Raon, Sta. Cruz.
Inmon, Ebner H., med. corps, Tel. 2899, r 5 Military Plaza, Ermita.
Inocencio, Apolonio, Second Class Guard, Bureau of Prisons, r 544 Mayhaligue, Sta. Cruz. Cruz.
Inocencio, Cornelio, clerk, Jacinto, P. & F., r 120 Ricafort, Tondo.
Inocencio, Fausto, clerk, Statistical Div., Bu. of Customs, r 119 Franco int., Pasay.
Inocencio, J., director, Philippine Association of Optometrists.
Inocencio, Miguel, office address, Student Y. M. C. A., Manila High School, r 226 Acacia, San Miguel.
Inocencio, Mr. Paz, teacher, Guipit Primary School, r 226 Acacia, San Miguel.
Inocencio, Tomas, clerk, Statistical Div., Bu. of Customs, r 116 Franco, Pasay.
Inocentes, Florencio, chief, License Div., Bu. of Internal Revenue, r S. Felipe Neri, Rizal.
Inocentes, Florentino, 3rd class patrolman, Precinct No. 1, r 900 San Roque, Mandaluyong, Sta. Ana.
Inolan, Bonifacio, clerk, Acct. Dept., Yangco, Rosenstock & Company, Inc., r 613 Gandara, Sta. Cruz.
Inone, M., r 320 Madrid, San Nicolas.
Inouye, N., Tel. 1715, r 1731 Azcarraga, Binondo.
Inouye, N., vice-president, Japanese Tradesman & Artisans Benevolent Society, managing director, Ohta Development Co., Telephone 1673, 1533 Pennsylvania, Malate.
Infante, Alfredo, customs agent, Prats and Co., 205 David, Binondo.
Insa, Jose, inspector, Inspectors' Division, Bureau of Customs, r 1915 Katamanan, Tondo.
Inserto, Pedro V., apprentice surveyor, Bureau of Lands, r 211 Tribunal, Manila.
Inzon, Victoria, teacher, Asuncion Primary School, r 416 Peñaranda, Binondo.
Intal, Jose, Junior Computer, Bureau of Printing, r 217-B Fraternal, int., Quiapo, Manila.
Intengan, Dr. Gabriel, chief, Bontoc Hospital and medical officer Bureau of Health, Manila.
Itengan, Patricia E., assist. dietician, San Lazaro Hospital, r 1739 Rizal Avenue.
Intengan, Pilar de, Tel. 2114, r 165 Sta. Mesa.
Integan, Mariano, overseer, Building Section, Bureau of Public Works, r 5 F. Blumentritt, San Juan del Monte.

Digitized by Google

Inton, Benifacio, bookkeeper, Germinal Cigar and Cigarette Factory, r 30 Nagtahan.
Inza, Rev. Joàquin de, Sacred Order of Capuchins, 306 General Luna, Intramuros.
Ipac, Juan, clerk, Law Div., r 108 Legarda, Quiapo.
Ira, Constancio, employee, Bureau of Treasury, r 102 Regidor, Quiapo.
Irabagon, Eusebio, stenographer, Bureau of Commerce and Industry, r 34 Basco, W. C.
Irabagon, Pedro, jr. stenographer, Phil. General Hospital, r 549 Asuncion, Binondo.
Irabagon, Pilar de, teacher, San Nicolas Primary School, r 34 Basco, Intramuros.
Irah, Cobb, chief of surveying parties, Prov. Service, Bu. of Lands, Cuyo, Palawan.
Iriondo, José, storekeeper, La Flor de la Isabela, Cigar and Cigarette Factory.
Irminger, Alberto, r 239 Real, Walled City.
Irure, Adolfo, partner, Calvo & Irure (S. en C.), r 124-136 T. Pinpin, Binondo.
Irureta Goyena, Tirso de, Tel. 1572, r M. H. del Pilar, Ermita.
Irvine, J. M., r 1708 Gral. Luna.
Irwin, W. M., District Supt. Art. Wells, Bu. of Public Works, r 662 Ave. Rizal, Sta. Cruz.
Irwin, John L., assistant secretary to the Governor-General, r 251 Arquiza, Manila.
Isaac, Eusebio, proprietor and manager, Typewriting and General Repairing, r 2028 Misericordia, Sta. Cruz.
Isaac, Genara, traveling industrial teacher, Artizan Section, Industrial Div., Bu. of Education, r c/o Div Supt. of Schools, Laoag, Ilocos Norte.
Isaacs, I. R. C., U. S. Naval Station, Cavite.
Ishibashi, C., director, Japanese Tradesmen & Artisans Benevolent Society.
Ishimoto, K., secretary, Japanese Tradesman & Benevolent Society, r 48-I Gardenia, Sampaloc.
Isidoro, Fruto, traveling industrial teacher, r Bu. of Education, c/o Bu. of Education.
Isidro, Dionisio, clerk, Records Division, Executive Bureau, r 206 Francisco, Tondo.
Isit, Gregorio, manager, La Economia, Typewriter Repairing, r Loreto, Sampaloc.
Isla, Jose, junior surveyor, Bu. of Lands, Prov. Service, r Rosario, La Union.
Islao, Rito, District Auditor, South Division, Bu. of Audits, r Capiz, Capiz.
Isleta, A. R., clerk, Records Div., Bu. of Lands, r 1178 Magdalena, Trozo.
Isleta, Cirilo U., clerk, Administration, University of the Philippines, r 335 M. H. del Pilar, Ermita.
Ismael, Miss Filomena, teacher, Instituto Burgos, r 160 Solana, W. C.
Ismael, Filomena, teacher, Santa Ana Primary School, r 224 San Nicolas, San Nicolas.
Ison, Gregorio, nurse, Philippine General Hospital, r P. Gen. Hospital.
Ison, Silvestre, hat maker, Reyes, Reynaldo B., r Sampaloc, Alix.
Israel, Mrs. Johanna, Tel. 5159, r 19 Pasage del Carmen, Ermita.
Isquierdo, Blas, Dispensary Attendant and Sanitary Inspector, Bu. of Health, Prov. of Sulu.
Isorena, Hilario, jr. stenographer, Law Div, r 633 Almanza (int. 32), Sta. Cruz.
Ito, Kimlo, 649 M. H. del Pilar, Ermita.
Itoh, J., C. Itoh & Co., Telephone 7035, r 989 Santol, Sampaloc.
Itchon, Braulio, r 141 Arquiza, Ermita.
Itchon, Victoriano, junior surveyor, Bureau of Lands, r Porac, Pampanga.
Iura, S., director, Japanese Tradesman and Artisans Benevolent Society.
Izo, Domingo de, janitor, Property Division, General Land Registration, r 9 Sagat, Paco.
Izon, Severino P., clerk, jr. compositor, Bureau of Lands, r 15 Palomar, Tondo.
Iwashita, O., r 71 Valensuela, Sta. Mesa.

J

Jacinto de Leon, Maria, Tel. 8913, r 327 Aguirre.
Jabson, Pedro C., deputy treasurer, Lopez Jaena St., Pasig, Rizal.
Jabibi, Moreno, Dry Goods, 42 Escolta.
Jaca, Servando, jr. computer, Bu. of Printing, r 83 Zurbaran, Sta. Cruz.
Jacinto, Amado, assistant chief printer, Bu. of Printing, r 8 Paez, Malabon, Rizal.
Jacinto, Eufrasia, cashier, Jacinto P. & F. 960 Juan Luna, Tondo.
Jacinto, Felipe, partner, P. & F. Jacinto, r 960 Juan Luna, Tondo.
Jacinto, Gregorio, laborer, Bank of the Philippine Islands, r 122 Suter, Sta. Ana.
Jacinto, Jose, pastor, Sta. Ana Methodist Episcopal Mission.
Jacinto, Luis, foreman, Hashim N. T., successor to N. T. Hashim & Co., r 42 Pavia, Tondo.
Jacinto, Mamerto, chief of survey parties, Survey Division, Bu. of Lands, Provincial Service, San Narciso, Zambales.
Jacinto, Mariano, clerk, Div. of Accounts, Bu. of Supply, r 919 Tayuman, Sta. Cruz.
Jacinto, Mariano, asst. cashier, P. & F., Jacinto, 960 Juan Luna, Tondo.

Digitized by Google

Jacinto, Melchor, Ph. Ch. Prop., Jacinto & Lazaro, Tel. 8058, r 722 Ilaya, Tondo.

Jacinto, Nicanor, physician and surgeon, r 1029 Plaza Leon XIII, Tondo.

Jacinto, Pedro, Lambert Sales Co., 129 Juan Luna.

Jacinto, Perfecto, director, Felipa Lumber co., 2nd manager, Jacinto, Palma y Hnos. (S. en C.), lumber dealer, partner, Jacinto P. & F., r 241 Morga, Tondo.

Jacinto, Pedro, clerk, Bureau of Agriculture, r Ellingwood Dormitory.

Jacinto, V. Viuda de, Tel. 8904, r 536 P. Herrera.

Jacinto, Perfecto, vice-president, Philippine National Import & Export Company, Inc., r 241 Morga, Tondo.

Jackman, J. R., clerk, Dept. Quartermaster, Philippines Div., r 23 Tubos, Sampaloc.

Jackson, A. B., chief watchman, Bureau of Supply, Telephone 4749, r 214 A. Flores, Ermita.

Jackson, Miss C. Any, teacher, Phil. Normal School, r Wilson Hall.

Jackson, G. M., agent, Canadian Pacific Railway Company, r 18 Escolta, Binondo.

Jackson, Capt. O. V., Tel. 1910, r 714-C Georgia.

Jackson, Miss Jane S., teacher, Central School, r 1133 M. H. del Pilar.

Jackson, Joseph U., craftsman instructor, Bu. of Printing, chairman Committee on Building and Grounds, Union Church of Manila, r Delmonico Hotel.

Jackson, Mrs. Nora M., teacher, Manila High School, r Oriente Hotel.

Jackson, Orlie, night foreman, shops department, M. E. R. R. & L. Co., sgt.-at-arms, Loyal Order of Moose No. 900, r corner Cabildo and Victoria.

Jackson, Orville, Major Qm. Corps, r 714-C, Georgia, Malate.

Jackson, Ramon, chief of sports, Juventud Catolica de Filipinas, r 214 A. Flores, Ermita.

Jackson, S. E., president, Seventh-Day Adventists, Philippine Union Conference, r 14 Luna, Pasay.

Jackson, J. A., chairman of Building and Grounds Com., r 351 A. Mabini.

Jacob, Frank N., capt. Phil. Scouts, Tel. 209 McKinley, r Quarters 47, Fort McKinley.

Jacob, Guillermo V., teacher, Meisic Primary School, r 323 Marcelino.

Jacoba, Cruz Maria, r 517 P. Paterno.

Jacobe, Cayetano, instructor in violin, Conservatory of Music, University of the Philippines, r 171 G. Tuason.

Jacobe, Cornelio, jr. draftsman, Drafting and Surveying Div., Dept. Engr. & Pub. Works, r 57 Bilbao, Tondo.

Jacobo, Miss Geronima, teacher, San Nicolas Primary and Tondo Night School, r 319 Moriones, Tondo.

Jacob, Paciano, 4th class guard, Bu. of Prisons, r 968 Benavides, (int.) Trozo.

Jacques, Mother M., teacher, Our Lady of Peñafrancia, Tondo Convent.

Jaerhling, Dr. Carl, proprietor, Sta. Cruz Drug Store, Telephone 611, r 523 San Marcelino, Paco.

Jaerhling, Valerio, pharmacist, Sta. Cruz Drug Store, r 511 Sales, Santa Cruz.

Jaime, Amalia, r 1023 Pennsylvania.

Jaime, Moises, City Delivery Section, Bureau of Posts, r Shirriffs Office, Manila.

JAKOSALEM, DIONISIO, Secretary of Commerce and Communications, Second Vice-President, The Phil. Bar Association, Telephone 339, r 254 Uli-Uli, San Miguel.

Jakosalem, Miguel, deputy provincial agent, Bureau of Labor, Dumanjug, Cebu.

Jalandoni, G., Tel. 5567, r 706 A. Mabini, Ermita.

Jaleco, Vicente, clerk, Statistics Div., Bu. of Commerce and Industry.

Jamandri, Aurelio, 2nd class patrolman, Second Precinct, Luneta, Station, r 176 G. Luna, W C.

Jambalos, Leon, 3rd Class Patrolman, Precinct No. 2, r 336 Camba, San Nicolas.

Jamias, Canuto, Pub. Lands, Supervising Insp. Div. of Lands, Bu. of Lands, 368 Herbosa, Tondo.

Jamias, Miss Celerina, teacher, San Nicolas Primary School, r 2331 Oroquieta, Sta. Cruz.

Jamias, Fabian, draftsman, Stanmping and Perforating Section, Industrial Division, Bu. of Education, r 1452 San Andres, Malate.

Jamias, Very Rev. Hilarion, Vicar Forain, Examinators Synodales, Diocese of Tuguegarao.

Jamias, Monica V., dietetician, San Lazaro Hospital, r 1739 Rizal Avenue, Manila.

Jamias, Miss Patrocinio, supervisor, Phil. General Hospital, r Nurses' Home, Taft Ave., Ermita.

Jaminola, Pedro N., clerk, Personnel and Orders Sec., Supply Div., Phil. Constabulary, Oriente Building, Binondo.

Jamison, Richard E., sup. agt., Dist. No. 9, Iloilo, Iloilo, Inspection Div., Bu. of Int. Revenue.

Jamiesen, S., asst., Welch, Fairchild & Co., Inc., r 370 Gral. Luna.

Digitized by Google

Jamieson, W. J., sub-acct., Chartered Bank of India, Australia & China, r Manila Club.
Jamora, Juan, clerk of court, Court of First Instance, Twenty-third District, Iloilo, Iloilo.
Jamora, Vicente, clerk, Administrative Div., Gen. Land Registration, r 141 Arquiza, Ermita.
Jandusay, Pablo B., teacher, Jefferson Primary School, r 514 San Nicolas, Binondo.
Jansen, Rev. and Mrs. Frederick, Presbyterian Mission, Batangas, Batangas.
Jansen, M., Meerkamp & Co., r 1040 Sta. Mesa, Sampaloc.
JAPANESE CONSULATE GENERAL, Saburo Kuruso, Consul General, 874 M. H. del Pilar, Malate
Japsy, Juan, clerk, Farmacia Fidelidad, r 1091 Singalong, Malate.
Japzon, Exequiel, clerk, Accounting Division, Bu. of Commerce and Industry, r 119 Victoria, W. C.
Japzon, Sabino, messenger, General Land Registration, r 8 (int.) Sagat, Paco
Japson, Ricardo, junior draftsman, Designing Division, Bu. of Public Works, r 318 Plaza Leon XIII, Tondo.
Jara, Miss Josefa, teacher, Philippine Normal School, r Normal Hall.
Jarata, Proceso, 3rd Class Patrolman, Second Precinct, r 543 Sulucan, Sampaloc.
Jao Cuipien, Importer & Exporter, 419 Juan Luna, Binondo.
Jaoger, J. A. (Miss), 47 Alhambra, Ermita.
Jaujoco, Sor Rosario, teacher, Colegio del Beaterio de la Compañia de Jesus, r 157 Sta. Lucia, W. C.
Joaquin, Escolastico, teacher, Sampaloc Intermediate School, r 1167 Leveriza.
Jara, Eufemio, surgeon, Bu. of Health, (Cavite, Cavite.)
Jarabelo, Jose, operator, Manila Telegraph Office, Bu. of Posts, r 1037 Castillejos, Quiapo.
Jarabelo, Valentin, check boy, operator Section, Telegraph Div., Bu. of Posts, r 428 Herran, Malate.
Jaramilla, Delfin, attorney, Department of Mindanao and Sulu.
Jaramilla, Eugenio, apprentice surveyor, Bu. of Lands, Porac, Pampanga.
Jaramillo, Very Rev. Alvaro, Vicar Forain and Examinatores Synodales, Piat, Cagayan, Diocese of Tuguegarao.
Jarauta, Rev. Ricardo, O. E. R. S. A., Sacred Order of San Agustin, (Recoletos).
Jaravata, Hilario, second class fireman, Engine Co. No. 5, Tanduay Fire Station, r 665 Tand, int., Quiapo.
Jaravello, Isidro, clerk, Accounting Division, Bureau of Supply, r 296 Cabildo, W. C.
Jaraza, Perpetuo, teacher, Woodworking Department, Phil. School of Arts and Trades, r 62 Marcelino.
Jardiniano, Federico, Veterinary Div., Bu. of Agriculture, Batangas.
Jardin, Jose, clerk, Sheriff's Office, r 1421 Azcarraga, Binondo.
Jardiel, Fortunata, clerk, Bu. of Printing, r Y. M. C. A., Manila.
Jarck, W., vice-president, U. S. Paper & Hardware Co., Inc., and E. Viegelmann & Co., Inc., Telephone 607, r 848 Lepanto, Quiapo.
Jarman, C. P., 940 M. H. del Pilar, Malate.
Jarrett, Ernest, packer, corral, Office Land Transport Quartermaster, r 15 Callejon E., Pasay.
Jarviña, Gonzalo, professor, College of San Juan de Letran, r Letran College.
Jarviña, Modesta, procuretress, Instituto de Mujeres, r 527 Tayuman, Tondo.
Jason, Primitivo, Stamp Agent, Bu. of Posts, r 227-233 M. H. del Pilar, Malate.
Jasous, G. T., partner, Manila Maid Garments, r Delmonico Hotel.
Jatullanes, Esteban, messenger, Supreme Court of the Phil. Islands, r 530 Ronquillo, Sta. Cruz.
Jauco M., messenger, Bureau of Civil Service, r 109 La Torre, Trozo.
Javaltra, 3rd Lieut. Lamberto, T., junior officer, First Company, Phil. Constabulary, Antique Province.
Javelera, Miss Librada, nurse, Mary Johnston Hospital, r 35 Quesada, Tondo, Manila.
Javier, Agapito, typist, Bartolome & Javier.
Javier, Alejandro, clerk, Record Section, Administrative Div., Bu. of Public Works, r 438 San Anton, Sampaloc.
Javier, Alejandro, 637 M. H. del Pilar, Ermita.
Javier, Ana, Telephone 4905, r 29 Soler.
Javier, Bonifacio, apprentice surveyor, Bu. of Lands, San Narciso, Zambales.
Javier, 1st Lieut. Catalino I. M., commanding officer, Second Company, Phil. Constabulary, Cotabato, Mindanao.
Javier, Mrs. Constancia D., teacher, Jefferson Primary School, r 2370 Herran, Malate.
Javier, Cipriano, garage master, Bureau of Public Works, Auto Division.
Javier, Crisostomo Z., r Barapasa, Antique.
Javier, Deogracias, clerk, Marine Div., Bu. of Customs, r 415 Peñalosa (int.), Tondo.
Javier, Miss Elena, teacher, Tondo Primary School, r 306 Pilapil, Tondo.

Digitized by Google

Javier, Emiliano, employee, Bu. of Treasury, r 982 Isaac Peral, Paco.
Javier, Exequiel, member, Provincial Board, Antique.
Javier, Rev. Father Francisco B., Chaplain, Culion Leper Colony, Culion, Palawan.
Javier, G. de H. Viuda de, Telephone 4379, r 606 Kansas Ave., Malate.
Javier, Gerundio, Public Lands Div., Bureau of Lands, r 666 Magdalena, Trozo.
Javier, Geruncio, Public Lands Div., Bureau of Lands, r Lucena, Tayabas.
Javier, Ignacio, plumbing contractor, r 1014 Avenida Rizal, Sta. Cruz.
Javier, Jose Luis, r 606 Kansas Ave., Ermita.
Javier, Jacinto, 127 L. Guerrero, Ermita.
Javier, Jose, Telephone 4329, r 412 Raon, Sta. Cruz.
Javier, Jose V., clerk, General Land Registration, r 394 Lardizabal, Sampaloc.
Javier, Juan, professor, Secondary Course, Liceo Filipino, Telephone 4698, r 15 Porvenir, Sta. Cruz.
Javier, J. L., Russell & Co., r 606 Kansas Avenue, Ermita.
Javier, Lorenzo, r 621 M. H. del Pilar, Ermita.
Javier, Marcos, clerk, Auditing Section, Supply Div., Phil. Constabulary, Oriente Bldg., Binondo.
Javier, Mariano, assistant, H. E. Heacock Co., Telephone 4115, r 1185, A. Mabini, Malate.
Javier, Mateo, teacher, Meisic Primary School, r 860 Juan Luna, Tondo.
Javier, Miss Matilde, teacher, San Sebastian Primary School, r 122 Rizal Avenue, Sta. Cruz.
Javier, Norberto, assistant disinfector, Health Station No. 2, Bu. of Health.
Javier, Octavio, clerk, Yangco Rosenstock Co., Inc., r 615 Soler, Sta. Cruz.
Javier, Patricio, jr. computor, r 1432 Juan Luna, Tondo.
Javier, Second Lieut. Ramon Q., jr. officer, First Company, Phil. Constabulary, Leyte.
Javier, Raymundo, prop., Groceries, Liquor & Tobacco Store, 1327 Rizal Ave.
Javier, Raymundo, clerk, Accountancy Div., Bu. of Agriculture, r 150 Perla, Tondo.
Javier, Ricardo, chief of division, Philippine Senate, r 629 Magdalena.
Javier, Santos, supt., Acct. Div., Bu. of Posts, r 241 San Andres, Malate.
Javier, Espiridion, Customs House agent, Shipping Div., Teodoro R. Yangco, 318 San Nicolas.
Javier, Teodoro, manager, Bartolome & Javier.
Javillomar, Lucio, clerk, Bldg. and Port Works Section, Bu. of Public Works, r 153 Cabildo or Malabon, Rizal.
Javintar, Tomas, 3rd class patrolman, Second Precinct, r 1011 Azcarraga, Tondo.
Jayme, Asuncion, head nurse, Phil. Gen. Hospital, r Phil. General Hospital.
Jayme, Fortunato E. account chief of the Financial and Records Division, Phil. General Hospital Div., Bu. of Health, 322 Alonzo, Malate.
Jayme, Segundo, chief supervisor recruiting agent, r Cebu, Cebu.
Jayne, Paulino, clerk of court of Tuguegarao, Cagayan, Sto. Domingo de Basco, Batanes, First Judicial District.
Jeen, Elmer, principal sojouner, Luzon, Chapter No. 1, R. A. M., r 218 Concepcion.
Jeffery, Capt. U. S. A., 2 Santa Monica, Ermita.
Jetullanes, Esteban, messenger, Supreme Court of the Philippine Islands, r 530 Ronquillo, Sta. Cruz.
Jenkins, N. W., advertising manager, Manila Trading & Supply Co., r F. B. Harrison, Pasay.
Jerrad, F. H., manager, S. M. Berger & Co., Manila Hotel.
Jenkins, R. E., Tel. 4587, r 714-D Georgia, Malate.
Jens, E., r 1207 Arlegui, Echague.
Jennings, John, r 706 San Fernando, San Nicolas.
Jereos, Adela, r 97 Sta. Potenciana.
Jeres, Julio Jimenez, stenographer, Court of First Instance, Manila, r 12 Nebraska.
Jesena, F. C., bookkeeper, Geo. Whalen and Company, r Imperial Hotel, Real W. C.
Jesus, Antonio de, assistant Sanitary Inspector, Health Station No. 6, Bu. of Health.
Jesus, Mrs. Benedicto R. de, teacher, Guipit Primary School, r 124 Bustillos, Sampaloc.
Jesus, Castor de, keeper, Bu. of Prisons, r 1014 Misericordia, Sta. Cruz.
Jesus, Sister Catalina de, Superior and Directress, Colegio de Nuestra Señora de Consolacion, San Rafael, San Miguel.
Jesus, Ciriaco de, silversmith, Maximo, Vicente, Sculptor and Silversmith, r 830-834 R. Hidalgo.
Jesus, Cosme de, 3rd class patrolman, Second Precinct, r 729 Elcano, San Nicolas.
Jesus, Eugenio de, municipal health officer, District of Davao, r Davao, Davao.
Jesus, Eugenio de, r Isla de Balot, Tondo.
Jesus, Fidela, clerk, r 418 Azcarraga, Tondo.
Jesus, Gabino de, asst. sanitary insp., Station "I", Bu. of Health, r 146 Santa Lucia, Intramuros.

Digitized by Google

Jesus, Gavino de, Pedro C. Domingo, House & Sign painter.
Jesus, Gomez A., stenographer, Court of First Instance, 9th Judicial District, r 905 Benavides, Binondo.
Jesus, Jacinto, r 532 Caballeros, Tondo.
Instance of Manila, r 905 Benavides, Trozo.
Jesus, Jesus de, stenographer, Crossfield & O'Brien, r 34 Escolta, Binondo.
Jesus, Jose de, clerk, B. A. Green, 34 Escolta, Binondo.
Jesus, Jose G. de, Tel. 9527, r 900 Folgueras, Tondo.
Jesus, Jose de, property clerk, Property Section, Bu. of Public Works, r Filipino Y. M. C. A., 176 Concepcion.
Jesus, Joaquin de, messenger, Philippine Senate, r 1064 Singalong, Malate.
Jesus, Sor Josefa, Maria de, teacher St. Catherine of Sienna, r 211 Anda, Intramuros.
Jesus, Mamerto de, clerk, Office of Accountancy, Bu. of Agriculture, r 292 Cabildo, Intramuros.
Jesus, Marcelino de, assistant student's office, College of San Juan de Letran.
Jesus, Marcial de, Tel. 5306, r 1149 Agno, Malate.
Jesus, Sor Maria Josefa de, teacher St. Catherine of Sienna, r 211 Anda, Intramuros.
Jesus, Melanio de, foreman composing room, The Manila Times, r 319 Quiricada, Sta. Lazaro.
Jesus, Nazario de, r 968 Benavides, Trozo.
Jesus, Pedro de, proprietor, Jesus e Hijos, Pedro de, r 433 El Dorado, Quiapo.
Jesus, Pedro de, teacher, Woodworking Deparment, Phil. School of Arts and Trades, r 860, Fogueras, Tondo.
Jesus, Pedro de, teacher, Sampaloc Night School, r 1135 Mangahan, Sta. Cruz.
Jesus, Pedro de, clerk, office of the mayor, City Hall, r 124 Bustillos, Sampaloc.
Jesus, Pedro de, messenger, Bldg. and Port Works Section, Bu. of Public Works, 266 Cabildo, W. C.
Jesus, Perpetuo de, Maytubig, Pasay.
Jesus, Prudencio de, Tel. 4508, r 615 Evangelista, Quiapo.
Jesus, Ramon de, Provincial Fiscal, Palawan.
Jesus, S. de, cashier, Tagawa M., r 67 Barraca, San Nicolas.
Jesus, Silvestre de, r 2261 Rizal Ave., Sta. Cruz.
Jesus, Sotero de, letter carrier, Phil. Assembly r 9 Arquiza, Ermita.
JESUS, HON. ROMAN, assemblyman, (n) Pto. Princesa, Palawan, r 716 Ylaya, Tondo.
Jesus, Silvino de, clerk, Postal Savings Bank Div., Bureau of Posts, r Malabon, Rizal.
Jesus, Silvestre de, r 2261 Rizal Ave., Sta. Cruz.
Jesus, 1st Lieut. Simeon de, instructor, Philippine Constabulary Academy, Baguio Benguet.
Jesus, Miss Teodorica de, nurse, Phil. Gen. Hospital, r Philippine General Hospital.
Jesus, Timoteo de, clerk, Surveyor's Division, General Land Registration Officer, r 201 Coral, Tondo.
Jesus, Tomas de, r 615 Evangelista, Quiapo.
Jesus, Benedicta R. de, teacher, Guipit Primary School, Plaza Guipit.
Jesus, Dr. Vicente de, lecturer on the care of children of the state and on tuberculosis, College of Medicine and Surgery, asst. director Bu. of Health, Tel. 3479, r 2109 Azcarraga, Sampaloc.
Jesus, Eotero de, assistant sanitary inspector, Health Station No. 5 Bureau of Health.
Jesiel, Ricardo, surveyman, Building Section, Bu. of Public Works, r 157 Isaac Peral, Ermita.
Jeter, L. J., guard, Bu. of Treasury, r Corregidor Sub-Treasury Vaults.
Jetullano, Esteban, messenger, Supreme Court of the Philippine Islands, r 530 Ronquillo, Sta. Cruz.
Jeturian, Crispin, clerk, Industrial Organization Div., Bu. of Commerce & Industry, r 1644 Dominga, Malate.
Jhocson, Mariano F., president, National Academy, Tel. 4370, r 431 San Anton, Sampaloc.
Jhomandas, Shewakram, general manager, "Pohoomull," Indian, Chinese and Japanese Silk and Curio Store.
Jhonson, Geo. L., 221 Buenavista, Sampaloc.
Jiao, Ciriaco, clerk, Valle, Evangelista and Tanjoco, r 515 Magdalena, Trozo.
Jieng, Cu Un, president, Chinese Chamber of Commerce, r 6 Ingreso, Binondo.
Jilbuena, Severino, professor, Director and Instructor, Colegio de Niños Tiples de la Iglesia Catedral.
Jimena, Antonio, operators hection, Bureau of Posts, r 1037 Castillejos, Quiapo.
Jimena, Ramon, law clerk, Bureau of Justice, r New York oHtel, Intramuros.
Jimenez, A. C. de, 381 Lamayan, Sta. Ana.
Jimenez, Antonio, proprietor, La Jurisprudencia, r San Francisco Hotel.
Jimenez, Antonio Ma., 83 Gral. Luna, W. C.
Jimenez, Antonio, overseer of Cold Storage, Div. of Cold Storage, Bureau of Supply, 123 Herran, Ermita, Tel. 5501.
Jimenez, Basilisa, teacher, Bonifacio Primary School, r 1019 Antonio Rivera, Tondo.

Digitized by Google

Jimenez, Bonifacio, pastor, Binondo Church, Methodist Episcopal Mission, r 211 Camba, San Nicolas.

Jimenez, Castor, clerk, Katubusan Cigar & Cigarette Factory, r 1309 Juan Luna, Tondo.

Jimenez, Cecilio, Second Officer, Division of Vessels, Bu. of Commerce and Industry, r 890 O'Donnell, Sta. Cruz.

Jimenez, Eduardo, asst. chief of division, Income Tax Division, Bureau of Internal Revenue, 2009 Herran, Paco.

Jimenez, Fructuoso K., proprietor, Mutya sa Kisig, 1358 Herran, Paco.

Jimenez, Felipe, actg. District Auditor, Bureau of Audits, r 840 O'Donnell, Sta. Cruz.

Jimenes, Jacinto, Phil. Net and Braid, pharmacist, Phil. Net and Braid, Mfg. Co., r 610 Evangelista, Manila.

Jimenez, Jerez Julio, Tel. 5098—312 San Luis, Ermita.

Jimenez, Jose, Telephone 4855, r 982 Singalong.

Jimenez, Jose E., Tel. 5467, r 646 A. Mabini, Ermita.

Jimenez, Julian, clerk, General Office Section, Bu. of Audits, r 431 Fajardo, Tondo.

Jimenez, Julio, professor, San Juan de Letran, Telephone 5098, r 12 Nebraska.

Jimenez, Josefa, 232 Legarda, Sampaloc.

Jimenez, Lorenzo R., shipping clerk, Consular Office of Great Britain, r 431 Velasquez, Tondo.

Jimenez, 3rd Lieut. Manuel T., junior officer, First Company, Phil. Constabulary, Laguna.

Jimenez, Marcelo, traveling agent, Bazar "Siglo XX", r 530 Sta. Mesa.

Jimenez, Pascual, third member, provincial government of Cavite.

Jimenez, Rev. Vicente, professor, Ateneo de Manila.

Jimenez, Victor J., clerk, Bank of the Philippine Islands, r 12 Nebraska, Ermita.

Jimenez, Dionisio, telephone operator, Bank of the Philippine Islands, r 144 Gunao, Quiapo.

Jimeno, Cornelio, Mailing Section, Bu. of Posts, r 257 Moriones, Tondo.

Jimeno, Filomeno, Student Sanitary Insp., Bu of Health, Manila.

Jimeno, Victor, clerk, Bureau of Commerce & Industry, 418 Jaboneros, San Nicolas.

Jimera, Miss Celestina, teacher, San Sebastian Primary School, r 139 Alejandro VI.

Jimera, Melquiades O., teacher, Quiapo Primary School, r 139 Alejandro VI, Sampaloc.

Jingco, Ramon, clerk, Property Section, Industry, 418 Jaboneros, Primary School, r 139 Alejandro VI, Sampaloc.

Jingco, Ramon, clerk, Accounts and Property Sec., Bu. of Forestry, r 733 Zapateros, Sta. Cruz.

Jinro, J., W. H. Anderson & Co., r 831 Aceyteros, Tondo.

Jironilla, Emilia, nurse, Mary J. Johnston Hospital, r same.

Jiz, Guillermo, B., clerk, Progressive Agricultural Publicity Co., r Y. M. C. A.

Jiz, Pacifico, district clerk, Bu. of Forestry, r Iloilo, Iloilo.

Jo Kok Lim, Chief Clerk, Yu Biao Sontua & Co., 209 Dasmariñas, Binondo.

Joanino, Antonio, temporary jr. computor, Bu. of Lands, r 203 Tayuman, Binondo.

Joaquin, Miss Agapita, perforator, Designing Section, Industrial Div., Bu. of Education, r 126 Lamayan, Sta. Ana.

Joaquin, Constancio, medico, r 167 Victoria, W. C.

Joaquin, Miss Consuelo, stenographer, Office of the Director, Bu. of Labor, r 1013 Oroquieta, Sta. Cruz.

Joaquin, Elisea, prop., Tatlong Bitwin Shoemaker, 1212 Rizal Ave., Sta. Cruz.

Joaquin, Escolastico, teacher, Sampaloc Intermediate School, r 1167 Lavezares, Malate.

Joaquin, Guillerma, proprietress, Guillerma Joaquin (Philippine Embroideries) r 126 Lamayan, Sta. Ana.

Joaquin, Jose J., manager, La Perla de Filipinas, r 611 Ongpin, Sta. Cruz.

Joaquin, Modesto, attorney, Bu. of Labor, r 1013 Oroquieta, Sta. Cruz.

Joaquin, Mrs. Ponciana, teacher, San Andres Primary School, Malate, r 1175 Leveriza, Malate.

Joaquin, Ramon, apprentice surveyor, Bu. of Lands, r Davao, Davao.

Jose, Rodrigo, clerk, Bureau of Commerce, & Industry, 58 J. Luna, Pasig.

Jochico, Joaquin D., Blyth Motor Company, 129 Barboza, Quiapo.

Joc Tek, proprietor, Joc Tek Company, Fundicion, r 711 Tabora, San Nicolas.

Joco, Alejandro, asst. chief, Records Section, Bu. of Posts, r 109 Elizondo, Quiapo.

Joco, E. C., manager Equing Chiong Joco, r 727 San Fernando, San Nicolas.

Jocson, Miss Catalina, teacher, San Sebastian Primary School, r 203 Gastambide, Sampaloc.

Jocson, Miss Eduvigis, teacher, Quiapo Primary School, r 307 Palma, Quiapo.

Jocson, Eustaquio, Lieutenant-Governor, Subprovince of Catanduanes.

Jocson, Florencio, Telephone 3518, manager, La Parisien, r 203 Gastambide.

Jocson, F., cashier, Chartered Bank of India, Australia and China, r 269 Sulucan, Sampaloc.

Digitized by Google

Jocson, Mariano F., director, Nacional Academy, managing proprietor, Oriental Drug Store, r 140 Bustillos.

Jocson, Tomasa, stenographer, Phil. Manufacturing Co., r 203 Gastambide.

JOCSON, HON. VICENTE, judge Court of First Instance, Thirteenth Judicial District, Batangas and Mindoro, r Batangas, Batangas.

John, Monta B., teacher, Phil. Normal School, r 565 A. Mabini, Malate.

John, Rev. Brother, Professor de la Salle College, 652 Gral. Luna, Paco.

Johnny, W. C., proprietor, Oriente Hotel, Intramuros.

Johnson, Mr., c/o Marshall Field & Co., r 257 Arquiza, Ermita.

Johnson, Miss A. V., Baptist Mission, Iloilo

Johnson, B. L., cashier, American Express Co., r 600 M. H. del Pilar, Ermita.

Johnson, C., erector, Geo. Whalen & Co., 2 Pureza, Sta. Mesa.

Johnson, Mrs. Clara A., teacher Central School, Bu. of Education, r 306 San Luis, Ermita.

Johnson, David C., attorney-at-law, Gibbs, McDonough & Johnson, r Pasay Beach.

Johnson, E. A., salesman, Lambert Sales Co., 129 J. Luna, Binondo.

Johnson, E., Chief Storekeeper, Manila Hotel, r Manila Hotel.

JOHNSON, HON. E. FINLEY, associate justice, Supreme Court of the Philippine Islands, member, Board of Regents, University of the Philippines, Tel. 1533, r Pasay Beach, Pasay.

Johnson, E. H., Telephone 7027, 1001 Cordeleria, S. M.

Johnson, Frank M., Academic Div., Bu. of Education, r 408 Perdigon, Paco.

Johnson, Geo. L., Pacific Commercial Co., 31 Plaza Moraga, Binondo, Telephone 7641, r 221 Buenavista, Sampaloc.

Johnson, H. M., Army field clerk, Adj. General's office, r 275 M. H. del Pilar.

Johnson, Harry G., 1st Lt. Med. Corps, Tel. 289 McKinley, r Quarters 81-a, Fort McKinley.

Johnson, J. O., Adding Machine Dept., Erlanger ! Galinger, r 312 Nebraska, Malate.

Johnson, J. Leonard, Tel. 4153, r aprt. 31, 731 Dakota, Malate.

Johnson, Luther, clerk, Bodega Section, Supply Division, Phil. Constabulary, Oriente Building, Manila.

Johnson, Peter, proprietor, Manila Perfume Co., 521 Evangelista, r Cavite.

Johnson, P., U. S. Army, Transport Service, r 502 Ave. Rizal, Sta. Cruz.

Johnson, Richard H., clerk, Manila Ordnance Depot., Fort Santiago, r 148 Anda, W. C.

Johnson, Victor, treasurer, Pickett Rope Co., Inc., and Stewards, Lodge, Perla del Oriente, Tel. 1440, r 301 San Antonio, Paco.

Johnson, William F., 1st Lieut. Inf., tel. 247 McKinley, r uarters 18, Fort McKinley.

Johnston, A. P., accountant, China Japan and South America Trading Co., Ltd., r 54 Panaderos, Sta. Ana.

Jones, Albert, Freight, clerk U. S. A. T. "Merritt," 720 Antipolo, San Lazaro.

Jones, A. B., George C. Sellner, private secretary, Real Estate Broker, 6 Escolta, Binondo, r San Luis, Ermita.

Jones, B. E., supt. Dept. "C", Bu. of Prisons, r 216 Vito Cruz, Malate.

Jones, C. E., 1st class sergeant, First Precinct, Luneta Police Station, r 1330 Leveriza, Malate.

Jones, Emmet, agent and general manager, California Barrel Company, r Elks Club, Port District, Ermita.

Jones, Frank C., Dept. Marshall, United-Spanish War Veterans, 423 Dakota, Ermita.

Jones, Frank D., superintendent, Track Department, M. E. R. R. & L. Co., r 134 San Marcelino, Paco.

Jones, Geo. W., blacksmith, City Stable No. 2. Dept. Engineering and Public Works, r 2015 Avenida Rizal, Sta. Cruz.

Jones, Gilbert, J., r 34 Ivernes, Sta. Ana.

Jones, H. J., consulting engineer & marine surveyor, r 1102 Castillejos, Quiapo.

Jones, J. F., packer, Corral, Office Land Transport Quartermaster, r Callejon K., Pasay.

Jones, J. W., master plumber, Telephone 1882, r 311 Bustos, Sta. Cruz.

Jones, Philip, chief inspector of the guard, Bu. of Prisons, Telephone 4479, r 319 Lope de Vega, Sta. Cruz.

Jones, Miss Ruth, teacher, Phil. School of Commerce, r Delmonico Hotel.

Jones, S. M., agent, Macleod & Co., Telephone 1481, r 4 Soldado.

Jones, Walter E., H. E. Heacock Co., Telephone 1302, r 119 Herran, Ermita.

Jones, Wm. B., 2nd Lieut. Phil. Scouts, tel. 295 McKinley, r Quarters 78-e, Fort McKinley.

Jones, W. F., Delmonico Hotel.

Jonson, Antonio, teacher, Phil. Normal School, 307 Sta. Mesa, Sampaloc.

Joquico, J., r 1436 Mafigahan.

Joquico, A., r 1427 M. Hizon.

Jordan, Damian, 2nd asst. engineer, Bu. of Science, r 148 R. Arias, San Miguel.

Digitized by Google

Jordan, Enrique, r 389 R. Hidalgo, Quiapo.
Jordan, Rev. Eugenio, inspector of day students, San Juan de Letran College.
Jordan, Harold R., 2d Lt. Phil. Scouts, Tel. 260 McKinley, r Quarters 7-a, Fort McKinley.
Jordana, Jose, Naga, A. Camarines.
Jori, J., Iloilo Branch, G. Martini, Ltd., 721 Muelle de la Industria.
Jorge, Dalmacio, clerk, Registry Section, Accounting Div., Bureau of Posts, r 828 Asuncion, Binondo.
Jorge, Silverio, principal, English Department, Anglo-Chinese School, r 1235 Sta. Elena.
Jose, A., J. M. Poizat & Co., r 52 Calle Loreto, Sampaloc.
Jose, Angel, Tel. 7644, r 159 Buenavista, Sta. Mesa.
Jose, Angel, pawnbroker, Telephone 3080, r 1510 Herran, Paco.
Jose, Mrs. Angela, 215 Alhambra, Ermita.
Jose, Arsenio, typist, Filing Sec. Record Div., Bu. of Education, r Parañaque, Rizal.
Jose, Benedicto, clerk General Office Section, Bureau of Audits, r 70 A. Luna, Pasig, Rizal.
Jose, Chua Cho, proprietor, La Bodega de Oro, r 1263 Magdalena, Trozo.
Jose, Cirilo, secretary, Varadero de la Quinta, Shipbuilding, r 549 Echague.
Jose, Crisanto, Tel. 3760, 1027 Arlegui, Quiapo.
Jose, Cornelio Nable, District No. 12, Forest Station, Bu. of Forestry, Calapan, Mindoro.
Jose, Dionisio, prop., La Amatista, r 804 San Fernando, San Nicolas.
Jose, Estanislao, M., Lakandola Lodge of Perfection No. 2, r 1009 Rizal Ave., Sta. Cruz.
Jose, Felipe, asst. surveyor, Survey Div., Bu. of Lands, r Jolo, Sulu.
Jose, G. E., attorney-at-law, Telephone 4425, r 537 Evangelista, Quiapo.
Jose, G. V., clerk, Sun Life Insurance Co. of Canada, r 25 Alejandro VI, Sampaloc.
Jose, Jesus, 1107 J. Luna, Tondo.
Jose, Juan, Telephone 9531, r 58 I. Mercado.
Jose Miss Juana, 871 Dart, Paco.
Jose, Jose S. draftsman, Irrigation Section, Bu. of Public Works, r 253 Concepcion, Ermita.
Jose, Lino, assistant in Botany, College of Liberal Arts, 6 Mabolo (ext.), Sta. Cruz.
Jose, Lino R., stenographer, The Manila Wine Merchant, r 762 Aguilar, Trozo.
Jose, Manuel, clerk, Valle Evangelista & Tanjoco, r 834 R. Hidalgo.
Jose, Mariano, Z., 1107 J. Luna, Tondo.
Jose, Mariano, 3rd class patrolman, Second Precinct, r 1039 Azcarrazaga, Tondo.
Jose, Perfecto, clerk, Bu. of Justice, r 1145 Magdalena, Trozo.
Jose, Pio de San, clerk, Marine Division, Bu. of Customs.
Jose, Primitivo, salesman. Bazar Siglo XX, r 1141 Rizal Ave., Sta. Cruz.
Jose, Rafael, clerk, Legal Div., Bu. of Commerce and Industry, r 219 Moriones, Tondo.
Jose, Severino, chief engineer, Division of Vessels, Bu. of Commerce and Industry, r 425 Madrid, San Nicolas.
Jose, Ramon S., clerk, office of the President, Phil. Senate, r 35 Grey, Ermita.
Jose, Rodrigo, clerk, Editorial Section, Bu. of Commerce and Industry, r 58 A. Luna., Pasig.
Jose, Roman S., salesman, P. & F. Jacinto, 960 Juan Luna.
Jose, Tomas A., asst. Import and Export Dept., Fernandez Hermanos, r San Felipe Nery, Rizal.
Jose, T. R. de, pawnbroker, 1414 Herran, Paco.
Jose, Rev. Telesforo Paroché, Consultor, Diocese of Lipa, San Pedro, Tuasan, Laguna.
Joseph, Rev. Bro., professor, De la Salle College, 652 Gral. Luna, Paco.
Joseph, Lazarus G., r 1312 California, Ermita.
Joson, Balbino, asst. chief, Mailing Section, Bu. of Posts, r Filipino Y. M. C. A., Room No. 4, Phone 311.
Joson, Bonifacio, 2nd class fireman, Engine Co. No. 7 San Lazaro Fire Station.
Joson, Jose, 862 Ave. Rizal, Sta. Cruz.
Joson, Primitivo, prop. & manager, Ermita Drug Store, r 227 M. H. del Pilar.
Josue, Andres, Telephone 8491, r 1890 Juan Luna, Tondo.
Josue, Gregorio, clerk, Gen. Office Section, Bu of Audits, r 1931 J. Luna, Tondo.
Josue, Pedro, 3rd class patrolman, Precinct No. 2, r 1620 Juan Luna, Tondo.
Josue, Santiago, teacher, Colegio de San Pablo, r 342 Raon, Sta. Cruz.
Joven, Ariston H., r 427 P. Gomez Sta. Cruz.
Joven, Arturo, stenographer, Bureau of Labor, r 403 Regidor, Quiapo.
Joven, Jose C., Tel. 4925, r 133 Cortada, Ermita.
Joven, Dr. Pedro, asst. surgeon, r 403 Regidor Quiapo.
Joya, de, attorney-at-law, De Joya y Espiritu, r 34 Escolta, Binondo.
Joya, Ladislao, clerk, Inspection Div., Bureau of Posts, r 1414 Azcarraga, Tondo.
JOYA, MARIANO H. DE, associate professor of Remedial Law, College of Law, Univ. of the Philippines, director, The Philippine Bar Association, r 512 Alonzo, Malate.

Digitized by Google

Joya, Sergio, teacher, Meisic Primary School, r 1624 Oroquieta, Sta. Cruz.

Juan, Andres San, clerk, Property Section, P. G. Hospital, 5 (int.) Anak ng Bayan, Paco.

Hoz, Diego de la, chief engineer, Div of Vessels and L. H., Bu. of Commerce and Industry, r 146 Marquez de Comillas.

Juan, Miss Felicidad S., inspectora, Instituto de Mujeres, r Tayuman, Tondo, Manila.

Juan, Gonzalo S., asst. cutter, Manila Shirt Factory, r 348 M. Earnshaw, Sampaloc.

Juan, Bartolome, clerk, Trial Balance Section, Bu. of Audits, r 428 Antipolo, Sta. Cruz.

Juan, Mariano D., temp. jr. computor, Bu. of Lands, r 525 Juan Luna, Binondo.

Juan, Benito, S., Surveyor, Bureau of Public Works, r 1536 Oroquieta, Sta. Cruz.

Juan, Salvador San, teacher, St. Pablo College, r 405 El Dorado, Quiapo.

Juan, Simplicio San, junior computor, Land Registration, r 317 R. Hidalgo.

Juan, Dr. Timoteo Dar, Prof., College of Medicine, University of Sto. Tomas, r 816 Indiana, Ermita.

Juanengo, Gavino, clerk, Inspector Section, Bu. of Customs, r 544 Caballeros, San Nicolas.

Juanengo, J., counter clerk, Eastern Extension Australasia and China Telegraph Co., Ltd., r 213 Lavanderos, Sampaloc.

Juanengo, Mariano, chief provincial agent, Bu. of Labor, Legaspi, Albay.

Juanillo, Simeon, temporary junior computor, Bu. of Lands, Provincial Service, Cavinti, Laguna.

Juan, Rev. Mariano, treasurer, St. Joseph's College, r 406 P. Faura, Ermita.

Juan, Martin, employee, Bureau of Treasury, r 207 Solana, Intramuros.

Juan, Dr. Pablo San, assistant surgeon, Bureau of Health, r Malaybay, Bukidnon.

Juan, Pedro, 3rd class patrolman, Precinct No. 2, r 26 R. A. Reyes, int., Tondo.

Juan, Say, r 704 Dart, Paco.

Juat, Jose, r 721 Clavel, 601 Asuncion, San Nicolas.

Juanillo, Cristito, clerk, r 911 Urbiztondo, San Nocolas.

Juanilla, Irineo, clerk, Accountant Division, Bu. of Commerce and Industry, r 1226, Agno, Malate.

Juavengo, Gavino, clerk, Inspector's Division, Bu. of Customs, r 142 Caballeros, San Nicolas.

Juckniess, Edward, 2d Lt. Vet'y. Corps, Tel. 291, McKinley, r Quarters 80-a, Fort McKinley.

Juenemann, Col. G. F., r 1127 Gral. Luna, Ermita.

Junsay, Francisco, typist accountant section, Bureau of Public Work, r 942 Antonio Rivera, (int.) Tondo.

Jubi, Domingo, inspector, Manila Installment House, r corner of Antonio Rivera, Tondo.

Jubilo, Constancio F., teacher, San Nicolas Primary School, r 949 Anak ng Bayan, Paco.

Juco, Lorenzo, 3rd class patrolman, Second Precinct, r 44 Batangas, Sta. Cruz.

Juguelta, Dr. Dalmacio A., Asst. Surgeon, Bu. of Health, Manila.

Jugo, Felix, cashier, The Citizen.

Jugo, Fernado, asst. Fiscal, Law Dept., Office of the Fiscal, r 135 Herran, Malate.

Jugo de Reyes, Luz, Tel. 4807, r 718 Indiana, Malate.

Juinio, Macario, cashier and disuursing officer, General Land Registration, r Room, Sta. Rita's Hall.

Juntila, Pedro, U. S. Army, Transport Service, r Felix Huertas, Sta. Cruz.

Jugo F. K., General Manager, The Citizen.

Junio, Serafin, clerk, Div. of Property & Accounts, r Pasig, Rizal.

Julaton, Daniel, 3rd class patrolman, First Precinct, r 97 Pecafrancia, Paco.

Julian, Mrs. Maria, 58 Arquiza, Ermita.

Julian, Prisco, clerk, General Land Registration, r 8 Sta. Potenciana, W. C.

Julian, Casiano, clerk, Trial Balance Section, Bu. of Audits, r 1197 Carolina, Malate.

Juliano, C. B. de, asst. recruiting agent, r 1203 Carolina, Malate.

Juliano, Cenona, B., teacher, San Andres Primary School, Malate, r 1231 M. H. del Pilar.

Juliano, Francisco, translator and acting disbursing officer, Bu. of Labor, r 1209 M. H. del Pilar, Malate.

Juliano, Francisco, clerk, Provincial Division, Executive Bu. r 494 San Andres, Malate.

Julio, Marcelino, clerk, Bureau of Prison, r 621 Legarda, Sampaloc.

Jumper, David A., chief S. & S. Bank of the Philippine Islands, director Exchange Shoe Co., Inc., 119 Cortada, Ermita.

Jung, Se, clerk, City Section, Manila Post-Office Division, Bu. of Posts, r 114 Real, W. C.

Jurado, Matea, Asst. Directress, Philippine Women's College, Telephone 2926, r 324 Nebraska, Malate.

Jurado, Matea, asst. directress, Philippine Women's College, Telephone 2926, r 324 Nebraska, Ermita.

Jurado, Severo P., r 806 Escaldo.

Jureidini, A. N., member of the firm, Jureidini and Bro., Telephone 1835, r 321 San Gregorio, Paco.

Digitized by Google

Justiniano, Jose Roneo, Operator, Philippine Senate, r 893 Sigay, Quiapo.
Justiniano, Juan, r 1695 Andalucia, Sta. Cruz.
Justiniano, Epifania, Tel. r 5217, r residence 1100 A. Rivera, Tondo.
Justo, Demetrio, stenographer, Miscellaneous offices, Bureau of Education, r 22 L. Guerrero, Ermita.
Juta, Rosalino A., clerk, Docket Division, Land Registration, r 25 Basco, W. C.

K

Kabigtin, Maximo, surveyor, r 930 Misericordia, Sta. Cruz.
Kadano, 3rd Lieut. Maximo A., Commanding Officer, First Company, Philippine Constabulary, Cagayan Province.
Kadaraw, Enrique, 812 San Fernando, San Nicolas.
KAHN, LEOPOLDO, director, San Miguel Brewery, manager, Levy Hermanos, La Estrella del Norte, director, Automibile Dealers Association, Telephone 1181, r 613 Gonzales, Ermita.
Kahn, Maurice, La Estrella del Norte, r 535 M. H. del Pilar, Ermita.
Kairuz, Moises E., 442 Misericordia, Sta. Cruz.
Kajima, M., Tel. 7122, r 161 Buenavista, Sta. Mesa.
Kalaf, Abraham, proprietor, Manila Maid Garments, Del Monico Hotel.
Kajiwara, K., Export Dept. M. Tagawa, r 67 Barraca, San Nicolas.
Kalalang, Jose, clerk, Tel. Receiving & Delivery Section, Bu. of Posts, r 352 Sulucan, Sampaloc.
Kalaw, Justino, chief of section, Property Sec., Phil. Gen. Hosp. r 334 Cabildo, W. C. Bu. of Health, r 677 Echague, San Miguel
KALAW, MAXIMO M., asst. professor of Political Science, College of Law, U. P., Research, Legislative Reference Division, Philippine Library and Museum, Tel. 3253, r 2489 Peñafrancia, Paco.
KALAW, HON. TEODORO M., attorney-at-law, Secretary of Interior, and Venerable Maestro in Nilad Lodge No. 12, tel. 3923, r 517 San Antonio, Paco.
Kaluag, Francisco, Tel. 4770, r 663 Soler Sta. Cruz.
Kalingasan, Cipriano, clerk, Div. of Cold Storage, Bureau of Supply, r 408 Ricafort, Tondo.
Kalingan, Stanley, Nurse, Sub-Province of Bontoc.
Kamantigue, Gonzalo, chief electrician, r 32 Valenzuela, Sta. Mesa.
Kamantigue, Jacinto M., acting chief agent, Inspection Div., Bureau of Internal Revenue, r 1167 Singalong, Manila.
Kamanzaki, K., proprietor, Yokohama, The, r 434 P. Paterno, Sta. Cruz.
Kaminski, Nick, Caretaker for Malacañan Palace, r Malacañan Palace.
Kamel, Gabriel, Tel. 4211, r 324 Herran, Paco.
Kamogari, S., proprietor, Miyako Bazar, r 1644 Azcarraga, Sta. Cruz.
Kampmann, Sister Liboria, St. Scholastica's College, 1532 Pennsylvania Avenue.
Kampton, Wm., clerk, Chinese interpreter, Secret Service office, r 34 Quiricada.
Kane, Samuel E., Tel. 2200, r 120 Inverness, Sta. Ana.
Kang, Young Ah., Agent, Shanghai Life Insurance Co., Ltd., Kneedler Building.
Kanglaon, Jose, junior stenographer, Bu. of Science, r c|o Ellinwood Dormitory.
KANGLEON, HON CIRIACO, K., assemblyman, 2nd District, Maasim, Leyte, r Tammany Hotel.
Kangleon, First Lieut. Ruperto K., commanding officer, First Company, Philippine Contabulary, Cavite.
Kanoy, P., clerk, Bureau of Civil Service, r 1099 Antonio Rivera, Tondo.
Kansino, Juan, 2nd class fireman, Combination Co. No. 1, Tanduay Fire Station, r 665 Tanduay, (int.), Quiapo.
Kapulong, Pablo, typist, Lawrence & Ross, r 607 Constancia, Sampaloc.
Kaufman, A., 6 Sosiego, Sta. Mesa, Sampaloc.
KAPUNAN, HON. RUPERTO, assemblyman, 4th District, Leyte, r Palma de Mallorca.
Karaig, F., Cigarette & Cut Tobacco Works Shop, La Insular, Cigar & Cigarette Factory, r Plaza Calderon, de Barcelona, Binondo.
Kapuno, Filemon, Officer in charge of District No. 6, Forest Station, Legaspi; Albay, Bu. of Forestry.
Kansino, Jose P., messenger, Sotelo, Ramon, r 88 Postigo, W. C.
Karaan, Marcelo, clerk, Bu. of Commerce and Industry, r 349 Cabildo, W. C.
Karagdag, Doroteo, provincial delegate of Dept. of Mindanao and Sulu.
Karagdag, Victoriano, Dispensary Attendant and Sanitary Insp., Bu. of Health, Sulu.
Karganilla, Baltazar, Veterinary Div., Bu. of Agriculture, Pinamalayan, Mindoro, 208 Gobernador Forbes, Sampaloc.
Karganilla, Ciriaco, (acting) supervising agent, District No. 2, Inspection Division,

Digitized by Google

Bureau of Internal Revenue, r Vigan, Ilocos Sur.

Karganilla, Gliceria, clerk, Record Division, Bureau of Justice.

Karganilla, Leopoldo, clerk, Dept. of City Schools, r 1425 C. Enriquez, Paco.

Karl, F., automobile & Carriage Maker and repairer, Telephone 1703, r 703 Arlegui, Quiapo.

Karl, Frederick, 703 Arlegui, Registry Section, Bu. of Posts, r 132 Industria, Pandacan.

Karl, Mrs. F., 703 Arlegui, Quiapo.

Karsten, J. W., 608 Legarda, Sampaloc.

Kasilag, Marcial, Actg. Chief, Const Engr. Bureau of Public Works, r 507 Santo Sepulcro, Paco.

Kasilag, Miss Josefa, teacher, Sta. Clara Primary School, Day School and Night School, r 292 M. Earnshaw, Sampaloc.

Kaucon, Francisco, temporary jr. topo. draftsman, Bu. of Lands, r 715 T. Alonzo, Sta. Cruz.

Kasuya, T., Phone 7671, 6 Piña, Sta. Mesa.

Karsten, J. W., Telephone 4847, O'Connor, Harrison & Co., r 621 Legarda, Sampaloc.

Kataniag, Melchor, clerk, Department of the Int. r. 209 Cabildo, W. C.

Kastro, Jose A. de, Chief Clerk, Bu. of Education, City Y. M. C. A.

Katigbak, Eugenio M., 1st lieutenant, Troop A. Cavalry, Philippine National Guard.

Katigbak, Gregorio, clerk, Property Div., Phil. Assembly, r 5 Ludovicio, Quiapo.

Katigbak, Guillermo M., attorney-at-law, Hartigan & Welch; Telephone 4877, r 222 San Antonio, Paco.

Katindig, Braulio, salesman, 630 Azcarraga, Tondo.

Katindig, Emiliano, clerk, Bookkeeping Section, Supply Div., Philippine Constabulary, Manila.

Katindig, Juan, manager a cashier, Ang Tibay, Azcarraga Branch, 630 Azcarraga, Tondo.

Katindig, Jose, clerk, Auditing Division, Teodoro R. Yangco, r 559 Asuncion, S. Nicolas.

Katindig, Vicente, clerk, Teodoro R. Yangco, r 428 Barcelona, San Nicolas.

Kataniag, Melchor V., clerk, Office of the Sec., Dept. of the Interior, r 141 Cabildo, W. C.

Katipon, G., shipping clerk, De Poli, U., r 42 Dasmariñas, San Nicolas.

Katipunan, Aniceto, Jolman J. B., 1104 Sulo, Sta. Cruz.

Katipunan, Felix, Chief Clerk, General Supply Company, r 121 Escolta, Binondo.

Katly, Pablo, keeper, Bu. of Prisons, r 210 Zurbaran, Sta. Cruz.

Kato, K., assistant manager, Nagasaki Bazaar, r 320 Echague, St. Cruz.

Kato, M., Osaka Bazaar, r 460 Legarda, Sampaloc.

Kato, S., manager, Yokohama, The r 215 Lavanderos, Sampaloc.

Kauffeldt, W., V., Royal Danish Consul, Ris., Tel. No. 7137, r 104 Valenzuela, Sta. Mesa.

Kauffman, A., Telephone 7136, r 289 Sta. Mesa

Kauffman, E. Cashier, Figueras Hermanos, 60C L. Guerrero, Ermita.

Kauffman, F. Von., manager, Ynchausti & Co., Telephone 1325, r 600 L. Guerrero.

Kauffman, Fritz, president, Mambulao Placer Co., Telephone 1374, r 600 L. Guerrero. Ermita.

Kauffman, Geo. A., president, Philippine Fiber & Produce Co, r Manila Hotel.

Kaufman, Samuel, Maj. Dent. Corps, Tel. 287 McKinley, r quarters 83, Fort McKinley.

Kawaguchi, C., Tel. 4517, r 1846 Azcarraga, Quiapo.

Kawarabayashi, K., Calle Tejeron, Sta. Ana.

Kwase, J., Ohta Development Co.

Kawato, Y., General Merchants, 743 Tabora, Tondo.

Kaye, C O., Asst., Philippines Cold Stores, 330 M. H. del Pilar, Ermita.

Kayas, F., Operator Manila Telegraph Office, Bu. of Posts, r 862 Sto. Cristo, Tondo.

Kayaban, Vicente, clerk, Accounting Section, administrative division, Bu. of Public Works, r 181 Magallanes, W. C.

Kaye, C. O., 129 Divisoria, Ermita.

Kearney, George P., Director Philippine Acetylene Co., Kneedler Building, r Oriente Hotel.

Kearny, Mrs. T. A., Army and Navy Club, Ermita.

Keating, John F., Asst. wagonmaster, Corral Land Transportation, Q. M. Dept., r 1399 M H. del Pilar, Malate.

Kedzora, John, Officer of the Day, Lawton-Egbert Camp No. 1, United Spanish War-Veterans, Ermita.

Kee, Dr. Tee Han., assistant Surgeon & Physician, Bu. of Health, Manila, 721 Reina Regente, Binondo.

Keefe, Walter J., Pacific Commercial Co., 31 Plaza Moraga, Binondo.

Keeler, Harry E., electrician and manager, Harry E. Keeler Electric Co., Telephone 4011, r 653 Invernes, Sta. Ana.

Keeler, Harry E., electrician, Cosmopolitan Building, Sta. Cruz.

Keen, C. A,. Tel. 7661, 148 Buenavista, Sta. Mesa.

Kelley, Joseph E., 2d Lt. Phil. Scouts, Tel. 272 McKinley, r Quarters 17, Fort McKinley.

Digitized by Google

Keeney, Mrs. M A., dean, Normal Hall, Phil. Normal School, r Normal Hall.
Keesee, Oscar, superintendent, Transportation Department, M. E. R. R. and Light Co r 134 Marcelino, Ermita.
Keesling, Francis V., 1st vice-president, West Coast-San Francisco Life Insurance, Cosmopolitan Building.
Keesey, E. B., Purchasing Agent, Stores Department, The Manila Railroad Co., r 5 Caloocan, Rizal
Keh Chup, Kim, Chief of Compositors, Kong Li Po, 409 Gandara.
Kelleberg, P. A., 1st Officer, U. S. A. T. Liscum, Quarter Master
KELLER, ED. A., manager, Ed. A. & Co., Ltd., r 1050 Santol, Sta. Mesa.
Keller, H. A., assistant, Keller Ed A. & Co. Ltd., Telephone 7614, r 1050 Santol, Sta. Mesa.
Keller, J. E. 642 Raon, Sta. Cruz.
Keller, M. A., painter, Room 8 Cosmopolitan Building, Santa Cruz.
Keller, W., signs per pro., Ed. A. Keller, Figueras, Pasay.
Kellogg, R. M., Pacific Commercial Co, Telephone 1456, Army and Navy Club, 927 Dakota, Malate.
Kelly, Amzi B.
Kelly, Mrs. G. J., Tel. 4764, r 808 Dart, Paco.
Kelly, John D., chief draftsman and official photographer, Headquarters, Philippine Department, Manila.
Kelly, G. J, Army & Navy Club, Ermita.
Kemeys, William, clerk, Office of the Governor-General, Telephone 1712, r 261 Lavanderos, Sampaloc
Kemp, O. C., 1248 M. H. del Pilar, Ermita.
Ken, Geo. W., r Surigao.
Kendergan, Mrs. E., Pacific Commercial Co., 31 Plaza Moraga, Binondo.
Knecht, F., assistant, Ed. A. Keller & Co. Ltd., 143 Juan Luna, Binondo.
Kennard, Jesse E, patrolman, Precinct No. 2, r Meisic Police tSation.
Kennedy, James, General Inspector, Oriental Cocoanut Oil Company, Inc. r 99 Cristobal, Paco.
Kennedy, W. K., 320 Madrid, San Nicolas.
Kennedy, W. K., r 53 Dart Paco.
Kennedy, W., manager, Hing Chong and President, Oriental Cocoanut Oil Co., Inc., Tel. 1659, r 453 Dart, Paco
Kennison, Sidney, watchman, Corral, Office Land Transport Quartermaster, r Malate.
Kenny, Capt. F. W., Asst. Dept. Q. M., r 1281 A, Mabini.
Kenward, Hazel, assistant Professor of Chemmistry, Coll. Agriculture, University of the Philippines, Los Baños.
Kern, Dr. H. F., Veterinarians Division, Bu. of Agriculture, Angeles, Pampanga.
Kern, E., Kuenzle & Streiff, Ltd., r 74 A. Mabini, Malate.
KERNAN, MAJOR GENERAL FRANCIS J., Tel. 403, r No. 1, Military Plaza, Ermita.
Kerr, Enrique, clerk, City Delivery Section, Manila Post-office Div., Bu. of Posts, r 1219 Rizal Ave., Sta. Cruz.
Kerr, G. W., r 7 Pasaje del Carmen.
Kerr, R., managing proprietor, La Litografia de la Concepcion, Telephone 1919, 17 Pasaje del Carmen.
Kessel, Y., Telephone 4756, r 219 Real, W. C.
Kessler, Joe, prop., Chicago Hotel, r 223 Real, W. C.
Ketchum, R. W., Treas. Director and General Manager Copra Products Inc., Pacific Commercial Co., Telephone 5387, r 813 Georga, Malate.
Ketring, Dr. Mary, Physician, Mary Johnston Hospital, r 35 Quesada, Tondo.
Keyser, Jose de, collector, The Earnshaws-Docks and Honolulu Iron Works, r 69-1 (int.), Castillejos.
Kitring, Dr. Mary, Physician, Mary Johnston Hospital, 135 Quesada, Tndo, Manila.
Keyser, Luis de, Telephone 3371, r 123 Victoria, W. C.
Keykenball, John, Asst. Manager, (The Ideal Garage).
Keytay, Q., 617 Sto. Cristo, S. Nicolas.
Khu Yek Chiong, Importer & Exporter & General Merchant.
Kidd, J. T., sub-accountant, International Banking Corporation, r Manila Hotel.
Kihara, Jitaro, clerk, City Section, Bu. of Posts, r 106 Mendoza, Quiapo.
Kigdon, E. K., 405 Perdigon, Paco.
Kilger, Sister Witburga, St. Scholastica's College, 1532 Pennsylvania Ave.
Kimbal, F. G., 72 Leveriza, Pasay.
Kilpatrick, T. M. Sub-acct., Chartered Bank of India Australia and China, r Manila Club.
Kimpo, Ramon E., clerk, Bu. of Education, r 604 Evangelista.
Kim, Te Hua, Proprietor and Manager, La Moda Filipina, r 210 Ganda
Kim, C. A., Asst. Partner, Ah Gong & Co., 391 Echague, Quiapo.
Kimball, F. G., purchasing agent, Welch, Fairchild & Co., Inc., Bookkeeping Instructor, Cosmopolitan Business College, 72 Leveriza, Malate.
Kimerell, Joita, teacher, San Nicolas Primary School r 1917, Juan Luna.
Kimmens, K. W., St. Anthony, Hotel, Ermita.
Kimura, K., Building Contractor, director, Japanese Tradesmen & Artisans Benevolent Society, r 359-363 R. Hidalgo.

Digitized by Google

Kemuell, Miss Jovita, teacher, Rizal Primary School, T. 1917 Juan Luna, Tondo

Killey, Arthur, First Class Engineer, Engine Co., No. 5, Tanduay Fire Station.

Kin, Co., Assistant Chief, Enrique Lete Chan Chuan, r 450 Dasmariñas, Binondo.

Kintana, Miss Eufrosina, head nurse, Phil. Gen. Hospital, r. Phil. Gen. Hospital.

Kintos, Francisco, Justice of the Peace, San Pedro Macati, Rizal.

KINCAID, WILLIAM A., attorney-at-law, (Kincaid & Perkins), and director, Manila Gas Corporation, Telephone 197, r 148 Buenavista, Sampaloc.

Kincaid, William A., junior, attorney-at-law, 148 Buenavista, Sampaloc.

King, A E. W., chemist, Bu. of Science, r 105 Nebraska, Ermita.

King, E. H., r 214 F. B. Harrison, Pasay.

King, J. A., r Oriente Hotel, Intramuros.

King, Jr., Preston, surveyor, Bu. of Lands, Prov. Service, r Lucena, Tayabas.

Kingcome, A., Smith Bell & Co.,

KINGCOME, CLIVE, Director, Manila Cocoanut Oil Co., Inc., President, Smith Bell Co., Ltd., Acting Consul, Denmark, Telephone 1709, r 1111 M. H. Del Pilar, Ermita.

Kingcome E A., assistant, Macleod & Co., (Cebu).

Kingsley, H. Ray, Partner, Miller Ruyman & Co. Struct. Engineer, Bureau of Public Works, r 1000 Calle Wright, Malate.

Kinney, Edward F. asst. chief Q. M. C., Fire Department, r Manila.

Kinney, J. T., Tel. 1928, r 508 Dakota, Malate.

Kinoshita, J., Matsui & Company, r 560 Legarda, Sampaloc.

Kintana, Miss Euprocinia, Head Nurse, Phil. Gen. Hospital.

Kioke, K., Tel. 1727, r 89 Sandejas, Paco.

Kirby, Boyd F., clerk, Manila Ordnance Dept., Fort Santiago, 1221 M. H. del Pilar.

Kirkwood, Samuel, clerk, Department Quartermaster, Supplies Division, r 228 Anda, Intramuros.

Kirmse, C. O., Tel. 3006, r 1004 Wright, Malate.

Kishizoe, Conchito, Photographer, Bernabe Studio, r 708 Rizal Avenue, Sta. Cruz.

Kierulf, Dr. Vicente, Medical Inspector, District Health Officer, Bu. of Health, Cotabato, Div. of Mindanao and Sulu.

Kitt, E. P., 1st Officer, U. S. A. T. "Warren,"

Kishimoto, S. proprietor & Manager, Japanese Bazaar, r 340-46 Echague, Sta. Cruz.

Kison, Simeon, Member, Board of Pharmaceutical Examiner and Inspectors, r Lipa, Batangas.

Kitagawa, C. C. Itoh & Co., 451 Juan Luna, Binondo.

Kitamura, S., Toyo Kisen Kaisha, Oriental S. S. Co., r 1135 A. Singalong, Malate.

Klein, Charles, Chief Engineer, Division of Vessels, Bu. of Commerce and Industry, r on board vessel.

Klein, Oscar, r 126 Dasmariñas .

Kleinworth, O. H., Pacific Commercial Co., 31 Plaza Moraga, Binondo.

Klepinger, Mrs., Teacher, Phil. Normal School, r 644 Herran, Paco.

Klepinger, W. E., chief clerk, Singer Sewing Machine Co., r 501 Dakota, Malate.

Klerck, Reverend Father De, Chaplain, Infant Jesus Orphanage, Plaza Leon XIII, Tondo.

Klinefelter, Miss Mary A., teacher, Manila High School, r M. Johnston Hospital.

Klingler, C., 625 Paterno, Quiapo.

Klingler, G. treasurer, Carlos Gsell, r 1174 M. H. del Pilar.

Knauber, Major Henry, Inspector & Summary Court Officer, Philippine Constabulary for Northern Luzon, San Fernando, La Union.

Knapp, E. R., manager, Rossenestock's Manila City Directory, r 904 Dakota, Malate.
Scouts, r 114 Gen. Luna.

Knapp, Miss Mary, Stenographer and Typist, Rosenstock's Manila City Directory, r 904 Dakota, Ermita.

Knauff E. assistant manager El Oriente Cigar Factory, r 732 Evangelista, Quiapo.

Knecht, F., Surs. Oriental Commercial Co., r 1238 Pennsylvania Ave., Malate.

KNEEDLER, DR. H. D., medical director, Insular Life Insurance Co. Ltd., President, Oriental Safe Deposit, physician, St. Paul's Hospital, Medical Dept., M. E. R. & L. Co., (absent in U. S.)

KNEEDLER, MRS. H. D., President, Nelly Young Egbert auxiliary No. 1, United Spanish War Veterans, Regent and member of the National Committee of the Phil. Chapter, Daughters of the American Revolution, (absent in U. S.)

Kneedler & Moreta, Kneedler Building, Sta. Cruz.

Knight, Admiral A. L., vice-President, Philippine Carnival Association.

KNOWLES, J. T., treasurer, Smith, Bell & Co., Ltd., and vice-Consul for Norway (Cebu).

Knowlton, A. H., clerk, Dept. Quartermaster, r 140 Beaterio, Intramuros.

Knox, Lefferts, district manager, China Mutual Life Insurance Co. Ltd., (Hongkong).

Kobayashi, K., r 71 Valensuela, Sta. Mesa.

Kobayashi, G., proprietor, Kobe Bazaar, r 316 Echague, Sta. Cruz.

Koch, Capt. Frank, Manila Hotel, Luneta.

Digitized by Google

Koch, Erwin F., Standard Oil Company of New York, r Army & Navy Club.
Koch, Frank M., 455 A. Mabini.
Koch, Geo. T., r 282 Tennessee
Koching, Miss Vera, teacher, Phil. School of Commerce, r Manhattan Hotel.
Koga, T., r 320 Madrid, San Nicolas.
Koh, Enrique Legarda, Stevedore and Naval Contractor, Telephone 8806, r 765 Tabora, Tondo.
Koike, K., Mitsu Bussan Kaisha Ltd., r 89 Sandejas, Pasay.
Kojima, M., Manager, Itoh C. & Co., r 161 Buenavista, Sta. Mesa.
Koller, W., Kuenzle & Streiff, Ltd., r Y. M. C. A.
Komano, M., Mitsui Bussan Kaisha, Ltd., r 92 Sandejas.
Kondo, Y., Itoh C. & Co., r 989 Santol, Sta. Mesa.
Kong Nam, r 408 Misericordia, Sta. Cruz.
Konno, K. Y., Tel, 5059—212 El Dorado, Quiapo.
Kopp, A., Treasurer, Philippine Transit Co., Inc., Telephone 8662—r 165 Buenavista, Sta. Mesa.
Korenman, Louis, manager Borgfeldt, Geo. & Co., Junior Warden, Manila Emcampment No. 1, I. O. O. F., r A. Y. M. C. M.
Kornitzer, Luis, r St. Anthony Hotel, Dakota, Malate.
Kornitzer, Samuel, Jolo, Sulu, P. I.
Kosca, Antonio, Phil. Net and Braid Mfg. Co. r Pasig, Rizal.
Kosca, Valentin, engineer, El Varadero de Manila, Cañacao, Cavite.
Koshibe, S., C. Iloh & Co., r 451 J. Luna, Binondo.
Kostrup, Alfreda, Nurse, Mary J. Jonhston Memorial Hospital, Methodist Episcopal Mission, r 35 Quesada, Tondo.
Kostrup, Miss F., Nurse, Mary J. Johnston Hospital, r same.
Kosuga, Z., C. Itoh & Co., r 451 J. Luna, Binondo.
Kottinger, Joseph J., Secretary, Northcott Co., Inc., Telephone 3308—r 1328 Gral. Luna, W. C.
Kozlowsky, Karol B., 1st Lt. Phil. Scouts, Tel. 226 McKinley, r Quarters 62, Fort McKinley.
Kraff, S. H., r 22 Santa Mesa, Sampaloc.
Krafft, P., Tel. 1511—r 22 Sta. Mesa.
Kraut, M., manager, Standard Paint Co., r 10 Granate, Quiapo.
Krauch-Monteiso, Vic., Tennessee, Malate.
KREBS, A., signs per pro, Kuenzle & Streiff, Ltd., r 1331 Penn. Ave., Malate.
Kress, F., r 239 Real, W. C.
Krebs, Karl D., r 921 Misericordia, Sta. Cruz.
Kretzer, Dr. David C., Associate Professor of Veterinary Physiology, Col. of Veterinary Science, University of the Philippines, r 2 Az-1110 Azcarraga, Tondo.
Kretzschmar, F. A., Administrator of Hacienda Yeban, Manila Commercial Co., r Yeban, Ylagan, Isabela.
KRIEDT, G. W., manager, The Times Press, 282 Tennessee, Malate.
Krieger, Wm., manager, Exporters of Cigars & Tobacco, r Luneta Hotel.
Krieghoff, Fred., accountant, Geo. Borgfeldt and Company, r American Y. M. C. A.
Krick, M. J., 135 Sta. Potenciana, Intramuros.
Krohn, O., Textiles Dept., Viegelmann & Co., Inc., telephone 1099, r 1275 M. H. del Pilar, Ermita.
Krohn, E., Agent at Iloilo, Viegelman & Co., Inc., r 17 Sto. Niño, Iloilo, P. I.
Krueger, Frank, 1st class sergt., Precinct No. r Meisic Police Station, 932 Misericordia, Sta. Sta. Cruz.
Kuetto, Vicente, clerk, La Grandeza Cigar Factory, 7866 Folgueras, Tondo.
Kuison, Bautista, 3rd member, Agusan.
Kunkel, Frederick A., policeman, Precinct 2, r Meisic Police Station.
Kung Wo Sia, Tel. 4964, r 744 Soler, Binondo.
Kupfer, Huldah E., asst. to the Editor, Philippine Journal of Science, Bu. of Science, r 678 Mabini, Ermita.
Kupper, E. R., civil engineer and Supt. of Construction, Dept. Quartermaster, Ft. Santiago, r 408 Arkansas, Ermita.
Kupper, Mrs. Myrtle D., teacher, Central School, r 408 Arkansas, Ermita.
Kuroda, S., agent, The Yokohama Specie Bank, r 71 Valenzuela, Sta. Mesa.
Kuttner, F., r 2283 Azcarraga, Sampaloc.
KURUSO, SABURO, Consul-General, 800 Wright, Paco, Manila.
Kusama, accountant, The Yokohama Specie Bank, Ltd., r 71 Valensuela, Sta. Mesa.
Kuykendall, John R., 719 Ave. Rizal, Sta. Cruz.
Kwong Me Chan, Proprietor, Toyo Store, Telephone 3057, r 440 T. Pipin, Binondo.
Kyburz, Mr. B., proprietor, Manila El Zenith Jewelry Store, Telephone 1676, La Confianza Jewellers & Watchmaker, r 713 Colorado.
Kyne, Brother Jarlath, C. SS. R. Malate Church.
Kyriss, H., Paper Dept.,—U. S. Paper & Hardware Co., Inc., r 843 Lepanto, Quiapo.

Digitized by Google

L

La Mountain, W. A., prop., Corregidor Hotel, r 101 Real, W. C.
Latorre, Alejo, 416 Asuncion, Quiapo.
Labada, Marcos, clerk, The Earnshaw's Docks and Honolulu Iron Works, r 281 Solana, W. City.
Labarga, Rev. Juan procurador general, Recoletos Church (Roman Catholic).
Labata, John C., teacher, Sampaloc Intermediate School, Sampaloc Night School, r 412 Tuason, Sampaloc.
Labayen, 1st Lieut. Angel, provincial Commander, Philippine Constabulary, Pangasinan.
Labao, Ludovicio, clerk, Bureau of Agriculture, r 113 El Dorado, Quiapo.
Labidas, Zacarias, Supt., Rizal Vulcanizing Plant, r Fernandez 549.
Labo, Ramon, Mechanic, Bottling Dept., Oriental Brewery & Ice Co.
Labrador, Alejo, teacher, National Academy, r 135 Herran, Ermita.
Labrador, Alejo, clerk, Bureau of Internal Revenue, r Y. M. C. A., 176 Concepcion, Ermita.
Lacalle, Jose Moreno, Asst. City Attorney, consulting attorney, Camara de Comercio de las Islas Filipinas, Tel. 1870, r 241 Escolta.
Lacaba, Crispulo, Dispensary Attendant and Sanitary Inspector, Bu. of Health, Zamboanga.
Lacandola, Timoteo, Saleman, La Puerta del Sol, r 261 Solana, W. C.
Lacay, Manuel, Assistant Disinfector, Health Station No. 2, Bu. of Health.
Lacayo, E., Typist, E. Gaskelt & Co., r 7 Magallanes, Intramuros.
Lachica, Maximino de., Messenger and Porter, complain section, Bu. of Posts, r 1335 J. Luna, Tondo.
Laconico, Juan B., member, Board of Marine Examiners, Bureau of Customs.
Laconico, Luis, typist, National Insurance Company, Muelle de la Industria, Binondo.
La Chica, Pedro, clerk, City Section, Bu. of Posts, r 87 San Juan de Letran.
Laconico, Panfilo, cashier and D. O., Cash Division, Bureau of Customs, r 1417 Azcarraga.
Lacruz, Rev. Aurelio, Secretary, St. Nicolas Church, r Cabildo, Intramuros.
Lacsamana, A., U. S. Army Transport, r 1033 Singalong, Malate.
Lacsamana, Irineo, temporary jr. draftsmen, Bureau of Lands, r 4845 (int.), 344 Juan Luna, Tondo.
Lacsamana, Manuela, teacher, Malate Catholic School, corner A. Mabini & San Andres, Malate, r 4 Liveriza, Pasay.
Lacsina, Nicanor, Temp. Jr. Computer, Bu. of Lands, r 1232 A. Rivera, Tondo.
Lacson, Antonio, clerk, Law Dept., office of the Fiscal, r 1060 R. Hidalgo.
Lacson, Crispin, Treasurer, Juventud Catolica de Filipinas, r 41 Muralla, Intramuros.
Lacson, Mrs. Encarnacion, teacher, San Nicolas Primary School, r 117 Mejorada, Tondo.
Lacson, Gaudencio, Indexer and Filer, r 338 Herbosa, Tondo.
Lacson, Miguel S., clerk, The New Fashion, r 137 Solana, Intramuros.
Lacson, Ricardo, 72 Gastambide, Sampaloc.
Lacson, Roman, assistant attorney, Bu. of Justice, r 41 Muralla St., Intramuros.
Lacson, Simeon C., attorney-at-low and proprietor, Philippine School, r 72 Gastambide, Sampaloc.
Lacson, Pablo, inspector, Inspectors Division, Bu. of Customs, r 259 Soler.
Lacson, Serafin V., Jr. Spanish Stenographer, Office of the Mayor, City Hall, r 215 Gastambide, Sampaloc.
Lacson, Pablo, Inspector, Inspector's Division, Bureau of Customs, r 6 Callejon Kipuya, Sta. Cruz.
Lacusta, Epitacio, clerk, Division of Architecture, Bu. of Public Works, r 141 Arquiza, (int. 17), Ermita.
Ladameo, Salvador, Tel. 5173, r 715 Kansas Ave., Malate.
Ladameo, Bienvenido, Tel. 5207, r 1216 Herran, Paco.
Ladao, J., D. D. S., director, Phil. Dental College, Tel. 1620, r 607 San Marcelino, Paco.
Ladaw, Juan M., asst. chief clerk, Bu. of Lands, r 38 Libertad, Pasay.
Ladd, Oliver M., capt. Phil. Scouts, Tel. 210 McKinley, r uarters 71, Fort McKinley.
Ladera, Miss Salome, teacher, Guipit Primary School, r 123 Lardizabal, Sampaloc.
Laderas, Evaristo, clerk, Clerical Div., Phil. General Hospital, r 222 Soler, Sta. Cruz.
Ladisla, Jacinto, r 709 Ave. Rizal, Sta. Cruz.
Ladisla, Juan, r 709 Ave. Rizal, Sta. Cruz.
Ladua, Francisco, messenger, office of the secretary, Dept. of Justice, r 147 Real, Walled City.
Lafrades, Juan, bill clerk, Manila Foundry and Machine Works.
Lafuente, Antonio, professor, Night School for Workingman.
Lafont, Faustino, clerk, Inspection Div., Bu. of Internal Revenue, r 147 Gastambide.
Lagar, Marcos R., temporary jr., computor, Bu. of Lands, r 1008 Makata, Sta. Cruz.

Digitized by Google

Lagasca, Alfredo, clerk, Accounting Division, Bureau of Lands, r 86 Fernando, Pasay, Rizal.

Lagasca, Elias, Secretary to the Mayor, Office of the Mayor, City Hall, r 70 Int. Valencia, Sta. Mesa.

Lagasca, Florencio, member, Provincial Board Ilocos Norte.

Lagasca, Melchor D., Stenographer, Building Section, Bureau of Public Works, r 206 Gastambide, Sampaloc.

Lagasca, Maximino, clerk, accounting div., General Land Registration, r 16 David, Pasay.

Lagdameo, Jenar, computation, chief of division, Philippine Census, r 181 Magallanes, W. C.

Lagdameo, R., c|o Germinal, r 35 A. Flores, Ermita.

Lagdameo, Salvador, Assistant Insular Treasurer, Bu. of Treasury, Tel. 5173, r 310 Perdigon, Paco.

Lagman, Brigido, City Delivery Section, Bureau of Posts, r 1142 Magdalena, Trozo.

Lagman, Julian, graduate, surveyor, Bu. of Lands, Provincial Service, r Baguio, Mount. Province.

Lagman, Rogerio, teacher, (School for Deaf and Blind), r Calle A. Bonifacio, Post District.

Lagmay, Sisenando, messenger, Bu. of Education, r 150 Guipit, Sampaloc.

Lagrimas, Jose, clerk, Supreme Court of the Philippine Islands, 153 Cabildo, W. C.

Lagrosa, Eusebio, stenographer, Stenographer and Typist Section, Academic Div., Bu. of Education, r 238 Concepcion, Ermita.

Lagniton, Pedro, Tourist Guide, Commercial Intelligence Div., Bu. of Commerce & Industry, r 82 Legaspi, W. C.

Lago, Francisco P., Assistant in Animal Husbandry, College of Agriculture, University of the Philippines.

Lagula, Leon de, teacher, Gagalañgin Primary School, r 254 Solis, Tondo.

Laguio, Leonardo, ranger, Forest Lands Section, Forest Lands and Maps Div., Bu. of Forestry, r 1667 Azcarraga, Sta. Cruz.

Laguatan, Flaviano, 14 Laveriza, Pasay.

Lugimzad, Ciriaco G., Progresive Agriculture Publicity Co., r 137 Anda, W. C.

Lai Poo, clerk, city section, Bureau of Posts, r 339 Ronquillo, Sta. Cruz.

Laing, F. C., Laing & Wright, Freight and Produce Brokers, tel. 5538, r Figueras Avenue.

Laing, G. R. Patriarch, commander, Major Edward McConville, Camp No. 6, United Spanish War Veterans, Dakota, Ermita.

Lajon, Francisco, prop., El Platino, r 231 Legarda, Sampaloc.

Lakandason, Miss Nieves, teacher, Pandacan Primary School, r 79 Taludon, Pandacan.

Laki, Jose, librarian, College of Law, University of the Philippines, r College of Law.

Lahi, Jose, employee, Bu. of non-Christian Tribes, r 1090 Santa Mesa.

Lalana, Francisco, Secretary, "La Yebana" Company, Inc., tel. 2969, r 503 Sto. Sepulcro, Paco.

Lalusen, Mariano, silversmith, T. Deala, Jewelry & Watch repairers.

Lam, Juan, proprietor and manager, El Zick-Zack, Jeweler & Watchmaker, r 1426 Herran, Paco.

Lalinde, C. de, 2240 Felix Huertas, Sta. Cruz, r 1056 (int 156) A. Rivera, Tondo.

Lamadrid, Santiago, Junior Agricultural Assistant, Bu. of Agriculture, Agno, La Union.

Lamagna, Francisco, American Bibe Society, r 1056 (int.) A. Rivera, Tondo.

Lamberson, Edward E., watchman and Engr., Power Plant Dept., Meralco, r Meralco Power Plant, Isla Provisor.

Lambert, L. Geo., president Lambert Sales Co., 129 Juan Luna, Binondo.

Lamento, Basilio, Asst. Bill Clerk, The Earnshaws, Docks & Honolulu Iron Worpe, r 239 Sulucan, Sampoloc.

Lammoglia, J. B., proprietor, El Meridian, 26 Escolta, tel 1832, r 1032 Herran, Paco.

Lammoglia, G., r 1032 Herran, Paco.

La Motte, A. K., bookseller and dealer in Curios, Cigars and Confectionery, 73-75 Real, Intramuros, r 607 San Marcelino.

Lampira, Baldomero, clerk, Dept. of Commerce & Communications, r 947 Bilbao, Tondo.

Lampitoc, Tomas, teacher, Iron Dept., Phil. School of Arts & Trades, Bu. of Education, Pasay, Rizal.

Lance, J. A., Division Superintendent of Artesian Wells, Constructing Division, Bu. of Public Works, r 341 San Marcelino, Paco.

Landa, Juan, r 1006 Prudencio, Tondo.

Landayan, Francisco, temp. junior computer, Bu. of Lands, r 23 Linampas, Tondo.

Landrito, Maximo, second class guard, Bu. of Prisons, r 711 Benavides, Trozo.

Landiñgin, Alberto, Assistant Sanitary Inspector, Health Station No. 1, Bu. of Health.

Lane-Fose, Sister Fridesneida Jose, St. Scholastica's College, r 1532 Pennsylvania Ave.

LANE, SPENCER G., vice-president, H. E. Heacock Co., r Army & Navy Club.

Lane, H. L., Delmonico Hotel, W. C.

Digitized by Google

Lang, Joseph, Officer of Day, Colonel John M., Stotsenburg Camp No. 2, United Spanish War Veterans, 423 Dakota, Ermita.

Lang, W. E., sub-acct., Chartered Bank of India, Australia & China, r Manila Club.

Langcauon, Prudencio, teacher, Manila High School, r 654 Isaac Peral, Ermita.

Lange, M. N. de, manager, A. Koch & Co., tel. 4769, r 333 Sulucan, Sampaloc.

Langenheim, Adolf, assistant, Sta. Cruz Drug Store, r 511 Sales, Sta. Cruz.

Langtry, Otto J., Maj. Q. M. Corps, tel. 1624, r 308-A Nebraska.

Lanting, Juan, clerk, Div of Law, Executive Bureau, r 52 Magallanes, Intramuros Manila.

Lanot, Luis, clerk, acc't Section, Administrative Div., Bu. of Public Works, r 1111 Soler, Sta. Cruz.

Lantin, Dr. Pedro T., Instructor in Medicine, College of Medicine and Surgery, Attending Physician, P. G. Hospital, Phil. Gen. Hospital.

Lanting, Nicolas, railway postal clerk, Bu. of Posts, r 415 Alvarez, Sta. Cruz.

Lantoc, Jose, clerk, Cosmopolitan Business College.

Lanuza, Baltazar, junior draftsman, Designing Division, Bu. of Public Works, r 452 Sulucan, Sampaloc.

Lanuza, Gregorio, tel. 3078, r 212 Legarda, Sampaloc.

Lanuza, Julian, r 59 Magallanes, Intramuros.

Lanza, I., cashier, Figueras Hermanos (Iloilo).

Lanza, Pedro, Gutierrez Hermanos, r 116 Beaterio, Intramuros.

Lanza, Pietro, member, Joseph, G. Brimo, tel. 5191, r 1047 Soler, Sta. Cruz.

Lanza, Rafael, clerk, Bank of the Philippine Islands, r 1227 Arlegui, Quiapo.

Lañada, Pedro, clerk, Davao, Davao.

La O, Emilio, tel. 4169, r 258 Arquiza, Malate.

La O, Emilio Gonzales, prop. Viva la Suerte, Cigar and Cigarette Factory, r 51 L. Guerrero, Ermita.

La O, Gabriel, secretary, "Felipa" Lumber Co., attorney-at-law, secretary, Chinese Chamber of Commerce, tel. 7116, r 36 Brixton Hill, Sta. Mesa.

La O, Julian, Private Secretary, Office of the Speaker, treasurer, Monte de Piedad and Director of Hospicio de San Jose, tel. 4929, r 51 L. Guerrero, Ermita.

La O, J. M., manager, Julian La O, Rice Palay, Corn and Fodder Merchant, r 212 Espeleta, Sta. Cruz.

La O, Luis, assistant manager, Julian La O, 214-216 Tetuan.

Lao, Hermenegildo, junior surveyor, Bu. of Lands, Provincial Service, r Lucena, Tayabas.

Laparan, Amando, Agricultural Assistant, Bureau of Agriculture, Sta. Cruz, Laguna.

Lapak, Baldomero, clerk, Records Div., Executive Bureau, r 201 Perla, Tondo.

Lapcik, Clemence, r Elite Hotel.

Lapalicio, Nicanor, 413 Camba, San Nicolas.

Lepana, Gregorio, clerk, File Section, Accounting Div., Bu. of Internal Revenue, r 738 Binavides.

Lapeña, Estanislao, Livestock Inspector, Bureau of Agriculture, c/o Bureau of Agriculture.

La Peña, Gregorio, clerk, Collection Account Section, Bureau of Internal Revenue, r 738 Benevides, Binondo.

LAPERAL, ROBERT, General Manager, Victoria G. de Laperal, r 623 Benavides, Trozo.

Leperal, Arcadio Y., clerk, Dept. of Police, r 1954 Ave. Rizal, Sta. Cruz.

LAPERAL, VICTORIA G. DE, Importer, r 623 Benavides, Trozo.

Laperal, Augusto, clerk, Bureau of Printing, r 622 (int. 1), Evangelista, Quiapo.

Lapid y Gaviola, Fortunato, prop., El Fruto del Cacao, r 1208 Azacarraga.

Lapid, Glicerio, clerk, property Section, Bu. of Public Works, r 73 Beaterio, W. C.

Lapid, Victor, 3rd Cales Patrolman Precinct 2, r 636 Zacateros, Sta. Cruz.

Laplana, Amelia, prop., "La Femme Chic," tel. 4338, r San Marcelino, Ermita.

Lapiz, Antonio, employment agent, Immigration Office, Bureau of Labor, Cebu.

Lapuz, Angel, City Delivery Sec. Bureau of Posts, r 807 San Marcelino, Paco.

Lapuz, Anselma, Phil. Net and Braid Mfg. Co., r 741 Union, Paco.

Lapuz, Feliciano, chief, Packing Section, Div. of Supplies, Bu. of Supply, r 13 N. Domingo San Juan

Lapus. Francisco, Draftsman, Irrigation Section, Bu. of Public Works, r 1465 Sande (int) 2, Tondo.

Lapuz, Lorenzo, asst. sanitary inspector, Station No. 4, Bu. of Health.

Lapuz, M., operator, Manila Post Office, Bu. of Posts, r 1210 Magdalena, Trozo.

Lapuz, Melecia A., teacher, San Nicolas Intermediate School, r 635 Benavidez Trozo.

Lapuz, Jesus, teacher, Tondo Primary School, r 425 Ricafort, Tondo.

La Pointe, Wm., teacher, Anglo-Chinese School, 1235 Sta. Elena.

Laquintana, Rev. Daniel, C. M., Diocese of Jaro.

Digitized by Google

Lagui, Marciano, messenger, Record Section, Administrative Div., Bu. of Forestry, r 31 (int.) Santiago, Paco.

Lara, Agustin de, Assistant Sanitary Inspector, Health Station No. 1, Bu. of Health.

Lara, A. de, bookkeeper, Philippine Manufacturing Co., r 735 Reina Regente.

Lara, Alfredo de, bookkeeper and cashier, Manila Maid Garments, r 259 Soler, Binondo.

Lara, Andres, Asst. Chief Computer, Drafting and Surveying Div., Dept. of Engr. and Public Works, r Int. Santol Sampaloc.

Lara, Cipriano, O. D. optometrist, and prop., Optica Nacional, Director, Philippine Association of Optometrists, tel. 4050, r 405 Regidor.

Lara, Evaristo de, clerk, Office of the Governor- General, r 137 Rodriguez Arias, San Miguel.

Lara, Florencio, tel. 3990, r 322 Mariano Ponce, Sta. Cruz.

Lara, Gregorio, teacher, Gagalañgin Primary School, r 1986 Juan Luna, Tondo.

Lara, Hilarion de, Clerk, Bu. of Printing, r 16 R. A. Reyes, Tondo.

Lara, Ildefonso P., junior draftsman, General Land Registration, r 867 Sto. Cristo, Tondo.

Lara, Jose, asst. optician, Optica Nacional, r 405 Regidor, Quiapo.

Lara, Jose, property Clerk, Oriental Cocoanut Oil Co., r 231 Herbosa, Tondo.

Lara, Jose, clerk, Fiber Inspection Section, Bu. of Agriculture, r 86 A. Mabini, Caloocan, Rizal.

Lara, Lamberto, Mfg. Co. r 1011 Azcarraga.

Lara, Natividad, r 435 Teodora, Alonzo, Sta. Cruz.

Lara, Pacifico O. B., Optometrist, r 405 Regidor, Quiapo.

Lara, Juan de, temp. junior computer, Bu. of Lands, r 218 Esguerra, Tondo.

Lara Juan, clerk, Div of Cold Storage, Bureau, 123 Guipit, Sampaloc.

Lara, Macario de, clerk, Telegraph Receiving and Delivery Section, Bu. of Posts, r 1042 Bilibid Viejo, Quiapo.

Lara, Pedro, clerk, Postal Savings Bank Div., Bu. of Posts, r 205 Victoria, W. C.

Lara, Perpetuo, grinder, Optica Nacional, r 813 Norzagaray, Quiapo.

Lara, Primo de, clerk, Statistical Section, Academic Div., Bu. of Education, r Parañaque, Rizal.

Lara, Silvino de, draftsman, Stamping and Perforating Section, Industrial Div., Bu. of Education, r 524 Padre Herrera, (int.), Tondo.

Lara, Victoria, tel. 8009, r 113 Zaragoza, Tondo.

Lara, Tomas, chief, Tel. Receiving & Delivery Section, Bu. of Posts, r San Juan del Monte, Rizal.

Lardizabal, Francisco J., r 2204 Azcarraga, Sta. Cruz.

Lardizabal, Miss Asuncion B., teacher, Sta. Clara Primary School, r 1026 San Marcelino.

Lardizabal, Francisco J., 2204 Azcarraga, Sta. Cruz.

Lardizabal, Reynaldo, Lipa Batangas.

Lardizabal, Felisa C., teacher, Philippine Normal School, r 1309 Sande, Tondo.

Lardizabal. Jose temporary jr. computer, Bureau of Lands, r 59 Remedios, Malate.

Lardizabal, Miss Petra, teacher, San Sebastian Primary School, r 631 Benavides, Trozo.

Lardizabal, Porfirio, clerk, Fiber Inspection, r 178 Gral. Luna, Intramuros.

Lardizabal, Porfirio, clerk Docket Division, General Land Registration, r 115 El Dorado, Quiapo.

Lardizabal, Porfirio L., Docket Division, General Land Registration, r 1330 Misericordia, Sta. Cruz.

Larena, Meliton, member, Provincial Board, Oriental Negros.

Larew, Alvis M., 1st class patrolman, Precinct No. 1, Luneta Police Station, r Meisic Police Station.

Largoza, Felipe A., Assistant Chief of Layout Division, Bureau of Printing, r 1941 J. Luna, Tondo.

Largimas, Simeon, assistant photographer, Galatea Studio, 199 Real, Intramuros.

Larkin, Marie, Durst Adah in Mayon Chapter No. 1, O. E. S., r 141 Remedios, Malate.

LARKIN, W. W., auditor (Clarke & Larkin), tel. 3942, r 232 Alonzo, Malate.

Lariosa, Arcadio, clerk, Accounting Div., Bu. of Lands, r 745 Elcano, San Nicolas.

La Roche, 1st Lieut. Charles C., Commanding Officer, Sixth Sulu Company, Philippine Constabulary, Tawi-Tawi, Mindanao.

La Rosa, Magdalena de, employee, "Ang Manggagawa" Hat Store, r 26 Pereya, Binondo.

Laroya Bernardino, temp. 4th Class Guard, Bu. of Prisons, r 1334 Felix Huertas Sta. Cruz.

Laraya, Ariston, temporary 4th Class Guard, Bureau of Prisons, r 1673 M. Hizon (Int.) 1 Sta. Cruz.

Laroya, Francisco, temp. 4th class guard, Bu. of Prisons, r 1673 (int.) No. 1 M. Hizon, Sta. Cruz.

Digitized by Google

La Roza, Ramos, 3rd. Class Patrolman, 1st. Precinct, r 254 M. Earnshaw, Sampaloc.
Laroza, Exequiel, patrolman, third class, Precinct No. 1 r 24 Inverness, Santa Ana.
Larracas, Simeon, clerk, Board of Public Utility Commissioners, r Pasig, Rizal.
Larracas, Teotimo, clerk, Mailing Section, Bu. of Posts, r 21 San Juan (int.) Pasay.
Larranaga, Juan, clerk, Antonio Matute (S. en C.), 335-339 Juan Luna, Binondo.
Larrazabal, Cesar de, Devate, Stenographer, Philippine Senate, r 278 Cabildo, W. C.
Larraquel, Narciso, Deal Letter Section, Cebu. Cebu.
Larsen, Miss Katherine T., r 154 Suter, Sta. Ana.
Lara, Luis, Secretary, Romanach & Co. r 675 Looban, Paco.
Lasam, 1st Lieut. Eladio, Commanding Officer, Second Company, Philippine Constabulary, Capiz.
Lasam, Honorio, Provincial Governor, Cagayan.
Lasola, 3rd Lieut. Nicolas P., junior officer, First Company, Philippine Constabulary, Nueva Ecija.
Laspiñas, Odon, Dispensary Attendant, Sanitary Inspector, Province of Lanao, Div. of Mindanao and Sulu, Bu. of Health.
Lastrilla, Miss Margarita, Head nurse, Phil. General Hospital, r Philippine General Hospital.
Lata, Salvador S. Stenographer, Court of first Instance, r 622 Evangelista, Quiapo.
Late, Urbano, junior Topographical, draftsman, r 98 M. H. del Pilar, Pasig Rizal.
Latham, Harrie B., teacher, Philippine Normal School, r 225 Valenzuela, Sampaloc.
Latonero, Ciriaco, Clerk, Checking Reports Section, Bureau of Internal Revenue, r 57 Legaspi, W. C.
Latorillo, Guillerma, Nurse, Mary Johonston Hospital, r 35 Quesada, Tondo, Manila.
Latorre, Catalino, examiner, Appraiser's Div., Bu. of Customs, r 116 Prudencia, Tondo.
Latorre, Rev. Francisco, Fiscalix Procurator, Parroco de Sibonga, Cebu, Diocese of Cebu.
Latorre, Francisco, clerk, Marine Division, Bu. of Customs, r 2362 Juan Luna, Tondo.
Latorre, Generoso, clerk, Bu. of Prisons, r 1604 Andalucia int., Sampaloc.
Laubach, Rev. Frank C., Northern Mindanao, Congregational Mission, r Cagayan, Misamis, Mindanao.
Laubach, Effa Seely, Northern Mindanao, Congregational Mission, r Cagayan, Misamis, Mindanao.
Laubach, Effa Seely, Northern Mindanao, Congregational Mission, Cagayan, Misamis,
Lauchengco, Jose, Acc. Assit, Gral. Mgr., Alonzo Hat store, r 30 Legarda, Sampaloc.
Lauchengco, Dr. Luis, resident physician, r San Lazaro Hospital.
Lauchengco, Manuel, playground instructor, Bu. of Education, r 130 Calderon, Sta. Ana.
Laudico, M. r 149 Gastambide, Sampaloc.
Laurido, Nicolas P., 3rd class guard, Bu. of Prisons, r 1175 Dagupan, Tondo.
Laureano, Miss Catalina, teacher, San Nicolas Primary School, r 219 Asuncion, Binondo.
Laureano, Felicidad, teacher, Gagalangin Primary School, r Manila.
Laureano, Juan member of the firm, r 1446 Mangahan, Sta. Cruz.
Laureano, G., assistant accountant, Port Stables, N. & B.
Laureano, Maximo, 14 F. B. Harrison, Pasay.
Laurel, Daniel, District Auditor, North Division, Bureau of Audits, r Lucena, Tayabas.
Laurel, Jose P., chief clerk, Administrative Division, Executive Bureau, r Y. M. C. A., Phil. Department.
Laurel, Jose G., Dispensary Attendant and Sanitary Inspector, Bureau of Health, Sulu.
Laurido, Nicolas, 2nd class guard, Bu. of Prisons 1175 Dagupan, Tondo.
Laurence, F. L., W. F. Stevenson & Co., Ltd., tel. 1855, r 71 Sta. Clara.
Laurente, Miss P., Head Nurse, Mary Chiles Christian Hospital, r 135 Gastambida.
Laurita, Enrique, mail carrier, Manila Postoffice Div., r 21 Quintin Sales, Sampaloc.
Lauriten, M., c/o San Miguel Brewery.
Laurtola, Mariano A., clerk, Administrative Div., Ex. Bureau, r 436 Salcedo, Sta. Cruz.
Lamente, Saturnino, junior draftsman, Surveyors Division, Land Registration, r 1172 Magdalena, Trozo.
Lane, Spencer G., r Army and Navy Club, Ermita.
Laurentino, Pablo de, manager, Francisco Teran, Auctioner and Furniture, Store.
Laurente, Saturnino, junior draftsman, General Land Registration, r 1172, Magdalena (int. 17), Trozo.
Laureola, Mariano A., Asst. Chief clerk, Administrative Div., Executive Bureau, r 116 Barbosa.
Laureta, Melecio, teacher, Paco Intermediate School, r 118 Anda, W. C.
Laureal, Daniel, District Auditor, South Div., Bu. of Audits, Albay, Albay.
Laurigaa, Aniceto, 3rd class patrolman, Precinct No. 1, Luneta Police Station, r 2218 Misericordia.
Lauritsen, Martin, chief engineer, San Miguel Brewery & Ice Co., tel. 4401, r 818 Wright, Malate.

Digitized by Google

Lautzenhciser, C. E., clerk, Office of the Governor-general, tel. 1713, r 136 Concepcion, Ermita.

Lava, Miss Maria S., teacher, Intramuros Primary School, r 980 M. H. del Pilar.

Lavadia, Catalino, vice-president, The Philippine Columbian Association, tel. 4915, r 529 San Marcelino, Malate.

Lave, H. W. r 4133 Dakota, Malate.

Lavadia, Cirilo G., clerk, Div. of Vessels & L. H., Bu. of Commerce and Industry r 417 Sagat, Paco.

Lavidtz, Francisco, private secretary, Supreme Court of the Philippine Islands, r 413 L. Guerrero, Ermita.

Lawrence, F. L., director, Manila Polo Club, Pasay, Rizal.

Lawrence, James G., lawyer, Lawrence & Ross, r Pasay Beach.

Lawrence, W. H., lawyer, r Pasay Beach.

Laxama, Vidal, clerk Disbursing aid supply, office, r 420 Herran Malate.

Laxmana, Bernabe, Assistant Sanitary Inspector, Culion Leper Colony, Culion, Palawan.

Laya, Gerardo, clerk, Statistics Division, Bu. of Agriculture, r 271 Solana, W. C.

Laya, Santiago, typist, Catalogue Div., Philippine Library and Museum, r 18, M. Reyes, Sta. Cruz.

Laya, Santiago, clerk, Property Section, Accounts and Property Div., Bu. of Forestry, r 2463 Avenida Rizal, Sta. Cruz.

Laygo, Pacifico, Medical Inspector, Bureau of Health, Manila, 2141 Herran Paco.

Layoc, Crispulo, dentist and treasurer, Philippine Dental College, tel 3599, r 395 R. Hidalgo, Quiapo.

Layoc, Donato, junior draftsman, Designing Div., Bu. of Public Works, r 93 Marcelino, Malate.

Layoc, Emiliano, Architect, r 931 San Marcelino, Paco.

Layog, Francisco, clerk, Bureau of Civil Service, r 745 Elcano, Tondo.

Layog, Ignacio, Sanitary Inspector, Bureau of Health, Subprovince of Lepanto, Amburayan.

Layola, Tomasa, teacher, Malate Catholic School, corner A. Mabini & San Andres, Malate, r 36 Alhambra, Ermita.

Layug, F., clerk, Bu. of Civil Service, r 757 Almanza (Int.), Sta. Cruz.

Layugan, Isidro, collector, Benito Limson, Druggist.

Layugan, Moises, teacher, Meisic Primary School, r 743 Almanza.

Lazam, Emilio, patrolman, Precinct No. 2, r 247 Coucha, Tondo.

La Zier, H. C., U. S. Army, Transport Service, r 932 Misericordia, Sta. Cruz.

Lazam, Hipolito, chief, Stenographic Division, Bu. of Justice, r 48 Potenciana, Intramuros.

Laxamana, Vidal, clerk, Disbursing and Supply office, City Hall, r 420 Herran, Malate.

Lazansky, Milton W., asst. to manager, Geo. Borgfeldt and Company, tel. 4442, r 220 San Gregorio, Paco.

Lazareto, Felipe, in charge, Warehouses E. & F, Div. of Supplies. Bu. of Supply, r 2156 2142 Misericordia, Sta. Cruz.

Lazaro, Anastacia, clerk, Bu. of Science, r 310 Cabildo, W. C.

Lazaro, Jacinto, Druggist, 602 Azcarraga.

Lazaro, Francisco, 2nd class fireman, Engine Co. No. 4 Intramuros Fire Station, r 11 Geliños, Sta. Cruz.

Lazaro, Manuel, clerk, Div. of Vessels, Bu. of Commerce and Industry, r 218 Franco, Tondo

Lazaro, Petronilo, Assistant Sanitary Inspector, Health Station No. 1, Bu. of Health.

Lazaro, Roque, 3rd class patrolman, Precinct No. 2, r c/o S. S. Bureau.

Lazaro, Sinforoso, clerk, Dead Letter Section, Bu. of Posts, r 430 Pavia, Tondo.

Lazo, Segundo, junior surveyor, Bureau of Lands, r Davao, Davao.

Lazo, Very Rev. Melanio, Censor Librorum, Consultor, Diocese of Nueva Segovia, San Vicente Ilocos Sur.

Leal, Ricardo, clerk, Bu. of Commerce and Industry, r 713 Honradez, Sampaloc.

Leaño, Alejandro, 3rd Class Patrolman, 2nd Precinct, r 618 T. Alonzo, Sta. Cruz.

Leaño, Eladio, Forest Supervisor, Bu. of Forestry, r 809 Ilaya (int.), Tondo.

Leaño, Gregorio, clerk, Bu. of Prisons, r 2116 Makata, Sta. Cruz.

Leaño, Modesto, Irrigation foreman, Irrigation Section, Friar Lands, Bu. of Lands, Malabon, Cavite.

Leaño, Miss Magdalena, teacher, Meisic Primary School, r 258 Perla, Tondo.

Leaño, Miss Marcela J., teacher, Soler Primary School, r 1215 Misericordia, Sta. Cruz.

Leaño, Prudencio, junior draftsman, Designing Div., Bu. of Public Works, r 249 Solana, W. C.

Leaño, Rosendo, 3rd class patrolman, Precinct No. 1, r 453 Verdad, Sampaloc.

Leaño, Santiago, Superintendnt, Div. of Inspection and Examination, Bureau of Audits, 428 Antipolo, San Lazaro.

Leaño, Uldarico, clerk, Commercial Intelligence Division, Bu. of Commerce and Industry, r 1210 San Andres (int.), Malate.

Digitized by Google

Leaño, Valentin S., stamp clerk, Cash Div., Bu. of Customs, r 22 Decena, Pasay.
Leavitt, Dr. C. H., Veterinary Division, Bu. of Agriculture, r Pampanga, San Fernando.
Leary, O. A., Artesian Well Borer, r 335 Vito Cruz, Malate.
LEAS, FRED A., treasurer and manager, Manila Plants, Philippine Refining Corp., r Parañaque, Rizal.
Leask, James R., Wise & Co., Ltd., tel. 1733, r Parañaque.
Le Baron, Chas. Jr., Maj. Med. Corps, Tel. 238 McKinley, r Quarters 86, Fort McKinley.
Lebardo, Justino, clerk, Mail Transportation Section, Bu. of Posts.
Lebreton, H., representative and manager, Pathe Exchange, Inc., tel. 1851, r 610 San Marcelino.
Lebron, J., tel. 4473, r 535 Merced.
Lebrilla, R., r 648 Evangelista, Sta. Cruz.
Lecaros, Esteban, r 633 (int.), 27 Almanza, Sta. Cruz.
Lecaros, Alfonso, Veterinarian, Bureau of Agriculture, c/o Bureau of Agriculture.
Lectura, Pio, clerk, Chartered Bank, of India, Australia and China, r 254 Sulukan, Sampaloc.
Lectura, J., stenographer, F. A. Thompson Commercial Co., r 254 Sulucan, Sampaloc
Ledda, Felix Z., accountant, Alkan, C., r 322 Cabildo, Intramuros.
Ledda, Luis, mail carrier, Manila Post-office Div., Bu. of Posts, r 1284 M. H. del Pilar, Malate.
Ledesma, Angel, clerk, Industrial Organization Division, Bu. of Commerce and Industry, r student, Y. M. C. A.
Ledesma, Emilio, Immigration Agent, Bu. of Labor, r 503 Callejon Fernandez, Sta. Cruz.
Ledesma, Jose A., chief clerk Administrative Division, Bu. of Commerce and Industry, r 341 Florida, Ermita.
Ledesma, Juan, retoucher, Amor Studio, r 1127 Anak ng Bayan, Paco.
Ledesma, Mariano, temporary jr. computer, Bureau of Lands, r 328 Madrid, Binondo. 605 Lara, S. Nicolas.
Ledesma, Miss Paula, teacher, Mabini Intermediate School, Normal Hall.
Ledesma, Sor Saturnina, teacher, Colegio del Beaterio de la Compañia de Jesus, r 157 Sta. Lucia, W. C.
Ledesma, Sofronio, clerk, Bu. of Printing, r 120 Numancia, Binondo.
Lednicky, V. E., c/o Phil. Trust Co.
Lee, Mrs. Eva B., teacher, Manila High School, Bu. of Education, r 731 Dakota, Malate.
Lee Boc, cashier, Dyogt & Co.
Lee, J. T., Vice-Consul Chinese Consulate, r New Washington Hotel, 207 Echague, Sta. Cruz.
Lee, Kwong Wah, r 511 A Mabini, Malate.
Lee Lac, Mariano, Uy Chaco Sons & Co., r 614 Almanza, Sta. Cruz.
Lee, Mee, 331 M. H. del Pilar, Ermita.
Lee, W. D., acting accountant, International Banking Corporation, r Manila Hotel.
Lee Patten, clerk, city delivery section, Bu. of Posts, r 441 Dasmariñas, Binondo.
Leas, Fred. A., tel. 1733, r Parañaque, Pasay.
Leeson, Miss Jean, Presbyterian Mission, Iloilo.
Legarda, Benito, manager, La Rosario Distillery, 1001-1002 R. Hidalgo.
Legarda, Domingo, manager, Davao Branch, Davao Agricultural and Commercial Co., Inc., tel. 4437 r 116 Alejandro VI, Sampaloc.
Legarda, Jose, proprietor Panaderia Nacional, r 612 Velasquez (Alonzo).
Legarda, Uy, Jose, prop., Census Studio, r 148 Rosario, Binondo.
Legarda, Lucio, clerk, Records Section, Bureau of Audits, 4 Mabolo, Sta. Cruz.
Legarda, Migul, clerk, Tobaco Accounting Section, Accounting Div., Bu. of Internal Revenue, r 711 Lavezares, San Nicolas.
Legarda, Vicente L., civil engineer, Div. of Architecture, Bu. of Public Works, Tel. 1943, r 566 Reina Regente, Binondo.
Legarza, Lucio, tel. 4581, r 105 Oregon, Malate.
Legaspi, Adriano, r 711 Ilaya, Tondo.
Legaspi, Agapito, assistant manager, Oriental Dry Cleaning, r 629 Evangelista, Sta. Cruz.
Legaspi, Miss Carmen, teacher, Jefferson Primary School, r 438 Herran, Malate.
Legaspi, 1st Lieut. Cirilo, Commanding Officer, First Company, Philippine Constabulary, Tarlac.
Legaspi, Calixto, messenger, General Service Section, Bu. of Agriculture, r 57 Victoria, W. C.
Legaspi, Engracio B., Trav. Audit clerk, Audit Section, Accounting Div., Bu. of Education, r 140 Victoria, W. C.
Legaspi, Hon. Enrique, prov. Lieut.-Governor of Masbate, Sorsogon.
Legaspi, Estanislao, asst. Bldg. Inspector, Construction and Inspection Div., Dept. Engineering & Public Works, r 199 Fabie, Paco.
Legaspi, Emiilo, clerk, Property Section, Philippine General Hospital, r 355 G. Tuason, Sampaloc.
Legaspi, Esteban, clerk, Hilario Sunico-Iron Founder, r 341 Camba, San Nicolas.

Digitized by Google

Legaspi, Eulalio A., Advertising Agent, "El Comercio," r 374 Cabildo, W. C.
Legaspi Francisco, Gerente, Rice mills, r 322 Levezares, Ermita.
Legaspi, Francisco, clerk, Auditing Section, Supply Division, Philippine Constabulary, Oriente Building, Manila.
Legaspi, Gregorio, clerk, Public Utility Commission, r 411 Ricafort, Tondo.
Legaspi, Isidro, 3rd class guard, Bu. of Prisons, r 1168 Magdalena, Trozo.
Legaspi, Juan, clerk, District of Mindanao, Phil. Constabulary, Headquarters, Zamboanga.
Legaspi, Jose, clerk, Police Department, r 538 Caballeros Binondo.
Legaspi, Jose, clerk, Friar Lands Division, Bu. of Lands.
Legaspi, Jose, property clerk, Dept. of City Schools, r 438 Herran, Paco.
Legaspi, Jose, teacher, Malate Night School, r 438 Herran, Paco.
Legaspi, Juanita, tel. 8808, r 816 San Nicolas.
Legaspi, Leodegario, Page, Philippine Assembly, r 120 Solana, W. C.
Legaspi, Justino, foreman, of The Melting Room, Mint of the Philippine Islands, r 2504 Ave. Rizal, Sta. Cruz.
Legaspi, Manuel S., bookkeeper and cashier, r 2246 Juan Luna, Binondo.
Legaspi, Mariano, lawyer and notary public, tel. 3180, r 105 Aviles, San Miguel.
Legaspi, Mariano, clerk, acc't. Section, Administrative Div., Bu. of Public Works, r 17 (int.) Herran, Malate.
Legaspi, Quintin, assistant manager, La Moderna, r 223 Lardizabal, Sampaloc.
Legaspi, Policarpo, prop. & manager, Imprenta Legaspi, 661 Gral. Luna, Paco.
Legaspi Silvestre, r 1673 Gral. Luna, W. C.
Legaspi, Sixto, teacher, Taft Avenue, Intermediate School, r 17 Herran, Malate.
Legaspi, Urbano, proprietor, Oriental Dry Cleaning, r 629 Evangelista, Sta. Cruz.
Legaspi, Paulino H., clerk, "Katubusan," r 1873 Juan Luna, Tondo.
Legaspi, Policarpo, r 1675 Gral. Luna.
Legaspi, Policarpo, proprietor, Legaspi Press, r Gral. Luna, W. C.
Legaspi, Vicente, temporary jr. computer, Bu. of Lands, r 432 M. Earnshaw, Sampaloc.
Legaspi, Victor, Foreman of the Mechanic Shop Mint, of the Philippine Islands, r 2246 Juan Luna, Tondo.
Legaspi, Vicente, teacher, Sta. Ana Primary School, r 111 Calderon, Tondo.
Leguina, Dionisio, r 42 Leveriza, Pasay.
Lejano, Capt. Artemio L., Surgeon, Medical Div. Philippine Constabulary, Manila.
Leido, Jose A., clerk, Audits Section, Property Div., Bu. of Education, r 654 Isaac Peral, Ermita.
Leido, Jose, Asst. Cashier, Cash Division, Bureau of Internal Revenue, r 99 Muralla, W. C.
Leido, Vicente, clerk, Public Lands Div., Bureau of Lands, r 99 Muralla, W. C.
Leiva Candelaria V. Stamp Agents, Bureau of Posts, Plaza Hugo, Sta. Ana.
Leiva, Lamberto, assistant in medical Zoology, College of Medicine & Surgery, r 103 Calderon, Sta. Ana.
Leiva, Miss Paula, teacher, Sta. Ana Primary School, r 103 Calderon, Sta. Ana.
Lejano, Antonio, Fiber Inspector, Fiber Inspection Section, Bu. of Agriculture, r F. Y. M. C. A., 176 Concepcion.
Lejarde, Ignacio, prop., "Lejarde Pawn Broker," 1100 Ave. Rizal, Sta. Cruz.
Lekhrj, N., managing, partner, Wassimull Assomull & Co., r 104 Escolta, Binondo.
Lemaire, H. C.—144 Beaterio, W. C.
Lemmon, Dr. W. N., director and Surgeon, Mary J. Chiles Christian Hospital, Christian Mission, r 135 Gastambide, Sampaloc.
Lemmon, Mrs. W. N., R. N., superintendent of Nurses, Mary J. Chiles Christian Hospital, Christian Mission, r 135 Gastambide, Sampaloc.
Lentilhon, Joseph—Manila Hotel, Luneta.
Le Noir, Miss Virginia, teacher, Manila High School, Bu. of Education, r St. Anthony Hotel.
Leogardo, Carmen R., acting chief, Office of District Nursing, Bu. of Health, Manila.
Lence, Roman, Sanitary Inspector, Bu. of Health, Province of Surigao.
Leng Lung, r 538 Misericordia, Sta. Cruz.
Leo, Rev. Professor, de la Salle College, r 652 Gral. Luna, Paco.
Leodegardo, Vicente, clerk, Office of Property, Bu. of Health, Manila.
Leaño, Eladio C., Forest Supervisor and Officer in charge of Station, District No. 3, Baguio, Mountain Province, Bu. of Forestry.
Leon, Ignacio de, Records Div., Bu. of Education, r 1727 Ielix Huertas, Sta. Cruz.
Leon, Agustin de, collector, Bank of the Philippine Islands, r 1092 Singalong.
Leon, Agustina de, tel. 4323, r 4 Kipuja, Sta. Cruz.
Leon, Alejandro de, temporary jr. computer, Bureau of Lands, r 865 Dagupan, Tondo.
Leon, A. de, storekeeper, R. Bren's Book Store, r 76 Fernando, Pasay, Rizal.
Leon, Alfonso de, 3rd class patrolman, 2nd Precinct, r 566 (Int. 8), Alvarado, Binondo.
Leon, Andres de, timekeeper, Fort Mills, Corregidor.

Digitized by Google

Leon, S. Apolinario de, asst. superintendent, Bu. of Audits, r 83 San Juan de Letran, W. C.

Leon, Andres Ponce de, draftsman, Division of Architecture, Bu. of Public Works, r 62 Sta. Mesa, Sampaloc.

Leon, Andres Pon de, r 222 San Anton, Sampaloc.

Leon, Antonio, Chief of Survey Parties, Provincial Service, Bu. of Lands, Apalit, Pampanga.

Leon, Anselmo L. de, asst. bookkeeper, Jones, J. W. Co., r 424 Pello, Tondo.

Leon, Arcenio de, temporary jr. computer, Bureau of Lands, r 1693 Sande, Tondo.

Leon, Aurelia de, nurse, Philippine General Hospital, r Philippine General Hospital.

Leon, Antonio de, Asst. Chief Sanitary Inspector, Bu. of Health, Zamboanga.

Leon, Aurelio de, 3rd class patrolman, Precinct No. 1, r 154 Panaderos, Sta. Cruz.

Leon, Bobaran, instructor, Instituto Burgos, r 925 Ongpin, Sta. Cruz.

Leon, Bonifacio de, bookkeeper, Gibson Furniture Co., 200 Echague, Sta. Cruz.

Leon, Cesareo de, Law Clerk, Law Div., Executive Bureau, r 661 Isaac Peral, Paco.

Leon, Ciriaco de, Faculty, San Beda College.

Leon Ciriaco de, clerk, Service Section, Account Section, Accounting Division, Bu. of of Internal Revenue, r 1039 Bilibid Viejo, San Sebastian.

Leon, Clemente de, clerk, Warrant Section, Bu. of Posts, r 51 Punta, Sta. Ana.

Leon, Dionisio de, clerk, Dept. of Agriculture and Natural Resources, r 266 Cabildo, Intramuros.

Leon, Dionisio, clerk, Supreme Court of the Philippine Islands, Y. M. C. A. r 176 Concepcion, Ermita.

Leon, Dr. Eleuterio de, Dentist, Phil. Gen. Hospital, Philippine General Hospital.

Leon, Emilio Ponce de, Nurse, Cuyo Hospital, Cuyo, Palawan.

Leon, Emilio de, clerk, Louis Antonio, Druggist, r Dagupan, Tondo.

Leon, Ernesto de, Agricultural Assistant, Demonstration and Extension Division, Bureau of Agriculture, r 9 Mabini, Ermita.

Leon, Eustaquio de, clerk, Registry Sec., Manila Post Office, Bu. of Posts, r 839 Ylaya, Tondo.

Leon, Facundo de, Assistant Inspector, Health Station No. 1 Bureau of Health.

Leon, Felipe de, graduate surveyor, Bureau of Lands, Provincial Service, Balayan, Batangas..

Leon, Felix de, junior Topographical draftsman, Bureau of Lands, r 3 Zaragoza, Tondo.

Leon, Felix Fernandez, Assistant in Medicine, Pediatricts, Philippine General Hospital.

Leon, Fernando de, assistant sanitary inspector, Health Station No. 1, Bureau of Health.

Leon, Fortunato de, clerk, Statistics Division Bureau of Commerce and Industry, r 614 Quiricada, Sta. Cruz.

Leon, Francisco de, clerk, Accounting Div., Bu. of Supply, 503 Magdalena, Trozo.

Leon, Miss Florentino, Office Asst. Fitzbutler, Dr. James H., Lack and Davis Building.

Leon, Galicano, temp. jr. computer, Bureau of Lands, r 503 Magdalena, Trozo.

Leon, Gavino de, teacher, Gagalangin Primary School, r 105 Solis, Tondo.

Leon, Gavino de, bookkeeper, F. A. Thompson Commercial Company, r 532 Alvarez.

Leon, Guillermo de, clerk, Statistical Section, Bureau of Public Works, r Pineda, Pasig, Rizal.

Leon, Hermogenes de, 3rd class patrolman, 2nd Precinct, r 507 Camarines, Sta. Cruz.

Leon, Dr. Roberto B. de, medical Inspector, Medical Officer, Health Station No. 1, Bureau of Health, r 532 Padre Herreran, Tondo.

Leon, Ignacia de, nurse, Mary J. Johnson Memorial Hospital, r same.

Leon, Ignacio de, clerk, Personal File Section, Records Division Bureau of Education, r 1727 Felix Huertas, Manila.

Leon, I. de, r 136 Hormiga, Binondo.

Leon, J. de, proprietor, House and Sign Painter, 136 Hormiga.

Leon, Jacinto de, clerk, Statistical Section, Accounting Division, Bureau of Internal Revenue, r 1160 M. H. del Pilar, Malate.

Leon, Captain J. Velasquez de, Surgeon, Medical Division, Philippine Constabulary, Manila.

Leon, Joaquin de, junior bookkeeping, Clerical Office, Bureau of Health, r 267 Angel Luna, Concepcion, Malabon, Rizal.

Leon, Joaquin de, clerk, Bureau of Public Works, r 99 Marcelino, Ermita.

Leon, Joaquin de, clerk, Bureau of Prisons, r 223 Ayala, Boulevard, Ermita.

Leon, Jose L. de, vice-president, Hotel de France, r Bacolor, Pampanga.

Leon, Jose de, clerk, Division of Water Supply and Sewers, Dept. Engr. & Public Works, r 1280 int., Santa Mesa.

Leon, Jr. Jose de, asst. Private Sec. to the President, Phil. Senate, r 125 P. Blanco, Quiapo, tel. 3069.

Leon, Jose de, Assistant in Horticulture, Bu. of Agriculture, c|o Bureau of Agriculture.

Leon, J. M. E., Union Insurance Society of Canton, Ltd.

Digitized by Google

Leon, Jose Ma. de, accountant and cashier, The Earnshaws-Docks & Honolulu Iron Works, telephone 2867, r 222 Acacia. San Miguel.

Leon, Jose Ma. de, jr. bookkeeper, The Earnshaws Docks & Honolulu Iron Works, r 222 Acacia, San Miguel.

Leon, Miss Josefa de, teacher, Instituto de Mujeres, r 212 M. H. del Pilar.

Leon L. P., telephone 4693, r 710 Colorado, Malate.

LEON, HON. JUAN DE, Assistant, Prov. Sec. to the President, r 125, P. Blanco.

Leon, Lorenzo de, mail carrier, Manila Post Office Division, Bureau of Posts, r 1166 Singalong, Malate.

Leon, Lucio de, teacher, Phil. School of Arts and Trades, r 904 Antonio Rivera, Tondo.

Leon, L. P. de, telephone 4693, r 710 Colorado, Paco.

LEON, HON. MANUEL DE, governor of Tarlac.

Leon, Manuel de, graduate Surveyor, Bureau of Lands, Provincial Service, Davao, Davao.

Leon, Miss Maura de, teacher, Sta. Mesa Primary School, r 554 Azcarraga, Sta. Cruz.

Leon, Mrs. Carmen M. de, stenographer, Div. of Architecture, Bureau of Public Works, r 608 Almanza, Sta. Cruz.

Leon, Miguel de, telephone 3030 r 1135 Ave. Rizal, Sta. Cruz.

Leon, Marcos de, r 413 Sta. Maria, Tondo.

Leon, Maria de, telephone 5488, r 252 Concepcion, Ermita.

Leon, Mariano S. de, Asst. Chief clerk, r 226, Lope de Vega, Sta. Cruz.

Leon, Pascual de, reporter, Ang Mithi, Daily Newspaper, r 40 San Nicolas.

Leon, Miss Paz de, teacher, San Nicolas Int. School, r Escuela Catolica.

Leon, Pedro de, pharmacist, Divisoria Drug Store, 1103 Aceyteros, Binondo.

Leon, Pedro de, attorney-at-law, tel. 8729 r 554 Azcarraga, Tondo.

Leon, Pedro R. de, Assistant chief electrotyper, Bureau of Printing, r 222 Real, Tambo, Parañaque.

Leon, Perfecto de, clerk, Accounting Div., r 1329 Anacleto, Sta. Cruz.

Leon, Placida de, proprietress, Carroceria de P. de Leon, r 723 Kansas Ave., Malate.

Leon, Quirico de, Chief Engineer, Division of Vessels, Bureau of Commerce and Industry, r 608 Lavezares, San Nicolas.

Leon, R. Q., optician, Insular Optical Company, r 339 int. r Raon, Sta. Cruz.

Leon, Miss Ramona Ponce de, teacher, Quiapo Primary School, r 503 Estero Cegado, Sta. Cruz and teacher Sta. Cruz Night School

Leon, Dr. Roberto B. de, Medical Inspector, Bureau of Customs, r 327 P. Aguirre.

Leon, Rafael de, 2nd class guard, Bureau of Prisons, r 537 Benavidez, Trozo.

Leon, Rosario de, teacher, Sta. Ana Primary School, r 90 Suter, Sta. Ana.

Leon, Sabino de, clerk, General Office, Bureau of Audits, 447 Dart, Paco.

Leon, Sabino de, clerk, General Office Section, Bureau of Audits, r 260 Concepcion, Ermita.

Leon, Santos D., jr. stenographer, Gen. Serv. Sec., Bureau of Agriculture, r 1004 Benavides, Trozo.

Leon, Simeon de, finisher, Bureau of Prisons, r 854 Rizal Ave., Sta. Cruz.

Leon, Segundo de, chief machinist, Bureau of Printing, r 51 B. Maypajo, Rizal.

Leon, Simon de, prop., "finisher," Bu. of Prisons, 854 Ave. Rizal, Sta. Cruz.

Leon, Simplicio de, Messenger, Administrative Division, Bureau of Forestry, r 137 Anda, Intramuros.

Leon, Miss Soledad de, teacher, Bonifacio Intermediate School, r 507 Camarines, Sta. Cruz.

Leon, Miss Teodora de, Head nurse, Phil. Gen. Hospital.

Leon, Tomas de, teacher Tondo Intermediate School, r 112 El Dorado, Sta. Cruz.

Leon, Tranquilina B. de, nurse, Phil. Gen. Hospital.

Leon, Valentin, clerk, Division of Acct's. Bu. of Supply, r 203 Tayuman, Tondo.

Leon, Mrs. Valentina R., teacher, Zurbaran Primary School, r 1127 Ave. Rizal, Sta. Cruz.

Leon, Vicente de, clerk, General Office Section, Bureau of Audits, r 165 Sta. Mesa, Sampaloc.

Leon, Vicente de—165 Sta. Mesa, 43 Int.

Leon, Vicente, clerk, City Delivery Section, Bu. of Posts, vice-treasurer Liga de Socorros Mutuos de Empleados de Correos de Manila, r 38 Leveriza, Pasay, Rizal.

Leon, Victorio de, cashier, P. B. Florence & Co., r 230 Tetuan, Sta. Cruz.

Leon, Miss Victoria de, teacher, Phil. Normal School, r Kansas Ave., Malate.

Leon, Dr. Walfrido De, Instructor in Pathology and Bacteriology, Phil Gen. Hospital, r 609 Kansas, Malate.

Leonardo, D., U. S. Army, Transport Service, r 1061, San Marcelino.

Leonardo, Tranquilino, copyst, Dept. Quartermaster, Ft. Santiago, r 228 Mendoza, Quiapo.

Digitized by Google

Leoncio, Lorenzo, employee, Bureau of Treasury, r 13 P. Burgos, Caloocan.
Leoncio, Eugenio, r 702 Georgia, Malate.
Leoncio, Nicasio, Patrolman, Precinct No. 2, r 2300 Avenida Rizal, Sta. Cruz.
Leones, Miss Asuncion, teacher, Meisic Primary School, r 512 Madrid, Binondo
Leones, Fabian, patrolman, Precinct No. 2, r 1145 Avenida Rizal, Sta. Cruz.
Leones, Gregorio, employee of Treasury, r 2 Sandejas, Int. No. 9, Pasay.
Leones, Mariano N., Supervising Surveyor, Drafting & Survey, Dept. of Engineering and Public Works, r 115 Zamora, Pasay.
Leonor, First Lieut. Domingo, Provincial Commander, Agusan, Mindanao, Philippine Constabulary.
Leonor, Raymundo, telephone 4031, r 1173 A. Mabini, Ermita.
Leonor, Eustaquio, Dispensary Attendant Sanitary Inspector, Province of Lanao, Div. of Mindanao and Sulu, Bureau of Health.
Lerma, Clementina, tel. Operator, Philippine Senate, r 52 del Paso.
Lerma, Isidro, manager, Foreign Department, Philippine National Bank, Director Nacionalista Club, telephone 1558, r 232 Lardizabal, Sampaloc.
Lerma, J. M. J., director, Lerma e Hijos, r 812 R. Hidalgo, Quiapo.
Lerma, Jose M., stenographer, Chicote and Arnaiz.
Lerma, Lorenzo, manager, El Oriental—Liquor Dealers and Distillery, r 565 Regidor, Quiapo.
Lerma, Manuel, stenographer, Philippine Assembly, telephone 5579, r 1422 Mangahan, Sta. Cruz.
Lerma, R. C., sec., Lerma e Hijos, r 812 R. Hidalgo, Quiapo.
Lerma, Miss Sergia H., teacher, Quiapo Primary School, r 345 Aviles, San Miguel.
Lerra, Florentino, Steward, La Palma de Mallorca.
Lesaca, Jose V., Asst. Sec. to the Mayor, City Hall, r 193 Magallanes, W. C.
Lesaca, Juan, Provincial Fiscal of Batangas.
Lete, Enrique Chan Chuan, r 450 Dasmariñas, Binondo.
Leung Yee, r 607 San Fernando, San Nicolas.
Leung Yee, r 607 San Fernando, San Nicolas.
Leu Fong, Calle Jesus, Pandacan.
Leuterio, Apolonia B., telephone 4942, r 1253 Pennsylvania Ave., Paco.
Leuterio, Benito, clerk, Statistical Section, Academic Division, Bureau of Education, r 850 Aguilar, Binondo.
Leuterio, Mariano, Clerk, Supreme Court of the Philippine Islands, r 850 Aguilar, Trozo.
LEUTERIO, HON. MARIANO P., attorney-at-law and notary public; Delegate from Calapan, Mindoro, telephone 3822, r 357 Raon, Sta. Cruz.
Le Vecque, George A., telephone 5082, r 714 Georgia, Malate.
Levin, N. D., proprietor, Manila Truck Co., 328 San Rafael, San Miguel.
Levy, Jacob, telephone 5303, r 445 A. Mabini, Paco.
Levy, Emile, president, Em. Levy & Blum Bros., Diamond Merchants (Paris.)
Levy, H., instructor in engraving, School of Fine Arts, Philippine University, r telephone 3502, 903 Wright, Malate.
Levy, H., Phonograph Dept., Erlanger & Galinger, r 663 Isaac Peral, Ermita.
Levy, Jacoz, telephone 5303, r 445 A. Mabini, Ermita.
Levy, Jacques, La Estrella del Norte, r 526 Sales, Sta. Cruz.
Levy, Rene, La Estrella del Norte, telephone 4709, r 1343 Penn. Ave., Malate.
Lewis, A. P., agent, Macleod & Co., r Vigan, Ilocos Sur.
Lewis, Bartlett W., chief of Survey Parties, Provincial Service, Bureau of Lands, Bogo, Cebu.
Lewis, J. R., r Manila Hotel.
Lewis, Mrs. Mamie F., teacher, Philippine School of Arts & Trades, r Manila Hotel.
Lewis, Thompson L., superintendent, San Lazaro Hospital, Bureau of Health, r San Lazaro Hospital.
Lewis, W. W., assistant appraiser, Appraiser's Division, Bureau of Customs, r 666 Real, Pasay.
Leyba, Concepcion, telephone 3514, r 11 Panaderos, Sta. Ana.
Leyba, Fermin Zacarias, chief clerk and property clerk, Court of First Instance, r 444 Sta. Mesa, Sampaloc.
Leyba, Felixberto, clerk, Dyogi & Co., Inc., r 1339 Anacleto, Sta. Cruz.
Leyva, Emilio, Agent, Shanghai Life Insurance Co., Ltd., Kneedler Building.
Leyco, Miss Amanda, Asst. Dietitian, Philippine General Hospital, r Phil. Gen. Hospital.
Leyco, Miss M, supervisor, Phil. Gen. Hospital, r Nurses Home, Taft Avenue, Ermita.
Leyden, Joseph, Atlantic, Gulf and Pacific Co. of Manila.
Leyco, Petronilo, temporary jr. topo. draftsman, Bureau of Lands, r 715 Teodora Alonzo, Sta. Cruz.
Leyerly, Raymond, 1st class patrolman, Precinct No. 2, Meisic Police Station.
Leyes, Bartolome, clerk, Oriental Brewery & Ice Co.

Digitized by Google

Leynes, Ricardo, physician and assistant Professor of Medicine, College of Medicine and Survey, telephone 1032, r 645 Evangelista, Quiapo.

Leynes, Vicente, clerk, Records Section, Bu. of Posts, r 645 Evangelista, Sta. Cruz.

Leyva, Emilio, agent, Shanghai Life Insurance Co., r 1235 Franco, Tondo.

Leiva, Lamberto, Instructor Parasitology, College of Medicine and Surgery, U. P., r 103 Calderon, Santa Ana.

Liban, Bernardo C., Dispensary Attendant and Sanitary Inspector, Province of Davao, Div. of Mindanao and Sulu, Bureau of Health.

Libao, Julian, mail carrier, Bureau of Posts, r 1179 Singalong, Malate.

Libatique, Flavio, clerk, Public Land Div., Bu. of Land, r 852 M. H. del Pilar, Malate.

Libau, Nemesio P., clerk, Collection Accountancy Section, Accounting Division, Bureau of Internal Revenue, 520 San Nicolas.

Libby, Ralph B., Adv. manager 'The Herald,' c/o same.

Libby, S., Iloilo Branch, G. Martini, Ltd., telephone 7687, r 976 Santol, Sampaloc.

Liberato, Pampilo, r Cementina, Pasay, Rizal.

Libio, Jose, clerk, El Platino, 337 Escolta.

Liboon, Francisco, third class guard, Bureau of Prisons, r 487 España, Sampaloc.

Liboro, Dr. A., physician, r 703 Ave. Rizal, Sta. Cruz.

Libunao, Alfredo, 1924 Juan Luna, Tondo.

Librea, Ambrosio Luz, labeller, Catalog Division, Philippine Library and Museum, r 118 General Luna, W. C.

Libuit, Modesto, Nurse, San Lazaro Hospital, r 1739 Rizal Avenue, Sta. Cruz.

Licauco, Celestino P.—539 P. Gomez, Sta. Cruz.

Libunao, Catalino, porter, Money Order Div., Bureau of Posts, r 556 Manuguit, Tondo.

Libunao, G. B., dentist, Kneedler Building, 324 Santa Cruz.

Licauco, Maximo, Jeweler, 1026 Soler, Sta. Cruz.

Lichauco, Amparo de, telephone 1278, r 247 Aviles, San Miguel.

Licop, Pedro, teacher, Ermita Intermediate School, r 733 Isaac Peral.

Lichauco, Crisanto, president, Lichauco & Co., Inc., r 1023 Balmes, Quiapo.

Lichauco, Clara, telephone 3334, r 2972 Herran, Paco.

Lichauco, Faustino, manager, Lichauco & Co., Inc., asst. manager, Roberts Inc., telephone 537 r 243 Aviles, San Miguel.

Lichauco, Galo, vice-president, Lichauco & Co., telephone 1516, r 436 Tanduay, Quiapo.

Lichauco, Crisanto, President, Lichauco & Co., 117 Dasmariñas, San Nicolas, r 19 Pasaje del Carmen.

Lichauco, Faustino, senior partner and manager, Lichauco and Company.

Lichauco, Galo, vice-president, Lichauco & Company, 117 Dasmariñas, telephone 1516, r 436 Tanduay, San Miguel.

Lichauso, Maria P. Vda. de, telephone 1688, r 7180 A. Mabini, Ermita.

Lichauco, Tomas, President and manager, Roberto Inc., r 243 Aviles, San Miguel.

Lichuanan, Pedro traveling industrial teacher, Artizan Section, Industrial Div., Bureau of Education, r Paz, Paco.

Licuanan, F., telephone 3834, r 325 San Anton, Sampaloc.

Licudine, Feliciano, patrolman, Precinct No. 2, r 1083 Sta. Mesa.

Licup, Damaso, clerk, Vda. de Pedro P. Roxas y Herederos de Antonio R.

Licup, Roman, Jr., computer, Bureau of Lands, r c/o Bureau of Lands.

Liebgold, Chas, storekeeper, French American Import Co., r 503 Santo Sepulcro, Paco.

Liebman, H. J., Gen. Manager, Stark & Co., Inc.

Ligaya, Macario, jr., draftsman, Biological Laboratory, Bureau of Science, r 59, Corazon de Jesus, Malate.

Light, Sol F., associate professor of Zoology, College of Liberal Arts, r 116 Cortada, Ermita.

Ligon, Delfin, stenographer, Phil. Assembly, r 1074 Arlegui, Quiapo.

Ligon, Emilio B., clerk, Fiber Inspection Section, Bureau of Agriculture, r 1074 Arlegui, Quiapo.

Ligot, Emigdio, teacher, San Nicolas Intermediate School, r 514 Jaboneros, San Nicolas.

Ligot, Lorenzo, clerk, Disbursing and Supply Office, City Hall, r 112 S. Marcelino, Paco.

Lilley, Harry B., Junior Engineer, Fort Mills, Corregidor Island.

Lilly, John A., telephone 4079, r 718 Georgia, Malate.

Lim, Antonio, clerk, Bureau of Prisons, r 136 Moriones, Tondo.

Lim, A. B., Vice-President and Director, Phil. Engineering Co., r Germinal, Manila.

Lim, Carlos, manager, El Vicio del Mundo, r 408 Tayuman.

Lim, Casiano, clerk, Division of Philippine Museum, Philippine Library and Museum, r 292 Cabildo, W. C.

Lim, Castor, junior draftsman, Bureau of Coast and Geodetic Survey, r 833 Clavel, San Nicolas.

Digitized by Google

Lim, Catalino, salesman, Ohta & Rubio, r 719 Sto. Cristo, Binondo.
Lim, Cecilio I., Instructor in Anthropology, College of Liberal Arts, University of the Philippines, Philippine Library and Museum.
Lim, Cirilo, Deputy clerk and Interpreter, Court of First Instance, 9th Judicial District, Manila, r 700 Soler, Sta. Cruz.
Lin Chico, telephone 5250, r 121 Blumentritt, Santa Cruz.
Lim Chin, proprietor and manager, Destileria Lim Tuaco, 527 Gandara.
Lim, Chitco J., director, Chinese Chamber of Commerce, r 6 Ingreso, Binondo.
Lim Chu, telephone 5048, r 328 A. Mabini, Ermita.
Lim, Miss Concordia, teacher, San Nicolas Intermediate School, r Sta. Rosa College.
Limasin, Ramon, Physician, r 236 P. Rada, Tondo.
Limchangco, Jose, teacher, Meisic Night School, r 734 Juan Luna, Binondo.
Limchangco, Miss Maria M., teacher, San Nicolas Primary School, r 734 Juan Luna, Tondo.
Limchangco, Petra, teacher, Meisic Primary School, r 734 J. Luna, Tondo.
Lim, Co Chui, Prop. Rizal Furniture Co., r 503 Rizal Avenue, Sta. Cruz.
Lim Cuan Sy, Proprietor, Lim Cuan Sy Tan Utoc & Lim Tec Suan, Co., r 217 Sto. Cristo, Binondo.
Lim, Ernesto T., Principal, San Nicolas Intermediate School, teacher, Meisic Night School, r 431 Camba, Binondo.
Lim Genco, Antonio M. H.—127 Plaza del Conde, Binondo.
Lim Ho—690 Juan Luna, Tondo.
Lim, Pacifico, temporary junior computer, Provincial Service, Bureau of Lands, r 821 Juan Luna, Tondo.
Lim, Miss Filomena, teacher, Magdalena Primary School, r 1148 Azcarraga, Tondo.
Lim-Genco, Antonio M. H., partner and manager, Lim-Genco & Co., telephone 1317, r 127 Plaza del Conde, Binondo.
Lim, Ernesto T., Principal San Nicolas Intermediate School, teacher Meisic Night School r 431 Camba, Binondo.
Limjoco, Dr. Constantino, Medical Inspector, Bu. of Health, Surigao, Surigao.
Limpo, Edilberto, Clerk, Bureau of Internal Revenue, r 431 Camba.
Lim Genco, Director, Chinese Chamber of Commerce, r 116 Hormiga.
Lim, Inocencio, prop., Tabaqueria "El Porvenir," 603 San Fernando, San Nicolas.
Lim, Isidro, tel. 8780 r 421 Ilang-Ilang.
Lim, Isidro A., clerk, Bureau of Agriculture, r 511 Misericordia, (Int.), Sta. Cruz.
Lim, Jose, clerk, Gibson Furniture Co., 200 Echague, Sta. Cruz.
Lim Luengco, prop. & manager, Destileria Lim Tuaco, 527 Gandara, Sta. Cruz.
Lim, Manapat, tel. 8090 r 902 Alburquerque.
Lim, Mariano R., clerk Service Section, Accounting Div., Bu. of Education, r 1007 Santol, Sampaloc.
Lim, Mariano, tel. 1306, r 222 Herran, Ermita.
Lim, Pedro—345 Carriedo, Sta. Cruz.
Lim, Pedro, Business Manager, "El Debate," Malolos, Bulacan.
Lim, Prudencio, clerk, Stenographic & Typist Section, Academic Div., Bu. of Education, r 80 Callejon No. 8, Pasay.
Lim, Mariano H., tel. 2214 r 1030 Taft Ave.
Lim, R., accountant, San Miguel Brewery, r 843 Ylaya, Tondo.
Lim, Modesto, Ohta & Rubio, Successors, clerk, 533 Magdalena, Trozo, Manila.
Lim Ramirez, Pedro, tel. 8313 r 416 Camba, San Nicolas.
Lim Ramirez, Miss Paz, r 516 Camba, San Nicolas.
Lim, Ramon, cashier, San Miguel Brewery, r 843 Ilaya, Tondo.
Lim, Miss Rosa, teacher, Jefferson Primary School, r 546 El Dorado, Sta. Cruz.
Lim, Sico, assistant manager, Yutivo & Sons, Hardware Co., r 3-5-7-9 Plaza Cervantes, Binodo.
Lim, Siguy, 3550 r 2146 Azcarraga.
Lim, Silvino, director, Rizal Cement Co., proprietor, Lim Silvino, tobacco dealer, r 322 Sto. Cristo, San Nicolas.
Lim, Tio Liap, manager of La Confianza, r 400 Sto. Cristo, Binondo.
Lim, Vicente, capt. Phil. Scouts, tel. 265, McKinley, r Quarters 11, Fort McKinley.
Lim, Vicente, Accounts Division, Bu. of Commerce and Industry, r Ibaba, Malabon, Rizal.
Lim, Vicente, Salesman, S. M. Berger & Company, r 262 A. Mabini.
Limano, Eusebio, jr. Topographical draftsman, Provincial Service, Bureau of Lands, r 470 Pavia, Tondo.
Limano, Lorenzo, stenographer, Phil. Senate r 470 Pavia, Tondo.
Limano, Lucio, clerk, Bodega Section, Supply Division, Philippine Constabulary, Oriente Building Binondo, Manila.
Limano, Placido, r 59 R. A. Reyes, Tondo, Manila.
Limanoc, Lucio, clerk, Appraiser's Div., Bureau of Customs, r 470 Pavia, int. Tondo.

Digitized by Google

Limbo, Daniel, teacher, Meisic Primary School and Meisic Night School, r 566 Alvarado, Binondo.

Limbo, Graciano, carpenter foreman, Marine Railway and Repair Shops; and Medical Inspection Division, Bu. of Commerce and Industry, Engineer Island.

Limcaco, Alfredo, r 54 Luna, Pasay.

Limcaco, Juan, junior draftsman, Bu. of Lands, 931 Tondo.

Limcaco, Venancio, foreman, Shops and Car Houses Department, Meralco, r R. Yangco, Navotas, Rizal.

Limjap, E. German, tel. 3768 r 430 Estero Cegado, Sta. Cruz.

Limjap, Jacinto, member, Manila Jockey Club, r 430 Estero Cegado, Sta. Cruz.

Limjap, Mariano, Director, Philippine Tannery Co., Inc., and president La Perla, telephone 3142 r 831 Echague, San Miguel.

Limjap, M., tel. 6158, r 32 Camino de Salud.

Limkako, G., Physician, telephone 4592 r 36 Alhambra, Ermita.

Limkako, Salvador, salesman, P. B. Florence & Co.

Limlingan, Meliton, Statistical clerk, Designing Division, Chief of the Section Bu. of Public Works, r 309 Juan Luna, Binondo.

Limpo, E., Sup. Agt. Dist. No. 4, Inspection Div., Bureau of Internal Revenue, Malolos, Bulacan.

Limsengco, Miss Calixta, teacher, Lincoln Primary School, r 1232 Juan Luna Street, Tondo.

Limson, Benito, druggist and prop., Malate Drug Store, telephone 3412 r 988 M. H. del Pilar, Malate.

Limtengoo, Sixto clerk, Philippine Senate, r 1935 Misericordia, Sta. Cruz.

Limuco, Marlano, clerk, checking of Reports Section, accounting div., Bu. of Int. Rev., r 509 P. Herrera, Tondo.

Linchanco, Mauro, Messenger, Record section, Administrative Div., Bu. of Forestry, r 120 Bustillos, Sampaloc.

Lincoln, Miss Betrha, registar, Philippine Normal School, r 816 Indiana, Malate.

Lincoln, W. S., proprietor, Manila Installment House, Junior Deacon, Lodge Perla del Oriente, No. 1304, r 773 Santa Mesa.

Lindaya, S., bookkeeper and manager Pio Trinidad, 207-209 Carriedo.

Lindenfeld, G. J., Army & Navy Club, Ermita.

Lingbaoan, Macario, Sanitary Insp. Sub Prov. of Lainga.

LINDQUIST, OSCAR C., clinical pathologist and bacteriologist, r 316 Plaza Miranda, Quiapo.

Lindsay, H., chief engineer, Philippines Cold Stores, (G. S. Yuill & Co., Ltd.), r Philippine Cold Stores.

Lineses, Manuel, assistant Bookkeeper Germinal Cigar & Cigarette Factory, r 1110 Ave. Rizal.

Ling, Woo, Associate Editor, Kong Li Po, Publishing Co., 409 Gandara, Manila.

Lingad, Castor, clerk, Postal Savings Bank Div., Bu. of Posts, r 72 Magallanes, Walled City.

Lingcod, Canuto, temporary jr. topo. draftsman, Bu. of Lands, r 543 Sevilla, Binondo.

Lino, Andres, temporary jr. computer, Bu. of Lands, r 2273 J. Luna, Tondo.

Lino, Serapia, Nurse, Hospital Español de San Tiago, 1819 Azcarraga.

Linsao, Juan, 2nd class Engineer Engine Co. No. 4 Intramuros Fire Station, r 104 Postigo, W. C.

Linsses, Manuel, r 427 Soler, Binondo.

Lintag, Dionisio, teacher, Sta. Ana Primary School, r Makati Rizal.

Lintag, Emilio, asst. plumbing inspector, Sanitary Inspection, Dept. of Engr. & Public Works, r 1837 Juan Luna.

Lintag, Pascual, accountant, G. Lazzara & Co., 736 Asuncion, San Nicolas.

Linton, Dr. E., dentist, tel. 4492 r 719 Dakota, Malate.

Litonjua, Luis, r Rosario, Cavite.

Lioanag, Basilio, clerk, Accounting Division, Bureau of Justice, r 25 San Francisco, W. C.

Liong Chiong, r 607 San Fernando, San Nicolas.

Liong, Lay, r 244 Marquina, Binondo.

Liong Chiong, 607 San Fernando.

Liongsin, G. U., Secretary, Kong Li Po Publishing Co., r 409 Gandara, Binondo.

Liongson, Du F., r 204 Nebraska, Ermita.

Liongson, Vicente A., salesman, H. E. Heacock Co., r 198 Mangahan, Sampaloc.

Lipana, Jacinta, Jr. Topographical draftsman, Drafting section, Bu. of Lands, r 88 M. H. del Pilar, Pasig, Rizal.

Lipana, Marcos, physician, telephone 8899 r 545 Camba, San Nicolas.

Liquicia, Justo, clerk, Registry Section, Bu. of Posts, r 52 Anak ng Bayan, (int.) Paco.

Liquicia, Pastor, messenger, Postal Savings Bank Div., Bu. of Posts, r 1050 Anak ng Bayan, (int. 5), Paco.

Liquete, L. Gonzalez, translator, Translating Div., Executive Bureau, tel. 5142, r 241 Cabildo, Intramuros.

Lira, Juan Y., Professor, San Juan de Letran College, r 451 Salsipuedes, Ermita.

Digitized by Google

Lira, Jose Blanco, stenographer, Commercial Intelligence Div., Bu. of Commerce & Industry, r 120 Solana, W. C.

Lirio, Andres, messenger, Department of Police, r 502 int. Sagat, Paco.

Lirios, Juan, 3rd class patrolman, 1st Precinct, r 30 Perdigon, Paco.

Lirio, Bernardo, Junior Field Agent, Commercial Research Division, Bu. of Commerce & Industry, r 76 Escolta, Sta. Cruz.

Lizardo, Claro B., First Lieut. Commanding Office, First Company, Philippine Constabulary, Cagayan.

Lisbao, Julio, Clerk, Culion, Leper Colony, Culion, Palawan.

Lisboa, V. S., r 812 O'Donnell, Sta. Cruz.

Lisbona, Pedro Rev., Chaplain, St. Joseph's College, r 406 P. Faura, Ermita.

Liscano, Marcos, Foreman, City Stables No. 1, Dept. Engr. & Public Works, r 1536 Oroquieta.

Lisco, Vicente, Proprietor, National Repair Shop, r Mandaluyon, Rizal.

Lisong, Maximo, third class Patrolman Precinct No. 1, r 741 Union.

Litiatico, Vic., tel. 4293 r 207 Blumentritt, Sta. Cruz.

Litonjua, Jesus, asst. engineer, Dept. of Engr. & Public Works, r Dakota, Malate.

Litonjua, Luis, President Sanitary Div., Bu. of Health, Prov. of Surigao.

Literte, P., tel. 3985 r 3 Sementeras, Pandacan.

Little, Amanda M., chief nurse and matron, Prison Sanitation Division, Bureau of Health, r 26 Divisoria, Ermita.

Little, W. E., assistant, Findlay, Richarson & Co., Ltd., r 1018 Herran.

Livelo, Lucio, deputy clerk, Court of First Instance, Fourteenth Judicial District, Boac and Marinduque.

Livingstone, Miss Sadie, tel. 3733, r 238 F. B. Harrison.

Liwag, Generoso, clerk, Friar Lands Div., Bu. of Lands, r 705 Juan Luna, Tondo.

Liwanag, Anastacio, clerk, Gibson Furniture Co., r 204 Regidor, Quiapo.

Liwanag, Bernardo, nurse, Philippine General Hospital, r Philippine General Hospital.

Liwanag, Cipriano, junior draftsman, Bureau of Lands, Provincial Service, r Porac, Pampanga.

Liwanag, Esteban, Manager, Paras Bazaar, r 228 XIII Martires, Cavite, Cavite.

Liwanag, Luis, 2nd class guard, Bureau of Prisons, r 206 Pilapil, Tondo.

Liwanag, Manuel, Third Lieut. Junior Officer, Third Company, Philippine Constabulary, Sulu, Mindanao.

Liwanag, Paulino, Manager, Paras Cigar Store, Kneedler Building, r 220 Carriedo, Sta. Cruz.

Liwanag, Pedro, apprentice surveyor, Bureau of Lands, Rizal, Nueva Ecija.

Liwanag, Mrs. Segunda E., teacher, Tondo Primary School, r 685 Velasquez, Tondo.

Liwanag, Severino, tailor, r 129 Plaza Goiti.

Liwanag, Vicente, hat manufacturer and dealer, r 351 Juan Luna, Binondo.

Lizo, Dr. Lopez L., r 121 Guerrero, Ermita.

Lizardo, Ramon, secretary, Walana Lodge No. 13, r 2363 Juan Luna, Tondo, Manila.

Llado, Isabel, head nurse, Phil. Gen. Hospital, r Nurses Home, Taft Avenue, Ermita.

Llado, Santiago, tel. 4008 r 113 Nebraska, Ermita.

Lladoc, Rev. Casimero, secretary, Diocese of Nueva Caceres, Naga, Camarines Sur.

Llamado, Crispin, clerk, License Division, Bu. of Internal Revenue, r 107 Muralla, W. C.

Llamado, Miss Maria, teacher, San Nicolas Intermediate School, r St. Mary's Hall, Ermita.

Llamado, Manuel, Deputy Provincial Agent, r Cavite, Cavite.

Llamas, Antonio G., pharmacist and manager, Chief Drug Dept., Phil. Net & Braid Co., Antigua Botica Ramirez, r 416 Mayhaligue, Sta. Cruz.

Llamas, Dionisio, pharmacist, Dept. of Pharmacy, Phil. General Hospital, r Phil. Gen. Hospital.

Llamas, J., operator, Eastern Extension Australasia and China Telegraph Co., Ltd., telephone 4396 r 206A Flores, Ermita.

Llamas, J., operator, Eastern Extension Australasia and China Telegraph Co., Ltd., telephone 2961 r 35 Basco, Intramuros.

Llamas, Manuel V., chief Statistical Division, Bureau of Labor, 1277 Sande, Tondo, tel. 2874, r 2007 Herran, Paco.

Llamas, Pedro E., tel. 5466 r 515 San Marcelino.

Llamas, Dr. Rosendo, Resident Obstetrician, San Juan de Dios Hospital, r 401 Kneedler Building, Carriedo, Sta. Cruz, Manila.

Llanderaral, E., T. de, Pharmacist, Sta. Cruz Drug Store, Plaza Goiti, Office 511, tel, 3169 r 1037 Arlegui, Quiapo.

Llana, Pascual de la, r 1902 Tayuman, Sta. Cruz.

Llanes, Josefa, Teacher, Primary School of Guipit, Sta. Rita College.

LLANES, HON. VICENTE, delegate, Ilocos Norte, 1st District, r 26 Gun Club, Lane.

Llaneza, Cipriano, clerk, Accountancy Division, Bu. of Agriculture, r 310 Cabildo, W. C.

Llaneza, J. S., Fire Arms Section, Squires Bingham Co., r 432 Padre Gomez, Sta. Cruz.

Digitized by Google

Llaneza, Jose S., r 2 Tronqued, Binondo.
Llaneza, Rita, r 120 Gastambide.
Llanillo, Ambrosio, assistant at Coll. of Engineering, U. P.
Llanillo, Pedro, Storekeeper, Coll. of Engineering, U. P.
Llano, Rev. Jose Gomez, Capellan S. Luis, Isabela, J. P.
Llanos, A., Bookkeeper, Parhelio Electric Photograph.
Llave, Manuel, clerk, Disbursement Division, Phil. Assembly, r 135 Mendoza, Quiapo.
Llave, Tomas, clerk, Docket Div., General Land Registration, r 135 Mendoza, Quiapo.
Llenado, Rev. Agustin, Professor, St. Joseph's College, 406 Padre Faura, Ermita.
Llobrera, Claudio, assistant sanitary inspector, Station No. 2, Bureau of Health, Manila.
Llopis, Candido, Partner, Diana portrait Studio.
Llopis, Victoriano A., Teller, Bu. of Treasury r 82 Legaspi, Intramuros.
Llora, Dr. Manuel, senior medical officer in charge Station No. 2, Bureau of Health, telephone 5515, r 312 General Luna, Intramuros.
Lloren, Mauricio temp. jr. draftsman, General Map. Section, Bureau of Lands, r 31 Liverega, Pasay, Rizal.
Llorente, Abdon, clerk, Office of the Secretary, Department of Finance, r 2315 Rizal Ave., Sta. Cruz.
Llorente, Bro. Esteban M., Sacred Order of Franciscans, Manila.
Llorente, Felix, Lieut. Col., Quartermaster, Supply Division, Philippine Constabulary, Manila, telephone 2121, r 562 Merced, Paco.
Lloret, Miguel, tel. 4496, r 264 Sta. Mesa, Sampaloc.
Llod, Hugh, acting superintendent, School, Pasay, Rizal.
Lo, C. C., Deputy Consul, Chinese Consulate, r 60 M. H. del Pilar.
Lo Seng, proprietor El Oriental Distillery, 414 T. Pinpin.
LOADER, J. F., manager, Fred. Wilson & Co., telephone 3426, r 203 Lamayan, Santa Ana.
Loanzon, Melchor, temp. jr. topo. draftsman, Bu. of Lands, r 200 Perla, Tondo.
Lobangco, Dominador, Record Clerk, Record Section, Bureau of Labor, r 837 Urbiztondo. Binondo.
Lo Bun Chay, r 507 Jaboneros, San Nicolas.
Lobregat, Celso, tel. 2905, r 619 Zacateros, Sta. Cruz.
LOBINGIER, CHARLES S., Professorial Lecturer on Comparative Law, College of Law, University of the Philippines, U. S. Court for China, Shanghai, China.
Loberiza, Rufino, temporary clerk, Bureau of Public Works, r 939 Dakota, Malate.
Locey, C. A., Machinery Department, Erlanger & Galinger, r Manila Hotel.
Lockart, O. S., manager, La Litografia de la Concepcion, telephone 4063, r 109 Calle Balmes, Quiapo.
Lockwood, R. B., Atlantic, Gulf and Pacific Co., r Elks Club, Port District, Ermita.
Locsin, Arsenio, judge, 674 Evangelista, Quiapo.
Locsin, Diego, Law Clerks, Law Div., Bureau of Justice, 1335 Felix Huertas, Sta. Cruz.
LOCSIN, HON. JOSE E., Assemblyman, 3rd District, Molo, Iloilo, r 522 Alvarado, Binondo.
Locsin, Ramon, partner, Manila Moderna, and assistant Director, National Academy, r 1084 Castillejos, Quiapo.
Loeffler, F. R., sub-accountant, International Banking Corporation, r 913 Dakota.
Lowel, Dexter, Oriente Hotel, Real W. C.
LOEWENSTEIN, MAURICE F., president, Pacific Commercial Company, (New York.)
Lofrades, Josefa, nurse, Layoc and Agrava, r 397 R. Hidalgo.
Logan, Mrs. Emma, teacher, Central School, r 229 Alonzo.
LOGAN, HILARIO C., Lieutenant-Governor of Kalinga, Mt. Province.
Logan, Major Hilario L., provincial Commander, Philippine Constabulary Officer, for Cagañan, District Tuguegarao.
Logan, James, Forestry Division, Management District No. 8, Forest Station, Zamboanga, Zamboanga, Bureau of Forestry.
Logan, John A., 1st Lieut. Medical Corps, r Y. M. C. A.
Lomano, Ruperto, Linotype operator, Manila Times, r 1608 Dominga, Malate.
Lombek, O., r 584 Peñafracia, Paco.
Lomboy, Nicolas, partolman, Police Precinct No. 2, r 152 (int. 23), Prudencio, Tondo.
Lombos, Pedro, chief, Records and Mailing Division General Headquarters, National Guard, Manila, Accountant, Mint of the Philippine Islands, Parañaque, Rizal, P. I.
Lomuntad, Adriano, Messenger, Bureau of Agriculture, r 147 Real, W. C.
Lomuntad, Gonzalo, clerk, Bureau of Agriculture, r 147 Real, Intramuros.
Lomuntad, First Lieut. Eustaquio, commanding officer, Seventh Mountain Company, Philippine Constabulary, Apayao.
Long, John, First class guard, Bureau of Prisons, Bilibid Prison.
Lonsano, Ceferino, 2522 Ave. Rizal (int.), Sta. Cruz.
Losano, Maximiano, 2522 Ave. Rizal (int.), Sta. Cruz.

Digitized by Google

Lontoc, Maximo, temp. jr., topographical draftsman, Bureau of Lands, r 25 Umali, Pasig, Rizal.
Lontoc, Ramon, r 211 Barbosa, Quiapo.
Lontoc, Ramon, tel. 4003, r 211 Barbosa, Quiapo.
LONTOC, HON. VICENTE, Assemblyman, 1st Dist. Taal, Batangas, r 613 Marcelino, Malate.
Lontok, Valeriano, clerk, General Land Registration, r 528 Ronquillo, Sta. Cruz.
Longchengco, Luis, Instructor, Instituto Burgos, r 925 Ongpin, Santa Cruz.
Lonon, Felipe, Foreman, Hashim N. T. & Co., r 1324 Misericordio, Sta. Cruz.
Lonzanida, Pio, apprentice surveyor, Bureau of Lands, r Zamboanga, Zamboanga.
Lood, Pastor, Sanitary Inspector, Province of Misamis, Bureau of Health.
Lood, Pedro, Vaccinator, Province of Misamis, Bureau of Health.
Lood, Serapio, Sanitary Inspector, Province of Misamis, Bureau of Health.
Loong, Wong Huy, r 952 A. Mabine Malate.
Lopez, Agapito, clerk, r Polo, Bulacan.
Lopez, Agaton, clerk, r 2230 Juan Luna, Binondo.
Lopez, Agripino, director, Anakpawis, Inc., 512 Echague, Quiapo.
Lopez, Alejo, clerk, office of Governor-General, r 110 Sanchez Barcaistegui, San Miguel.
Lopez, Alfredo, chief Cost, Accounting and Billing Section, r 1630 Juan Luna, Tondo.
Lopez, Antonio, teacher, Malate Primary School, r 252 Libertad, Pasay.
Lopez, Antonio Rizal, hull inspector, Bureau of Customs, r 21 Estraude, Manila.
Lopez, Miss Antonia, teacher, Tondo Intermediate School, r Santa Isabel College.
Lopez, Arcadio, Messenger, General Land Registration, r 306, Cabildo, W. C.
Lopez, Bernabe, 1551 M. H. del Pilar (int.), Malate.
Lopez, B. Juan Soler, Hijos de, r 112 Escolta.
Lopez, Bienvenido, clerk, Property Section, Bu. of Posts, r 554 Alvarado, Int. 64, Trozo.
Lopez y Castelo, Manuel, telephone 4296, r 932 Singalong.
Lopez, Ciriaco, clerk, Statistics Division, Bu. of Commerce and Industry, r 654 Isaac Peral, Ermita.
Lopez, Ciriaco, Watchman, Div. of Supplies, Bureau of Supply, r 145 Trabajo, Sta. Mesa.
Lopez, D., r 1231 M. H. del Pilar, Malate.
Lopez, Domingo, Foreman, Bureau of Prisons, r 1016 San Marcelino, Malate.
Lopez, Dr. Enrique, Principal of Training School of Nurses, San Juan de Dios Hospital, r 309 P. Faura, Ermita, Manila.
Lopez, Enrique, clerk, Ramon Soriano, telephone 4788 r 224 Arquiza, Ermita.
Lopez, Eusebio, Asistant Sanitary Inspector, Health Station No. 1 Bu. of Health.
Lopez, Felix, clerk, accounting Div., Bu. of Posts, r 616 R. Regente, Tondo.
Lopez, Donato, 4th class Guard, Bureau of Prisons, r 602 Almanza, Sta. Cruz.
Lopez, Aracleo, temporary jr. computer, Bu. of Lands, r 82 Legaspi, W. C.
Lopez, Ermeto, Clerk, Railway Mail Section, Manila, Post-office Div., Bu. of Posts, r 147 Pavia, Tondo.
Lopez, Ernesto, clerk, Money Order Division, Bu. of Posts, r 411 Moriones, Tondo.
Lopez, Ernesto, junior Topographical draftsman, Bureau of Lands, r 413 Verdad, Sampaloc.
Lopez, Eusebio, asst. Sanitary Inspector, Station "I," Bu. of Health, r Navotas, Rizal.
Lopez, Dr. Francisco L., Medical Officer, Philippine Health Service, Lingayen, Pangasinan.
Lopez, Filomena, Nurse, Bu. of Health, Nueva Vizcaya.
Lopez, Gregorio, inspector, Immigration Div., Bu. of Customs, r 450 Estero de Binondo.
Lopez, Felicisimo, clerk, Statistical Section, Bureau of Audits, r 1160 Int. 6 Magdalena, Trozo.
Lopez, Florencia, Nurse, San Lazaro Hospital, Bu. of Health, Hospital San Lazaro.
LOPEZ, HONORIO, attorney-at-law and secretary, Colegio La Juventud, telephone 8876 r 1450 Sande, Tondo.
Lopez, Irineo, Disric clerk, Bu. of Forestry, r Dagupan, Pangasinan.
Lopez, J. P., The Manila & Provincial Trading Co., r 153 Cabildo, Intramuros.
Lopez, Jose, clerk, Department of the Interior, r Hotel Palma de Mallorca, W. C.
Lopez, Jose E., Chief Sanitary Inspector, Health work in the Prov. of Mindoro, Bu. of Health.
Lopez, Jose, Worker in Isayas, Alcaran, r 913 Dagupan, Tondo.
Lopez, Jose, clerk, Administrative Div., Executive Bureau, telephone 4887 r 179 Gastambide, Sampaloc.
Lopez, Josefa, tel. 3872, r 15 Barbosa, Quiapo.
Lopez, Juana, Manager, Dalisay Cigar Factory, r 611 Magdalena, Trozo.
Lopez, Julia de, tel. 5460, r 1111 Singalong.
Lopez, Julian R., Clerk, Property Section, Acct. Div., Bu. of Posts, r 11 Grey, Ermita.
Lopez, Jost, asst. Treasurer, Juventud Católica de Filipinas, r 121 Y. Guerrero, Ermita.
Lopez, Justo, assistant inspector of Sanitary Station No. 2, Bureau of Health, r 147 Pavia, Tondo.

Digitized by Google

Lopez, Juan Forest Supervisor, Forest Management Div., Bu. of Forestry, r 440 Cahilum, Pandacan.
Lopez, Dr. Leoncio Rizal, medical inspector, Bureau of Health, Lingayen, Pangasinan.
Lopez, Leoncio, clerk, Div. of Supplies, Bu. of Supply, 108 Meisic, Binondo
Lopez, Leoncio, clerk, Bu. of Printing, r 724 Elcano, San Nicolas.
Lopez, Leonides, tel. 4092 r 121 L. Guerrero.
Lopez, Leoncio P., teacher, Tondo Intermediate School, r 1819 Juan Luna, Tondo.
Lopez, Leopoldo, teacher, Meisic Primary School, Sta. Rita's Hall.
Lopez, Lizo, resident physician, San Juan de Dios Hospital, telephone 4092 r 121 L. Guerrero, Ermita.
Lopez, Lutgardo, secretary, El Hogar Filipino, tel. 4069 r 239 San Marcelino, Ermita.
Lopez, Macario, jr. Draftsman 1912 (int.) Maypajo, Caloocan.
Lopez, M., Hongkong Shanghai Bank, r 173 M. H. del Pilar, Ermita.
Lopez, Macario, draftsman Drafting and Surveying, Dept. of Engineering and Public Works, r 1912 A. Mabini, Maypajo, Rizal.
Lopez, Manuel, Professor, Colegio de Niños, Tiples de la Iglesia Catedral.
Lopez, Manuel, inspector, Inspector's Div., Bu. of Customs, 214 solis (int.), Tondo.
Lopez, Manuel Professor de Piano, Colegio de Niños Tiples de la Iglesia Cathedral, r Generoso, Ermita.
Lopez, Marcelo, temporary jr. computer, Bureau of Lands, r 180 Loreto, (Int.), 125 Sampaloc.
Lopez, Maria, tel. 3542 r 152 Beaterio W. City.
Lopez, Mrs. Emilia Diy, Teacher.
Lopez, Mariano, Chief Clerk, Department of City Schools, Manila, r 683 Velasquez, Tondo.
Lopez, Mariano, Assistant Chief, Industria Division, Bureau of Education, r 241 Rizal Ave. Sta. Cruz.
Lopez, Melecio, District No. 7 Forestry Station, San Carlos, Negros Occidental, Bu. of Forestry.
Lopez-Mena, F. O., de clerk, Office of the Governor-General, tel. 4371, r 914 A. Mabini, Malate.
Lopez, Miss Mercedes, teacher, Intramuros Primary School, r 115 Legaspi, W. C.
Lopez, Miguel, inspector, Inspector's Division, Bureau of Customs.
Lopez, Moises J., tel. 3454 r 557 A. Mabini, Ermita.
Lopez, Pablo, clerk, Manila Ordnance Depot. Fort Santiago. r 115 Legaspi, W. C.
Lopez, P. L., Warner, Barnes & Company Limited, r 1178 Magdalena, Binondo.
Lopez, Paterno, Junior Examiner, Bureau of Civil Service, r 2850 Herran Sta. Ana.
Lopez, Rev. Pedro, San Nicolas Church, Cabildo, Intramuros.
Lopez, Pedro, Second Class Guard, Bu. of Prisons, r 529 Magdalena, Trozo.
Lopez, Praxedes, teacher, Meisic Primary School, r 735 Sanchez.
Lopez, R. Garcia, prop., Parhelio Electric Photograph r 121 Alhambra, Ermita.
Lopez, Miss Praxedes, teacher, Meisic Primary School, r 55 Soler, Binondo.
Lopez, Mrs. Presentacion, r 716 Dakota, Malate.
Lopez, Ricardo Ga., r 169 Lardizabal, Sampaloc.
Lopez, Rafael, Prop. Farmacia Rafael Lopez, r 301 Legarda.
Lopez, Dr. Ramon, assistant surgeon, Bureau of Health, Vice-President, Manila Jockey Club, telephone 1959, r 165 Magallanes, Intramuros
Lopez Flores, Ramon, physician, r 165 Magallanes, Intramuros.
Lopez, Dr. Ramon L., Assistant Surgeon, Resident Physician, Sibul Springs Sanatorium, Sibul, San Miguel, Bulacan, Bu. of Health, San Higuel, Bulacan, r 165 Magallanes W. City.
Lopez, Roman, manager, Electric Dept., M. E. R. R. & L. Co., telephone 4122, r 602 Alvarado, Binondo.
Lopez, Rufino, teacher, Intermediate School of Sampaloc, r 104 Gutierrez, Paco.
Lopez, Ruperto, clerk, accounting section, administrative Div., Bu. of Public Works, r 136 Fabie, Paco.
Lopez, Roberto, 3rd Class Patrolman, 2nd Peeinct, r 1358 M. Hizon, Sta. Cruz.
Lopez, Santiago, (temp. 4th Class Guard) Bu. of Prisons, r 1673 (int.) No. 1 M. Hizon, Sta. Cruz.
Lopez, Simeon, proprietor, partner and manager, Filipino Barber Shop, 213-215 Carriedo, Sta. Cruz, r telephone 5114; 413 Verdad, Sampaloc.
Lopez, Sergio, teacher, Sampaloc Intermediate School, r 925 Anak ng Bayan, Paco.
Lopez, Segundo, clerk, Mailing Section, Bu. of Posts, r 1475 San Andres, Int. Malate.
Lopez Sivella, Vicente F., tel. 2855 r 162 San Marcelino.
Lopez, Telesforo Laquid Y, Livestocg Inspector, Bureau of Agriculture, c/o Bureau of Agriculture.
Lopez, Ubaldo, teacher Paco Int. School & Paco Night School, 723 Cavite, Dart, Paco.

Digitized by Google

Lopez, Vedasto, patrolman, Precinct No. 2, r 821 Benavides Trogo.
Lopez, Vicente, outside Engineer, The Earnshaws Docks & Honolulu, Iron Works, r 406 Isaac Peral, Ermita.
Lopez, Vicente Vila, Editor, La Nacion, r 163 Gastambide.
Lopez, Victor, Asst. Layoc and Agronon, r 397 R. Hidalgo, Quiapo.
Loraye's Felipe, clerk, Provincial Employment Agencies Div., Bureau of Labor 1411 Azcarraga, Trozo.
Lor, Manuel Luis, binder, Binding Force, Philippine Library and Museum, r Kulikuli S. Macati, Rizal.
Lor, Pedro Luis, binder, Binding Force, Philippine Library and Museum, r Kulikuli, S. Macati, Rizal.
Locayes, Felipe, clerk, Property and Accounting Division, Bureau of Labor, r 1404 Azcarraga, Trozo.
Loredo, Guillermo, Sanitary Inspector, Bu. of Health, Prov. of Surigao.
Llanderal, Enrique, Prof. of Pharmacy, University of Sto. Tomas, r 1037 Arelegui, Tanduay.
Llorente, Colonel Felix, Quartermaster, Supply Division, Philippine Constabulary, Manila.
Llorente, Migue, Asst. Record Clerk, office of the Mayor, City Hall, r 1637 Mangahan, Sta. Cruz.
Lorena, Ponciano, asst. fiber inspector, Bureau of Agriculture, r 721 Colorado, Paco.
Lorenzana, Jose, inspector of Supplies, Teodoro R. Yangco, r 615 Soler, Sta. Cruz.
Loredo, Jorge Teacher, Instituto de Manila, r 106 Gastambide, Sampaloc.
Lorena Sofia, teacher Paco Intermediate School 721 Colorado, Malate.
Lorente, Miguel, Assistant Record clerk, Office of the Mayor, City Hall, r 2230 Misericordia, Sta. Cruz.
Lorenzana, J., clerk, Bureau of Civil Service, r 525 Magdalena, Trozo.
Lorenzana, Rosendo, patrolman, Police Precinct No. 2, r 2013 (int.), Juan Luna.
Lorenzano, A. S., bookkeeper, Roberts Inc.
Lorenzo, Ambrosio, patrolman, Precinct No. 2, r 731 Elcano, San Nicolas.
Lorenzo, Catalino, bushelman, P. B. Florence & Co., r 11 San Nicolas, Tondo.
Lorenzo, Esteban, San, "Katubusan," r 983 Dar, Paco.
Lorenzo, Elpidio, temp. jr. topo. draftsman, Section of Cadastral Map, Bu. of Lands, r 411 Caballero, Binondo.
Lorenzo, Felix, 4th officer, U. S. A. F. Liscum, Quarter Master.
Lorenzo, Jacinto, deputy chief, Manila Fire Department, r 1405 Gral. Luna, Paco.
Lorenzo, Juan, Employment Agent, Immigration Office, Bureau of Labor, r Cebu, Cebu.
LORENZO, HON. PABLO, assemblyman, (n) Zamboanga, Zamboanga, r 183 Rebert, Pasay.
Lorenzo, Jose, Mechanic, Repair Shop Section, Bu. of Posts, r 1227 Pennsylvania, Singalong.
Lorenzo, Pedro graduate, surveyor, Bureau of Lands, c/o Bureau of Lands.
Loreña, Cristino, clerk, Documents Section, Philippine Library and Museum, r 67 San Juan de Letran.
Lorenzo, Pedro, stenographer, Inspection Div., Bu. of Int. Rev., r 1197 Dagupan.
Lorenzo, Quiterio, clerk, Index and Bill Division, Philippine Assembly, r Pasig, Rizal.
Loreto, Ventura M., asst. to auditor, Teodoro R. Yangco, 502 Camba, S. Nicolas.
Loresto, S.—1919 Juan Luna, Tondo.
Loresto, Agustias. tel. 4971 r 180 M. de Comillas, Ermita.
Losada, Froylan, O. S. B., Confessor and Preacher, Sacred Order of St. Benedict.
Losdezobol, Manuel, r 591 Kansas, Malate.
Losari, Ruis, clerk, Editorial Sec., Bu. of Commerce & Industry, r Rianzares, Sampaloc.
Lorico, Victorino, clerk, Coll. of Liberal Arts, University of the Philippines, Coll. Lib. Arts.
Loristo, Moises, clerk, City Section, Bu. of Posts, r 2131 O'Donnell, Sta. Cruz.
Losaige, Severino, r 906 Georgia, Malate.
Losh, Capt. Clifford, Medical Corps, Dept. Hospital, r 811 Wright, Malate.
Lotten, Mrs. E. D., President, Nelly Young Egbert Auxiliary No. 1, 618 Paz, Paco.
Loteyro, Pedro, Clerk, Irrigation Division, Bureau of Public Works, r 15 Cabral, Ermita.
Lotho, Clodoaldo, E., Clerk, Wm. H. Anderson & Co., 763 Aguilar, Trozo.
Lotho, Felisa M., teacher San Nicolas Intermediate School, r 763 Aguilar, Trozo.
Lotho, Vicente, manager, "La Patria" (Hardware Store); r 426 Asuncion, San Nicolas.
Louis, Rev. Bro., professor, De la Salle College, 652 Gral. Luna, Paco.
Loveria, Miss Soledad, nurse, Phil. Gen. Hospital, r Philippine General Hospital.
Loya, Crispin, teacher, Pandacan Primary School, 150 Industria, Pandacan.
Lavola, Pablo, patrolman, Police Precinct No. 2, r 742 (Int. 20), Alvarado.
Loyola, Pedro, driver, Mail Transportation Section, Bureau of Posts.

Digitized by Google

Lovina, Primitivo, Clerk, Record Section, Bu of Agriculture, r 117 Leveriza, Pasay, Rizal.
Lowe, Miss Grace M., teacher, Phil. Normal School, r 739 Dakota, Malate.
Lowell, Dexter, clerk, office of the Governor General, r Oriente Hotel 124 Real, Intramuros.
Lozada, Vicente, chief supervising recruiting Agent, Immigration office, Cebu, Bu. of Labor.
Lozada, Antonio, r 2020 Oroquieta, Manila.
Lozada, Encarnacion, teacher of mathematics, U. P. High School, Coll. of Education, University of the Philippines, U. P. High School, Instituto de Mujeres, Ermita.
Lozada, Fabian, teacher, Instituto de Manila, 106 Gastambide, Sampaloc.
Lozada, Rev. Froilan O. S. B., Prefect, San Beda College, 1246 Areligue.
Lozada, Javier, temporary jr. computer, Bureau of Lands, r 411 Ongpin, Binondo.
Lozada, Vicente, vice-pres. Davao Agricultural & Commercial Co., Inc., r Cebu, Cebu.
LOYZAGA, JOSE DE, proprietor and editor, El Comercio, r 144 A, Mabine, Ermita.
Lozano, B., clerk, Div. of Accounts, Bureau of Supply, 375 Amadeo Paco.
LOZANO, HON. CRECENCIANO, delegate, 2nd District, Iloilo, telephone 5531, r 309 Nebraska, Ermita.
Lozano, Cesario, patrolman, Precinct No. 2, Meisic Police Station, r 349 Madrid, San Nicolas.
Lozano, Rermin, telephone 1784, r 739 G. Tuason, Sampaloc.
Lozano, Fortunato, 3rd class patrolman, First Precinct, r 1177 Pennsylvania, Paco.
Lozano, Vicente, bookkeeper, Manila Sporting Goods Co., 20 Plaza Moraga.
Luzuriaga, Claudio R., r 1297 Pennsylvania, Malate.
Lualhati, Alfonso, Clerk Administrative Div., Executive Bu. r 412 Sevilla, San Nicolas.
Lualhati, Antolino C., teacher, Philippine School of Commerce, r 742 Soler, Sta. Cruz.
Lualhati, Dr. Genaro, Asst. Surgeon, Bu. of Health, Manila.
Lualhati, Guillermo, r 657 Dart, Paco.
Luan, Go, Manager, La Boda de Oro, 1263 Magdalena, Trozo.
Luangsing, Galicano C., teacher, Ermita Intermediate School, r 110 Nebraska, Ermita.
Luarca, Andres Y., clerk, Postal Division, Bu. of Posts, r 120 Solana, W. C.
Luarca, Diosdado, teacher, Guipit Primary School, r 514 San Nicolas.
Lubayan, Venancio, Supervising Checker, Arrastre Section, Bureau of Customs, r 343 Cabildo, W. C.
Lubelza, Francisco Lopez, medical inspector, Bureau of Health, Tuguegarao, Cagayan.
Lucas, Daniel, Railway Mail Section, Bu. of Posts, r 1110 Tennessee, Malate, Phone 3426.
Lucas, Manuel, money counter, Bureau of Treasury, r 66 Havana, Sta. Ana.
Lucas, Pablo, chief of Layout Division, Bu. of Printing, r 1049 Anak ng Bayan, Paco.
Lucena, Catalino, Checker, Enrique Lete Chan Chuan, 450 Dasmariñas.
Lucena, Fabian, Checker, Enrique Lete Chan Chuan, r 450 Dasmariñas, Binondo.
Luceño, Benito V, Acting Sergeant, office of the Secretary, r 268 Gral. Luna.
Luceno, Benito, information, mail clerk, Office of the Secretary, Philippine Assembly, r 141 Cabildo, W. C.
Luceño, Numeriano, clerk, Intelligence Div., Philippine Constabulary.
Lucero, Clodoanldo, Hon. Provincial Governor, Samar.
Lucero, Jose, clerk, of the Philippine Senate, r 152 Cabildo, W. C.
LUCERO, HON. JUAN J. Assemblyman, 1st District La Union, r 519 Batangas.
Lucero, Juan, stenographer, Phil. Assembly, c|o Office Bldg.
Lucero, Isaac, clerk, Bureau of Science c|o Ellinwood Dormitory.
Lucero, Melecio, messenger, Bureau of Agriculture, r 10 Basco, W. C.
Lucero, Venancio, Pathology, & Microscopist, Philippine General Hospital.
Lucero, Fulgencio, clerk, General Service Section, Bureau of Agriculture, r 10 Basco, W. C.
Lucero, Tomas, Bookkeeper in La Palma de Mallorca.
Luciano, Deogracias, clerk, Manila Ordnance Depot Fort Santiago, r Makati, Rizal.
Luciano, Nemesio, clerk, Markets & Exchanges Div., Bu. of Commerce & Industry, r Navotas, Rizal.
Lucia, Cipriano, Property clerk, clerical section, Bureau of Audits, r 426 Corcuera, Tondo.
Lucio, Andres, r 1618, Herran, Paco.
Luerssen, H. C., supt., U. S. Burial Corps and Army Morgue, telephone 4608, r 219 Blumentritt, San Lazaro.
Luga, Mateo, Pub. Lands Insp., Public Lands Division, Bureau of Lands, Cauayan, Isabela.
Lugay, Mateo, clerk, Public Land Division, Bureau of Lands, Dagupan, Pangasinan.
LUGAY, HON. JOSE, delegate, 3rd District, Samar, telephone 9535, r 516 Del Pan, San Nicolas.

Digitized by Google

Lugtu, Gregorio, Patrolman Precinct No. 2, r 225 Corcfera (int.), Tondo.

Luis, Cirilo O., 3rd class patrolman, 2nd Precinct, r 132 Limasana, (Int.), Quiapo.

Luis, Marcos, Patrolman, Precinct No. 2, r 1835 (int. 3), Juan Luna, Tondo.

Luis, Mariano Ortiz, clerk, Philippine Senate, r 264 Cabildo, W. C.

Luis, Ramon, clerk, Docket Division, General Land Registration, r 1072 Singalong, Malate. Paco.

Luistro, Fernando D., assistant in Agronomy, College of Agriculture, University of the Philippines, r Coll. of Agriculture.

Luistro, Francisco, clerk, Mailing Sec., Bureau of Posts, r 1163 Antonio Rivera, Tondo.

Lui Wing Shun, 538 Misericordia, Sta. Cruz.

LUKBAN, CAYETANO, Director, Bureau of Lands, r 178 Mabine St.Caloocan, Rizal.

LUKBAN, DR. JUSTO, Director Filipino Y. M. C. A., Director Phil. Orphanage, telephone 1861, r Mehan Garden P. Burgos, Ermita.

Lukens, Benjamin P., telephone 1543, Office Assistant, Wm. H. Anderson, r 557 A. Mabini, Malate.

Lukens, Mrs. Sarah B., teacher, Santa Mesa Branch, Central School, telephone 1543, r 1199 Carolina, Malate.

LUMAIN, HON. MACARIO, delegate, 2nd district Bohol, r 7 Magallanes.

Lumanban, Mariano E., assistant examiner, Appraiser Div., Bu. of Customs, r Malabon, Rizal.

Lumanlan, Mariano, examiner, Appraiser Division, Bureau of Customs, Malabon Rizal.

Lumanog, Mauricio, clerk, Record Division, General Land Registration, 49 Magallanes, Intramuros.

Lumanlan, Marcos, clerk, Property Sec. Accounting Div., Bureau of Posts, r 860 Elcano, Binondo.

Lumannlan, Prudencio, clerk, examiner sec., Accounting Div., Bureau of Posts, r 860 Elcano, Binondo.

Lumanlan, Teodorico, clerk, Registry Section, Bu. of Posts, r 2226 M. Natividad, Santa Cruz.

Lumanlan, Teodorico, clerk, General Office Section, Bureau of Audits, r 214 Raon, Sta. Cruz.

Lumen, Olimpia, Nurse, San Lazaro Hospital, Bureau of Health, Hospital San Lazaro, r 1739 Rizal Avenue.

Lumba, Sotero, in charge City Markets Section, Cash Division, Bureau of Internal Revenue, r 1178 Leveriza, Malate.

Lumba, Eugenio, assistant photographer, Buyot Studio, r 35 Legaspi, Intramuros.

Lumbo, Lorenzo S., assistant sanitary inspector, Station No. 2, Bureau of Health, Manila.

Luna, Carmen de, Sub-directress, Centro Escolar de Señoritas, r 2265 Azcarraga, Tondo.

Luna, Engracio de la, assistant engineer, Div. of Vessels, Bu. of Commerce & Industry, r 566 Alvarado, Int., Binondo.

LUNA, HON. JOAQUIN D., Senator, Philippine Senate, r 2591 Lico, Sta. Cruz. telephone 4468.

Luna, Jose Lino, Vice President, Club Nacionalista, telephone 4080, r 1656 Ave. Rizal, Sta. Cruz.

Luna, Jose P. M., clerk, Yangco, Rosenstock & Co., Inc., Automobile Department, r 607 San Nicolas, San Nicolas.

Luna, Luis, third provincial member, of Batangas.

Luna, Miguel G., Record clerk, Administration Division, Bureau of Commerce and Industry, r 431 Camba, San Nicolas.

Luna, Perpetuo de la, Captain, Division of Vessels, Bureau of Commerce and Industry, telephone 8924 r 21 Lourdez, Pasay, Rizal.

Luna, Roman, clerk, Disbursing and Supply Office, City Hall, r 1071 Antonio Rivera, Tondo.

Luna, Rosario M., Vda. de, telephone 9627, r 814 Magdalena, Sta. Cruz.

Luna, Rufino, asst. chief clerk, Law Div., Executive Bureau, r 323 R. Hidalgo, Quiapo, Manila.

Lunar, Juan, clerk, Statistical Div., r 1758 Rizal, Ave., Bureau of Health, Santa Cruz.

Lunnen, Olimpia, nurse, San Lazaro Hospital.

Lundy, Brother Philip, C. S. S. R., Malate Church.

Lupisan, Juan, asst. Surveypr, Bureau of Lands, Prov. Service, r 517 Camba, Binondo.

Lupisan, Rosario, Midwives, Province of Zamboanga.

Lurhsen, Fred L., foreman, Corral, Land Transportation, Q. M., r 1367 Leveriza, Malate.

Lusung, Calixto B. optician, 1052 Ave. Rizal.

Lustre, Deogracias, San. Insp. and Dispensary Attendant, Bu. of Health, Palawan.

Lutgarda, Mother M., Infant Jesus Orphanage, Plaza Leon XIII, Tondo.

LUTZ, ALFREDO C., member of the firm, Lutz & Zuellig, (Zurich, Switzerland).

Lutyens, Gerard Baldwin, director Mambulao Placer Co., 123 Dasmariñas, Binondo.

Lutero, Deogracias, clerk, Division of Archives, Philippine Library and Museum, r 29 Legaspi, W. C.

LUZ, ARSENIO N., Committee of Management, Filipino Branch, Y. M. C. A. director, El Ideal and Assistant Professor of Spanish,

Digitized by Google

College of Liberal Arts, Director General, Executive staff, Philippine Carnival Association, telephone 3381, r 413 Padre Faura, Ermita.

Luz, Pio, deputy sheriff of Manila, r 100 (int.) Trabajo, Sampaloc.

Luz, Mrs. Aurelia D., teacher, Paco Intermediate School, r 1231 M. H. del Pilar, Ermita.

Luz, Mrs. Maria, teacher, Magdalena Primary School, r 1003 Magdalena, Sta. Cruz.

Luz, Restituto, clerk, Surveying and Drafting Division, Bureau of Lands, r 1231 M. H. del Pilar, Malate.

Luz, Sotero, messenger, Bu. of Public Works, r 6 Sagat, Paco.

Luz, Valeriano, asst. field agents, Commercial Research Division, Bu. of Commerce & Industry, r 534 Merced, Paco.

Luzano, F., 478 J. Luna, Binondo.

Luzano, Vicente, bookkeeper, John Rothschild & Co.

Luzano, L. M., assistant manager, Luneta Hotel.

Luzuriaga, Claudio R., telephone 4665, r 1297 Pennsylvania, Malate.

Luzuriaga, Elena, teacher, Malate Catholic School, r A. Mabini, San Andres.

Lyman, G. G., Acting Superintendent of Property & Accounts, Bureau of Education, r 129 Divisoria, Ermita.

Lyman, H. C., Manager, Insular Lumber Co., telephone 1704, r 116 Cortada, Ermita.

Lynch, Walter, policeman, Precinct No. 2, r Meisic Police Station.

Lynch, W. R., Walter E. Olsen, r 102 Gral. Solano, San Miguel.

Lynch, Rev. Patrick M., r C. S. S. R.

Lyon, Rev. E. S., Union, Theological Seminary, President, Nicholson Bible Seminary, publishing agent, The Methodist Publishing House, Methodist Episcopal Mission, r 82 Isla de Romero, Sta. Cruz.

Lyon, W. W., Gardens of Magtajon, 2 Balicbalic.

Lyons, Norbert, telephone 5303, r 27 Arquiza, Ermita.

M

Maack, A., Director, La Perla de Filipinas, r 26 Gun Club.

Maandar, Hilario, Sanitary Inspector, Province of Misamis, Bureau of Health.

Mabagos, Nicanor, clerk, Telephone Receiving and Delivery Section, Bureau of Posts, r 136 Novaliches, San Miguel.

Mabagos, Luis S., clerk, License Section, Forest Management Division, Bureau of Forestry, r 911 Dagupan, Tondo.

Mabansag, Leopoldo, temporary clerk, Records Div., Executive Bureau., r 131 Guipit, Sampaloc, Manila.

Mabanta, Apolonio, third class patrolman, Precinct No. 1, r 1105 San Andres, Paco.

Mabanta, Rev. Nicasio, Vicar Forain, Nueva Ecija.

Mabanta, Roman, 325 Mariano Ponce.

Mabasa, Policarpio, clerk, Postal Savings Bank Div., Bureau of Posts, r 824 O'Donnell, Sta. Cruz.

Mabesa, Calixto, asst. in dendrology, School of Forestry, University of the Philippines, ranger, Investigation Division, Bureau of Forestry, Los Baños, Laguna.

Mabini, Agapito, 23 Nagtahan, Sampaloc.

Mabugat, Jose, acting first officer, Division of Vessels, Bureau of Commerce and Industry, r S. S. Basilan.

Mabunay, Luis, clerk, Administrative Division, Executive Bureau, r 223 Gral. Luna, Intramuros.

Mabutas, Silvestre M., Pharmacist, Farmacia Nueva de Santo Cristo, r Farmacia Yamson.

Macabadbad, Buenaventura, 3rd class patrolman, Precinct No. 1, r 1051 Anak Bayan.

Macabale, German, clerk, Disbursing and Supply Office, City Hall, r 931 Magdalena, Trozo.

Macabulos, Teodato, Civil Engineer, Division of Architecture, Philippine University, r 860 Folgueras, Tondo.

Macadandang, Tomas, patrolman, Precinct No. 2, r 4 A. Farnecio.

Macalalag, Eleuterio, asst. surveyor, Private Surveys Section, Bureau of Lands, r 220 El Dorado, Quiapo.

Macalinao, Cicilio, Temporary Junior Computor, Provincial Service, Bureau of Lands, Pasig, Rizal.

Macalinao, Crispulo, pressman foreman, Manila Times, r 590 San Antonio, Paco.

Macalinao, Rufino, Liquidator, Appraisers Div., Bu. of Customs, r 1419 Ascarraga, Sta. Cruz.

Macapagal, Francisco, patrolman, Precinct No. 2, r 409 Muelle de la Reyna.

Macapagal, Julian jr. Arch, Draftsman, Division of Architecture, Bureau of Public Works, r 2396 Herran, Int. Paco.

Macalinao, Miguel, salesman, H. E. Heacock Co., r Calle Palomar.

Macapagal, Antonio, Worker, Ysayas Tailor-Shop, 606 Azcarraga, r 1306 Juan Luna, Tondo.

Digitized by Google

Macapanpan, Agapito, clerk, Postal Savings Bank Division, Bureau of Posts, r 947 Calero, Sta. Cruz.

Macapinlac, Filomeno, assistant sanitary inspector, Sanitary Station No. 1, Bureau of Health, r 155 , Solana, Intramuros.

Macaraeg, Eustaquio, clerk, Executive Division Philippine Constabulary, Headquarters Staff, Manila.

Macaraig, Enriqueta, principal of the School of Nursing, Philippine General Hospital, Bureau of Health, r Phil. General Hospital.

Macaranas Pamfilo, clerk, Telegraph Receiving and Delivery Section, Bureau of Posts, r 626 T. Alonzo, Sta. Cruz.

Macaraig, Miss Praxedes, Nurse, Phil. Gen. Hospital, r Philippine General Hospital.

Macarandang, Very Rev. V. F., Procurator Fiscalis, Examinatores Sundales, Diocese of Lipa, Leonery, Batangas.

Macasa, Teodoro, clerk, Property Section. Accounting Div. Bureau of Posts, r 450 Taft Avenue, Ermita.

Macasieb, Domingo, 2nd class guard, Bureau of Prisons, r 606 Callejon de la Fe, Sta. Cruz.,

Macasieb, Pedro, clerk, Registry Section, Manila Post Office Division, Bureau of Posts, r 11 Basco W. C.

Macaso, Very Rev. Toribio, C. L. L. Alaminos Church, Vicar Forain of Pangasinan.

Maceda, Casto, clerk, Statistics Division, Bu. of Commerce and Industry, r 1032 San Andres, Malate.

Macaren, Cirilo, Head nurse, Philippine General Hospital, r Same.

Macasaet, Emilio B., chief of Div. Markets and Exchange, Bureau of Commerce and Industry, r 146 Arzobispo, Intramuros.

Macren, Cirila, Head Nurse, Philippine General Hospital, r Philippine General Hospital.

MacDonald, W. A., c/o Post Exchange, Fort McKinley.

McErlain Rio Jhon, 181, Gral. Luna, W. C.

MACFARLANE, W. B., manager, Insular Lumber Co., Director, Philippine Carnival Association, telephone 3050, r 960 M. H. del Pilar, Malate.

McGaon Mrs. J. D., 703 Wright, Malate.

MacGavin, W., W. F. Stevenson, & Co., Ltd., telephone 2135, r 1258 M. H. del Pilar, Malate.

MacGinley, Right Rev. John B., D. D. Bishop of Nueva Caceres, Naga, Camarines Sur.

MacGregor, J. C., Luzon Rice Mills Co., Inc.

Macgregore, Miss. Kathryn, teacher, Central School, Bu. of Education, Ft. Wm. McKinley.

Macha, Amando, clerk, mailing section, Bu. of Posts.

Machaezzek, Sister Clementia, St. Scholastica's College, r 1532 Pennsylvania Ave.

Machuca, Antonio, signs per pro for J. Machuca & Co., r 392 Tanduay, Tanduay.

Machuca, Jose, telephone 5284, r 21 Balmes, Quiapo.

Machuca Go Tauco, Rafael, president, Mindanao Lumber Co., Inc., proprietor Gotauco y Compañia, r 214 Soler, Meisic.

Machucar, Gabino, second class fireman, Engine Co. No. 7, San Lazaro Fire Station, r 1880 Felix Huertas, Sta. Cruz.

Mackay, A. Foreman, Office of Defensive Works, Fort Santiago, Intramuros, r 228 Anda, W. C.

Mackey, John A., broker (Armstrong & Mackay), telephone 3382 r 21 Panaderos.

Mackay, Nicetas Nurse, Mary J. Johnston Hospital, 35 Quesada, r same.

Mackay, Thomas A., sanitary inspector, Sanitary Engineering, Bureau of Health, Outer Guard, Manila Aerie No. 500 Fraternal Order of Eagles, r 692 San Andres, Ermita.

Mackenzie, H. H., r 707 R. Hidalgo, Quiapo.

Maestras, Miss Amada, 205 Alhambra, Ermita.

Makiling, Marcelo, B. Associacion de Navieros de Filipinas, r Katamawan, 18 (Tondo).

Maclachlan, Samuel, E. E. Elser & Co., r 259 Gral. Solano, San Miguel.

Maclang, Isaias, teacher in carpentry, College of Agriculture, Los Baños, Laguna, r College of Agriculture.

Macleod, A. Mrs. S. asst., Smith, Bell & Co., Ltd., telephone 6101, r 30 Sandejas Pasay.

Macleod, J. N., Macleod & Co., Inc., 30 Pennsylvania, av., Singalong.

MACLEOD, JAMES F., general broker, r Manila Club, San Marcelino.

Macleod, Mrs. John T., r 9 Aviles, San Miguel

Macleod, Neil, Smith Bell & Co., Ltd., r Manila Club, San Marcelino.

MACLEOD, W. S., Vice-president and general manager, Macleod & Co., Inc., and director, Compañía Maritima, r Manila Club, San Marcelino.

Macmichael, S., telephone 1289 r 68 Panaderos, Sta. Ana.

MacNeal, Mrs. Mary W., Designer, Designing Section, Industrial Div., Bu. of Education, r 1104 Del Pilar, Ermita.

MacReady, E., r Oriente Hotel, Intramuros.

Mactal, Felipe, Junior Field Agent, Bureau of Commerce and Industry, 82 S. Juan de Letran, Intramuros.

Macuan, Angel Y., 1215 Magdalena, Sta. Cruz.

Digitized by Google

MACUAN, DOROTEO TANSIUCO, manager, El Centro de Modas, r 265 San Rafael, San Sebastian.

Macutay, Florencio, teacher, Tondo Primary School, r 408 Sevilla, Binondo.

Macutay, Lucas, 3rd Class Patrolman, 2nd Precinct, r 2016 Misericordia Sta. Cruz.

Macutay, Silvestre, clerk, Docket Div., Land Registration, r 109 Sta. Potenciano, W. C.

Madamba, Adriano Temp. Jr. Computer, Bu. of Lands, r 164 Solana, Walled City.

Madamba, Leon, asst. accountant Bank of the Philippine Islands, r Y. M. C. A.

Madamba, Francisco, Clerk, Bureau of Agriculture, Manila.

Madanas, Dr. Aniceto, 710 Georgia, Malate.

Madarang, Agustin, Clerk, Mailing Section, Bureau of Posts, r 2004 Avenida Rizal, Sta. Cruz.

Madarang, Cristeto, 10 (int.) Moriones Sta. Ana.

Madarang, Emilo, collector, Bazaar Siglo XX.

Madarang, Isidoro, Clerk, Records Section, Bureau of Posts, r 223 Gral. Luna, Walled City.

Madarang, Rosalro, clerk General Land Registration, r 167 G. Tuason, Sampaloc.

Madamu, Mateo, messenger, Supreme Court of the Philippine Islands, 441 Isabel, Int. Sampaloc.

Maddela, Juan R., Inspector, Public Lands, Division, Bu. of Lands, r Bayombong Nueva Viscaya.

Maddela, Nieves, Nurse, Philippine General Hospital, r P. G. Hospital.

Maddela, Pedro, clerk, Court of First Instance Manila.

Maddela, Tomas P., sec-treas., Provincial Government, Nueva Vizcaya, P. I.

Maddocks, Joseph, manager, Standard Oil Co. of New York, Oil Importers and Merchants, r 237 Alhambra, Ermita.

Madison, George T., Supt. Dept. "D," Bureau of Prisons, r 509 Raon, Sta. Cruz.

Madigyem, Buenaventura, Sanitary Inspector Sub-Prov. of Lainga.

Madoz, Rev. Casiano, Sacred Order of Capuchins, 306 General Luna.

Madrazo, Joaquin, deputy clerk, Court of First Instance, Twenty-Sixth Dist., Zamboanga, Dept. of Mindanao & Sulu.

Madrazo, Jose, deputy clerk, clerk of Court Court of First Instance, Davao, Department of Mindanao and Sulu.

Madriaga, Apolinario (temp. 4th class guard), r 124 Bambang, Sta. Cruz.

Madriaga, Cirilo, teacher, Iron Dept., Phil. School of Arts and Trades, Bu. of Education, r 18 Arquiza (Int.)

Madrid, Edilberto, ranger, reconnaisance section, Bu. of Forestry, Baguio, Mountain Province.

Madrid, Francisco Alsua, chief Surveyors Div., General Land Registration, r 362 Vito Cruz, Malate.

Madrid, R., clerk, Bureau of Civil Service, r 120 Victoria, W. C.

Madridejos, Josefa, Zurbaran, Sta. Cruz.

Madrigal, Alberto, junior draftsman, Bureau of Lands, Calapan, Mindoro.

Madrigal, Antero, captain, Launch Div., Bu. of Customs, r 2978 Herran.

Madrigal, Pedro, lieut.-governor, Marinduque.

MADRIGAL, VICENTE, Director, Compañia Mercantil de Filipinas, manager, Madrigal & Co., Vice-President, Camara de Comercio de las Islas Filipinas, president, National Insurance Co., tel. 1595, r 247 Alhambra, Ermita.

Madrio, Sisenando, Clerk, Records Section, Bureau of Posts, r 253 Concepcion, Walled City.

Madrona, Jacinto, clerk, Marine Div., Bu. of Customs, r 52 Magallanes W. City.

Madsen, Elmer, Director of Philippine Manufacturing Co., Pacific Commercial Co., 31 Plaza Moraga, Binondo.

Madsen, Olaf J., army field clerk, Dept. Adjutant's Office, Ft. Santiago, r 156 Potenciana, Intramuros.

Madison, George T., Bureau of Prisons.

Maerk, O. G., assistant, Kuenzle & Streiff Ltd., r 653 Inverness.

Maestrado, Silvino, clerk, Statistical Div., Bu. of Audits, r 654 Methodist, Dormitory.

Maetzu, Sor Maria, Superior of the Sisters, Hospicio de San Jose.

Maffei, Caridad, Directora, Academia de Instrucción Practico, Social de Señoritas, r 911 Isaac Peral, Ermita.

Maffei, Elisa, assistant in piano, Conservatory of Music, University of the Philippines, r 911 Isaac Peral, Paco.

Maffei, Emilio, tel. 5282, r 216 Nebraska, Ermita.

Maga, Rev. Conrado, Secretary, Diocese of Calbayog.

Magalin, Faustino, mechanic, Repair Shop Section, Bu. of Posts, r 441 Tennessee, Malate.

Magallon, Teresa Vda. de, 1097 Indiana, Malate.

Magalong, Quintin C., clerk, operator, section, Bu. of Posts, r 107 Limasana, Quiapo.

Digitized by Google

Magat, Auriliano, ledger card clerk, Audit Section, Property Division, Bureau of Education, r 310 Cabildo, W. C.

Magat, Blas, 3rd Class Patrolman, 1st. Precinct, r 31 Santiago, Paco.

Magat, Diego, Binder, Binding Force, Philippine Library and Museum, r 166 Cabildo, W. C.

Magat, Jose, Power Plant Department M. E. R. R. & L. Co., r 155 Suter, Sta. Ana.

Magat, Leocadio, Hospital Superintendent and Property Clerk, Rizal Memorial Hospital.

Magat, Silverio, Clerk, Property Sec., Accounting Div., Bureau of Posts, r 1424 San Andres, Malate.

Magathan, Wallace Co., Supt. of Accounts, Accounting Div., Bu. of Education, r Luneta Hotel.

Magbanua, Patricio, clerk, Property Section, Accounting Division, Bureau of Posts,r 96 Primo de Mayo, Pasay, Rizal.

Magbitan, Amando, r 1026 Azcarraga, Tondo.

Magbitang, Lorenzo, circulation clerk, The Manila Times, r 1339 Oroquieta.

Magboo, Atanacio, supervising examiner, Appraiser's Division, Bureau of Customs, r 417 Elcano, San Nicolas.

Magcalas, José C., Army and Navy Club, Ermita.

Magdangal, Arsenio, prop., Magdangal Studio, r 266 Moriones, Tondo.

Magdalona, R. P. Praxedes, Judex-Delegatus Diocese of Jaro.

MAGEE, CHARLES H., purchasing agent Bureau of Supply, Director, Filipino Y. M. C. A. (absent in U. S.)

Maage, F. W., 2960 Herran, Sta. Ana.

Magee, George L., 1129 A. Mabini, Malate.

Magee, Mrs. Elizabeth F., teacher, Central School, Bu. of Education, r 1129 Mabini, Ermita.

Maghinang, Emiliano, clerk, Bureau of Printing, r 222 Lope de Vega, Sta. Cruz. Cruz.

Maghirang, Santiago, A., tel. 5170, r 41 Legapsi, W. C.

Magill, Rev. Charles N., D. D. Presbyterian Mission, Lucena, Tayabas.

Magkalas, Martin, messenger and porter, Administrative Division, Bureau of Posts, r 101 Sulucan (int.), Sampaloc.

Magkasakit, Mrs. Felipa, 851 Dart. Paco.

Maglalang, Ariston, manager and proprietor, Divisoria Drug Store, 1103 Aceiteros, Tondo.

Maglalang, Daniel, clerk, Division of Property and Accounts, Bu. of Lands, r 15 Melchor Cano, Tondo.

Maglaqui, Cosme, fourth class guard, Bu. of Prisons, r 501 Benavides, Trozo.

Maglaque, Jose assistant sanitary inspector, Health Station No. 1, Bureau of Health, r Manila.

Maglaya, Alfonso, Clerk, Operators Section, Bureau of Posts, r 1085 Castillejos, Quiapo.

Maglaya, Antonino, clerk, Bureau of Printing, r 26 Balagtas, Pasay, Rizal P. I.

Maglaya, Cirilo, salesman, Manila Shirt Factory, r 2013 Juan Luna, Tondo.

Maglaya, Carlos, salesman, Manila Shirt Factory, r 2013 Juan Luna, Tondo.

Maglaya, Fernando, Second Class Fireman, Manila Fire Department, r 2015 Juan Luna, Tondo.

Maglaya, G., 2nd class Fireman, Engine Co. No. 2, Sta. Cruz Fire Station.

Maglaya, Martin, Temporary Jr. Topo. Draftsman, Bureau of Lands, r 2013 Juan Luna, Tondo.

Maglaya, Pedro, graduate surveyor, Bureau of Lands, provincial service, r Balayan, Batangas.

Maglaya, Santos, clerk, Friar Lands Div., Bureau of Lands, r 606 Gandara, Binondo.

Maglente, Anselmo, asst. Sanitary Inspecter, Bu. of Health, r 1433 C. Enriquez, Paco.

Maglipon, Venancio, 3rd Class Patrolman, 1st Precinct, r 1487 San Andres, Paco.

Maglipon, Sotero, clerk, Electrical Div., Manila Fire Department, r 339 R. Hidalgo, Sta. Cruz.

Maglonzo, Gil, 3rd patrolman, Precinct No. 1, 1453 Felix Huertas, Sta. Cruz.

Maglunog, Aurelio, clerk, Practical Studies and Demonstration Section, Bu. of Forestry, r 1328 Int. Juan Luna, Tondo.

Magnaye, Isidoro, Temporary Jr. Computer, Bureau of Lands, r 285 Mangahan, Tercero, Sampaloc.

Magnaye, Serapio, farm foreman, College of Agriculture, U. P., College of Agriculture.

Magnayon, Alejandro, junior computer r Baguio, Mt. Prov., Bureau of Lands.

Magno, Agapito, clerk, Administrative Division, Felipe Neri, Rizal, 149 A. Luna.

Magno, Candido, American Bible Society, r 1059 Santa Mesa, Sampaloc.

Magno, Cripino, 305 Esguera, Tondo.

Magno, Florncio, Stenographer, Watt & Company, Inc., r 215 Zurbaran, Sta. Cruz.

Magno, 1st Lieut. Ignacio D., Commanding officer, First Company, Philippine Constabulary, Pampanga.

Magno, Jose, clerk of court, Court of First Instance (Maasin, Leyte.)

Digitized by Google

Magno, Simeon, junior surveyor, Bu. of Lands, r Tuguegarao.
Magno, Vitaliano, clerk, Customs Section, Bureau of Audits, r 28 Trinidad, Ayala, Ermita.
Magno, Simplicio, prop. and mgr., Philippine Hat Store & Co., r 128 San Luis, Ermita.
Magpantay, First Lieut. Genaro, Commanding Officer, First Company, Phil. Constabulary, Surigao.
Magpantay, Miguel, patrolman, Precinct No. 2, r 2013 (Int.) Juan Luna.
Magpantay, Simeon, Stenographer, House Record Div. Philippine Assembly, r Luna Callejon No. 20, 13, Pasig, Rizal.
Magpayo, Cecilio, accountant, El Hogar Filipino, tel. 8708, r 821 San Nicolas, Tondo.
Magpili, Victor, Photographer, Designing Division, Bu. of Public Works, r Parañaque, Rizal.
Magpoc, Elias, teacher, Tondo Primary School, r 1713 Franco, Tondo.
Magpuc, Mariano, clerk, Records Div., Executive Bureau, r 60 Sta. Clara, Sampaloc.
Magsakay, Juan, apprentice surveyor, Bu. of Lands, r Gerona, Tarlac.
Magsalin, Benjamin, member of the firm, La Pilarica, r 933 Ongpin.
Magsalin, Pedro, Attorney-at-law, La Pilarica and Magallanes Press, tel 4760—r 521 El Dorado, Quiapo.
Magsalin, Pedro, 324 P. Gomez, Sta. Cruz.
Magsalin, Pablo, manager, La Pilarica.
Magsadili, Vicente, clerk, Bu. of Posts, r Callejon V. Reyes, Pasay, Rizal.
Magsanoc, Paulino, Employee, Bureau of Treasury, r 293 Solocan, Sampaloc.
Magsarili, Vicente, clerk, Registry Section, Manila Post Office Div., Bu. of Posts, r 11 Gelinos, Sampaloc.
Magsaysay, Ambrosio, associate Professor of Engineering, College of Engineering, U. P., assistant manager, Teodoro R. Yangco, Steamship Owner, member, Committee of Management, Filipino Y. M. C. A., r 421 Paz, Paco.
Magsaysay, Celerino, Clerk, Bureau of Agriculture, r 533 Asuncion, Binondo.
Magsaysay, Luciana, teacher, Sampaloc Intermediate School, r 624 Legarda, Sampaloc.
Magsaysay, Jose, clerk, General Office Section, Bu. of Audits, r San Pedro Macati, Rizal.
Magsaysay, Valentin, clerk, Mailing Section, Manila Postoffice Div. Bu. of Posts, r San Pedro Macati, Rizal.
Magsilat Inocencio examiner Appraisers Div., Bu. of Customs, r 332 Herbqra nt., Tondo.
Magsino, Pablo, Inspector Division, Bu. of Customs, r 470 P. Rada, Tondo.
Magsombol, Basilio, Prisoners Guard, Sheriff's Office, 90 Interior, Havana, Sta. Cruz.
Magsombol, Gregorie, patrolman, Precinct No. 2, Meisic Police Station, r 90 Havana, Sta. Ana.
Magtibay, Potenciano, building clerk, Building Section, Accounting Division, Bu. of Education, r 1041 Felix Huertas.
Magtibay, Alejandro F., asst. bookkeeper, Norton & Harrison C., r 669 Echague, Quiapo.
Magtibay, A. F., 142 Regidor, Quiapo.
Magtibay, Leonor, clerk, Mailing Section, Bu. of Posts, r 238 Concepcion, Ermita.
Magtira, Ireneo, temporary junior computer, survey accounts section, Bureau of Lands, r 902 Albuquerque, Tondo.
Magtira, Julian, teacher, Santa Mesa Primary School, r 1122 A. Rivera, Tondo.
Magtoto, Amado, telegraph clerk, receiving and delivery Sec., 113 Bustos, Sta. Cruz.
Magura, Guillermo, clerk, Cuyo Hospital.
Maguire, James, operator, Manila Telegraph Office, Bu. of Posts, r 1016 Soler, Sta. Cruz.
Mayona, Francisco, Pasay, Rizal.
Mayugba, Mauro, teacher, Instituto de Manila, r 106 Gastambide, Sampaloc.
Mahan, Lee, sanitary inspector, Station No. 6, Bureau of Health, r 204 Novaliches, San Miguel.
Maglaqui, Cosme third class guard, Bu. of Prisons, r 108 Palomar, Tondo.
Maguigad, Severino F., 760 Santo Cristo, San Nicolas.
Mahoney, D. J., sect., Dyogi & Co., Inc.
Mahany, F. A., packer, Supplies Division, Department Quartermaster, r 882 Mabini.
Mahewdakis, John, assistant, Talambiras Bros., 42 Dasmariñas, San Nicolas.
Mahoney, Francis B., attorney-at-law, Commercial Agents, Commercial Intelligence, Chief of Division, Bu. of Commerce and Industry, r Caloocan, Rizal.
Mahoney Miss Theodora F., teacher, Phil. Normal School, r 501 Dakota, Malate.
Mahupil, Jacinto, District clerk, Bu. of Forestry, r Los Baños, Laguna.
Maiden, Miguel, faculty, San Beda College, r 1246 Arlegui.
Maigue, Antonio, 3rd Class Patrolman, 2nd Precinct, r 401 T. Pinpin, Binondo.
Maiquez, Lauro C., clerk, Law Dept., r 664 Isaac Peral, Paco.

Digitized by Google

Maitland, J. M., director, Findlay, Richardson & Co., Ltd., tel. 7125, r 232 Valenzuela, Sta. Mesa.
Maka, Primo F., Clerk, Bu. of Public Works, r 16-A Callejon XIII, Pasay.
Makabenta, Eduardo, clerk of court, Court of First Instance, Tacloban, Leyte.
Makapugay, F., U. S. Army Transport Service, r 2511 Herran, Int.
Makalinaw, Sergio, junior topographical draftsman, B. of Lands, r Kapasigan, Pasig, Rizal.
Makaliñgan, Lauro, Temporary Jr. Topo. Draftsman, Bureau of Lands, r 117 San Anton, Sampaloc.
Makalintal, Ambrosio, Pres. Sanitary Div., Bu. of Health, Province of Surigao.
Makanas, Esteban, sanitary inspector, Bu. of Health, Sub-Province of Apayao.
Makabuhay, Vicente, asst. recruiting agent, Bureau of Labor, Bantangas, Batangas.
Makiling, Marcelino B., Asociacion de Navieros de Filipinas, r 18 Catamanan, Pasay.
Malabanan, Pedro, Temporary Jr. Computer; Bureau of Lands, r 512 Aceiteros, San Nicolas.
Marbaynan, Harcoses, junior surveyor, Bu. of Lands, provincial service, r Baler, Tayabas.
Malabanan, Mariano, junior stenographer, Department of Agriculture & Natural Resources, r 1091 Singalong, Malate.
Malaoan, Pablo, temporary jr. computer, Bureau, of Lands, r 715 Teodora Alonzo, Sta. Cruz.
Malana, Miss Genoveva, teacher, Santa Ana Primary School, r 12 Balagtas, Pasay.
Malana, Jr., operator, Manila tel. Office, Bu. of Posts, 430 Isabel, Sampaloc.
Malapira, Leoncio, 3rd class Patrolman, Precinct No. 1, r 1343 Leveriza, Paco.
Malay, Arsenio Cue, recorder, Bureau of Coast and Geodetic Survey, r 815 San Nicolas, San Nicolas.
Malay, Ramon, junior draftsman, Bu. of Coast and Geodetic Survey, r 815 San Nicolas, S. Nicolas, Manila.
MALCOLM, GEO., A., associate justice, Supreme Court of the Philippine Islands, professor of Public Law, Professorial Lecturer on Political Science, College of Law, University of the Philippines, telephone 5083 r 631 A. Mabini, Ermita.
Maldonado, Ildefonso A., clerk Land Registration, r 1108 Agno, Malate.
Malesido, Sergio, 3rd Class Patrolman, 2nd Pecinct, r 744 Magdalena, Trozo.
Malen, J. L., r 214 Buena Vista, Sampaloc.
Malfort, Carlos J., photographer, r 142 Gral. Luna, Intramuros.
Malgapo, Domingo, clerk, bookkeeper, Bureau of Labor, 628 Reina Regente, Binondo.
Malgarejo, Claro, Assistant Sanitary Inspector, Health Station, Bu. of Health.
Malia, Miss Apolonia, teacher, San Nicolas Primary School, Sta. Rosa College.
Malia, Miss Basilia, teacher, Phil. Normal School, r Normal Hall.
Malit, Raymundo, Clerk, Executive Division, Philippine Constabulary.
Malia, Miss Soledad, teacher, Phil. Normal School, r Normal Hall.
Maliloy, J., telephone 2881, r 1206 Sigalong, Paco.
Malicsi, Mariano, patrolman, Precinct No. 2, r 1608 Oroquieta, Sta. Cruu.
Maliglig, Tomas, Nickelplater, El Oriente, General Repairing.
Malimbang, Felipe, telephone 1184, r 209 Legarda Sampaloc.
Malig, Godofredo, Third Officer, Div. of Vessels, Bu. of Commerce and Industry, On Board Vessel.
Malinis, Gregorio, Assistant Fiber Inspector, Bureau of Agriculture, c/o Bureau of Agriculture.
Malinao, Jose, chief property section, Accounting Section, Administrative Div., Bu. of Public Works, r 112 San Marcelino, Paco.
Malinay, Juan, clerk, Police Dept., r 305 Asuncion, San Nicolas.
Maling, Domingo, clerk, Div. of Accounts. Bu. of Supply, r 403 Sta. Mesa, Manila.
Malijam, Sebastian, Clerk, Bureau of Public Works, r 114 Int., S. Marcelino, Paco.
Mallare, Vicente, apprentice surveyor, Bureau of Lands, Butuan, Agusan.
Mallares, Miss Gertudes, teacher, Gagalañgin Primary School, r 2223 Juan Luna, Tondo.
Mallari, Arcadio, clerk Pathe Exchange, Inc., 300 Kneedler Building.
Mallari, Emilio S., Assistant Cashier, Campos Rueda, y Ca., S. en C., r 1105 Callejon Sulu, Sta. Cruz.
Mallari, Enrique, pharmacist, Balintawak Drug Store.
Mallari, Felipe, teacher, Mabini Intermediate School, r 629 Zacateros, Sta. Cruz.
Mallari, Vicente, Ass. Ph. Farmacia de Manuel J. Diy, r 257 Lavanderos, Sampaloc.
Mallary, S., second class fireman, Engine Co. No. 3, Paco Fire Station Dart, Int. Malate.
Mallonga, Angel, District No. 13, Forest Station, Butuan, Agusan, Bu. of Forestry.
Malloy, Henry P., secretary-treasurer, Lambert Sales Co., Inc., r 333 Gral. Luna.
Malloy, Joseph E., vice-president and manager, Lambert Sales Company, Inc., New York City.

Digitized by Google

Maloles, Benjamin, Labeler, Legislative Reference Division, Philippine Library and Museum, r 617 Lara, San Nicolas.

Maloles, Benjamin, clerk Markets and Exchanges Div. Bu. of Commerce and Industry, r 61 Magallanes, Walled City.

Sarangani, Mindanao, Philippine Constabulary.

Malonzo, Graciano Assistant Inspector, Health Station No. 3, Bu. of Health.

Malong, Marcelino, Clerk, Bu. of Prisons, r 7 (int.) Calle Concepcion, Pasay, Rizal.

Maluenda, A., partner, La Moda Elegante, r 261 San Rafael.

Maluenda, Ramon, acting manager, Manila Shirt Factory, r 906 Sacristia, Sta. Cruz.

MALVEHY, ANTONIO, consul for Chile, and General Manager, Compañia General de Tabacos, Director, Philippine Carnival Association, r 135 Marques de Comillas.

Maluenda Lolita, telephone 4126, r 226 Eldorado, Quiapo.

Mamagon, Luis, clerk, Lerma é Hijos, r 69 Loreto, 30 int., Sampaloc.

Mamaid, Tomas, clerk, Statistical Div., Bu. of Customs, r 50 San Pedro Macati, Rial.

Mamangon, Florencio, r 327 Tennessee Malate.

Mamaril, Cristobal, clerk, Acc't. Section, Administrative Div., Bu. of Public Works, r 2204 Azcarraga, Sta. Cruz.

Mamínta, Vicente, Pay Clerk, Pay Section, Accounting Div., Bureau of Education, r 1320 Misericardia, Sta. Cruz.

Mampusti, Bernardo Temp. Jr. Computers, Bu. of Lands, r 328 Madrid, Binondo.

Mamuyac, Very Rev. Miguel, Vicar Foraın and Examinatores Synodales, Diocese of Nueva Segovia, Dagupan, Pang.

Mamuyac, Benito, keeper, Bu. of Prisons, r 368 Isabel, Sampaloc.

Manabat, Regino, watchman, Administration University of the Philippines, r University of the Phil.

Manabat, Pastor, messenger, Public Utility Commission, r 13 Mejorada, Tondo.

Manacsa, M. A., asst. salesman, Yangco, Rosenstock & Co., Inc. Automobile Dept., r 1319 Orquieta, Sta. Cruz.

Manacsa, Rufino, Manila Trading, Co., 627 Norzagaray.

Mañago, Faustino, chief of Div. Bu. of Commerce and Industry, r Student Pensionado in U. S.

Manahan, A., Warner, Barnes & Co., Limited, r 135 Castaños.

Manahan, Tomas, clerk, Philippine Senate, r 2009 Misericordia, Sta. Cruz.

Manajan, Antonio, clerk, China Mutual Life Insurance Co., Ltd.

Manajan, E., clerk, Division of Accounts, Bu. of Supply, r 829 Ave. Rizal, Sta. Cruz.

Manajan, Francisco, telephone 8009, r 113 Zaragosa, Tondo.

Manajan, Juan, assistant, jewelry store, H. E. Heacock Co., r 924 Lepanto, Sampaloc.

Manajan, Rafael, manager, Rizal Vulcanizing Plant, r 819 Ongpin, Sta. Cruz.

Manajan, Tomas, clerk, Bills & Records Div., Philippine Senate, r 2032 int., Misericordia.

Mañalac, Vicente, Asst. Property clerk, Administration University of the Philippine, r San Roquue, Cavite.

Manaland, Jose G., Salesman, Philippine National Import & Export Co. Inc., 329 Ronquillo.

Manalang, Luis, clerk, Acc't. Section Administrative Div., Bu. of Public Works, r 63 Loreto, Sampaloc.

Manalang, Ambrosio, assistant Sanitary Inspector, Health Station No. 2, Bu. of Health.

Manalang, Alejo, clerk, Record Section, Bu. of Agriculture, r 63 Loreto int., 3 Sampaloc.

Manalang, Bernardo, assistant sanitary inspector, Health Station No. 4, Bu. of Health.

Manalang, Cristobal, assistant Professor of Bacteriology & Pathology, College of Medicine and Surgery, telephone 4440 Philippine General Hospital, r 1156-B Pennsylvania Ave.

Manalang, Elias, property, Collecting & Disbursing Officer, College of Agriculture, University of the Philippines, r College of Agriculture, Los Baños.

Manalang, Felipe, Provincial Treasurer, Isabela.

Manalang, Quintin, 333 Ongpin, Sta. Cruz.

Mananquil, Simeon, Surveyor, Bureau of Public Works, r 9 Leveriza, Pasay, Rizal.

Manalang, Marcos, teacher, Bonifacio Intermediate School, r 1019 A. Rivera, Tondo.

Manalang, Gregoria, nurse, Prov. of Cotabato, Div., of Mindanao, and Sulu, Bu. of Health.

Manalo, Vicente G., Superintendent, Div. of Vessels and Lighthouses, Bu. of Commerce and Industry, r 352 Barutona, San Nicolas.

Manalastas, Felipe, teacher, Meisic Primary School, r 628 Reina Regente.

Manalili, Ricardo, junior Topographic Draftsman, Bureau of Lands, r 722 Elcano, Binondo.

Manalo, Antonio, Walter E. Olsen Co., r 936 A. Rivera, Tondo.

Manalo, Antonio, 3rd Class Patrolman, 2nd Precinct, r 78 Mabini, Caloocan, Rizal.

Manalo, Bernabe, assistant sanitary Inspector, Health Station No. 2, Bu. of Health.

Digitized by Google

Manalo, Candido, Temporary Junior Computers, Provincial Service, Bu. of Lands, 412 Balderrama, San Nicolas.
Manalo, Consuelo, teacher, Instituto de Mujeres, r Tayuman, Tondo, Manila.
Manalo, Fidel, r 165 Santa Mesa, Sampaloc.
Manalo, Eusebio, Clerk Accounting Div. Bureau of Commerce and Commerce and Industry, r 280 Solana, Walled City.
Manalo, Edilberto, clerk, Auditing Section, Supply Division, Philippine Constabulary, Headquarters Staff, Manila.
Manalo, Geronimo, Sanitary Inspector, Bu. of Health, Prov. of Surigao.
Manalo, Mamerto, Pres., Board of Pharmaceutical Examiners, and Inspectors, r 409 Economia, Sampaloc.
Manalo, Matias, chief, Company Subsist. Fund, Philippine Constabulary, Headquarters Staff, Manila.
Manalo, Pascual, chief Stenographic Section, Accounts. Section, Bureau of Public Works, Togig, Rizal.
Manalo, Pascual, clerk, records and Mailing Division, General Headquarters, National Guard, r Bambang, Tagig, Rizal.
Manalo, Pedro clerk, Record Div. Gen. Land Registration Office, r 306 Ricafort, Tondo.
Placido, Manalo, 22 San Jose W. C.
Manalo, Ricardo, 3rd class patrolman, Precinct No. 1, r 1251 Singalong, Malate, Malate.
Manalo, Rufino, Clerk, Registry Section, Manila Post Office Div., Bu. of Posts, r 1118 A. Rivera, Tondo.
Manalo, Simplicio, clerk, Friar Lands Div., Bureau of Lands, 460 Mulle de Binondo, Binondo.
Manalo, Simplicio, Municipal President, Pateros, Rizal.
Mamangim, Alejandro, proprietor, A. Mamangun, r 117 Anda, W. C.
Manankil, Pedro, receiving clerk, Division of Supplies, Bu. of Supply, r 1274 Juan Luna, Tondo.
Mananquil, Simeon, inspector of Water Rights, Bu. of Public Works, r c/o Bu. of Public Works.
Manansala, Ciriaco, 3rd Class Patrolman, 2nd Precinct, r 275 A Isabel, Sampaloc.
Manansala, Jose, third class Guard, Bu. of Prisons, r 303 Isabel, Sampaloc.
Manaois, Leoncio, Clerk, Accounting Div., Bureau of Commerce and Industry, r 2370 Herran, Paco.
Manansala, Mariano, 3rd Class Patrolman, 2nd Precinct, r 1110 Magdalena, (Int.) Trozo.
Manalo, Mamerto, president, Board of Pharmaceutical Examiners and Inspectors, r Pandacan, Concent, Pandacan.
Manalo, Rev. Silvino, Pastor, Pandacan Church.
Manapat, Mariano, 3rd Class Patrolman, 1st. Precinct, r Luneta Police Station.
Manapat, Macario, Lim, r 902 Alburquerque, Tondo.
Manavis, Leoncio, clerk, Property Division Bu. of Commerce & Industry, r 2370 int., 225 Herran, Paco.
Manabat, Pastor, Messenger, Public Utility Comission, r 13 Mejorada, Tondo.
Manalo, Vicente, supt. of Navigation & Lighthouses, Div., of Vessels, Bu. of Commerce & Industry, r 352 Barcelona, San Nicolas.
Manapat, Basilisa, teacher, Gagalangin Priary School, r 2229 Juan, Luna, Tondo.
Manas, Leonardo, clerk, Bureau of Supply, 333 M. Earnshaw, Sampaloc.
Manas, Mariano y Cruz, Station Supt. Plant Industry Division, Bu. of Agriculture, a 617 G. Tuason, Sampaloc.
Manas, Policarpo, interpreter & Deputy, Court of First Instrance, Manila, telephone 5546, r 320 Economia, Sampaloc.
Manas, Eulalio, Jr. Draftsman, Bureau of Public Works, r 120 Victoria, W. C.
Manasan, Victoriano, Temporary Jr. Computers, Bureau of Lands, r 71 Mangahan, Sampaloc.
Manawis, Miss Concepcion, teacher, Jefferson Primary School, r 83 Marcelino, Paco.
Manawis, Faustino, clerk, Court of First Instance, 9th Medical District, r 83 Marcelino. Ermita.
Manayac, Pedro, fourth class guard, Bu. of Prisons, r 351 Sulucan, Sampaloc.
Mandanas, Aniceto Y., Instructor in Surveying, College of Medicine and Surgery, University of the Philippines, Attending Surgeon, P. G. Hospital, r General Hospital.
Mandap, Apolonio, temp. 4th class guard, r 44 Comandante, Sta. Cruz.
Manacis, Leoncio, Assistant Storekeeper, Bureau of Commerce & Industry, r 2370 Herran, Paco.
Mandelbaum, Cheri, chief architectural draftsman, Division of Architecture, Bureau of Public Works, r 406, Arkansas, Ermita.
Manderfeld, Frank L., r 1024 Taft Avenue, Malate.
Manders, R. E., tel. 5521, r 611 Colorado, Malate.
Maneja, Anastacio, 3rd Class Patrolman, 2nd Precinct, r 1261 (Int. 55), Magdalena, Trozo.
Maneja, Cecilio, Chief forest Supervisor, Especial Permits Section, Bureau of Forestry r 323 R. Hidalgo, Quiapo.
Maneja, Ramon, cashier, Testamentaria de Florencio, r Pasay, Rizal.
Mamenta, Tranquilino, r 25 Malong, Tondo.

Digitized by Google

Manese, Benito, clerk, Property Section Accounting Div., Bu. of Lands, 514 Legarda, Sampaloc.
Manese, Primo, junior computer, Bureau of Lands, r 504 El Dorado, Quiapo.
Manese, Benigno, Jr. Arch. Draftsman, Bureau of Public Works, 16 A. Basco, Int., W. C.
Manese, Sergio, Temp. Jr. Computers, Bu. of Lands, r 504 El Dorado, Quiapo.
Manfoste, Narciso motorcycle messenger. General Service Section, Bureau of Internal Revenue, r, 1208 Singalong, Manila.
Mansfield, Very Rev. James, Consilium Vigilantial, Seminario Conciliar Baja la Dirección de los R. P. Paules, Diocese of Jaro, Jaro, Iloilo.
Mangahas, Ambrocio, clerk, Bu. of Treasury, r 362 (int. 41) G. Tuason, Sampaloc.
Mangajas, John F., Pacific Commercial Co., 31 Plaza Moraga, Binondo, telephone 7140 r 845 Sta. Mesa.
Mangajas, Marcos, 3rd Class Patrolman, 2nd Precinct, r 1805 Juan Luna, (int.) Tondo.
Mangadalidan, Doroteo, junior draftsman, Bureau of Coast and Geodetic Survey, r 214 La Carlota, Tondo.
Mangaliman, Slorencio, mail carrier City Delivery Sec., Bureau of Posts, r 435 Regidor, Quiapo.
Mangaliman, Pedro, clerk, Accounting Div., Bureau of Commerce & Industry, r 105 El Dorado, Quiapo.
Mangapit, Victor, clerk, Registry Section, Bu. of Posts, r 64 San Juan de Letran, Intramuros.
Mangay, Heraclio, property clerk, Div. of Bureau of Supply, r 864 Velasquez, Tondo.
Mangels, J. S., tel. 7140, r 845 Sta. Mesa, Sampaloc.
Mangilinan, Aquilino, 2nd class Fireman, Engine Co. No. 5, Tanduay Fire Station, r 678 Tanduay, Quiapo.
Mangilit, A., 2nd Class Fireman, Engine Co., No. 2 Santa Cruz Fire Station, r 1448 Gral. Luna, Paco.
Manglagnit, Santiago, Assistant, Garcia, A., r 148 Anda. Intramuros.
Manlapaz, Santiago, 546 Pavia, Tondo.
Manglapus, Valentin, attorney-at-law, r 234 Madrid.
Mangrobang, Agaton, 3rd Class Patrolman, 2nd Precinct, r 527 Soler, Sta. Crruz.
Manglapus, Valentin, attorney-at-law, r 236 Madrid, San Nicolas.
Mangubat, Segundo, Messenger, Bureau of Public Works, 160 Solana, Intramuros.
Mangum, Andrew D., 2d lt. Phil. scouts, tel. McKinley 31, r quarters 25, Fort McKinley.
Manglicmut, Silvina, Nurse, Prov. of Davao, Div. of Mindanao Sulu, Bu. of Health.
Mangubat, Leoncio, clerk, Bureau of Science, r 108 Clementina, Pasay, Rizal.
Mañgune, Cipriano, employee, Public Lands Division, Bureau of Lands, r 25 San Francisco, W. C.
Mañgune, Blas, clerk, accounting Division Bureau of Lands, r 820 Aguilar, Trozo.
Mañgune, Gervacio, Pub. Lands Div. Bu. of Pub. Lands, r 525 Clavel Binondo.
Mangune, Santiago, third class patrolman, Precinct No. 1, Police Station, r 825 Aguilar, Tondo.
Manibo, Francisco, Asst. Cashier, Philippine General Hospital, r 720 Ellinwood Dormitory Wright.
Manigbas, Policarpio, Proprietor Excelsior Vulcanizing Plant, r 926 Azcarraga, tel. 8930.
Manikis, Norberto, r 632 Gandara.
Manikis, Segundo, teacher, Sampaloc Night School and Meisic Primary School, r 911 Ilaya, Tondo.
Manning, Samuel, Chief of Records, Apache Tribe No. I., I. O. R. M.
Maning, Wm., Army and Navy Club, Ermita.
Maningas, Nicolas, Member of the firm, and Licensed Customs Bureau, r c/o Bu. of bildo, Intramuros.
Maningat, Agustin, surveyor, Irrigation Div., Bu. of Public Works, r c/o Bu. of Public Works.
Manio, Marcelo, Clerk, Bureau of Agriculture, r 1519 (int.) Juan Luna, Tondo.
Manion, W. J., assistant, Luzon Brokerage Co., Inc., r Elks Club.
Manion, Ramon V., assistant in agronomy, College of Agriculture, University of the Philippines, r College of Agriculture.
Maniago, Juan Garcia, clerk, General Office Section, Bureau of Audits, 119 T. Pinpin, Binondo.
Manipula, Bernabe, Acting Superintendent, Auto, Div. Bureau of Public Works, tel. 2920, r Dart, Paco. Auto, Section.
Manipula, Lazaro, clerk, Journal, Bills and Archives Division, Philippine Assembly, r 1171 Singalong.
Manipulo, Lorenzo, asst. Bookkeeper, Yangco, Rosenstock & Co., Inc., r 368 Sulucan, Sampaloc.
Maniquis, Blas, patrolman, Police Precinct, No. 2, r 28 Necodemus.
Maorique, Graciano, Deputy provincial Agent, r Tagbilaran, Bohol.
Maniquis, Juana B., teacher, Guipit Primary School, 395 Lardizabal Sampaloc.
Maniquis, Segundo, teacher, Meisic Primary School, 39 Raxa Matanda, Tondo, and teacher, Sampaloc Night School.
Manjabalos, Bro. Jose M., Sacred Order of Franciscano.

Digitized by Google

Manjarres, Third Lieut. Carlos, junior Officer, 3rd Company, Philippine Constabulary, Rizal.

Maniti, Andres, clerk, Hulls and Boilers Division, Bureau of Customs, r 688 Evangelista, Sta. Cruz.

Manlaguit, Buenaventura, 3rd Class Patrolman, 2nd Precinct, r 348 Cabildo, Walled City.

Manlafigit, Miss Matilde, c/o Div. Traveling, Industrial teacher, Bu. of Education, Supt. of Schools, 132 Victoria, W. C.

Manlapas, Amando, teacher, Tondo Primary School, r 430 Sta. Maria, Tondo.

Manlapas, Lope, Messenger, Statistical Section, Bu. of Public Works, r 1015 Benavidez, Tondo.

Manlapaz, Santiago, cutter, El Centro de Modas, r 146 Pavia, Tondo.

Manlapaz, Lope, Messenger, Bureau of Public Works, 2326 J. Luna, Tondo.

Manlapaz, Urbano, Tailor, "The Manila Fashion," r 146 Pavia, Tondo.

Manlapit, Guillermo, clerk, Postal Savings Bank Division, Bureau of Posts, r 724 Benavides.

Manlutak, Angel, Phil. Net and Braid Mfg. Co. r 1 Padre Rada, Tondo.

Manlove, Mrs. Helen W. teacher, Manila High School, Bu. of Education, r 522 A. Mabini, Ermita.

Mann, Alex. butcher, Philippines Cold Stores, r 331 El Dorado, Quiapo.

Mann, Major Raymond, O. F., inspector and Summary Court officer for Southern Luzon, Philippine Constabulary, Albay, Albay.

Mann, John A., army field clerk, Adjutant General's Office, r 636 Isaac Peral.

Manning, Samuel, chief of Records, Apache Tribe No. 1, I. O. R. M.

Manning, W. J. r 132 Divisoria, Ermita.

Manotok, Rufino, chief Div. of Acc'ts., Bu. of Supply, r 2319 Juan Luna, Tondo.

Manotoc, Sor Benita, teacher, Colegio del Beaterio de la Compañia de Jesus, r 157 Sta. Lucia, W. C.

Mannion, J. W. B., chief Buyer, Bu. of Supply, r 1132 Penn. Ave.

Mantienzo, Victoriano, reporter of Debate, House Record Division, Philippine Assembly, r 108 Gunao, Quiapo.

Manresa, J. R., clerk, Cash & Accounts Div. Bu. of Commerce & Industry, r 253 Concepcion, Ermita.

Manois, Tomas, Inspector, Prov. of Cotabto, Div., of Mindanao and Sulu, Bu. of Health.

Manubay, Felix, jr. computer, Bureau of Lands, r 129 Lope de Vega, Sta. Cruz.

Manuel Agustin, 3rd class patrolman, First Precinct, Police Station, r 30 R. A. Reyes, Tondo.

Manuel, Calixto, junior draftsman, Bureau of Public Works, Designing Division Personnel, r 58 S. Dionisio, Parañaque, Rizal.

Manuel, Miss Carmen, teacher, Pandacan Primary School, r 12 Bacood, Sta. Mesa.

Manuel, Cornelio, Supervising Fiber Inspector, Bureau of Agriculture, Cebu, Cebu.

Manuel, Casimiro, treasurer, Union de Tabaqueros de Filipinas, r Carriedo, San Juan del Monte, Rizal.

Manuel, Catalina, teacher, San Nicolas Primary School, r 342 Caballerso.

Manuel, Cesar, chief, General Office Section, Bureau of Audits, r 1039 Anak ng Bayan, Paco.

Manuel, Eugenio, chief clerk, Div. of Accts. Bu. of Supply, r 1450 Int. Pennsylvania, Malate.

Manuel, Feliciano, Temp. Jr. Draftsman, Bu. of Lands, Pasig, Rizal.

Manuel, Fortunato, officer in charge, Bureau of Forestry, Forest Station, Butuan, Agusan.

Manuel, Luciano, clerk, Administrative Div., Executive Bureau, r 448 J. Zamora, Paco.

Manuel, J., partner, El Sol Mayor, r 549 Rizal Ave., Sta. Cruz.

Manuel, Joaquin, manager, Orquesta Oriental, telephone 4755, r 527 Paz, Paco.

Manuel, Second Lieut. Jose, Disbursing officer, District of Mindanao, Philippine Constabulary, r Zamboanga, Zamboanga.

Manuel, Juan temporary jr. computer, Bu. of Lands, r Navotas, Rizal.

Manuel, Marciano G., 330 Anacleto, Sta. Cruz.

Manuel, Pedro S., recorder, Bureau of Coast and Geodetic Survey, 747 Calero, (int. 10), Sta. Cruz.

Manuel, Ramon, clerk, Bank of the Philippine Islands, r 516 Paz, Paco.

Manuel, Silverio, clerk, Commercial Intelligence Division, Bureau of Commerce & Industry, r 1166 Agno, Malate.

Manuel, Vicente, clerk, Office of the Governor-General, r 1226 Agno, Malate.

Manuel, Wenceslao, graduate, surveyor, Bureau of Lands, provincial service, r Legaspi, Albay.

Manumbas, Pablo, Temp. Jr. Draftsman, Bu. of Lands, 412 Caballeros, S. Nicolas, Manila.

Manuod, Ramon, patrolman, recinct No. 2, r 43 Loreto, Sampaloc.

Manuud, Salvador, clerk, Mailing Section, Bu. of Posts, r 139 San Marcelino, Int. Paco.

Manzano, Celedonia S. de, r 132 Pavia, Tondo.

Digitized by Google

Manzano, Crispin F., teacher, San Nicolas Intermediate School, r 41 Legaspi, Intramuros.
Manzano, Eulogio, Record clerk, Phil. Normal School, r 436 Herran, Malate.
Manzano, Manuela R. Vda. de, 543 Tanduay, Quiapo.
Manzano, Regina, clerk, Clerical Office, Bureau of Health, Manila.
Manzo, Delfin, 2nd class guard, Bureau of Prisons, r 1866 Azcarraga, Sta. Cruz.
Manzon, Miss Felicidad, teacher, Meisic Primary School, r Wilson Hall.
Manzon, Gabriel, graduate, surveyor, Bureau of Lands, provincial service, Sibulan, Negros Oriental.
Manzon, Maximo C., teacher, Sampaloc Intermediate School, r 602 Looban, Paco.
Mansueto, First, Lieut. Aquilino, Commanding Officer, Second Company, Philippine Constabulary, Isabela.
Mañagas, Juan C., instructor in Anatomy, University of the Philippines, r 1301 Rizal Avenue.
Mañago, Faustino, chief of Industrial Div. Bureau of Commerce and Industry, Student Pensionado in U. S.
Mañago, Fernando, Surveyman, Building Section, Bureau of Public Works, 427 P. Gomes, Sta. Cruz.
Mañalac, Antonio, Surgeon M., Prison Sanitation Division, Bureau of Health, r 634 Trinidad, Santa Cruz.
Mañalac, Ignacio, clerk, Filipinas, Compañia de Seguros.
Mañalac, Juan, Asociacion de Navieros de Filipinas, 632 Nueva, Binondo.
Mañalac, Laureano, La Estrella del Norte, tel. 5386, r 616 P. Paterno, Sta. Cruz.
Mañalac, Maria, 634 Trinidad, Sta. Cruz.
Mañalac, Ramon, 501 Lavezares, San Nicolas
Mañado, Crispulo assistant disinfector, Health Station No. 2, Bu. of Health.
Mañago, Mariano, assistant Sanitary Inspector, Health Station No. 2, Bu. of Health.
Mañalac, Vicente, clerk, administration, University of the Philippines, Student Y. M. C. A.
Manalang, José G., Salesman, Phil. Nat. Imp. & Exp. Co. Inc., r 329 Ronquillo.
Mañego, F., r 721 Misericordia, Sta. Cruz.
Mañero, Ramon, tel. 5246, r 99 Havana, Sta. Ana.
Mañibo, Francisco, clerk, Records & Financial Dept., Phil. Gen. Hospital, r Ellinwood Dormitory.
Mangalonzo, Juan Temporary Jr. Topo. Draftsman, Bureau of Lands, r 1149 Dagupan, Tondo.
Mañigune, Blas, clerk, accounting and Property Div., Bureau of Lands.
Mañigahas, Ambrosio, clerk, Bureau of the Treasury, r 362, (Int. 41) G, Tuason.
Mañosa, Jose, Captain, Division for Vessels, Bureau of Commerce and Industry, r 1904 Oroquieta, Sta. Cruz.
Mañosa, Manuel, asst. Engineer, Construction & Inspection Div., Bureau of Public Works, telephone 5472, r 1918 Oroquieta.
Mañosa, Manuel, assist. Chief Office of Sanitray Engineering, Bu. of Health, Manila, r 1918 Oroquieta, Sta. Cruz.
Mañosca, Simeon, professor, San Juan de Letran College, r Pasig.
Ma. Oloves, Jose, "El Siglo," tel. 4200, r 216 Lardizabal, Sampaloc.
Mapa, Cirilo, cashier, Valle, Evangelista & Tanjoco, r 329 Lavezares, San Nicolas.
Mapa, Emilio, asst. Attorney, Bureau of Justice, Law Div., r 508 M. H. del Pilar, Ermita.
Mapa, Fernando Jr., private secretary, Supreme Court of the Philippine Islands, r 60, San Luis, Ermita.
Mapa, Juan, guard, Bu. of Treasury, r 417 Vices, San Nicolas.
MAPA, HON. VICTORINO, telephone 7618, r 222 Buenavista, Sta. Ana.
Mapalo Serapio (temp. 4th class guard), r 2204 Azcarraga, Manila.
Mapalad, r 1017 Aceyteros, San Nicolas.
Mapanao, A., 2nd class fireman, Engine Co., No. 4, Intramuros Fire Station.
Mapanao, Juan, teacher, San Nicolas Primary School, telephone 4366, r 422 Ronquillo, Sta. Cruz.
Mapanao Severino, clerk, Records Dept. Phil. General Hospital, r 1175 Agno, Malate.
Manua, E. G., Salas & Mapua, Attorney-at-Law, telephone 7141, r 940 Santol, Sampaloc.
MAPUA, TOMAS, supervising architect, Div. of Architecture, Bu. of Public Works, tel. 3623, r 414 Ronquillo, Sta. Cruz.
Mapua, Juan, telephone 4366, r 422 Ronquillo.
Mar, Jose Ma. del, Dept. of Commerce and Communication, Office of the Secretary, r Savoy Hotel.
Marabut, Serafin, supt. Postal Savings Bank Div. Bu. of Posts, special agent, Bureau of Commerce and Industry, a 960, Dakota, Malate.
Marcalit, Justo, clerk, Record Div. General Land Registration, r 50 Gastambide, Sampaloc.
Maramag, Fernando M., r 1409 Herran, Paco.
MARAMBA, HON. DANIEL, provincial governor, Pangasinan.

Digitized by Google

Maramba, Juan, Second Lieut., assistant to Quartermaster, Supply Division, Philippine Constabulary.
Marana, Miss Leonor, Sta. Rita College.
Maranan, Basilio, third class patrolman, First Precinct, r 117 Tanque, Paco.
Maranan, Daniel clerk, Personal and Orders Section, Executive Div., Philippine Constabulary, Manila.
Maranan, Pedro, clerk, Public Lands Division, Bureau of Lands, r 715 T. Alonso St. Sta. Cruz.
Maraski, I., r 228 Alonso, Malate.
Marcelo, Semon, chief Factory Dept. Phil. Net and Braid Mfg. Co., r Malabon, Rizal.
Marcelo, Pedro, Information clerk, General Service Division, Phil. Gen. Hospital, r 159 Victoria, W. C.
Marcelo, Jose, 2nd Class Patrolman, 2nd Precinct, r 399 Sulucan, (Int.) Sampaloc.
Marero, Nicolas, clerk, Records Section, Bu. of Agriculture, r 1446 Franco, Tondo.
Marana, Filomeno, clerk, Bookkeeping Section, Philippine Constabulary, Headquarters Staff, Manila.
Maraña, Porfirio, clerk, Statistics Div., Bu. of Commerce and Industry, Methodist Dormitory.
Maraña, Proficio, clerk, Division of Property and Accounts, Philippine Library and Museum, r 708 San Nicolas, Binondo.
Miranda, Luis, r 274 M. H. del Pilar, Ermita.
Marañon, Joaquin, instructor in Pharmacy, College of Medicine and Surgery, University of the Philippines, r 322 Alonzo, Malate.
Maristany, Rev. Teodomiro, Sacred Order of St. Benedict, 67 Balmes, Quiapo.
Marasigan, Galicano, Nurse, Philippine General Hospital, r Philippine General Hospital.
Marasigan, Mrs. Ana P., r 441 Tennesse, Malate.
Marasigan, Miss Amalie, Nurse, Mary Johnston Hospital, r 35 Quesada, Tondo, Manila.
Marasigan, Jose H., clerk, Commercial Intelligence Division, Bureau of Commerce & Industry, r 306 Cabildo, W. C.
Maravilla, N., Erlanger & Galinger, r 35 Ignacio, Pasay.
Maravilla, Rosario, district nurse, Office of District Nursing, Bu. of Health, r Manila.
Maravillas, Filomeno, director, Instituto Burgos, Manila, assistant in Spanish and Latin, College of Liberal Arts, University of the Philippines, r Phil. Census.
MARBELLA, HON. MARIANO O., Assemblyman, 3rd District Guinobatan, Albay, r 438 Callejon Anacleto, Sta. Cruz.
Marble, Harriet L., assistant Professor of voice, Conservatory of Music, U. P., r 661 Isaac Perral.
Marcaida, Catalino, tel. 2852, r 132 Gastambide, Sampaloc.
Marcaida, José, Maria de, attorney-at-law, Professor, La Jurisprudencia, Academia de Derecho, telephone 945, r 312 Nueva, Binondo.
Marcaida, Jose Ma. de, tel. 1791, r 1164 Legarda, Sampaloc.
Marcaida, Juan J. de, clerk, Statistical Div., Bureau of Health, r 132 Gastambide, Sampaloc.
Marcaida, Maria de, r 55 Legarda, Sampaloc.
Marcaida, O., 528 Laguna, Sta. Cruz.
Marcaida, Pablo, repairer, El Oriente, General Repairing, 733 T. Alonzo.
Marcelino, Agustin, bookkeeper, J. Fajardo.
Marcelino, Baldomero, clerk, Office of Statistics, Bureau of Health.
Marcelino, Marceliano, clerk, Postal Section, Bureau of Audits, r 325 Caifigin, Pandacan.
Marcelino, G., salesman, T. Fucuda & Co.
Marcelino, Miss Patrocinio, teacher, Guipit Primary School, r 131 Guipit, Sampaloc.
Marcelino, Victorino, clerk, Law Dept., City of Manila, Office of the Fiscal, r 8 Rianzares.
Marcellana, Venancio, prop., El Espejo de la Moda, r 1609 Heran, Paco.
Marcelo, Andres, 2nd class Engineer, Combination Co. No. 2, Sta. Cruz Fire Station, r 342 Caballeros, S. Nicolas.
Marcelo, Elena, cashier, P. B. Florence & Co., r 405 Sulucan, Sampaloc.
Marcelo, Eugenio, clerk, Dept. of Police, r 23 Lacandula, Intr. Tondo.
Marcelo, Esteban, r 624 Carreon.
Marcelo, Geronimo, stenographer, Milton E. Springer & Co., Inc., r 608 Looban, Paco.
Marcelo, Jose, telephone 8758, r 84 Estero de Sta. Elena, Tondo.
Marcelo, Jose M., teacher, Sta. Mesa Primary School, r 409 Constancia, Sampaloc.
Marcelo, Julio, collector, Bank of the Philippine Islands, r 549 Tayuman, Tondo.
Marcelo, Marcelino, temporary junior Topographical Draftsman Bureau of Lands, 47 (int.) Maypajo, Caloocan, Rizal.
Marcelo, Mariano, recorder, Bureau of Coast and Geodetic Survey, r 416 Caballeros, San. Nicolas.
Marcelo, Mariano, 2nd class Fireman, Engine Co. No. 6, Tondo Fire Station, r 529 Velasquez, Tondo.
Marcelo, Pedro, information clerk, Gen Sew. Dept., Phil. Gen. Hosp., r 25 Maytubig, Pasay.
Marcelo, P. S., telephone 8764, r 921-923 Fulgueras.
Marcelo, Simeon, chief, Factory Dept., The Philippine Net and Braid Mfg. Co., r 272 Real, Malabon, Rizal.

Digitized by Google

Marcial, Alejandro, clerk, Bureau of Prisons, r 1228 G. Tuason, Sampaloc.
Marcial, Pascual, supt. & asst. Manager, Imprenta Fajardo.
Marciano, Feliciano, clerk, The New Sport, r 202 Labores, Pandacan.
Mariano, Dr. Juan Visiting Physician, San Juan de Dios Hospital, r 309 P. Faura, Ermita.
Marcó, Elias, supervising accountant, Monte de Piedad Savings Bank.
Marco, Jose A., Clerk, Supreme Court of the Philippine Islands, r 15 Perla, Pasay, Rizal.
Marcos, Alfredo, watchman, Div. of Supplies, Bu. of Supply, r 828 Lavezarez, San Nicolas
Marcos, Fausto linotype operator, Manila Times, r 124 Real, Intramuros.
Marcos, M., 14 Bahama, Sta. Cruz.
Marcos, Proceso, Pay clerk, Pay Section, Accounting Div., Bu. of Education, 905 Velasquez, Tondo.
Marcos, Segundo, money counter, Bu. of Treasury, r 533 Asuncion, San Nicolas.
Marcuson, A., proprietor, A. Marcuson, Second Hand Store and The Central Auction Rooms, r 215 Echague.
Mardo, Florencio, clerk, Wm. H. Anderson & Co., 213 Elizondo, Quiapo.
Mardoquio, Amado, clerk Bureau of Public Works, 16 H. Basco, W. C.
Marella, Miss Virgilia, teacher, Instituto de Mujeres, r 527 Madrid, San Nicolas.
Mareso, Nicolas, clerk, Records Station, Bureau of Agriculture, r 308 Quiricada, Sta. Cruz.
Marfil, Fernando, clerk, Bureau of Agriculture, r 151 Castambide, Sampaloc.
Marfil, F., Erlanger & Galinger, r 536 España, (int.) Sampaloc.
Marfori, Felix, telephone 8901, r 911 Folgueras, Tondo.
Marfori, Isidro, tel. 4461, r 509 San Marcelino.
Marfori, Jose L., temporary farm foreman, College of Agriculture, Los Baños, Laguna.
Marfori, Jose F., President Sanitary Div., Sulu, Bu. of Health.
Marfori, Rufo R., cashier, Viuda de Pedro P. Roxas, y Herederos de Antonio R. Roxas, r 911 Folgueras, Tondo.
Margaret, R. Deaconess, in charge, Moly Cross (mission and school), Tukukan.
Marge, F. W., r 2960 Herran, Paco.
Margelin, Julius, chief of shop, Erlanger & Galinger, r 44 Misericordia, Sta. Cruz.
Marrero, Antonio Sanitary Insp. Bu. of Health, Sub-Province of Apayao.
Marero, Nicolas, clerk, Bureau of Agriculture. r 536 (int. 8) T. Alonso, Sta. Cruz.
Maria, Bro. José, faculty, San Beda College, 1246 Arlegui.
Mariano Amalia, Teacher, Instituto de Manila, 106 Gastambide, Sampaloc.
Mariano, Amando, teacher, Guipit Primary School, 80 Magallanes, Intramuros.
Mariano, Andrea, instructor in Mathematics, College of Liberal Arts, University of the Philippines, r 306 Piedad, Sta. Cruz.
Mariano, C., asst., J. M. Poizat & Co., r 1940 Juan Luna, Tondo.
Mariano, Carmen, nurse, Mary J. Johnston Memorial Hospital, r same.
Mariano, Clemente, Dist. No. 11 Forest Station, Manila, Bu. of Forestry.
Mariano, Buenaventura, clerk, Records Section, Bureau of Public Works, r 239 Gral. Luna, W. C.
Mariano, D., clerk, Chartered Bank of India, Australia and China, r 634 Almanza, Sta. Cruz.
Mariano, Edilberto, pay-teller, Bank of the Philippine Islands, r 2764 Herran, Sta. Ana.
MARIANO, HON. FERMIN, judge, Court of First Instance, Twenty-fourth Judicial District, Surigao and Agusan.
Mariano, Honesto, teacher, Manila High School and Intramuros Night School, r 857 Singalong, Malate.
Mariano, Gregorio, telephone 8081, r 521 Lara, Tondo.
Mariano Gabriel, Int. Commandante, Santa Cruz.
Mariano, Jorge, chief accountant Administration, University of the Philippines, r 820 Folgueras, Tondo.
Mariano, Jose clerk, chief clerks office, Philippine Guard, r 426 Tello, Tondo, Manila.
Mariano, Miss Laura, teacher, Philippine Normal School, r Normal Hall.
Mariano, Lucio, chief Clerk, Div. of Mindanao and Sulu, Phil. Health Service.
Mariano, Macario, Public Lands Div. Bu. of Londs, r 1015 Aceyteros.
Mariano, Marcelo, tel. 8883 r 727 Folgueras, San Nicolas.
Mariano Manuel, clerk Cansipit y Barreto, 101 Elcano, San Nicolas.
Mariano, Macaria P., nurse, Office of District Nursing, Bu. of Health, Manila.
Mariano Macario A., District No. 5, Calauag, Tayabas, Bu. of Forestry.
Mariano, Olimfio teacher, Magdalena Primary School, r 145 Villalobos, Quiapo.
Mariano, Patricio, clerk, Clipping Section, Phil. Senate, r 1310 M. Natividad, Sta. Cruz.
Mariano, Pedro, 3rd. class patrolman, 1st. Precinct, r 118 (Int.) Singalong, Malate.

Digitized by Google

Mariano, Pedro, 1058 Makata, Sta. Cruz.
Mariano, Pedro, clerk, property office, Bu. of Health; r 57 Legaspi, Intramuros.
Mariano, Quirino, clerk, Office of the Secretary, Philippine Senate, tel. 1652 r 306 Piedad, Trozo.
Mariano, R., assistant, Prof. of Mech. Engineering, tel. 1652, r 306 Piedad, Binondo.
Mariano, Severo, assistant Sanitary Inspector, Health Station No. 2, Bu. of Health.
Mariano, Ramon, assistant Professor of Mechanical and Electrical Engineering Coll. of Engineering, 522, Isaac, Peral.
Mariano, Teotino C., r 1003 Velasquez, Tondo.
Mariano, Teodoro, I., Phil. Net & Braid Mfg., r 1134 Int. Agno, Malate.
Mariano, Toribio, tel. 8775 r 187 Herbosa, Tondo.
Mariategui, Pastor, teacher, Santa Ana Primary School, r 144 Villalobos, Quiapo.
Marie, Mother Marguerite, Superior, Infant Jesus Orphanage, Tondo Convent.
Marilet, Maria, tel. 4765, r 2062 Misericordia.
Mariano, Narciso, clerk, Administrative Div. Bu. of Commerce & Industry, r 142 Gral. Luna, Walled City.
Marin, Jose Ramos, clerk, Campos Rueda & Co., S. en C. "La Marina", r 914 Ongpin, Sta. Cruz.
Marin, Valentin, 139 Postigo, Intramuros.
Mariano Donato, Junior computer, Survey accounts Section. Bu. of Lands, 1305 Franco, Tondo.
Marinas, Fabian, liquidator, Appraiser's Div. Bu. of Customs, r 1334 Dn. Quijote.
Mariñas, Mariano, 737 Sta. Mesa, Sampaloc.
Mariano, J. G., tel. 4919, r 1919 Azcarraga.
Mariño, A. G., manager, La Balastrera, r 131 Guerrero, Tel. 4919.
Mariño, Aquilino, clerk, Div. of Vessels and Lighthouses, Bu. of Commerce and Industry, r 238 Barcelona, San Nicolas.
Mariño, Benigno, storekeeper, Accounting Div., Bu. of Commerce and Industry, r 1921 Juan Luna, Tondo.
Mariño, Amalia, teacher, Instituto de Manila, r 106, Gastambide, Sampaloc.
Mariño, Enrico Cabral, chief provincial agent, Bu. of Labor, Batangas, r Batangas, Batangas.
Mariño, Jose Gomez proprietor, La Balastrera, r 2022 Azcarraga, Quiapo.
Mariño, José V., clerk Bills and Archives Division, Philippine Assembly, tel. 5316, r 255 Concepcion, Ermita.
Mariosque, Zosimo, Railway Postal clerk, Bu. of Posts, r 203 Cabildo, W. C.
Mariosque, Zosimo, clerk, Shop, Accounting section, Bu. of Commerce, & Industry, r 104, Postigo, Intramuros.
Mariposque, Zosimo, clerk, Accounting Div., Bu. of Commerce & Industry, r 104 Postigo, Walled City.
Marintan, Isidro, draftsman, Artisan Section, Industrial Division, Bu. of Education, r 1221 San Andres, Singalong.
Marisigan, Vicente, Electrical Engineer Public Utility Commission, r 441 Tennessee, Malate.
Maristany, Rev. Teodomiro, O. S. B., Sacred Order of St. Benedict, 7 Balmes, Quiapo.
Maristany, Isidoro, Draftsman, Stamping & Perforating Section, Bu. of Education, 1221 San Andres, Malate.
MARKER, J. W., secretary, Walter E. Olsen & Co., tel. 2162, r 801 Wright, Malate.
Marlangaue, Valeriano, fourth class guard, Bu. of Prisons, 11 Luzon, Trozo.
Marquinez, Pedro, assistant engineer, Div. of Vessels, Bu. of Commerce & Industry, r on board vessel.
Marqueses, Mariano, clerk, Clerical Office, Bu. of Health.
Marqueses, M., clerk, Bu. of Civil Service, 379 Cabildo, W. C.
Marquez, Adriano J., dentist, tel. 5230, r 240 Sta. Cruz, Sta. Cruz.
Marque, Alejandro, Lieut., Engine Co. No. 2, Santa Cruz Fire Station, r 548 Misericordia, Sta. Cruz.
Marquez, B., clerk, Bu. of Civil Service, 147 Real, Intramuros, tel. 3786, r 2250 Oroquieta, Sta. Cruz.
Marquez, Miss Carmen, teacher, San Andres Primary School, Malate Night School, r St. Mary's Hall, Ermita.
Marquez, Eliseo, clerk, City Section, Bu. of Posts, r 237 Zaragoza, Tondo.
Marquez, Felicisimo, clerk, Div. of Accounts, Bu. of Supply, r 719 Velasquez, Tondo.
Marquez, Felicisimo G., clerk, Commercial Intelligence Div. Bu. of Commerce & Industry, r 191 Herbosa, Tondo.
Marquez, Felipe, Sanitary Insp., Bu. of Health, Prov. of Zamboanga.
Marquez, Francisco D., Agri. Asst., Plant Industry Division. Bu. of Agri., at La Carlota, Occidental Negros.
Marquez, Florencio, r 616 Kansas Ave., Ermita.
Marquez, Guillermo, clerk, Marine Division, Bureau of Customs, r 265 Gabriela, Tondo.
Marquez, Gregorio, jr. draftsman (temp.), Bu. of Public Works, r 29 R. Basa, S. Roque, Cavite.
Marquez, Juliana, teacher, Sta. Ana Primary School, r Makati, Rizal.

Digitized by Google

Marquez, Jose, freight clerk, Shipping Div. Teodoro R. Yangco, r 1869 Juan Luna, Tondo.
Marquez, Miss Marciana, teacher Herran Primary School, r 763 Singalong.
Marquez, Miss Paulina, teacher, Jefferson Primary School, Malate Night School, r St. Mary's Hall.
Marquez, Sra. Pilar, tel. 4691, r 334 Bambang, Sta. Cruz.
Marquez, Saturnino, Assistant Casnier, Bookkeeping Section, Industrial Div., Bureau of Education, r 219 Magallanes, Intramuros.
Marquez, Servillano, assistant, Boreal Studio, r 508 Salcedo, Sta. Cruz.
Marquez, Simplicio, clerk, Bu. of Science, r 243 Sagat, Int. Paco.
Marquez, Zacarias, patrolman, Precinct No. 2, Meisic Police Station, r 347 Palomar.
Marrugat, Rev. Emilio, secretary, Ateneo de Manila, r 157 Arzobispo, Intramuros.
Marsana, Felix, foreman, La Clementina, 240 Marquez de Comillas.
Marsh, Gerald L., 1st Lieut. Signal Corps, tel. 2173, r 1146 Gral. Luna, Ermita.
Marshall, C. W., Y. M. C. A., tel. McKinley 220, r quarters 57, Fort McKinley.
Marshall, Colin, manager and treasurer, Walt & Company, Inc., r 2219 Azcarraga, Quiapo.
Marticorena, R. P. Fr. Jacinto, Procurador General, St. Nicholas, tel. 7029, r 54 Buenos Aires, Sampaloc.
Marthenis, A. B., jewelers, 250 Carriedo, Sta. Cruz.
Marti, Mariano, cashier, "Filipinas" Compañia de Seguros.
Marti, Rev. Miguel, professor, Ateneo de Manila.
Martin, B. M., salesman, Pickett Harness Co., r 333 Gral. Luna, Paco.
Martin, Carlos, tel. 2850, r 743 Peñafrancia, Paco.
Martin, Clemente, temporary jr. computer, Bu. of Lands, r 503 Magdalena, Trozo.
Martin, Exequiel, asst. engineer, Div. of Vessels, Bu. of Commerce and Industry, r 86 Gastambide, Sampaloc.
Martin, F. A., Insurance Dept. Wise and Co.
Martin, G. M., Atlantic, Gulf and Pacific Company of Manila.
Martin, Rev. Gabriel, O. P. Decano, 139 Postigo, Intramuros.
Martin, Hipolito, livestock inspector, Bu. of Agriculture, c|o Bureau of Agriculture.
Martin, Joe, asst. Brewmaster, Oriental Brewery & Ice Co., 57 Gral. Solano.
Martin, Michael E., machinist, Fort Mills, Corregidor.
Martin, Melecio, 2nd class sgt., Precinct No. 2, r 1534 Sande, Tondo.
Martin, Miguel, tel. 5270, r 1017 Arlegdi, Quiapo.
Martin, Miguela, telephone 4370, r 431 San Anton, Sampaloc.
Martin, Nicanor, Jr. Stenographer, College of Law, University of the Philippines, r 633 El Dorado, Quiapo.
Martin, Pedro, Rizal Vulcanizing Plant, r 535 San Marcelino, Paco.
Martin, Magdalena, teacher, Colegio de San Pablo, Sales, r 650 Sta. Cruz.
Martin, Madame Violette, telephone 4654, r 517 Dart, Paco.
Martin, Nicolas, temp. blueprinters, Bureau of Lands, r 505 P. Herrera, Tondo.
Martin, Rafael, professor, San Juan de Letran College.
Martin, Sisenando, messenger, Clerical Office, Bureau of Health, Manila.
Martin, Rev. Vicente, Secretary to Archbishop, r 95 Arzobispo, Intramuros.
Martin, W. M., Major, U. S. T. S. telephone 1414, r 1102 M. H. del Pilar, Malate.
Martinez, Antonio, shipping clerk, Nieva, Ruiz & Co., 38 Plaza Moraga.
Martinez, Antonino, r 410 Peñarubia, San Nicolas.
Martinez, Antonio, asst. inspector, Shipping Division, Teodoro R. Yangco, r P. Ducos, Quiapo.
Martinez, Angel, stenographer, Stenographic Div., Bureau of Justice, 266 Cabildo, Intramuros.
Martinez, Angel, clerk, Insular Optical Company, r 673 Magdalena, Trozo.
Martinez, Angel, asst. Engineer, Division of Vessels, Bureau of Commerce and Industry, r on board cutter Ranger.
Martinez, Ariston, clerk, Oriental Brewery & Ice Co.
Martinez, Third Lieut. Antonio A., Junior Officer, Second Company, Philippine Constabulary, Capiz.
Martinez, Asuncion, clerk, College of Liberal Arts, r 444 Callejon "L", Pasay, Rizal.
Martinez, Second Lieut. Benjamin J., junior Officer, Fourth Company, Philippine Constabulary, Samar.
Martinez, Carmen, telephone 6303, r 324 O. Robert.
Martinez, Conrado, clerk, Designing Division Bureau of Public Works, r 1078 Singalong.
Martinez, Constancio T., teacher, Sampaloc Intermediate School, r 617 Cristina, Samp. and teacher Samp. Night School.
Martinez, Cecilio, assistant Sanitary Inspector, Health Station No. 2, Bureau of Health.
Martinez, Deogracias, representative, El Alivio Mundial, r 262 Moriones.

Digitized by Google

Martinez, Domingo, prop., Cantabria Boarding House, telephone 3465, r 74 Valenzuela, Sampaloc.

Martinez, Domingo, asst. Engineer, Fabrica de Hielo de Manila, r 652 Soler, Sta. Cruz.

Martinez, Eduardo, clerk, Supply Sub-section, r 1026 Melchor-Cano, Tondo.

Martinez, Encarnacion, telephone 3589, r 196 Solana, Intramuros.

Martinez, Enrique, 85 Rosario, Bdo.

Martinez, Enrique R., Junior Deacon, Island Lodge No. 5, r c|o U. S. Engineer Office.

Martinez, Enrique, property clerk, Bureau of Science, 38 Divisoria, Ermita.

Martinez, Eugenio, hairdresser, Ideal Studio.

Martinez, Mrs. Eusebia y Garcia, prop., Manila Filatelica, r 929 Soler, Sta. Cruz.

Martinez, E. R., foreman Carpenter, Fort Mills, Corregidor.

Martinez, Rev. Eusebio, San Nicolas Church, Cabildo, Intramuros.

Martinez, Faustino, clerk, Supplies Section, Industrial Div., Bureau of Education, r 43 Recoletos.

Martinez, Francisco, provincial Treasurer of Surigao, telephone 4185, r 591 Legarda,

Martinez, Francisco, r 591 Legarda, Sampaloc.

Martinez, Fernando, proprietor, Luengo and Martinez, r 214 General Luna, W. C.

Martinez, F., 2nd asst. engineer, U. S. A. T. "Warren," Q. M. D., Manila.

Martinez, Florentino, patrolman, Precinct No. 2, r Mabini, Caloocan, Rizal.

Martinez, F., clerk, Bureau of Civil Service, r 142 Regidor, Quiapo.

Martinez, Felix C., Law Clerk, Bu. of Agriculture and Natural Resources, r 431 Camba, Binondo.

Martinez, Gregorio, Rev. Professor, St. Joseph's College, r 406 P. Faura, Ermita.

Martinez, Guillermo, r 909 Indiana, Malate.

Martinez, Isabelo, r 88 Lipa, Sampaloc.

MARTINEZ, I., partner, New York-Paris-Manila and Gutierrez, Gordillo, Salgado y Martinez, S. en C., 112 Herran.

Martinez, Miss Irene, teacher, Zurbaran Primary School, r 1143 Rizal Avenue, Sta. Cruz.

Martinez, Isidro, r Pasay, Rizal.

Martinez, Jose, teller, Cash Division, Bureau of Internal Revenue, r 549 Elcano, San Nicolas.

Martinez, J., proprietor, (library and printers), r 257 Cabildo, Intramuros.

Martinez, F., (liberary), r 34-36 Plaza Moraga.

Martinez, Julian, assistant Engineer, Division of Vessels, Bureau of Commerce and Industry, r 917 Misericordia, Trozo.

Martinez, Leonor Vda. de R., telephone 3123, r 110 Magallanes, Intramuros.

Martinez, Miguel Angel, telephone 9573, r 352 Barcelona, San Nicolas.

Martinez, Luis, temporary junior computer, Bureau of Lands, r 1078 Singalong, Paco.

Martinez, Nicolas, patrolman, Precinct No. 2, r 500 Cavite.

Martinez, N. S., Wm. H. Anderson & Co., Punta, Sta. Ana.

Martinez, Maria, Telephone Operator, Prop. Division, General Land Registration, Calle Docena, Pasay, Rizal.

Martinez, P. Jose de, stamp agent, Bu. of Posts, r 253 Cabildo, W. C.

Martinez, P., El Pilar, Dry Goods.

Martinez, Pedro, clerk, Record Section, Executive Division, Philippine Constabulary Headquarters Staff, Manila.

MARTINEZ, HON. PEDRO J., assemblyman, 2nd District, Albay, Albay, r 241 Gral. Luna, W. C.

Martinez Quintero, Manuel, telephone 4137, r 1336 Pennsylvania, Malate.

Martinez, Ramon, r 110 Magallanes, Intramuros.

Martinez, Ramon S., telephone 5186, r 920 O'Donnell, Sta. Cruz.

Martinez, Roberto, Manager, (Library and Printers), r 257 Cabildo, Intramuros.

Martinez, Romana, Aseue Vda. de, telephone 8761, r 601 San Nicolas, Binondo.

Martinez, Ruperto J., clerk, Bureau of Prisons, r 552 Salcedo, Sta. Cruz.

Martinez, Ruperto T., Assistant Chief, Clerical Section, Bureau of Audits, r 617 España, W. C.

Martinez, Dr. Salvador, Outside Surgeon, San Juan de Dios Hospital, r 359 Barcelona, San Nicolas, Manila, P. I.

Martinez, Salvador, clerk, Shipping Section, Philippine Senate, r 1750 Azcarraga.

Martinez, S. D., proprietor, Chairman Ex-Committee Masonic Sojourners Association, r 130 Buenos Airen.

Martinez, Segundo, employee, Bureau of Non-Christian Tribes, r 149 Alvarado, Binondo.

Martinez, S. D., Bazar—r 26-28 Plaza Moraga.

Martinez, Serafia, partner, National Standard, 306-310 Carriedo.

Martinez, Serafin, r 1038 Soler, Sta. Cruz.

Martinez, T., musical instrument repairer, r 1062 Arlegui, Quiapo.

Martinez, Tomas, Hospital Attendant and Sanitary Inspector, Sub-Province of Lepanto.

Martinez, V., 1st Assistant Engineer, U. S. T. B. General Weeks, Q. M., telephone 8761, r 410 Peñarubia, San Nicolas.

Martinez, Zacarias, clerk, automobile Division, Bureau of Public Works, r Pasig, Rizal.

Digitized by Google

Martinez, Zacarias, Asst. Inspector, Health Station No. 1, Bureau of Health.
Martinez, Ysidro, telephone 4197, r 51 Remedios, Malate.
Martinez, J. G. Accountant, Oriental Cocoanut Oil, r 107 Sagat, Paco.
Martini, G., importer and exporter, Merchant, 9 Plaza Moraga, r Sta. Mesa.
Martires, R. M. Ma. Socorro de los, teacher, St. Catherine of Sienna, r 211 Anda, W. C.
Martorano, Francisco, c/o La Estrella del Norte.
Martorell, Salvador, bookkeeper, Felio Pla é Hijos, r 4412 Reina Regente, Binondo.
Marty, Lorenzo, Salesman, r 1823 Azcarraga, Sta. Cruz.
Marubang, Pantaleon, clerk, Postal Savings Bank Division, Bureau of Posts, r 837 J. de Moriones.
Mary, Gregorio, timekeeper, Fort Drum, El Fraile Island.
Marzan, Cosme, member Provincial Board, Cagayan.
Marzan, Jacinto, foreman and Morgue Attendant, College of Medicine and Surgery, University of the Philippines.
Marzman, J. H., r Malabon.
Masanga, Santiago T., Surveyor, Surveying and Drafting Division, General Land Registration, r 21 Perla, Pasay, Rizal.
Marquez, B., clerk, Bureau of Civil Service, r 227 Lavanderos, Sampaloc.
Marquez, Bernardo, r 2250 Oroquieta, Santa Cruz.
Masa, Estanislao, Asociacion de Navieros de Filipinas, r 344 Barcelona, San Nicolas.
Masecampo, Vicente, Deputy provincial agent, Bureau of Labor, Minglanilla, Cebu.
Masakayan, Honorato, clerk, Records Div., Executive Bureau, r 7 Magallanes, Walled City.
Masanga, Miss Josefa, teacher, Malate Primary School, Perla, Pasay.
Masanga, Santiago T., surveyor, Surveyors Div., General Land Registration, r 14 Perla, Pasay, Rizal.
Mascareñas, Macario, clerk, Property Section, Bureau of Posts, r 504 Sevilla.
Mascereñas, Fermin, chief inspector Immigration Division, Bureau of Customs, r 413 Sevilla, San Nicolas.
Mascallado, Pacifico, Jr. Draftsman, Bureau of Public Works, r 1008 Bilibid Viejo, Quiapo.
MASIGAN, HON. CRESCENCIO V., attorney-at-Law, r 88 Magallanes, Int.
Masigan, Claro, clerk, Assistant Chief, Bureau of Labor, r 46 Libertad, Pasay, Rizal.
Masiglat, Anselmo, Prop., The Williams Fashion, Tailoring, r 221 Plaza Sta. Cruz.
Masiglat, Inocencio, asst. examiner, Appraisers Division, Bureau of Customs, r 332 Herbosa (int), Tondo.
Masim, Estanislao M., accountant, Yangco, Rosenstock & Co., Inc., r Callejon Katubusan, Sta. Cruz.
Maske, Ernest J., Representative, Wilson Richards & Co., r 93 Fernando, Pasay.
Maso, Miguel Saderra, S. J., chief Seismological and Magnetic Division, Weather Bu., r 406 Padre Faura, Ermita.
Mason, Charles, teamster, corral, Land Transport Quartermaster, Pasay.
Mason, J. R. H., Henry W. Peabody & Co., telephone 3597, r 60 San Luis, Ermita.
Mason, L. W., chemist, Philippine Manufacturing Co., r 1120 Velasquez.
Masonsong, Manuel, teacher, San Nicolas Primary School, r 217 Camba, Binondo.
Masonsong, Mrs. Rosario S., teacher, San Nicolas Primary School, r 217 Camba, Binondo.
Massais, Val., Manager, Nemours Trading Corp., r Luneta Hotel.
Masse, Miss B. E. L., house mother, school for Igorot Girls, Sagada, Mountain Province.
Massey, Deaconess, superintendent, St. Luke's Nurses Training School, Magdalena, Trozo
Masters, C. P, Warner, Barnes & Co., Ltd., r St. Anthony Hotel.
Masterson, Edward M., 2d Lieut. Phil. scouts, McKinley 20, r quarters 28-up Fort McKinley.
Mastrili, Cleto, clerk, Accounting Div., Bureau of Supply, r 260 Int. Mendoza, Quiapo.
Massip, Enrique, telephone 5157, r 611 A. Mabini, Ermita.
Mason, L. W., r Belnord Apt., Dakota, Malate.
Masunsong, Francisco, second officer Division, of Vessels and Lighthouses, Bureau of Customs, r 401 Sta. Maria, Tondo.
Masupil, Hilario, temporary jr. draftsman, Bu. of Lands, r 715 Teodora Alonzo, Sta. Cruz.
Matallana, Lorenzo, clerk, Bureau of Public Works, r 17 Quezon St., Tagig, Rizal.
Matallana, Rev. Domingo, Registrar, College of San Juan de Letran.
Mata, A. E., clerk, Bureau of Civil Service, r 2237 (Int.) Oroquieta, Sta. Cruz.
Mata, Cesar A., Flor, Secretary, (Day Dept) Colegio Sagrado, Corazón de Jesus, 544 Legarda, Sampaloc.
Mata, Domingo, clerk, Property Section, Accounting Div., Bureau of Posts, r 1167 Agno, Malate.
Mata, Federico, foreman, City Stables No. 1, Dept. Engr. & Public Works, r 1042 Soler, Sta. Cruz.
Mata, Idelfonso, Flor Jr. Computers, General Registration, r 2319 Juan Luna.

Digitized by Google

Mata, Second, Lieut. Jesus, F., junior officer, First Company, (Stationed at Casiguran, Tayabas).

Mata, Pedro, Secretary Treasurer and accountant, Hotel de France Company, Inc., r 1233 Arlegui.

Mata, 1st Lieut. Vicente A., commanding officer, Second Company, Philippine Constabulary, Samar.

Mata, Vicenta principal, Sta. Cruz Primary School and teacher Sta. Clara Night School, r 308 Palma, Quiapo.

Mate, Pedro, Junior Field, Agent, Bu. of Commerce & Industry, r 106 Anda, Intramuros.

Mate, Pedro, clerk, Record Division, Executive Bureau, r 638 Benavidez, Trozo.

Mateo, Eusebio, r 761 Ylaya, Tondo.

Mateo, Felix, Junior Surveyor, Bu. of Lands, Apalit, Pampanga.

Mateo, Florentina, clerk, Bureau of Science, r 223-225 B. Harrison.

Mateo, Gregorio R., dentist, president, Board of Dental Examiners, r Carriedo, Cor. Estero Cegado, Sta. Cruz.

Mateo, Gregorio, clerk, Bu. of Public Works, r 114 San Marcelino, Paco.

Mateo, Ignacio, patrolman, Precinct No. 2, r 1825 M. Natividad, Sta. Cruz.

Mateo, Juan, Nurse Mary J. Johnston Memorial Hospital, r 35 Quesada.

Mateo, Miss Juana, nurse, Mary Johnston Hospital, r 35 Tondo, Quesada St.

Mateo, J. R., Lawyer, Roxas Building, Escolta, Binondo, r 631 T. Pinpin, Tel. 5057.

Mateo, Mariano, patrolman, Precinct No. 2, 1884 Juan Luna.

Mateo, Pedro San, chief accountant, Bureau of Printing, r Macati, Rizal.

Mateo, Primitiva, r 1535 Azcarraga, Tondo.

Mateo, Santiago, asst. Recruiting Agent, Bu. of Labor, r 1353 Misericordia, Sta. Cruz.

Mateo, Vicente San, clerk of Municipal Court, r 533 Asuncion, Binondo.

Mateu, Jose L., In charge, Shipping Department, Fernandez Hermanos, telephone 3770, r 222 Lardizabal, Sampaloc.

Mateu, Rev. Rafael, Professor, St. Joseph's College, r 406 Padre Faura, Ermita.

Mathay, Ismael, clerk General Office Section, Bureau of Audits, r 83 San Juan de Letran, Intramuros.

Mathes, F., proprietor, F. Mathes, Jeweler, r 13 David, Binondo.

Mati, Felipe, proprietor, La Jurisprudencia, r 323 Sulucan, Sampaloc.

Matias, Isidoro B., A. B. Liceo Filipino, r 368 Herbosa, Tondo.

Matias, Leonardo, cashier and property clerk, Philippine School of Arts and Trades, r Malabon, Rizal.

Matias, Macario, foreman-sailmakers, E. Valmas, Sailmaker, r 818 Jaboneros.

Matias, Dra. Maria, Interne, Mary Johnston Hospital, r 35 Quesada, Tondo.

Matias, Miss Maria, E., teacher, Zurbaran Primary School, r 1014 Makata, Sta. Cruz.

Matibag, Cosme, Messenger, Yangco Rosenstock & Co. Inc. r 1913 Washington Ave.

Matibag, Felisberto, junior field agent, Bu. of Commerce & Industry, r 663 Sta. Clara, Sampaloc.

Matienzo, Miss Macaria, clerk, Div. of Architecture, Bu. of Public Works, r 107 Gunao, Quiapo.

Matic, Jose, temporary jr. computer, Bureau of Lands, r 744 Camba, Tondo.

Matienzo, Victoriano, stenographer, House Records Div., Philippine Assembly, r 164 Suter, Sta. Ana.

Matic, Tomas, A. B., Liceo Filipino, r 368 Herbosa, Tondo.

Matlock, Ellis, manager for The American Tobacco Company, in the Philippine Islands, r 214 Buenavista.

Matriz, Jose, clerk, Bu. of Prisons, r 1334 Penn. Avenue, Malate.

Matro, Dorotea, clerk, Money Order Div., Bu. of Posts, r 1020 O'Donnell, Sta. Cruz.

Matro, Miss Magdalena, teacher, Zurbaran Primary School, r 1014 Makata, Sta. Cruz.

Mattos, Carlos, tel. 5070, r 122 Gardenia, Sampaloc.

Matsui, K. (Matsui & Co.), partner, Osaka Basar, r 261 Labandero, Sampaloc.

Matsumura, K., salesman, T. Fukuda & Co.

Matsuo, S., Matsui & Company, r 460 Legarda, Sampaloc.

Matsumoto, S., K. Itoh & Co., r 989 Santol, Sta. Mesa.

Matsura, T., assistant, Mitsui Bussan Kaisha, Ltd., telephone 5144, r 1135 Singalong.

Matthews, A. H., purchasing agent, Hdw. Dept., P. C. C., r 840 O'Donnel, Sta. Cruz.

Mathews Albert A., 2d Lieut. Phil. scouts, tel. McKinley 37, r quarters 21-a Fort McKinley.

Mathews, L., sergeant-major, 1st Battalion, 3d Engineers, with quarters at Fort Santiago, Headquarters, Philippine Dept., Manila.

Matu, Miss Magdalena, teacher, Zurbaran Primary School, r 1122 Rizal Ave., Sta. Cruz.

Matubang, Pantaleon, clerk, Postal Savings Bank Division, Bureau of Posts, r 837 Juan de Moriones, Binondo.

Matulac, Simeon, clerk, Correspondence Sec., Bu. of Commerce & Industry, r 677 Echague, San Miguel.

Matute, Antonio, pawnbroker, Antonio Matute, (S. en C.), 335-339 Juan Luna, Binondo.

Digitized by Google

Matute, Santiago,clerk, Matute Antonio (S. en C.), 335-339 Juan Luna, Binondo.
Matute, Sebastian, clerk, Antonio Matute (S. en C.)
Mauck, Miss Elizabeth, teacher, Acd. Dept., Phil. School of Arts & Trades, r Del Monico Hotel.
Maulawin, Vicente, clerk, Bureau of Lands, r 23 Morrillo, Quiapo.
Maulion, Vicente M., clerk, Public Land Div., Bu. of Land, r 330 Asuncion, Binondo.
Mauri, A. D., President, Oriental American Traders Inc., r 606 Arlegui, Quiapo.
Mauri, Carlos D., asst. bookkeeper, Oriental American Traders Ins., r 606 Arlegui, Quiapo.
Mauri, Antonio, r 127 David, Binondo.
Mauricio, Faustino, 3rd class Patrolman, 1st Precint, r 52 Jesus, Pandacan.
Mauricio, Juan—957 Ylaya, Tondo.
Mauricio, Ponciano, telephone 6206, r 225 F. B. Harrison.
Mauricio, P. clerk, Philippine Cold Stores, tel. 3673, r 209 San Gregorio.
Mauricio, Vicente, electrical contractor, and proprietor, New-Manila Dry Cleaning Co., telephone 3783, r 322 R. Hdalgo, Quiapo.
Mawbey, H. S., Hongkong Shanghai Bank, r Hotel St. Anthony, Ermita.
Maxwell, Miss Iris C., asst. Supervisor, Manila High School asst. Academic, Bu. of Education, Delmonico Hotel.
Maxwell, J. B., Pandacan.
Maximino, Vicente, sculptor and silversmith, 830-834 R. Hidalgo, Quiapo.
May, Andrew, tel. 1795, r 479 Peñafrancia, Paco.
May, H. C., Clerk, Fort Mills, Corregidor, r same.
Mayeda, R., Salesman, T. Fukuda & Co.
Mayer, Bernard, prop., Red Star Saloon.
Mayger, Wm. Jr., Oil Dept., Wise & Co. Ltd., tel. 3667, r 515 Dakota, Malate.
Mayor, Alfredo, salesman, El Guadalete, r 503-507 R. Hidalgo, Quiapo.
Mayor, Higinio, Dentist, Mary Chiles Hospital, r 913 G. Tuason, Sampaloc.
MAYOR, PABLO, lieut. governor, Provincial Government, Romblon, Capiz, P. I.
Mayoralgo, A. Garcia, proprietor, Remedios Drug Store.
Mayugba, Mauro, U. Instructor of Music, Instituto de Manila, r 148 S. Anton, Sampaloc.
Mayudato, Pascual, Precinct No. 2, r 1442 M. Natividad, Sta. Cruz.
MAZA, HON. RAMON, delegate (n) Sebalom, Antique, r Hotel Mignon.
Mazaroffsky, Louis, Hospitalario, Manila Lodge, No. 22, 163-165 Rosario, Binondo.
Mazurkiewicz, E. J., Physical Director, Y. M. C. A., res. tel. 4188, r 221 Gral. Luna, Intramuros.
Mazurkiewicz, Esther, clerk, Supplies Division, Department Quartermaster, tel. 4188, r 221 Gral. Luna, Walled City.
McAlpin, Mrs. J. V., Army and Navy Club, Ermita.
McBrust, M., teacher, School for Igorot Boys, Sagada, Mt. Province.
McCabe, Frank T., capt. Phil. Scouts, tel. McKinley 214, r quarters 52, Fort McKinley.
McCabe, T. J., Textile Dept., China, Japan & South America Trading Co., Ltd., r Arlington Apts., 129 Luna, Pasay.
McCaffrey, John, 30 Padre Faura.
McCall, Louis, r 801 Wright.
McCann, H. E., engineer, El Varadero de Manila, Cañacao, Cavite.
McCann, Frank P., r Elks Club Port District, Ermita.
McCarley, A. R., r 53 Lepanto, Sampaloc.
McCarthy, James J., Shipping Manager, China-Australia Steamship Line, r 2 Robles, Ermita.
McCarthy, W. G., Agricultural Inspector, Demonstration & Extension Division, Bureau of Agriculture, r c/o Bureau of Agriculture.
McCartney, W. J., Chief Engineer, U. S. Harbor Boat El Aguila, Q. M., Manila.
McCarthy, R. Assistant, Weems, Paul A. r 612 San Marcelino.
McCaw, C. C., 166 Gastambide, Sampaloc.
McCaw, Mrs. C. C., 166 Gastambide, Sampaloc.
McClellan, Edgar T., translator, American Chamber of Commerce, r 226 San Anton, Sampaloc.
McClelland, J. W. Director and Manager, The Tondo & Malabon Cotton Mills Inc., r 1059 Dagupan.
McCOY, COL. H. B., president, Manila Merchants Association, director, Manila Railroad Company, tel. 1887, 2 Meadowbrook Lane, Pasay.
McCrea, S. M., member, Ker & Company (Cebu).
McClure, E., U. S. Army, Transport Service, 20 Villareal, Int. Pasay.
McClure, John F., Manila Representative, American Iron Products, r 1218 Pennsylvania Ave., Malate.
McCRORY, R. M., manufacturers representative, r 7 Plaza Moraga, Binondo.
McCrory, R. M., 1607 Sandejas.
McCULLOUGH, E. C., E. C. McCullough & Co., Inc., in U. S.
McCutchen, Rev. R. T., priest in charge Holy Trinity Church, Zamboanga, Mindanao.
McDonald, J. Frank, president, Compañia General de Alumbrados, r 999 Azcarraga.

Digitized by Google

McDonald, Jacob, teamster, corral Land Transport Quartermaster, Pasay.
McDonald, Rev. Kenneth P., Presbyterian Mission (Naga, Ambos Camarines).
McDONOUGH, CHAS. A., attorney-at-law Gibbs, McDonough & Johnson), Director, The Philippine Bar Association, and Philippine Transit Co., Inc., telephone 4763 Pasay Beach and Director Hamilton Brown Shoe Store Inc., Ermita, 9 Plaza Moraga, r Pasay Beach.
McErlain, Rev. John A., O. S. A. Rector, The Cathedral, Agent, St. Rita's Hall, tel. 1656, r 181 Gral. Luna, W. C.
McEwen, G. W., W. F. Stevenson Co., Ltd., r Andres Bonifacio.
McFarland, Arch, provincial treasurer of Misamis.
McFarland, Dr. F. O., 202 Divisoria, Ermita.
McFerran, J. W., Credit Dept., Asia Banking Corporation, tel. 4039, r 629 Legarda, Sampaloc.
McGinnis, C J., armament machinist, Ordnance Depot, r Fort Mill, P. I.
McGirr, T. L., attorney-at-law, Deputy of the Great Incohonee, Apache Tribe, r 153 Cabildo.
McGonagle, Thomas, first class fireman, Manila.
Fire Department, r Tanduay Fire Station.
McGRATH, R. A., president, United States Shoe Co. and American Shoe Store, (absent
McGRATH, R. E., vice-president, United States Shoe Co. and manager, Hike Shoe Palace, telephone 3473, r 26 Leveriza, Pasay.
McGrath, R. E., 903 Real, W. C.
McGregor, Richard C., ornithologist, Bio. Laboratory and assistant to Editor of Philippine Journal of Science, Bu. of Science, r 1442 Leveriza, Malate.
McGuire, P. E., proprietor, Escolta Bazar & Book Store, r 410 Tennessee, Malate.
McGuire, Edward M., 124 Cortada, Ermita.
McIlvain, S. R., clerk, Supplies Division, Department Quartermaster, r De la Rama Building.
McIlvaine, C. H., r 714 Santa Mesa, Santa Mesa.
McKay Roff, Mrs. Dollie, teacher Central School, r Oriental Hotel.
McIntyre, T. F., Capt., Engine Co. No. 2, Sta. Cruz Fire Station, 8 Int. Sandejas, Pasay.
McKOEN, H. V., acting agent, Cook & son Thos. r Manila Hotel.
McLaughlin, E. D., packer, Corral, Office Land, Transport Quartermaster.
McLAUGHLIN, REV. J. L., director, Martini Drug, Co., tel. 2025, r Palo Alto, California.
McLaughlin, Miss Frances C., teacher, Manila High School, Bureau of Education, r Del Monico Hotel.
McLaughlin, E. D., Sergeant-at-Arms, Loyal Order of Moose No. 900, Q. M. C. Ft. Wm. McKinley, Rizal, P. I.
McLaughlin, Miss Isabel M., teacher, Phil. Normal School, r Del Monico Hotel.
McLeon, Forman T., associate professor of Botany, College of Agriculture, University of the Philippines, r College of Agriculture.
McLellan, E. S., Master, U. S. A. T. "Merritt", Telephone 5448, r 4 Robles.
McLellan, Timothy A., 2nd Lieut. Phil. scouts, tel. McKinley 222, r quarters 57-b, Fort McKinley.
McKinday, Harry, 30 Padre Faura.
McLennan, John F., foreman, Composing Division of Printing, telephone 1947, r 1221-C M. H. del Pilar, Malate.
McLowell, Dr. Paul, assistant surgeon, Bureau of Health, Manila.
McLure, Alexander, Henry Hunter Bayne & Co., r 378 Gral. Luna, Paco.
McMahon, Frank P., policeman, 1st class Precinct 2, r Meisic Police Station.
McManus, J. E., Tel. 1409, r 22 Isaac Peral, Malate.
McMaster, J. W., W. F. Stevenson Co., Ltd., r 378 Gral. Luna.
McMican, Olver P., 1st Lieut. Phil. scouts, tel. McKinley 272, r quarters 17, Fort McKinley.
McMichael, S., supervisor, Commercial Pacific Cable Co., r Panaderos, Sta. Cruz.
McMicking, Jose, manager and secretary, Insular Life Assurance Co., Ltd., and Philippine Guaranty Co., Inc., telephone 3571, r 82 M. H. del Pilar, Ermita.
McMurray, S. J., Atlantic Gulf & Pacific Company of Manila, telephone 7038, r 217 Valenzuela, Sampaloc.
McNiece, Mrs. Irwin, teacher, Phil. Normal School, r Manhattan Hotel.
McVean, Dr. W. A., physician in charge, St. Luke's Hospital anl Dispensary, and Lodge Physician, Loyal Order of Moose No. 900, telephone 2025, r Manila Hotel.
McVenn, Gertrude E., teacher, Phil. Normal School, telephone 1814, r 519 Dakota, Ermita.
Mea, Rev. Eulalio Consilium Vigilantiae, Diocese of Lipa, Rosario, Batangas.
Meadows, Frank, watchman, Corral Land Transportation, Q. M., r 1209 Leveriza.
Meamo, Jose O., clerk, Office of the Mayor, City Hall, r Filipino Y. M. C. A.
Meaurio, Miguel, asst. engineer, Div. of Vessels, Bu. of Commerce and Industry, r 90 Magallanes.

Digitized by Google

Meaurio, Miguel, chief engineer, Bldg. & Port Works Section, Bu. of Public Works, r 443 Evangelista, Quiapo.
Mechan, Juan, clerk, Court Tayabas.
Mecina, Placido, clerk, Gral. Land Registration, r 1563 Azcarraga, Sta. Cruz.
Medrano, Victorino, Agricultural Assistant, Bureau of Agriculture, Manila.
Medalle, Ramon, deputy provincial agent, Larena, Oriental Negros.
Medel, A., clerk Vacuum Oil Co., 260 Habana, Santa Ana.
Medalle, Crisanto, acting accountant, r Cebu, Cebu.
Medel, Delfin, asst. examiner, Appraiser's Division, Bureau of Customs, r 63 Blumentrit, San Felipe Neri, Rizal.
Medenilla, Ildefonso V., temporary jr. computer, Bureau of Lands, r 921 Jaboneros, Binondo.
Medenilla, Sinfronio, clerk, Mailing Section, Bu. of Posts, r Salad, Pasay.
Mediavillo, Fernando, teacher, Rizal Primary School, 1303 Sande, Tondo.
Medina, Apolonio M., third class patrolman, Second Precinct, r 825 (int. C), Ylaya, Tondo.
Medina, A. G., optician, Insular Optical Company, r 219 Elizondo, Quiapo.
Medina, Amandi, livestock inspector, Bureau of Agriculture, c|o Bureau of Agriculture.
Medina, Aurelio, clerk, Div. of Supply, r 685 Velasquez, Tondo.
Medina, Aurelio, livestock inspector, Bureau of Agriculture, c|o Bureau of Agriculture.
Medina, Benita, tel. 5237, r 206 G. Tuason, Sampaloc.
Medina, Esteban, clerk, Div., of Accountants, Bu. of Supply, r 1949 Int. Misericordia, S. Lazaro.
Medina, Miss Bernarda, typist, stenographer & typist Section, Academic Division, Bu. of Education, r 118 Anda, Intramuros.
Medina, Casimiro, clerk, Dept. Engineering and Public Works, 10 Saget, Paco, Manila.
Medina, Cue T., attorney-at-law, r 367 Juan Luna, Binondo.
Medina, Emilio, clerk, Shipping Office, Bu. of Commerce and Industry, r 67 Beaterio, Intramuros.
Medina, J. A.—1422 O'Donnell, Sta. Cruz.
MEDINA, HON. GAUDENCIO, assemblyman. (n) San Isidro, Nueva Ecija, r Palma de Mallorca.
Medina, Gabriel, attorney-at-law, 173 Rosario, Binondo.
Medina, Gregorio, Foreman printer, Methodist Publishing House, r 1222 Oroquieta, Sta. Cruz.
Medina, Isabelo, clerk, Statistical Section, Bu. of Audits, r 447 Misericordia, Sta. Cruz.
Medina, Miss Irene Medina, teacher Magdalena Primary School, 410 Valderrama, Binondo.
Medina, Jose, B. asst. Arch. Draftsman Div., Bu. of Public Works, r Student Y. M. C. A. 6 Room, 176 Concepcion.
Medina, Jose, bookkeeper, Los Dos Amigos, 636 Teodora Alonzo, Sta. Cruz.
Medina, Jose, Ranger, Forest Lands and Maps Div., Bu. of Forestry, San Nicolas.
Medina, Liberato, third class patrolman, Second Precinct, r 924 Anak ñg Bayan, Sta. Ana.
Medina, Leon, clerk, Accounting Div., Bureau of Supply, r 209 Fabie, Paco.
Mesina, Luciano, messenger, Docket Division. Land Registration, 801 Dart Int., 19, Paco.
Medina, Miss Maria P., teacher, Paco Intermediate School, r 118 Anda, Intramuros.
Medina, Marcos, messenger, Administrative Div., Bureau of Agriculture, 1099 Tayuman. Sampaloc.
Medina, Mariano, clerk, Accounting Div., Bureau of Supply, r 630 Solis, Tondo.
Medina, Pablo, driver, Mail Transporation Section, Bureau of Posts, r Post-office Annex, Old Bldg.
Medina, Pascual Zamora, sculptor and engraver, Arte y Trabajo, 17 Kalubusan, Sta. Cruz.
Medina, Pedro, Rosario, Cavite.
Medina, Victor P., r 57 M. H. del Pilar, Ermita.
Medina, Rafael, chief of div., Forest Lands and Maps Division, Bureau of Forestry, lecturer in engineering and land cases Forest School telephone 7018, r 536 Sta. Mesa.
Medrano, Celso, ranger, Land Classification Section, Bureau of Forestry, 1048 Azcarraga, Sta. Cruz.
Medina, Victor R., 128 San Luis, Ermita.
MEERKAMP, VAN EMBDEN, P. K. A., (Meerkamp & Co.), manager, La Maria Cristina, and consul general for Netherlands, telephone 1402, r 2923 Herran, Sta. Ana.
Mees, J. M., Tel. 5512 r 230 Legarda, Sampaloc.
Mees, Rev. Father, M. S. C. Chaplain, Holy Ghost College, 663 Legarda, Sampaloc.
Meimban, Capt. Maximo, provincial commander, Philippine Constabulary, Apayao.
Meister, J. J., Smith, Bell & Co., Ltd., c/o Smith, Bell & Co., Ltd., Luneta Hotel.
Mejia, Clemente P., assistant Sanitary Inspector, Health Station, No. 2 Bu. of Health.
Mejia, Gonzalo, surveyor, Private Surveys Section, Bureau of Lands, r 49 Magallanes, W. C.
Mejia, Antonio, clerk, Commercial Intelligence, Division, Bureau of Commerce & Industry, Sta. Rita's Hall.
Mejia, Hermogenes, junior surveyor, Bu. of Lands, Prov. Service, Camp. Keithley, Lanao.

Digitized by Google

Mejia, First Lieut. Jacinto E., Commanding Officer, Second Company, Philippine Constabulary, Misamis, Mindanao.
Mejia, Teofilo, tel. 8360, r 1059 Azcarraga.
Mejia, Honorio, Sanitary Insp. and Dispensary Attendant, Bu. of Health, Health Work in Palawan.
Mejia y Camacho, Jose, City Section, Bu. of Posts, r 72 Magallanes, W. C.
Mejia, Virgilio, Rural Credit Division, Bureau of Agriculture, Manila.
Mejorada, Miss Agapita, teacher, Sta. Clara Primary School, 301 Balagtas, Pasay.
Melanie, Sister Superior, Saint Paul's Hospital.
Melarion, Alfonso, temporary jr. computer, Bu. of Lands, r 25 Florida, Malate.
Melendes, Dolores, teacher, Malate Catholic School, r 963 M. H. del Piar, Malate.
Melgar, Mariano, Div., Supt. Southern Lines, M. R. R. Co., r 549 Magdalena, Binondo.
Melian, Antonio, treasurer, San Miguel Brewery, r c|o Ayala & Co.
Melliza, Jose, clerk, Provincial Agent, Bureau of Labor, San Jose, Antique.
Meliza, Vicente Sian, tel. 3604, r 40 Santa Mesa, Sampaloc.
Mellan, C. N., overseer & Port Work, Bureau of Public Works, r Cebu.
Mellen, Caroline M., clerk, Publication Section, Bureau of Agriculture, r 22 San Rafael.
Meller, Paul E. E., director, Insular Life Assurance Co., telephone 1298, r 800 Wright, Ermita.
Mellom, John H., Capt. Phil. Scouts, tel. McKinley 214, r quarters 52, Fort McKinley.
Mero, Pablo, Garcia A. telephone 1298, r 800 Wright, Malate.
Melocaton, Crispino, instructor, Institute Burgos, Manila.
Melville, Robert B., 1st Lieut. Phil. scouts, tel. McKinley 31, r quarters 25, Fort McKinley.
Melzer, H. P., sub-accountant, International Banking Corporation, r 613 Gral. Luna.
Memije, Francisco X., Constructing Engineer, Engineering Department, The Manila Railroad Co., tel. 6, r 10 Caloocan, Rizal.
Memije, Jose Antonio, attorney-at-law, tel. 1199, r 1015 Herran.
Mencarini, J. D., superintendent Philippine agency, International Correspondence Schools of Scranton, Pa., r 81 Hotel de France.
Mencarine, Manuel, Lecturer on Actuarial Science, Coll. of Lib. Acts, U. P., University Hall.
Mencias, Barbara S., Nurse, Office of District Nursing Bu. of Health, Manila.
Mencias, Mariano, Acting Principal, U. P. High School and Instructor in Education, Coll. of Education.
Mencias, Bonifacio, senior surgeon, Bureau of Health, Laoag, Ilocos Norte.
Mendinueto, Saturnino, Acting Assistant, Chief, of Division, Bureau of Commerce & Industry, 51 Grey, Ermita.
Mendiola, Nemesio, assistant in Agronomy, College of Agriculture, University of the Philippines, r Coll. of Agriculture.
Mendiola, Ramon—197 Mabini, Caloocan.
Mendiola, Sisenando, clerk, General Service Section, Bureau of Agriculture, r 1936 Ave. Rizal, Sta. Cruz, Manila.
Mendiola, Teodoro, cashier & Accountant, Bu. of Prisons, r S. Felipe Neri, Rizal.
Mendez, Second Lieut. Eugenio, junior officer, Second Company, Philippine Constabulary, Mindanao, Agusan.
Mendez, Eleuterio, tailor, telephone 3535, r 69-71 Magallanes, Intramuros.
Mendez, Julio, clerk, Oriental Brewery & Ice Co.
Mendez, Federico, patrolman, Precinct No. 2, r 2131 O'Donnell.
Mendez, Leoncio, nickelplater, El Oriente Generl Repairing, 733 T. Alonzo.
Mendez, Procopio, Messenger, Bureau of Public Works, r 432 P. Gomez, Sta. Cruz.
Mendez, Policarpo, Mechanic, Repair Shop, Section, Bu. of Posts, Post Office Annex.
Mendieta, A., teacher in Spanish, Cosmopolitan Business College.
Mendieta, Jose, clerk, House Record Div., Phil. Assembly, r 312 Gral. Luna, Intramuros.
Mendiola, Alfredo, teacher, Phil. School of Arts & Trades, r 114 San Marcelino, int. 2.
Mendiola Pedro, C. Assistant, Chief Clerk & Section, Chief, Philippine, Constabulary.
MENDIOLA, HON. PEDRO K., delegate, First District, Samar, r 174 Solana, Int.
Mendiola, Mauricio, Sanitary Insp., Bu. of Health, Prov. of Surigao.
Mendoza, Agripino, clerk, Money Order Div., Bureau of Posts, r 225, Perdigon, Paco.
Mendoza, Agapito, Teacher, Institulo de Manila, r 106 Gastambide, Sampaloc.
Mendoza, Cornelia, Public Lands Div., Bu. of Lands, 602 Trinidad, Sta. Cruz.
Mendoza, Agustin Temp. Jr. Computer, Bu. of Lands, 1031 Velasquez, Tondo.
Mendoza, Alejo, patrolman, Precinct No. 2, r 2281 Juan Luna, Int.
Mendoza, Alfonso E., attorney-at-law, tel. 3248—650 Mabalo, Sta. Cruz.
Mendoza. Antonio, clerk, Accounting Div., r 1944 Makata, Sta. Cruz.
Mendoza, Antonio, Partner, Celio Studio & Co. r 744 Tabora, San Nicolas.
Mendoza, Antonio, 2nd class, engineer, Engine Co. No. 4, r 99 Muralla, W. C.
Mendoza, Juan, clerk, Philippine Senate, r 1705 Yangco, Tondo.

Digitized by Google

Mendoza, Juana, teacher, Sta. Cruz Intermediate School, r 217 Sulucan, Sampaloc.
Mendoza, Arsenio, clerk, Accountancy Section, Bu. of Agriculture, r 3 Mabini, Caloocan, Rizal.
Mendoza, Bernardo M., teacher, Jefferson Primary School, r 454 J. Zamora, Paco.
Mendoza, Conrado, Warrant clerk, Pay Section, Accounting Div., Bu. of Education, r 840-815, Velasquez, Tondo.
Mendoza, Clemente, clerk, Division of Property and Accounts, Philippine Library and Museum, r 310 Pavia, Tondo.
Mendoza, Clemente, clerk, Bu. of Prisons, r 920 G. Tuason, Sampaloc.
Mendoza, Cornelia, employee, Public Lands Division, Bureau of Lands, r 602 Trinidad, Sta. Cruz.
Mendoza, Constantino, clerk, Surveyor's Division, Land Registration, r 508 Misericordia, Sta. Cruz.
Mendoza, Cornelio, clerk of vehicle Section, Bureau of Internal Revenue, r 160 Solana, W. C.
Mendoza, Dionisio, temporary jr. computer, Bureau of Lands, r 116 Elizondo, Quiapo.
Mendoza, Donato, junior computer, Bureau of Lands, 402 Camarines, Sta. Cruz, Manila.
Mendoza, Doroteo, assistant sanitary Inspector, Health Station No. 2 Bu. of Health.
Mendoza, 1st Lieut. Edilberto, commanding officer, First Company, Philippine Constabulary, Misamis, Mindanao.
Mendoza, Emilio, prop., Mendoza Tailoring Stores, 823 Rizal Ave., Sta. Cruz, r tel. 4537, 2011 Orquieta, Sta. Cruz.
Mendoza, Eliseo, cashier, Genato, Ramon B., r 119 Fraternidad.
Mendoza, Emilio, 2011 Oroquieta, Sta. Cruz.
Mendoza, Enrique, temporary jr. draftsman, Bureau of Lands, r 326 Ricafort, Tondo.
Mendoza, Very Rev. Estanislao, Vicar General and Examinators Synodales, Tuguegarao, Cagayan.
Mendoza, Eugenio, clerk, Tuason & Sampedro, r 212 Regidor, Quiapo.
Mendoza, Eugenio, District clerk, administrative Div., Bu. of Forestry, r 10 Vista, Sta. Ana.
Mendoza, Eusebio, clerk, Income Tax Div., Bu. of Internal Revenue.
Mendoza, Evaristo, clerk, Disbursing and Supply Office, City Hall, r 2243 (Int.), Juan Luna, Tondo.
Mendoza, Felix, clerk, Accounting Section, Statistical Division, Bureau of Customs, r 1083 Singalong, Malate.
Mendoza, Florentino, assistant examiner, Appraiser Division, Bureau of Customs, r 1049 Oroquieta.
Mendoza, Florentino, 68 Dandan, Tondo.
Mendoza, F. Y., r 125 Guipit.
Mendoza, Gregorio, clerk, General Land Registration, Docket Div., 1050 Anak ng Bayan, Int. 2.
Mendoza, Guazon, Dr. Maria, instructor in Pathology & Bacteriology, College of Medicine and Surgery, r 1233 Herran, Ermita.
Mendoza, Francisco, stenographer, General Office, Manila Hotel Company, r 1111 Mangahan, Sta. Cruz.
Mendoza, Guido, Porter, Money Order Division, Bu. of Posts, r 528 San Luis, Ermita.
Mendoza, Guillermo, bookeeper, Puyat, Gonzalo, r 57 Legaspi.
Mendoza, Hipolito, temporary jr. computer, Bureau of Lands, 890 Juan Luna, Tondo.
Mendoza, Isidro, Pres. of San Div., Bu. of Health, Prov. of Zamboanga.
Mendoza, G. U. S. Army, Transport, Service, r 210 G. Forbes, Sampaloc.
Mendoza, Jesus, science, St. Charles, Barromeo Seminary, San Felipe Neri, Rizal.
Mendoza, Jose, messenger, Accounting Div., Bu. of Supply, r 604 Azcarraga, Tondo.
Mendoza, Jose D., chief of Div., Bill & Index Div. Philippine Senate, Private Secretary to Commissioner Rafael Palma, telephone 4029 r 45 Jesus, Pandacan.
Mendoza, Jose, 231 L. Guerrero, Ermita.
Mendoza, Jose, A, Agricultural, Assistant, Bureau of Agriculture, c|o Bu. of Agri., Manila.
Mendoza, Jose, clerk, r 1050-2 Interior, Anak ng Bayan, Paco.
Mendoza, Juan, clerk, Bill & Records Div., Philippine Senate, r 1705 Yangco, Tondo.
Mendoza, Juan, clerk, Mailing Section, Bureau of Posts, r 1505 M. Natividad, Sta. Cruz.
Mendoza, Miss Juana E., teacher, Mabini Intermediate School, 287 Sulucan, Sampaloc.
Mendoza, First Lieut. Julio R., Commanding officer, First Company, Philippine Constabulary, Romblon.
Mendoza, Marcelo, Mechanic, Repair Shop Section, Bu. of Posts.
Mendoza, Marcelo, chief, Marine Division, Bu. of Customs, r 710 Asuncion, San Nicolas.
Mendoza, Maria E., stenographer, Records Section, Bu. of Audits, r 287 Sulucan, Sampaloc.
Mendoza, Guazon Maria, Paz., Assistant Professor of Pathology and Bacteriolody, and Director of Women of the Coll. of Medicine and Surgery, 1233 Herran, Paco.
Mendoza, Mariano, Dispensary attendant and sanitary inspector, Bu. of Health, Prov. Zamboanga.
Mendoza, Martin, teacher, Quiapo Primary School, r 116 S. Barcaestegui, San Miguel.

Digitized by Google

Mendoza, Micaela, nurse, Mary J. Johnston Hospital, r same.
Mendoza, Metodio, clerk, Bureau of Civil Service, r 1111 Mangahan, Sta. Cruz.
Mendoza, Modesto, stenographer, Division, Bureau of Justice.
Mendoza, Onofre, entry clerk, Audit Sec., Property Div., Bu. of Education, r 146 Arzobispo, W. C.
Mendoza, Paulino S., dentist, r 21 Hashim Bldg. David Binondo.
Mendoza, Pio, asst. surveyor, Bureou of Lands, Prov. Service, 968 Magdalena, Trozo, Manila.
Mendoza, Pedro, clerk, Disbursing Section, Cash Division, Bureau of Customs, r 1953 Int. J. Luna, Tondo.
Mendoza, Primitivo, clerk, Property Section, Bu. of Posts, r 537 Misericordia.
Mendoza, R. V., Stenographer, Wolfson and Wolfson Law offices.
Mendoza, Proceso, clerk, District of Mindanao, Philippine Constabulary Headquarters Zamboanga.
Mendoza, Raf. V., 1148 Azcarraga, Meisic.
Mendoza, Restituto, porter, Money Order Division, Bu. of Posts, r 528 San Luis, Ermita.
Mendoza, Ramon E., Accounting Division, Bu. of Commerce and Industry, r 238 Concepción, Ermita.
Mendoza, Ruperto, 3rd class Sgt., 2nd Precinct, r 178 Solis, Tondo.
Mendoza, Simplicio K., assistant sanitary inspector, Health Station No. 6, Bu. of Health.
Mendoza, Teofilo, 744 Soler, Sta. Cruz.
Mendoza, Tomas, Trav. Ind., teacher, Artizan Section, Industrial Div., Bu. of Education, 120 Music, Binondo.
Mendoza, Valeriano, Zamora, Crispulo, r 351 R. Hidalgo.
Mendoza, Venancio, Science, St. Charles Barromeo Seminary, San Felipe Neri, Rizal.
Mendoza, Victor, mail carrier, Bureau of Posts, r 335 Sevilla, San Nicolas.
Mendoza, Santiago, r 1038 interior San Marcelino, Malate.
Meneses, Miss Felicidad, teacher, Intramuros Primary School, r 103 L. Guerrero, Ermita.
Meneses, Luis, Gen. Audit clerk, Audits Section, r 167 Solana, W. C.
Menzith, Miss Natalina, General Forclady, Gec Borgfeldt and Company, r 1851, r Azcarraga, Sta. Cruz.
Menniti, Elvira (Miss)—1851, Azcarraga, Tondo.
Menniti, Guilia, (Miss)—1851 Azcarraga, Tondo.
MENZI, J. M., telephone 7159, r 187-B Manga Ave.
Menes, Ladislao, asst. Recruiting Agent, Bu. of Labor, r 556 P. Paterno, Quiapo.
Meñez, Juan, Irrigation foreman Irrigation section, Friar lands division, Bu. of Lands, Dasmariñas, Cavite.
Mercader, Federico, stenographer, Municipal Court of Manila, r 181 Magallanes, Intramuros, Manila.
Mercado, Agustin, sales clerk, Bu. of Prisons, r 662 Salcedo, Sta. Cruz.
Mercado, Alejo, clerk, Disbursing Section, cash Division, Bureau of Customs, r 231 Lavezares, San Nicolas.
Mercado, Ambrosio, assistant examiner, Appraiser Division, Bu. of Customs, r 741 Paz, Paco.
Mercado, Miss Aniceta, teacher, Tondo Interemdiate School, Tondo Orphanage.
Mercado, Arsenio E,, teacher, Colegio de San Pablo, r 510 Bilibid Viejo, Quiapo.
Mercado, Canuto, Playground Instructor, Bu. of Education, r 741 Paz, Paco.
Mercado, Miss Aurora, teacher, Jefferson Primary School, r 741 Paz, Paco.
Mercado, Canuto teacher, Ermita Intermediate School, r 810 Mercelino.
Mercado, G., Tolman, T. B. r 12 Palomar, Tondo.
Mercado, Geronimo, clerk, Bu. of Health, Manila.
Mercado, Eliodoro, Physician and Surgeon, Bu. of Health, r 536 Raon, Sta. Cruz.
Mercado, Eulalio, fourth class guard, Bu. of Prisons, r 113 Camarines, Sta. Cruz.
Mercado, Felisa, clerk, Bureau of Agriculture, r 282 Solana, Intramuros.
Mercado, Isidro, livestock inspector, Bureau of Agriculture, r 118 Anda, Intramuros.
Mercado, Jacinto, clerk, Bu. of Printing, r 109 Canal de Reyna, Tondo.
Mercado, Jose, patrolman, Precinct No. 2, r 312 Elcano, San Nicolas.
Mercado, Luis, r 25 Grey, Ermita.
Mercado, Jose, clerk, examiner section, acct. Div. Bu. of Posts, r 258 Pilar, Tondo.
Mercado, Jesus Y., clerk, Calvo, Recaredo Ma. r 1164 Castillejos, Quiapo.
Mercado, Luis, clerk, Friar Lands Div., Bu. of Lands, r Tanza, Cavite.
Mercado, Ilopodo, Hospital Superintendent, Prov, of Cotabato, Div. of Mindanao and Sulu, Bu. of Health.
Mercado, M. A., third officer, Division of Vesesels, Bu. of Commerce and Industry, r On Board Vessel.
Mercado, Very Rev. Mariano V. F. and Consilium Vigilantiae Diocese of Nueva Caceres, Iriga, Ambos Camarines.
Mercado, Manuel, Faculty, San Beda College.

Digitized by Google

Mercado, Very Rev. Mariano, V. F., Diocesan Consultor, Vicar Forain of Nueva Caceres, r Inga, Camarines Sur.
Mercado, Mariano, clerk, Friar Lands Div., Bureau of Lands, Santa Rosa, Laguna.
Mercado, Miss Melchora, nursing instructress, San Juan de Dios Hospital, r Hospital Bldg.
Mercado, Mariano, supervisor nurse, Phil. General Hospital.
Mercado, Nieves, teacher, Quiapo Primary School, r 741 Paz, Paco.
Mercado, Pablo, 203 Florida, Ermita.
Mercado, Pastor, clerk, Accounting Div., Bureau of Supply, r 2522 Ave. Rizal, Sta. Cruz.
Mercado, Pedro R., tel. 471, r 1168 Leveriza, Malate.
Mercado, Primitivo, wharfingers, Arrastre Div., Bu. of Customs, r 909 Ongpin, Sta. Cruz.
Mercado, Numeriano, Sanitary Inspector, Prov. of Misamis, Bu. of Health.
Mercado, Prudencio, recruiting agent, Employment Agency, Bureau of Labor, Tacloban, Leyte.
Mercado, Rufino, clerk, Registry Section, Manila Post Office Div., Bu. of Posts, 1066 Azcarraga, Tondo.
Mercado, Roman, draftsman, Div. of Water Supply & Sewers, Dept. Engr. and Public Works, r 817 Sigay, Quiapo.
Mercado, Santiago, vice-decano, Academia de Leyes, telephone 4067, r 1125 Rizal Ave., Sta. Cruz.
Mercado, Vicente, 2nd class Guard, Bu. of Prisons, r 206 Pilapil, Tondo.
Merced, A., clerk, Cash and Accounts Division, Bu. of Commerce and Industry, r 10 Havana, Sta. Ana.
Merced, Andres, clerk, telegraph Div., Bureau of Posts, 10 Havana, Sta. Ana.
Merced, Carlos, clerk, Records Div., Executive Bureau , r 791 Echague, San Miguel, Manila. Bureau of Customs, r 196 Herbosa, Tondo.
Merced, Guillermo de la, photographer, Vanity Pictures, r 211 Carriedo, Santa Cruz.
Merced, Isidoro, inspector, Inspector Division, Bureau of Customs, r 1111 Juan Luna, Tondo.
Merced, Teodorico de la, bookeeper, Morales, Isidoro R., printer and bookbinder, 310 Plaza Miranda.
Merchadesh, Alfredo, junior translator, Bureau of Agriculture, r 134 Arzobispo, Intramuros.
Merchant, Very Rev. Emilio, examinadores Synodales, Diocese of Lipa.
Merchant, Dr. E. S. D., professor of Veterinary Medicine, College of Veterinary Science, r tel. 1607, 724 Santa Mesa, Sampaloc.
Merello, Evangelista, keeper, Bu. of Prisons, r 1613 M. Hizon, Sta. Cruz.
Meriado, Mariano, supervisor, Philippine General Hospital, r Phil. Gen. Hospital.
Merino, Castro, employee, El Meridian, 26 Escolta.
Merlo, A. L., 901 Lepanto, Quiapo.
Merlo, J. L., Vda. de, r 2495 Herran, Sta. Ana.
Merlo, T., tel. 1102-718 Union, Paco.
Merino, Gonzalo, chief, Pest Control Section, Bu. of Agriculture, r 82 Beaterio, W. C.
Merino, Jose, file clerk, Filing Section, Records Div., Bureau of Education, r 334-A M. H. del Pilar.
Mesa, Angel de., teacher, San Nicolas Intermediate School, r 733 Kansas.
Merino, Rev. Luis, professor, San Juan de Letran College.
Merrill, Elmer D., acting director, Bureau of Science, professor of botany, College of Liberal Arts, Chief Botanist Biological Laboratory, and Director Columbia Club, r 614 Tennessee, Malate.
Merrill, Dr. R. E., Chiropodist, r 25 T. Pinpin, Binondo.
Merriman, Hiram, assistant office manager, Visayan Refining Company, r American Y. M. C. A.
Merritt, Laura B., Teacher Phil. Normal School, 334 Herran, Paco.
Merz, Ernest, 1474 Gral. Luna.
Mesa, Alejandro de, ranger, Special Permit Section, Bu. of Forestry, r 628 Teodora Alonso, Sta. Cruz.
Merwin, R. C., salesman Wm. H. Anderson & Co., r St. Anthony Hotel, 625 Dakota, Ermita.
Mesa, Arcadio de Junior stenographer, Commercial Intelligence Division, Bu. of Commerce and Industry, r 287-D M. de Comillas Paco.
Mesa, Brigido de, assist. sanitary Insp., office of Sanitary Engineering, Bu. of Health, Manila.
Mesa, C. de, clerk, T. Medina Cue, r San Felipe Nery, Rizal.
Mesa, Eriberto, clerk, Accounting Division, Bu. of Agriculture, 82 Legaspi, W. C.
Mesa, Eugenio, inspector, Dead Letter Sec., Bu. of Posts, r Zamboanga, Zamboanga.
Mesa, Miguel de, clerk accounting Div. Bu. of Lands, 102 R. Arias, San Miguel.
Mesa, Marciano, clerk, Public Utility Commission 20 Urdaneta, Int.
Mesa, Marciano de, assistant Sanitary Inspector, Health Station No. 2, Bu. of Health.
Mescallado, Pacifico, jr. architectural draftsman, Division of Architecture, Bu. of Public Works, r 1008 Bilibid Viejo, Quiapo.
Mescallado, Alejandro, clerk, Milton Springer Co., r 2271 Herran, Paco.

Digitized by Google

Mesina, Galo, clerk, Office of the Secretary, City Hall, r Malabon, Rizal.
Mesina, Francisco, temporary jr. topo. draftsman, Bureau of Lands, r Dagupan, Tondo.
Mesias, Pedro, Messenger, General Land Registration, r 1343 Herran, Paco.
Mestres, Antonio, tel. 4744, r 112 Divisoria, Ermita.
Mestres, G. R. Yangco, Vda. de, tel. 3267, r 203 Alhambra, Malate.
Metcalf, Miss Elizabeth, tel. 497, r 678 A. Mabini, Ermita.
Mesina, T., painter, L. Espiritu Santo & M. Santiago, r 1192 Magdalena, Trozo.
Metzger, Miss Mystle, San Fernando, Union.
Meyer, Abraham B., president, American Undergarment Co., and Natty Novelty Company, r New York City.
Meyer, J., sales manager, Wm. H. Anderson & Co., r San Luis and Alhambra.
MEYER, P. A., manager, Kuenzle & Streiff, Ltd., and president, Alhambra Cigar and Cigarette Manufacturing Co., director, Manila Merchants' Association, telephone 7639, r 887-A Sta. Mesa, Sampaloc.
Meyer, Theodore, The Baby Shop, Inc., r 2474 Lico, San Lazaro.
Meyer, W. M. E., tel. 2296, r 1207 Arlegui, Quiapo.
MEYER, VICTORIEN M., vice-president, American Undergarment Co., and President Natty Novelty Co., r 235 Robert, Pasay.
Meer, Bibiano, assistant chief of Division—31 Arquiza, Ermita.
Milborn, W., Elite Hotel, Echague, Sta. Cruz
Michael, Rev. Bro., director De la Salle College, r 652 Gral. Luna, Paco.
Mitchell, C. C. Rep. Visayan, Refining Co. 319, Masonic Temple.
Mitchell, L. P., importer selling agent, Polo Club, Pasay.
Mitchell, Mrs. S. A., 1318 Penn. Ave., Malate.
Miciano, Alejandro, clerk, Personnel and Orders Section, Executive Division, Philippine Constabulary Headquarters Staff, Manila.
Miciano, Dr. Juan, physician, San Juan de Dios Hospital, telephone 913, r 309 Padre Faura, Ermita.
Medina, Miss Bernarda, typist, Stenographic & Typist Section, Academic Div. Bu. of Education, r 118 Anda, W. C.
Mieu, Mrs. Encarnacion, teacher, Sta. Ana, Primary School, r 904 Marcelino.
Mierrr, Marcelo L., clerk, Disbursing and Supply Office, City Hall, r 516 Camba, San Nicolas.
Miguel, Alfredo S., 622 Azcarraga, Tondo.
Miguel, Angel P., chief of Friar Lands div., Bu. of Lands, r 254 A. Mabini, Ermita.
Miguel, Maria (Miss)—320 M. H. del Pilar, Ermita.
Miguel, Severo B., clerk, Office of the Assistant Chief Quartermaster, National Guard r 658 Evangelista, Manila.
Miguel, S. Cigar Work Shop, La Insular Cigar and Cigarette Factory.
Miguel, S. Petra, 644 M. H. del Plar, Ermita.
Mijares, Jose, B. Chief Provincial, Agent, Bu. of Labor, San Jose, Antique.
Mijares, Jose, patrolman, Precinct No. 2, r 1443 M. Natividad, Sta. Cruz.
Mijares, Juan P., Money Counter, Bu. of Treasury, r 334 M. H. del Pilar, Ermita.
Mijares, Leovigildo, B clerk, Record Section, Bureau of Agriculture, r 149 Cabildo, Intramuros.
Mijares, Miss Marta, nurse, Philippine General Hospital, r Philippine General Hospital.
MIKAMY, Y., director, Manila Merchants Association. Lecturer Japanese Government and Law, College of Law, Univ. of the Philippines. r 93 Sandejas, Pasay.
Mikessel, Walter W., chief blacksmith, Land Transportation, Q. M. D., worthy vice-President, Manila Aerie No. 500, (Fraternal Order of Eagles.)
Milana, Mauro, junior computer, Bu. of Lands, r 1222 Dagupan.
Milan, Jose, clerk, Postal Savings Bank, Div. Bu. of Posts, r 33 Sandejas, Pasay.
Milanes, Nicolas, clerk, Administrative Div., Executive Bureau, r 566 Alvarado, (Int. 9), Binondo.
Milaor, Lazaro, asst. principal, Tondo Intermediate School, Night School, r 977 Juan Luna.
Milaor, Mrs. Petrona B., teacher, Ermita Intermediate School, r Instituto de Mujeres
Milbourne, W., Jr. Soapmaker, Philippine Manufacturing Co., r Oriente Hotel.
Miles, Commander A. R., U. S. N. Director. Army and Navy Club, r U. S. Naval Station, Cavite, P. I.
Milgar, Florentino, asst. foreman, Melting Room, Mint of the Philippine Islands, r 188 Sanchez Barcaiztegui, San Miguel, Manila.
Militar, Miss Rosa, Dietitian, Mary J. Johnston Memorial Hospital, r same.
Milo, Tiburcio, check boys, Bureau of Posts, r 513 Evangelista, Quiapo.
Millan Juan, Botica Boie, Escolta.
Millan, Juan, Teacher, Instituto de. Manila, r 106 Gastambide, Sampaloc.
Millan, Rev. Father Felipe, Chaplain, Culion Leper Colony, Culion, Palawan.
Millar, Patrick, surveyor and proprietor, telephone 5454, r 2225 Azcarraga, San Miguel.
Millar, T., Smith, Bell & Co., Ltd., r 963 M. H. del Pilar, Malate.

Digitized by Google

Millas, Miguel, r 382 General Luna, Paco.
Millares, Jose M., Faculty, San Beda College.
Miller, Alexandar, quartermaster corps, Senior Steward, Subordinate Lodges, Manila Lodge No. 1, r St. Anthony Hotel, Manila.
Miller, Alice M., pres. and treas., The Alice M. Miller Embroidery Co., Inc., r. 155 Marquez de Comillas, tel. 1378.
Miller, Eacott B., capt. Phil. scouts, tel. McKinley 30, r quarters 25-a Fort McKinley.
Miller, C. O. G., president, West Coast-San Francisco Life Insurance Co., Cosmopolitan Building, Sta. Cruz .
Miller, C. W., agent, Macleod & Co., Inc., r A. Y. M. C. A.
Miller, D. E., 120 Dasmariñas.
Miller, Mrs. Elizabeth F. Teacher, Central School, Bu. of Education.
Miller, Frank F. F., 216 Perdigon, Paco.
Miller, George M., partner, Miller Ruymann & Co., r 217 Calle H. B. Harrison, Pasay.
Miller, J. C., 82 San Juan de Letran, W. C.
Miller, M. L., 128 San Luis, Ermita.
Miller, P. C., instructor, saddlers' school, Manila Ordnance Depot, and Organist City, Lodge Peralta del Oriente, No. 1354.
Miller, Paul O., Bar Steward, Manila Hotel Company, r Manila Hotel.
Miller, P., Poodle Dog Cafe.
Miller, R. M., Luzon Rice Mils Co., Inc. (Calumpit, Bulacan).
MILLER, VERNE E., president and manager, Philippine Education Co., Inc., director, Manila Merchants Association, tel. 3235, Financial Secretary Union Church of Manila, r 536 Colorado, Malate.
Miller, Verne E., 6 Fisher Avenue.
Miller, Dr. Warren J., presbyterian mission,
Millora, Vito, clerk, Examiner Section, Acct. Div., Bu. of Posts, 216 Tuberias, Quiapo.
Mills, Frank, Prelate, Loyal Order of Moose No. 900, Q. M. Dept., Manila, P. I.
Mills, Frank, clerk, Depot Quartermaster, Phil. Div., Secretary, Manila Aerie No. 500 (Fraternal Order of Eagles), r 75 Villareal, Pasay.
Mills, Vicente, Supervising surveyor, Division of Surveys, Bureau of Lands, r 61 Zurbaran, Sta. Cruz, Manila.
Mimba, Fausto, clerk, New Sport, 153 Escolta.
Mina, Ambrosio, deputy provincial agent, r Candon, Ilocos Sur.
Mina, Ambrosio, deputy provincial agent, r San Fernando, La Union.
Mina, Eusebio, clerk, Money Order Div., Bu. of Posts, 1249 Anacleto, Sta. Cruz.
Mina, Maximino, Director, Bu. of Lands and 8978, r 745 Elcano, Binondo.
Mina, Simplicio, senior inspector, Immigration Div., Bureau of Customs, r 1254 Dagupan.
Mingalana, Pedro, 2nd class guard, Bureau of Prisons, r 767 Almanza (int.), Sta. Cruz.
Mini E. A., asst. manager, Shanghai Life Insurance Co., telephone 1292, r 1226 M. H. del Pilar.
Minnich, D. L., secretary-treasurer, Oriental American Traders Inc., Robert's Store, r 423 Dacota,.
Minton, F. L., The Admint Advertising Agent, r 74 Alhambra, Ermita.
Miñosa, Antonio, special agent, (Davao), Immigration office, Cebu, Bu. of Labor, Cebu, Cebu.
Miñosa, Apolinar, employment agent, Immigration office Cebu, Bureau of Labor, Cebu Cebu.
Mira, Baltazar, proprietor, The New York Carriage Factory, r 25-33 Gastambide, Sampaloc.
Mirafuente, Buenaventura, card filer, Catalogue Dept., Phil. Library, r 715 Velasquez, Tondo.
Mirambil, Donato, worker, Visayan Tailor Shop, 606 Azcarraga, r Dagupan 107, Tondo.
Miran, Pedro, 733 Isaac Peral, Ermita.
Miren, Hugo—238 Concepcion, Ermita.
Miranda, A. D., tel. 3343, r 2906 Herran, Paco.
Miranda, Amando V., salesman, Yangco Rosenstock & Co., Inc., (Import Dept.) r 59 Sandejas, Pasay.
Miranda, Alberto, captain, S. S. Marinduque, Bureau of Labor, r Cebu, Cebu.
Miranda, Alfrdo, asst. engineer, Div. of Vessels, Bu. of Commerce and Industry, r 2906 Herran, Sta. Ana.
Miranda, A. R., 839 Aceyteros, San Nicolas.
Miranda, Arturo, tel. 2888, r 97 Legaspi, Intramuros.
Miranda, Antonio, Blacksmith, Bu. of Prisons, r 1650 M. Hizon, Sta. Cruz.
Miranda, Antonio, Dispensary Attendant, and sanitary Inspector, Prov. of Davao, Div. of Mindanao and Sulu, Bu. of Health.
Miranda, Donato P., Forest Supervisor Div., of Saw Mills and Utilitation, r 1007 Antonio Rivera, Tondo.
Miranda, Benigno, assistant sanitary Inspector, Health Station, No. 2 Bu. of Health.
Miranda, Clemente Student Sanitary Insp., Bu. of Health., Bontoc.
Miranda, Gervacio, clerk, Registry Sec., Manila Post Office Div., Bu. of Posts, r Student Y. M. C. A.
Miranda, Irineo B. Instructor in drawing from Life and Landscape, School of Fine Arts, U. P., r 931 R. Hidalgo.
Miranda, Eulogio, patrolman, Precinct No. 2, 38 Limasana, int. Quiapo.

Digitized by Google

Miranda, Fernando, 2nd class sgt., Precinct No. 2, r 1315 Anacleto, Sta. Cruz.
Miranda, Florencio, temporary jr. computer, Bu. of Lands, r 250 Sulucan, Sampaloc.
Miranda, Florentino, clerk, Valle, Evangelista & Tanjoco, r 34 Germinal, Sta. Cruz.
Miranda, Jose, clerk, Div. of Accounts, Bu. of Supply, r 130 Lope de Veva, Sta. Cruz.
Miranda, Leopoldo, special messenger, Bu. of Public Works, r 306 Cabildo, W. C.
Miranda, Lucio, 1508 Dagupan, Tondo.
Miranda, Luis, Sales, clerk, Bureau of Prison, r Barrio Sta. Clara, Sampaloc.
Miranda, Manuel M., acting chief, Archives Division, Philippine Library and Museum, r 60 Legaspi, Intramuros.
Miranda, M., Storekeeper, Manila Foundry and Machine Works, r 200-220 Reina Regente, Binondo.
Miranda, Placido, junior, Topographical draftsman, Bureau of Lands, r 1020 Tennessee, Malate.
Miranda, Telesforo, tel. 2882, r 132 L. Guerrero.
Miranda, Vicente, director, Philippine Bar Association, telephone 3798, r 108 Arquiza, Malate.
Mirasol, Cesar, tel. 3264, r 940 San Fernando, San Nicolas.
Mirasol, Francisco, clerk, Statistical Division, Bu. of Labor, r F. Y. M. C. A.
Mirasol, Francisco, Jr. Bookkeeper, Bureau of Agriculture, r 16, E. Basco, Intramuros.
Mirasol, Felisa de, jusi, piña and sinamay dealers, tel. 8868, r 909 San Fernando, San Nicolas.
Mirasol, Jose J., instructor in Agronomy, College of Agriculture, University of the Philippines, r Col. of Agriculture.
Mirasol, Dr. S. M., Dentist, 940 San Fernando, Binondo.
Miro, Carlos, Juan Soler, 112 Escolta, Binondo.
Mirto, Bonifacio assistant sanitary inspector, Health Station, No. 4, Bu. of Health.
Misa, Capt. Jose P., Provincial Commander, Zambales, Philippine Constabulary.
Misa, Socorro G., nurse, San Lazaro Hospital, r same.
Misa, H. H., freight clerk, U. S. A. T. "Liscum."
Misa, Capt. Eriberto B., Provincial Commander, First Company, Philippine Constabury, Zamboanga.
Miscla, Benito, clerk, Administration University of the Philippines, r 223 Zurbaran, Sta. Cruz.
Miscolta, Rosendo, mail carrier, Bureau of Posts, r Balagtas, Pasay, Rizal.
Misol, Very Rev., Julian, Prior, Dominicans Order of Preachers.
Mitchell, Clifford C., office manager, Visayan Refining Company, r 333 General Luna, Ermita.
Michell, James, 284 Herran, Paco.
Mitchell, L. P., 117 Leveriza, Pasay.
Mitra, Ramon P., clerk, Office of the Assistant Chief Quartermaster, General Headquarters, National Guard, r 1228 Misericordia, Int. 3, Sta. Cruz, Manila.
Mitra, Vicente, assistant, Fiber Inspector, Bureau of Agriculture, r 1228 Misericordia, Sta. Cruz.
Mitsumine, O., tel. 2286, r 89-B, Sandejas.
Mitsumura, O., partner, Nippon Bazar, r 815 Dominguez Alfonso, Malate.
Miyasaki, S., florist, Japanese Garden, r 1261 Singalong, Malate.
Mobley, Emily A., r 134 Militar, Malate.
Mijares, Jose B., chief provincial agent, r San Jose, Antique.
Mobley, Mrs. Emily A., Pac. Comm. Co., Sec. Mayor Chapter, O. E. S., res. tel. 5012, r 134 Militar, Malate.
Mocon, Bunito, Emergency Sanitary Inspector Bu. of Health, Surigao.
Moceda, Felix, clerk, 154 Real and 187 Sa-al na, Intramuros.
Modesto, Regina G. de—2004-2006 Juan Luna, Tondo.
Modesto, Florentina, M., teacher, Tondo Primary School, r 828 Asuncion, Tondo.
Modesto, Ciriaco—2004-2006 Juan, Tondo.
Modesto, Mariano—2004-2006 Juan Luna, Tondo.
Modesto, Natividad—2004-2006 Juan Luna, Tondo.
Modesto, Teodora—2004-2006 Juan Luna, Tondo.
Modesto, Zacarias, tel. 8391, r 2006 Juan Luna, Tondo.
Moeckel, F., manager, Evee-Co Embroidery Export, r Calle Dart No. 533.
Moe, R. R., missionary, Tuguegarao, Cagayan. The Northern District.
Moeckel, F., 533 Dart, Penn. Ave.
Moelich, C. F. manager, Muller & Phipps, Manila Limited, tel. 1168, r 918 Indiana.
Moffatt, E., prop., "Valhalla, r 1271 M. H. del Pilar, Malate.
Moffatt, Frank, manager, Electrical Dept., E. C. McCullough & Co., Inc., r 171 Buenavista, Sta. Mesa.
Moffett, Frank, tel. 2396, r 1 Nagtahan, Sampaloc.
Mogol, Aurelio, clerk, Gen. Service Section, Manila Post office Div., Bu. of Posts, 85 Surbaran, Sta. Cruz.
Model, Ludwig, El Zenith, Escolta.
Modridge, W. C., bookkeeper, Connett Bros., Company, r 96 Postigo, W. C.

Digitized by Google

Modridge, Rosario, Cashier, Electro-Photo Studio Parhelio, r 110 Plaza Goiti, Sta. Cruz.
Moir, Percy M., associate justice, Supreme Court of the Philippine Islands, r Manila Hotel.
Mojico, Artemio, 3rd class patrolman, 1st Precinct, r 1309 Pennsylvania, Malate.
Mojica, Cipriano, Irrigation Foreman, Irrigation section friar Lands, Bu. of Lands, Sta. Rosa, Laguna.
Mojica, Fidel machinist, La Ciudad, Cigarette Factory, r 353 Elcano, San Nicolas.
Mojica, Jose, junior surveyor, Bureau of Lands, Provincial Service, San Jose, Nueva Ecija
Mojica, Maria J., head nurse, Philippine General Hospital, r Philippine General Hospital.
Mojica, Procopio, Irrigation foreman Irrigation section, Friar Lands, Div. Bu. of Lands, Malabon, Cavite.
Molica, Irene, R. Hidalgo, Quiapo.
Molina, Alberto, junior draftsman, Bureau of Coast and Geodetic Survey, r 5 San Juan, Pasay.
Molina, Miss Carmen, 449 M. H. del Pilar, Ermita.
Molina, Enrique, teacher, Rizal Primary School, r 110 Ricafort.
Molina, Epimaco, tel. 3117, r 2522 Lico, Tondo.
Molina, Epimaco, tel. 996, r 440 Evangelista.
Molina, M. Asst. to Layoc and Agramon.
Molina, Jose L., tel. 5220, r 449 M. H. del Pilar, Malate.
Molina, Jose, City Delivery Section, Bu. of Posts, r 266 Cabildo, W. C.
Molina, J. Vicente, tel. 4995, r 410 San Antonio, Paco.
Molina, Ramon, secretary and treasurer, Standard Import Co., Inc., r 120 Sociego, Santa Mesa.
Molina, Dr. Ricardo, Prof. College of Medicine, University of Sto. Tomas, r 223 Lardizabal, Sampaloc.
Molina, Ricardo D., 223 Lardizabal, Sampaloc.
Molina, First Lieut. Severino, junior officer, Philippine Constabulary, Second Company Tayabas.
Molina, Teodoro, clerk, Statistical Section, Bu. of Audits, r 1204, Agno, Malate.
Molina, Rev. Tomas, Professor, St. Joseph College, r 406 P. Faura, Ermita.
Molina, Tomas M., Rosario Molina & Co., r 30 Tereza.
Molo, Moises, manager, Muling Sumilang Stables, 400 Cor. of Carriedo, and Evangelista.
Molo. Juana A. de. tel. 5090. r 132 Militar.
Molon, Sebastian, guard, Bureau of Treasury r 16 Vasco (Int.), W. C.
Molong, Bartolome, clerk, Sales Room, La Insular, Cigar & Cigarette Factory.
Monajan, Francisco, Messenger, General Land Registration, r 30 Luna, Pasay, Rizal.
Monareiz, Jose, assistant, (Layoc, Crispulo, Dentist), r 44 Elizondo, Quiapo.
Monasterio, Agustin, special inspector, Office of the Surveyor of the Port, Bu. of Customs, r 83 Burgos, Pasay.
Moncada, Cornelio Worker, Visayan Tailor Shop, 606 Azcarraga.
Moncoya, Pedro N., clerk, money order Div., Bu. of Posts, r 322 Cabildo, W. C.
Mondejar, Ramon, tel. 1523, r 41 Muralla, W. C.
Mondero, Simeon, Messenger, Supreme, Court, Philippine Islands, 707 Velasquez, Int. Tondo.
Monelus, Rev. Angel, Sacred Order of Franciscans.
Mongalo, Fidel, messenger, Philippine Assembly, r 198 España, Sampaloc.
Monge, Victor, collector, Domingo Santiago, Bay & River freighter.
Monillas, Inocencio, entry clerk, Audit Section, Property Div., Bureau of Education, r 219 Magallanes, Intramuros.
Mon. Isidoro N., storekeeper, Fort Drum, El Fraile Island.
Mones, Juan (temp. 4th cl. guard), r 215 San Anton, Sampaloc.
Mones, Paulino, messenger, Office of Sanitary Engineering, Bu. of Health, Manila.
Monosa, Manuel, 1918, Oroquieta, Sta. Cruz.
Mojica, Angel, clerk, Bureau of Labor, 183, Cabildo, W. C.
Mojica, Agripina, teacher, Philippine Central Institute, r same.
Moncayo, Pedro N., clerk, Money Order Div., Bu. of Posts, r 322 Cabildo, W. C.
Monfort, First Lieut. Guillermo, commanding officer, First Company, Philippine Constabulary, Nueva Ecija.
Monios, Dalmasio, Mechanic, Yangco Rosenstock & Co., Inc., Automobile Dept., r 17 Maria Carpena.
Monje, Bernabe, driver, Mail Transport Section, Bureau of Posts, r 183 Cabildo, W. C.
Monks, Arthur C., clerk, Manila Ordnance Depot, r 2326 Juan Luna, Tondo.
Monreal, Bernardino, G., asst. Director, Bu. of Prisons, telephone 4659, r 1039 Oroquieta, Sta. Cruz.
Monroy, Francisco, 3rd class patrolman, 2nd Precinct, r 729 Soler, Sta. Cruz.
Monroy, Antonio, 719 Paz, Paco.
Moreno, Miguel, 99 Tondo, Manila.
Monroy, Mariano, attorney-at-law, Telephone 1734, r 34 Evangelista, Santa Cruz.
Monroy, R., 908 Ongpin, Sta. Cruz.

Digitized by Google

Monroy, Vicente, prop., La Fortuna, 315 Ronquillo, Sta. Cruz.
Monserrat, Carlos, 719 Pas, Paco.
Monserrat, Jacinto, Chief Carpenter, Calvo E. Irure, S. En C., 741 Misericordia, Sta. Cruz.
Monserrat, Emilio, clerk, Calvo e Irure (S. en C.), r 124-136 T. Pinpin, Binondo.
Monserratt, Enrique, 161 Magallanes, Intramuros.
Monserrat, Rafael, physician, telephone 3989, r 161 Magallanes, Intramuros.
Monsod, Especioso, O. D. Optician, r 514 J. Luna, Binondo.
Monson, Leon, clerk, Botica de Santa Cruz, r 257 Perla, Tondo.
Montalbo, Zosimo, clerk, Registry Section, Manila Postoffice, 615 Evangelista, Sta. Cruz.
Montalvan, Jesus, Hospital Superintendent Property clerk, District of Misamis, Cagayan, Misamis.
Montaner, Antonia, Spanish Stenographer, Office of the Secretary, Philippine Senate, r 320 Gral. Luna, Intramuros.
Montano, Aagapito, 3rd class patrolman, 2nd Precinct, r 1858 Juan Luna, Tondo.
Montano, Mrs. Angela T., teacher, Bonifacio Primary School, r 1822, Oroquieta.
Montano, Crispin, clerk, Valle, Evangelista & Tanjoco, and Limonsro, in Nilad Lodge No. 12, r 160 G. Tuason, Sampaloc.
Montano, I., 685 Evangelista, Sta. Cruz.
Montano, L., Tel. 3608, r 685 Evangelista, Sta. Cruz.
Montañes, Ramon, telephone 3600, r 649 Legarda, Sampaloc.
Montaña, Honrado, junior draftsman, Bureau of Lands, Surveying and Drafting Division, r 463 J. Luna.
Montealegre, Antonio, 2nd class patrolman, First Precinct, r 119 Gutierrez, Paco.
Montellano, Alfonso, clerk, Bu. of Civil Service, r 220 Antipolo, Sta. Cruz.
Montellano, Isidro, veterinarian, Bureau of Agriculture, c|o Bureau of Agriculture.
Montealegre, Francisco, Superintendent, Legaspi Division, Transportation Department, The Manila Railroad Co., r Legaspi, Albay.
Monteclaro, Germiniano, clerk, Docket Div., General Land Registration, r 759 Almanza, Sta. Cruz.
Montefalcon, Mrs. Modesta, 1060 Sta. Mesa. Sampaloc.
Montealegre, Pedro, clerk, Accounting Div., Bu. of Supply, r 48 Sta. Potenciana, W. C.
Montelibano, Teopista M. de, tel. 2840, r 322 Alonzo.
Montemayor, Julio, Cultura Filipina, 191 Cabildo, Intramuros.
Montemayor, Jose, assistant, Registrar Office, San Juan de Letran College.
Montemayor, M. R., chief, Law Division, Bureau of Justice, 312 Gral. Luna, Intramuros.
Montemayor, Rodriguo, clerk, Supreme Court of the Philippine Islands, r 8 Potenciana, Intramuros.
Montemayor Santiago, instructor in Veterinary Anatomy, University of the Philippines, r Los Baños.
Montemayor, Simplicia, nurse, San Lazaro Hospital, r San Lazaro Hospital
Montenegro, Eduardo, clerk of Court of First Instance, Zamboanga, Department of Mindanao and Sulu, tel. 5162, r 635 M. H. del Pilar, Malate.
Montenegro, Jesus, member, Provincial Board, Oriental Negros,
Montenegro, J. E., provincial Treasurer of Samar.
Montenegro, L.—906 Teodora Alonzo, Santa Cruz.
Montenegro, Roman, messenger, Bills and Archives Division, Philippine Assembly, r Mabini, Pasay.
Montero, Alayda, clerk, Stamp Section, Bu. of Posts, 428 Salsipuedes, Ermita.
Montero, Pedro , ranger Land Classification Div. Bu. of Forestry, r 974 (8 int.) Dakota, Malate.
Montes, Mrs. Hernandez. 103 Guerrero, Ermita.
Montes, Fortunata G., Nurse, San Lazaro Hospital, Bu. of Health, r Hospital San Lazaro.
Montes, Carlos, superintendent, Litografia de Montes y Ramirez, 46 Magallanes, Intramuros.
Montes, Rev. Cesareo, pastor of Borongan Diocese of Calbayog, Borongan, Samar.
Lands, San Jose, Nueva Ecija
Montes, Francisco, Temp. Jr. Draftsman, Bu. of Lands, 313 M. H. del Pilar, Ermita.
Montes, Gerome, Student Sanitary Inspector, Bu. of Health, Manila
Montes, Guillermo, Temp. Jr. Topographical Draftsman, Bu. of Lands, 115 Guipit, Sampaloc.
Montes, Jose E., physician, r 604 Regidor, Quiapo, Manila.
Montes, J. G. de, 331 Raon, Sta. Cruz.
Montes, Luis, clerk, Disbursing and Supply Office, City Hall, r 911 Dagupan, Tondo.
Montes, Luis, clerk of court, Court of First Instance, Iba, Zambales.
Montes, Nemesio, apprentice surveyor, Bu. of Lands, San Jose, Nueva Ecija.
Montes, Numeriano, graduate surveyor, Bu. of Lands, r Iba, Zambales,
Montes, Numeriano, Chief, Sec. of Survey Plants, Bu. of Lands, 835 Benavides, Tondo.

Digitized by Google

Montes, Miss Paz, 464 M. H. del Pilar, Ermita.
Montes, Ponciano, temporary jr. computer, Bu. of Lands, 1042 Benavides, Trozo, Binondo, Manila.
Montes, Zoilo, assistant in chemistry College of Liberal Arts, r University of the Philippines, r Coll. Lib. Arts.
Montesa, Ildefonso R., third class patrolman, Second Precinct, r 32 Sandejas.
Montezon, Ricardo R., inspector, Dead Letter Section, Bu. of Posts, Tacloban, Leyte.
Montesclaro, Jose, operator, Manila Telegraph Office, Bu. of Posts, r 527 Misericordia, Sta. Cruz.
Montgomory, A. C., 226 Valenzuela, Sampaloc.
Montiel, Mariano, junior field agent, Commercial Research Div., Bu. of Commerce & Industry, r Student Y. M. C. A.
Montilla, Cirilo, principal teacher, Liceo Filipino, r 368 Herbosa, Tondo.
Montilla, Eduardo, Second Lieut., Junior Officer, First Company, Philippine Constabulary, La Union.
Montilla, Juana, tel. 3221, r 18 Gun Club Lane.
Montilla, Luis, Acting Chief Clerk, Administrative Division, Philippine Library and Museum, Manila, r 122 L. Guerrero, Ermita.
Montinola, Donato, Senior Surgeon, Bureau of Health, (Bacolod, Occidental Negros).
Montorio, Enrique, manager, Germania Lithographers, r 622 Legarda, Sampaloc.
Monsod, Especioso, Optician, 514 Juan Luna.
Moon, L. S., 244 Marquina, Binondo.
Monzon, Leon, clerk, Sta. Cruz Drug Store, 511 Sales Sta. Cruz.
Monzon, Rev. Gavino, Consilium Vigilantiae, Diocese of Liga, Sta. Cruz, Marinduque.
Monzon, Leoncio, chief, Income Tax Div., Bu. of Internal Revenue, r 203 Florida, Ermita. and Real Estate Dealer, Sugar News Co., r 115 Padre Faura, Ermita.
Monzon, Pedro, accountant, Perez Samanillo Hermanos, r 300 Padre, Tondo.
Moody, A. G., proprietor, Camera Supply Co., Tel. 4304, r 572 Reina Regente, Binondo.
Morel, Viviana, Nurse, Mary J. Johnston, Memorial Hospital, r 35 Quesada.
Moore, Carl M., chief, Industrial Div., Bu. of Education, r 252 Arquiza, Ermita.
Moore, F. E., r Oriente Hotel, Intramuros.
Moore, Rev. J. W., missionary, Northern District, Methodist Episcopal Mission, Vigan, Ilocos Sur.
Moore, Judith J., Dept. Signal Office, r 850 A. Mabini.
MOORE, LEONARD C., business manager, Sugar News Co., r 115 Padre Faura, Ermita.
Moore, Wm. G., 172 Buenavista, Sampaloc.
Moore, W. G., optician, H. E. Heacock Co., tel. 7045, r 172 Buenavista, Sta. Mesa.
Moors, W. S., 330 M. H. del Pilar, Ermita.
Mora, E. J., tel. 3176, r 22 Isaac Peral, Ermita.
Morada, Ildefonso, operator, telegraph Div., Bu. of Posts, r 182 Anda, ntramuros.
Morgan, Miss Catharine, teacher, Central School, r St. Anthony Hotel.
Morada, Vicente C., c|o Provincial Treasurer, Pasig, Rizal, Plaza Rizal, Pasig.
Morada, First Lieut. Buenaventura H., Commanding Officer, Sixth Company, Philippine Constabulary, Davao.
Mora, Presentacion, clerk, Legislative Reference Div., Philippine Library, r Pasay, Rizal.
Mora, Julian, messenger general, Service Section, Bureau of Agriculture, r 219 Florida, Ermita.
Mora, Vidal, apprentice surveyor, Bu. of Lands, Pro. Service, r Zamboanga, Zamboanga.
Morelos, Irineo, clerk, Office of the Governor General, r 145 Sanches Barcaistegui, San Miguel.
Moral, Braulio, mail carrier, Bu. of Posts, r 137 Anda, W. C.
Moral, Nazario, clerk, Mailing Section, Bu. of Posts, r 187 San Rafael, San Miguel.
Moral, Encarnacion del, tel. 4306, r 128 San Luis.
Morales, Alfonso, copyist, Dept. Quartermaster, Ft. Santiago, r 508 Sagat, Paco.
Morales, Anastacio, inspector, Dead Letter Section, Bu. of Posts, Cagayan Misamis.
Morales, Ambrosio, faculty, San Beda College.
Morales, Ambrosio, salesman, Pio Trinidad, r 207-209 Carriedo, Santa Cruz.
Morales, Andres, assistant disinfector, Health Station No. 2, Bu. of Health.
Morales, A., clerk, Bureau of Civil Service, r 1535 Azcarraga, Santa Cruz.
Morales, Dr. Baltazar, specialist for children, tel. 5405, r 1707 Herran, Paco.
Morales, Bernabe, Philippine Engineering Company.
Morales, Bernabe, third class patrolman, Second Precinct, r 178 (int. E), Gral. Luna.
Morales, Bibiano, tel. 3526, r 1194 Andalucia.
Morales, Bibiano, professor, Colegio de Niños Tiples de la Iglesia Catedral.
Morales, Ciriaco, temp. jr. computer, Bu. of Lands, r San Juan del Monte, Rizal.
Moras, Miss Concordia, teacher, Soler Primary School, r 746 Legarda, Sampaloc.
Morales, Daniel, 909 Ylaya, Tondo.

Digitized by Google

Morales, Esteban, patrolman, Precinct No. 2, r 1912 Juan Luna.
Morales, Miss Eulalia, teacher, Tondo Primary School, r 412 Ricafort, Tondo.
Morales, Eusebio, chief engineer, in charge Div. of Cold Storage, Bu. of Supply, tel. 1707, r 327 Arroceros, Ermita.
Morales, Fermin, Dry Goods, 66 Escolta, Binondo, r 546 Gral. Luna, Ermita.
Morales, Geronimo, clerk, General Office Section, Bureau of Audits, r 324 Sagat, Paco.
Morales, Inocencio, clerk, Antonio Matute, (Sen C), 335-339 J. Luna, Binondo.
Morales, Isidro R., managing proprietor, Printer and Bookbinder, Director, Nacionalista Club, r 310 Plaza Miranda, Quiapo.
Morales, Jose B., veterinarian, Bureau of Agriculture, c|o Bureau of Agriculture.
Morales, Jose, clerk, Issue Stock Section, r 205 F. B. Harrison, Pasay, Rizal.
Morales, Josefa, tel. 8436, r 542 Sevilla, San Nicolas.
Morales, Juan, clerk, Phil. Gen. Hospital, r 4 Leveriza, Pasay, Rizal.
Morales, Juan, Philippine Fiber & Product Co., r Dagupan limit.
Morales, Juan B., Navotas, Rizal.
Morales, Lorenzo, clerk, Inspector Div., Bu. of Customs, r F. B. Harrison, Callejon 8, Pasay.
Morales, Lucio, 709 Ave. Rizal, Sta. Cruz.
MORALES, HON. LUIS, assemblyman (Moncada, Tarlac), r Tammany Hotel.
Morales, M., 2nd class fireman, Engine Co., No. 3, Paco Fire Station, r 1448 Gral. Luna, Paco.
Morales, Mariano, collector, La Puerta del Sol, r Tayuman.
Morales, Mrs. Maria L., teacher, Paco Intermediate School, Normal Hall.
Morales, Mariano C.., clerk, General Land Registration, r 267 Cabildo, W. C.
Morales, Marcela de J., teacher, Guipit Primary School, r 625 Honrade St., Sampaloc.
Morales, Miguel, telephone 4926, r 429 Soler, Santa Cruz.
Morales, Nicanor, third class patrolman, First Precinct, r 1068 (int.) Singalong, Paco.
Morales, Narciso C., clerk, General Office Section, Bureau of Audits, r 324 Sagat, Paco.
Morales, Pamfilo, clerk, Postal Savings Bank Div., Bureau of Posts, r Student Y. M. C. A.
MORALES, HON. PONCIANO, Delegate, 2nd district, Ilocos Sur, r Savoy Hotecl, Intramuros.
Morales, Rafael, shipping agent, Div. of Vessels and Lighthouses, Bu. of Commerce and Industry, r 9 San Agustin, Pasay.
Morales, P., clerk, Bureau of Civil Service, r 237 Magallanes, W. C.
Morales, Sabina, telephone 8917, r 347 Ricafort, Tondo.
Morales, Valentin, clerk, Statistical Div., Bu. of Customs, r 70-17 Sta. Mesa, Sampaloc.
Morales, Severino, jr. topo. draftsman, Bureau of Lands, r 121 Aguila, Tondo.
Morales, Vicente, teacher, Manila High School, r 311-D Padre Faura, Ermita.
Moran, Manuel V., assistant attorney, Law Division, Bureau of Justice, 240 Herran, Malate.
Morano, Restituto, clerk, Div. Dept. Engr. & Public Works, r 152 Anda, W. C.
Morant, Rev. Salvador, professor, Colegio de San Jose, r 406 P. Faura, Ermita.
Morawski, Frederick N., 1st Lieut. Chem. War Service, Headquarters, Fort Santiago.
Morales, Juan, fireman 2nd class, Engine Co. No. 1, r San Nicolas Fire Station.
Morelos, Daniel, asst. sergeant-at-arms, Philippine Senate, r 909 Ilaya, Tondo.
Morelos, Julian, second class fireman, Manila Fire Department, r 607 Jaboneros, San Nicolas.
Morelos, Irineo, clerk, Office of the Governor General, r 145 Sanchez Barcaiztegui, San Miguel.
Morelos, Modesto, salesman, La Puerta del Sol, 49 Escolta.
Morelos, Rafael F., shipping agent, Shipping Office, Bu. of Commerce and Industry, r 9 San Agustin, Pasay.
Moren, Flaviano, r 211 Carriedo, Sta. Cruz.
Moreno, Agustin, fiscal, Provincial Government of Bohol, P. I.
Moreno, Angelita, r 355 San Marcelino, Paco.
Moreno, Antonio, tel. 3784, r 171 Anda, Intramuros.
Moreno, Alejandro, Student Sanitary Inspector, Bu. of Health, Bontoc.
Moreno, Cenon, apprentice surveyor, Bu. of Lands, r Jolo, Sulu.
Moreno, E., 416 Herran, Malate.
Moreno, F., assistant, Macondray & Co., Inc., r 355 San Marcelino, Paco.
Moreno, Francisco, 3rd class patrolman, 1st Precinct, r 5 Dominga, Paco.
Moreno, Estanislao,. pharmacist, English Drug Store, 72-76 Escolta.
Moreno, Jose, junior, mechanic and director, The Earnshaw's Slipways and Engineering Co., r 60 2nd Street, Port District.
Moreno, Jose, storekeeper, Gibson Furniture Co., r 19 Plaza Miranda, Quiapo.

Digitized by Google

Moreno, Jose, chief of Div., Legal Div., Bu. of Commerce & Industry, r 1382 Gral. Luna, W. C.

Moreno Lacalle, Jose, attorney-at-law, Varela & Moreno, telephone 1870, r 241 Zamora, Pasay.

Moreno, Samanilla Jose, telephone 4391, r 60, 2nd Street.

Moreno, Marcelo, r 870 Dart, Paco.

Moreno, Manuel, asst. to shipyard Engineer, The Eanrshaws Docks & Honolulu Iron Works, r 265 Zabel, Ermita.

Moreno, C. Fr. Ladislao, St. Nicholas Church.

Moreno, Rafael, sec., Bank of the Philippine Islands, telephone 3413, r 87 Gastambide, Sampaloc.

Moreno, Roberto, chief, Law and Library Div., Philippine Assembly, tel. 9552, r 1825 Juan Luna, Tondo.

Morente, Purificacion, teacher, Phil. Normal School, Normal Hall.

Morento, Vicente, r 1213, California, Ermita.

Moreta, A., cigar shop, La Insular Cigar & Cigarette Factory.

Moreta, A., chemist, Philippine Vegetable Oil Co., r 53 Florida, Ermita.

MORETA, EMILIO DE, director and manager, Monte de Piedad, telephone 1253, r 53 Florida, Ermita.

Moreta, Emilio Ma. E. de, electrical and civil engineer, Francisco Perez de Muñoz, telephone 4084, r 37 Florida, Ermita.

Moreta, Dr. H. D.—641 Sta. Mesa, Sampaloc.

Moreta, Florentino, Azcarraga, Manila.

Mortea, Jose, telephone 4018, r 88 San Juan de Letran.

Moreta, Moreta, Jose Ma. L. de, Official Treasurer, Monte de Piedad, Plaza Goiti, r 105 Nebraska, Ermita.

Moreta, Rafael Ma. de, physician, Medical Department, M. E. R. R. & L. Co., physician, Kneedler & Mortea, telephone 7026, r 899 Sta. Mesa.

Morgan, Harry J., r 423 Dakota, Malate.

Morgan, Miss Catherine A., teacher, Central School, r 2 Military Plaza, Malate.

Morgan, Rear Admiral Casey B., U. S. N., Pres. and Director, Army and Navy Club, r U. S. Naval Station, Cavite.

Morgan, H., proprietor, Paco Stables, r 1423 Herran, Paco.

Morgan, Harry J., First Guard, York Rite of Free Masons, r 423 Dakota, Ermita.

Moro, Alipulu, sanitary inspector, Prov. of Cotabato, Div. of Mindanao and Sulu, Bu. of Health.

Morokuma, Y., r 1533 Penn. Ave., San Andres, Malate.

Mori, E., r 710 Pennsylvania, Malate.

Mori, S., The Mitsui Bussan Kaisha, Lt., telephone 2177, r 803 Wright, Malate.

Mori, T., director, Japanese Tradesmen and Artisan's Benevolent Society.

Morillo, Ambrosio, Telephone 8437, r 418 Lara, San Nicolas.

Morillo, Cenon, sanitary inspector, District of Misamis, r Catarman, Misamis.

Morris, H. F., Smith, Bell & Co., Ltd., r 408-D Uli-Uli, San Miguel.

Morrison, E. W., Junior Sagamore, Apache Tribe, No. 1, I. O. R. M.

Morrison, D. A., Pacific Commercial Company, 31 Plaza Moraga, Binondo, r 312 Nebraska, Ermita.

Morsell, Mrs. E. G., Army & Navy Club, Ermita.

Moro, I., bookkeeper, De Poli, U., r 42 Dasmariñas.

Morro, Mercedes Sotelo, Vda. de, r 34 San Marcelino, Paco.

Morse, Miss Alice F., teacher, Phil. Normal School, r 433 A. Mabini, Ermita.

Morse, Fremont, director, Bu. of Coast and Geodetic Survey, r 150 Buenavista, Sta. Mesa.

Morse, Miss Isita G., instructor in Mathematics, Manila High School, r 433 A. Mabini, Ermita.

Mortel, Emilio, clerk, Supreme Court of the Philippine Islands, r 747 Gral. Luna, W. C.

Mortel, Felipe, messenger, Supreme Court of the Philippine Islands, r 47 Gral. Luna, W. C.

Mortell, Bonifacio, clerk, Records Div., Executive Bureau, and Treasurer, Nilad Lodge, No. 12, r 1024 Singalong, Malate.

Mortensen, G. J., Capt. Phil. Scouts, tel. McKinley 65, r quarters 233, Fort McKinley.

Mortera, Jose, r 88 San Juan de Letran, W. C.

Mortera, Ramon, r 436 Nueva, Binondo.

Morton, Edward P., capt. engineers, tel. McKinley 251, r quarters 2, Fort McKinley.

Morton, R. C., general agent, Pacific Mail Steamship Company, director, Manila Merchants Association, telephone 1207, r 919 Indiana, Malate.

Moscoso, Segundo C., chief, Personnel and Orders Section and asst. chief in the Executive Division, Philippine Constabulary Headquarters Staff, Manila.

Moser, Friz, watchman, Corral, Office Land Transport Quartermaster, Pasay.

Moser, X., 1331 Pennsylvania Avenue.

Mosher, Rt. Rev. Governeur F., r 567 Isaac Peral, Paco, Manila.

Mosher, The Rt. Rev. G. F., r 567 Isaac Peral, Ermita.

Digitized by Google

Moskaira, Pio, asst. draftsman, Division of Mines, Bu. of Science, r 424 Antipolo, Santa Cruz.
Moss, Reuben A., Cadwallader Gibson Lumber Co., telephone 7669, r 477 Santa Mesa, Sampaloc.
Mossegeld, Jose, r 21 Cortada, Ermita.
Mota, Juan, clerk, La Ciudad de Nankin—Cigarette Factory.
Mota, Regino, physician, r 7 Estrella, Binondo.
Mountain, W. E., Office Dept. Quartermaster, telephone 4795, r 40 Leveriza, Pasay.
Moya, Gregorio, Asst. Recruiting Agent, r 979 Lepanto, Sta. Cruz.
Motoyoshi, M., The Yokohama, Special Bank Limited, Plaza Cervantes.
Moyer, Henry, first class guard, Bu. of Prisons, r 664 Tanduay, Quiapo.
Moyr, Lawrence, clerk, Land Transportation, Q. M. D., r 1219 A. Mabini, Malate.
Moyco, Andres, messenger, Bureau of Public Works, r 59 Sandejas, Pasay.
Moylan, Patrick, capt. Phil. scouts, tel. McKinley 24, r quarters 27, Fort McKinley.
Mozaz, Gill, agent, Manila Gas Corporation, r 717 Bilibid Viejo.
Mozingo, Miss Plessie I., teacher, Phil. Normal School, r 44 Padre Faura.
Mozingo, H. I., secretary, Am. Chamber of Commerce, r 44 P. Faura, Ermita, Manila.
Mozo, Basilio, third class patrolman, First Precinct, r 90 Magallanes, W. C.
Mueller, H., treasurer, Minerva Lodge, No. 41, r c|o La Prueba, Cigar Factory.
Mueller, W. F., law clerk, Crossfield and O'Brien Law Office, r 34 Escolta.
Muir, W. A., W. F. Stevenson & Co., Ltd., telephone 2360, r 234 Gral. Solano, San Miguel.
Muir, W. A., r 135 M. de Comillas, Ermita.
Mulcahy, Frank B., telephone 1409, r 647 M. H. del Pilar, Malate.
Mullen, Geo., H., Atlantic, Gulf & Pacific Co.
MULLER, CARL, manager signs per pro., Santa Cruz Drug Store, telephone 1864, 617 Dakota, Ermita.
MULLER, HEINRICH, president, La Prueba Cigar Factory, telephone 1679, r 610 Camba, San Nicolas.
Muller, Sister Winfrieda, St. Scholastica's College, r 1532 Pennsylvania Ave.
Mulligan, Ben. D., stenographer, Court of First Instance, 9th Judicial District, U. S.
Mulligan, John J., 1st class patrolman, 2nd Precinct, r 30 Padre Faura, Ermita.
Mulvey, Frank, r Cor. Dakota and Herran, Malate.
Munarriz, Esteban, r 129 Bustillos, Sampaloc.
Munar, Roberto, chief sanitary inspector, Prov. of Cotabato, Div. of Mindanao and Sulu, Bu. of Health.
Muncada, Felipe, clerk, Mailing Section, Bu. of Posts, r 74 Legaspi, W. C.
Mundo, Miss Agapita del, teacher, Ellinwood School for Girls, r 732 Georgia, Malate.
Mundo, Ambrosio del, clerk, Bu. of Public Works, Pasay, Rizal.
Mundo, Bernardo de, r 120 Cabildo, W. C.
Mundo, Miss Gregoria del, teacher, Galalañgin Primary School, r 2221 Juan Luna, Tondo.
Mundo, M. del, manager, Ang Batong Busilak, r 409 P. Gomez, Sta. Cruz.
Mundo, Matias del, temp. jr. computer, r 813 Benavides, Int., r 14 Trozo.
Muniain, Rev. Pedro de, Sacred Order of Capuchins, Gral. Luna.
Munian, Antonio, clerk, Records Division, Executive Bureau, r 894 Rizal Ave., Sta. Cruz.
Munne, J., partner and electrician, Plath & Munne, automobile and electrical engineers.
Muniz, Alejandro, clerk, Circulating Division, Philippine Library and Museum, r 363 Asuncion, San Nicolas.
Muñiz, Manuel, r 950 Magdalena, Trozo.
Muñoz, Andres, keeper, Bu. of Prisons, r 2132 Matapang, Azcarraga.
Muñoz, Domingo, clerk, Administrative Division, Bu. of Customs, r 532 Asuncion, Binondo.
Muñoz, Federico J., Supt., Construction & Inspection Div., Dept. of Engineering, telephone 4231, r 511 Merced, Paco.
Muñoz, Francisco U., clerk, Accountant Div., Bureau of Supply, r 28 B. Basco, W. C.
Muñoz, Francisco, r 43 Balmes, Tanduay.
Muñoz, Julio, professor and inspector of Boarders of Primary Course, College of San Juan de Letran.
Muñoz y Lopez, Jose, r 300 F. B. Harrison, Pasay.
Munro, J. McN. W., assistant, W. F. Stevenson & Co., Ltd., (Zamboanga).
Munsod, Godofredo, teacher, Colegio de San Pablo, r Rosario, Manila.
Munson, Teofilo, r 346 M. H. del Pilar, Ermita.
Murakami, Y., director, Japanese Tradesmen and Artesans Benevolent Society.
Muriedas, J. C., jr., r 1033 Misericordia, Sta. Cruz.
Murillo, Basilio J., partner, Vicente, R. & Co., Hatters, telephone 2816, r Salud, Pasay.
Murillo, Encarnación, clerk, Office Cebu, Bureau of Labor, Cebu.
Murillo, Jesus assistant Fiber Inspector, Bureau of Agriculture, Cebu, Cebu.

Digitized by Google

Murillo, Pedro, warehouseman, Yu Biau Sontua & Co., r 12 Pereira.
Murillo, Perfecto, pawnbroker, telephone 3659, r 136 Mendoza, Quiapo.
Murillo, Remigio, clerk, Accounting Division, Bureau of Agriculture, r Y. M. C. A.
Student, Arroceros.
Murphy, H. J. O., r 874 M. H. del Pilar, Malate.
Muro, Miss Antonia, r 8 Sta. Potenciana, Intramuros.
Murphy, Jack, vice-pres., Philippine Manufacturing Co., r Atlanta, Georgia, U.S.A.
Murphy, Miss Belle, teacher, Phil. School of Commerce, r Luneta Hotel.
Murphy, J. A., general broker, r La Campana Building.
Murphy, John Arthur, Marshall, Manila Lodge No. 1, r 69 J. Luna.
Murphy, J. H., propr. Modern Vulcanizing Plant, r 229 Concepcion, Ermita.
Murphy, Mary, teacher, Instituto de Manila, r 728 A. Mabini, Ermita.
Murphy, T. E., Atlantic, Gulf and Pacific Company of Manila, telephone 4656, r 240 Divisoria, Ermita.
Murphy, Robert E., Art Embroidery Co., r 2641 Herran, Sta. Ana.
Murphy, Mrs. W. M., secretary, Nelly Young Egbert Auxiliary No. 1, United Spanish War Veterans, r Corregidor, P. I.
Murphy, William, chief clerk, Police Department, r 13 David, Pasay.
Murray, John, packer, Medical Supply Depot, U. S. A., r 175 Concepcion, Ermita.
Murray, S., proprietor, (Murray S.), General Merchant, r 1315 California, Paco.
Murray, Thomas, first class fireman, Manila Fire Department, r Tanduay, Fire Station.
Murray, Dr. V. B., P. H. S., Physician, St. Paul's Hospital, Army and Navy Club, Ermita.
Musca, Jose, messenger, Bu. of Public Works, r 22 Villaruel, Pasay.
Muscat, Alberto, asst. to managers and shipyard engineer, The Earnshaws-Docks & Honolulu Iron Works, r 852 A. Mabini, Malate.
Muscat, Jose, clerk, The Earnshaws-Docks & Honolulu Iron Works, San Roque, Cavite.
Musni, Paz, r 271 Solana, W. C.
Musick, Samuel H., telephone 1609, r 906 Wright, Malate.
Musñgi, Graciano, Second Class Sgt. Precinct No. 1, Police Station, r 242 Tennessee, Malate.
Musñgi, Felino, 3rd class patrolman, 1st Precinct, r 1037 (Int.) Pennsylvania, Malate.
Musñgi, Mariano, 3rd class patrolman, 1st Precinct, r 1012 Singalong, Malate.
Musser, Henry, plumber and plumbing supplies, 203-205 Plaza Santa Cruz, r 167 Fraternidad, Pandacan.
Musso, Ormong C. D., stenographer, Wolfson and Wolfson, Law Offices.
Mustafa, Usna, nurse, Province of Sulu, Bureau of Health.
Mut, M., Estrella Auto Palace, r 319 Cabildo, W. City.
Mutuc, Bernardo, 3rd class patrolman, Precinct No. 1, Luneta Police Station, 104 Postigo, W. C.
Matutino, Severino, r 735 Isaac Peral, Ermita.
Muyot, Jose, clerk, Malate Livery Stable, r 1110 San Andres, Malate.
Muyat, Jose, clerk, Malate Stables, r 1110 San Andres, Malate.
Muyon, Federico, third class patrolman, Second Precinct, r 348 Gomez, Paco.
Muyot, Magdalo, Jr. draftsman, Bureau of Public Works, r 26 Angustia, Tondo.
Muyot, Magdalo M., r 26 R. A. Reyes, Tondo.
Muyot, Ramon, attorney-at-law, Telephone 4710, r 675 Mabolo, Santa Cruz.
Muyot, Vedasto, proprietor, Optician El Alivio Mundial, r 26 Moriones.
Muyrong, Soledad, nurse, Bontoc Hospital.
Myers, Mrs. Corinne A., teacher, Philippine Normal School, r 501 Dakota, Malate.
Myers, C. M., 1st class sergeant, Precinct No. 1, r Luneta Police Station, r 1172 A. Mabini, Malate.
Myers, W. F., r Manhattan Hotel, Malate.
Myers, F. H., General Superintendent, Transportation Division, The Manila Railroad Company, telephone 1531, r 719 Dakota, Malate.
Myers, J. L., Oriente Hotel.
Myers, M. M., Standard Oil Co., of New York, (Legaspi).

N

Na Tim—690 Juan Luna, Tondo.
Nable, Dionisio, clerk, Arrastre Section, Bu. of Customs, r 79 Burgos, Pasay.
Naobng, Eugenio, clerk, General Office, Bureau of Audits, r 319 Isabel, Sampaloc.
Nabong, Ignacio, r 1142 Aceiteros, Tondo.
Nabor, Mateo, 2nd class engineer, Engine Co. No. 6, Tondo Fire Station, r 1 Artega, Tondo.
Nabor, Severino, pharmacist, Botica de Sta. Cruz, r 116 Cabildo, W. C.
Nacianceno, Esteban, bookkeeper, Uy Chaco Sons & Co., r Chaco Bldg.
Nacianceno, Pablo, r 409 Plaza Miranda, Quiapo.

Digitized by Google

Nacion, Miss Petra, clerk, Registry Section, Manila Post Office Div., Bu. of Posts, r 672 Mabolo, Santa Cruz.
Nadayag, Melecio, assistant sanitary inspector, Prov. of Lanao, Div. of Mindanao and Sulu, Bu. of Health.
Nadurata, Nazario, acting asst. chief, Records Section, Bu. of Audits, r Caloocan, Rizal.
Nagac, C. C., clerk, Dept. Engineering and Public Works, r 718 Wright, Malate, phone 1090.
Nagle, George, checker, Div. of Vessels and Lighthouses, Bu. of Commerce and Industry, Engineer Island.
Nagtalon, Demetrio, Deputy Surveyor, Inspectors Section, Bureau of Customs, r 1811 Int. Juan Luna.
Nagtalon, Roque S., First Lieut., Commanding Officer, Second Company, Philippine Constabulary, Samar.
Naguiat, Ramon, D. D. S. G. Ph. proprietor, Farmacia de Tondo y Clinica Dental, Stamp Agent, Bu. of Posts, r 205 Moriones, Tondo.
Naismith, W. C., r 914 Lepanto, Quiapo.
Naive, Eulalio N., patrolman, Precinct No. 2, r 26 Guipit, Sampaloc
Nakase, S., telephone 1346, r 1398 Leveriza,
Nakanishi, H., director, Japanese Tradesmen & Artisans Benevolent Society.
Nakanishi, K., C. Itoh & Co., 451 Juan Luna, Binondo.
Nakayama, T., C. Itoh & Co., 451 Juan Luna, Binondo.
Nashima, K., proprietor & manager, Nagasaki Bazaar, r 320 Echague, Sta. Cruz.
Nakashima, S., r 320 Madrid, San Nicolas.
Nakpil, Encarnacion, jeweler, r 325 Barbosa, Quiapo.
Nakpil, Julio, Germinal warehouse, r 325 Barbosa, Quiapo.
Nakpil, R. M.—325 Barbosa, Quiapo.
Nalda, Miss Eufemia, teacher, Paco Intermediate School, Intramuros School, r St. Mary's Hall.
Nalundasan, Julio, asst. Examiner, Appraiser's Division, Bureau of Customs, r 203 Cabildo, W. C.
Name, Silvestre T., 2nd class engineer, San Nicolas Fire Station, Engine No. 1, r 1031 Juan Luna, Tondo.
Namikawa, T., proprietor, Namikawa T. (Importer & Exporter), 413 Reina Regente, r 10 Harima, Mache Kobe, Japan.
Nana, Jose F., assistant in wood technology, School of Forestry, r Los Baños, Laguna.
Mañadiego, Bautista, messenger, Administration University of the Philippines, r Chica, Quiapo.
Nano, Damian, first class fireman, Hook & Ladder Co., No. 2, Engine Co. No. 5, Tanduay, Fire Station, r 339 G. Tuason, Sampaloc.
Nano, Jose Ranger, investigation division, Bu. of Forestry, Los Baños, Laguna.
Nantinji, r 136 Lipa, Sampaloc.
Nanong, Balbino, messenger, Records Section, Bureau of Forestry, r 688 Evangelista, Sta. Cruz.
Nañagas, Juan C., assistant professor of Anatomy, Coll. Med. Surgery, U. P.
Nañagas, Vitaliano, pharmacist and proprietor, Farmacia Banahaw, telephone 3995, r 1301 Ave. Rizal, Santa Cruz.
Napal, Very Rev. Mariano, examiner of clergy and consultor, Diocese of Jaro, aro, Iloilo.
Napier, J., accountant, Philippines Cold Stores, r 225 Azcarraga, Quiapo.
Napil, Cornelio, junior, r Cotabato, Cotabato, surveyor, Bu. of Lands, Prov. Servince.
Napisa, Jose, 2nd class patrolman, Police Station, First Precinct, r 1000 Anak ng Bayan.
Naranjo, Florentino, Connell Bros. Company, r 30 Benavides, Trozo.
Nalda, Valeriano, asst. recruiting agent, r Tacloban, Leyte.
Narcelles, Victorino, temporary jr. computer, Bureau of Lands, r 147 Mendoza, Quiapo.
Narciso, Arsenio, pharmacist, International Drug Store, r 1125 Magdalena, Binondo.
Narciso, Fidela, clerk, Law Dept., City of Manila, Office of the Fiscal, r 418 Pavia, Tondo.
Narciso, Faustino, foreman of printing, I. R. Morales, r 310 Plaza, Miranda.
Narciso, Jose, r 168 Magallanes, Walled City.
Narciso, P. A., telephone 3814, r 651 Regidor, Tondo.
Nardo, Mrs. Natividad, teacher, San Andres Primary School, Malate, r 712 Georgia, Ermita.
Narvas, Lauriano, livestock inspector, Bureau of Agriculture, c|o Bureau of Agriculture.
Naruses, Kadori Chancellor, Japan Consulate, r 434 Vito Cruz.
Narvaza, Carlos, law clerk, Pub. Lands Div., Bu. of Lands, r 1073 P. Chavez, San Nicolas.
Narvasa, Gregorio S., clerk, Law Dept., Office of the Fiscal, r 521 Misericordia.
Narvaza, Santos N., sanitary inspector, Province of Agusan, Div. of Mindanao and Sulu, Bureau of Health.
Nash, Samuel, army field clerk, Adjutant General's Office, r 628 Anda, W. C.
Nassr, Jose M., r 39[illegible] Broadway St., New York City.
Nassr, Selim M., r 1199 Carolina, Malate.
Naskin, N. T., r 1001 Oroquieta, Sta. Cruz.

Digitized by Google

Nathan, I. J., army field clerk, Adjutant General's Office, r 628 Anda, W. C.
NATHORST, COL. CHARLES E., inspector general, Inspectors' Division, Philippine Constabulary, r 1131-B, M. H. del Pilar, Ermita.
Natino, Eduardo, asst. recruiting agent, Bureau of Labor, Iloilo.
Natividad, Benito, fiscal, Provincial Governmen of Albay.
Natividad, Clemente, asst. manager, Fabrica de Hielo de Manila, r 2 Aviles, San Miguel.
Natividad, E., instructor in German, College of Liberal Arts, r 485 Dr. Pilapil, Taguig, Rizal.
Natividad, Mrs. Emiliana, teacher, Pandacan Primary School, r 203 Fraternidad, Pandacan.
Natividad, Francisco, clerk, Sumulong & Estrada, r 34 Guipit, Manila.
Natividad, German, clerk, Bank of the Philippine Islands, r 2 Aviles (int.), San Miguel.
Natividad, Jose, telephone 5281, r 751 Ave. Rizal, Santa Cruz.
Natividad, Marcelo, assistant sanitary instructor, Health Station No. 2, Bu. of Health.
Natividad, T., plumber, telephone 3704, r 703 Misericordia, Santa Cruz.
Nation, Pablo, rural credit agent, Bu. of Agriculture, c|o Bu. of Agriculture.
Nauze, G. H. K. La., r Pasaje del Carmen.
Navalta, Mateo, sanitary inspector, Bu. of Health, Prov. of Sulu.
Naval, Perpetua, teacher, Bonifacio Primary School, r Instituto de Mujeres.
Naval, Rafael, salesman, H. E. Heacock Co., r 153 Cabildo, W. C.
Naval, Romualdo, graduate surveyor, r Legaspi, Albay, Surveyor, Bu. of Lands, (provincial service).
Naval, Saturnino, asst. auditor, Teodoro R. Yangco, r 1727 Tioco, Tondo.
Navarra, Eugenio, Deputy Provincial Agent, r Iloilo, Iloilo.
Navarro, Agripino, mechanic, Lerma e Hijos, r 812 R. Hidalgo, Quiapo.
Navarro, Bruno, clerk, Office of General Service, Bu. of Agriculture, r 1718 Lico, Tondo, Manila.
Navarro, Celerino, requisition clerk, Requisition Section, Prop. Div., Bureau of Education, r 120 Isaac Peral, Ermita.
Navarro, Celestina, teacher, Guipit Primary School, Sampaloc.
Navarro, Constancio, inspector, Dead Letter Section, Bureau of Posts, Lucena, Tayabas.
Navarro, Emeterio, clerk, Marine Div., Bu. of Customs, r 164 Cabildo, W. C.
Navarro, Eugenio, chief engineer, Div. of Vessels, Bureau of Commerce & Industry, r 637 Alono, Malate.
Navarro, Faustino, instructor, Post Telegraph School Section, Bu. of Posts, r 414 Elcano, Binondo.
Navarro, Feliciano, teacher, Zurbaran Primary School and Intramuros Night School, r 225 A. Flores, Ermita.
Navarro, Fernando, machinist, Tug Engineer, Manila, r Engr. Landing, Pasig, Rizal.
Navarro, Fructuosa, directress, Sta. Isabel College, r 139 Gral. Luna, W. C.
Navarro, Joaquin, telephone 4694, r 251 San Marcelino, Paco.
Navarro, Julian, in charge, Cedula Index and Campaign Section, Bureau of Internal Revenue, r 736 Alvarado, Binondo.
Navarro, Jose Y., clerk, Court of First Instance, 9th Judicial District, r 79 P. Burgos, Caloocan.
Navarro, Manuel, librarian, Juventud Catolica de Filipinas, r 526 San Luis, Ermita.
Navarro, Manuel, r 165 A. Flores, Ermita.
Navarro, Marciano, clerk, Record Div., General Land Registration, r 531 Manuguit, Tondo.
Navarro, Mariano, r 1528 Azcarraga, Santa Cruz.
Navarro, Matias, junior draftsman, Bureau of Coast and Geodetic Survey, r 214 Tuberias, Quiapo.
Navarro, Mateo, third class patrolman, Second Precinct, r 220 (int. 204), Loreto, Sampaloc.
Navarro, Paulino K., veterinary division, Bureau of Agriculture, Naic, Cavite.
Navarro, M., partner, Esguerra Dry Cleaning, r 1528 Azcarraga, Santa Cruz.
Navarro, Nemesio, third class patrolman, Precinct No. 1, r 248 Trabajo, Sampaloc.
Navarro, Santiago, Third Lieut., Junior Officer, Third Company, Philippine Constabulary, Zamboanga, Mindanao.
Navarro, Teodoro A., clerk, Property and Accounting Division, Bureau of Labor, r 92 San Juan de Letran.
Navarro, Ursulo, third class patrolman, First Precinct Police Station, r 500 Cavite, Rizal Park.
Navarro, Vicente, clerk, Document Section, Philippine Library and Museum, r 97 Anda, W. C.
Navarreso, Enrique, clerk, Bookkeeping Section, Bu. of Posts, r 120 Victoria, Intramuros.
Navarreto, Aniceta, clerk, Accounting Div., r 959, Benavidez, Trozo.
Navata, Apolonio, clerk, messenger Dept. of Public Instruction, Office of the Secretary, r 94 Alejandro VI, Sampaloc.

Digitized by Google

Navas, Rev. Gregorio, San Nicolas Church, Cabildo, Intramuros.
Navas, Patricio, patrolman, Precinct No. 2, r 212 Solis, Tondo.
Navasca, Felix, patrolman, Precinct No. 2, Meisic Police Station, r Karapatan, int.
Navasca, Lauriano, clerk, Record Section, Bu. of Forestry, r 514 Legarda, Sampaloc.
Navascues, Joaquin, cashier, Ynchausti & Co., telephone 1372, r 150 M. de Comillas.
Navata, Dionisio, dispensary attendant and sanitary insp., Bu. of Health Section.
Navia, Macario C.—107 Concha, Tondo.
Navoa, Pedro, clerk statistical division, Bu. of Audits, r 73 A. Mabini, Caloocan.
Navoa, Eleuterio, telephone 8898 r 911 Bilbao, Tondo.
Navoa, Prudencio, clerk, Court of First Instance, Manila.
Navos, Ladislao, third class patrolman, Precinct No. 1, r 631 M. H. del Pilar, Ermita.
Naylor, Chas H., proprietor and manager, Standard Automobile Repairers & Vulcanizers, r 70 Anda, Intramuros.
Nayve, Eulalio N., guard, Bu. of Treasury, r 26 Guipit, Sampaloc.
Nazareth, Felino, teacher, Mabini Intermediate School, r 204 Regidor, Quiapo.
Nazareth, Senedila, teacher, Quiapo Primary School, r 204 Regidor, Quiapo.
Nazareno, Alejandro, junior field agent, Bureau of Commerce and Industry, r Ellinwood Dormitory.
Nazareno, E., Hongkong & Shanghai Bank, r 73 M. H. del Pilar, Ermita.
Nazareno, Maximo M., clerk, Friar Lands Div., Bureau of Lands, Tanza, Cavite.
Nazareth, Felino, weigher, Mint of the Philippine Islands, r 400 España, Sampaloc.
Nazario, Miss Maria, teacher, San Andres Primary School, r St. Mary's Hall.
Nazario, Maximo, salesman, La Lira, r 309 Carriedo, Santa Cruz.
Nazario, Sixto, junior topographical draftsman, Bureau of Lands, r 491 Dr. Pilapil, Pasig, Rizal.
Nazario, Roberto, Walter E. Olsen & Co., r 199 Jesuita, Santa Ana.
Neal, A. J., teacher, Nacional Academy, r 1542 M. H. del Pilar, Ermita.
Neal, William T. G., district inspector, Bu. of Posts, r Manila.
Nebalasca, Agapito, assistant sanitary inspector, Health Station No. 2, Bu. of Health.
Nebres, Maximino C., asst. chief clerk, Bu. of Public Works, r 684 Evangelista, int. Teniente, Quiapo.
Nebalasca, Pedro, assistant dist. inspector, Health Station No. 2, Bu. of Health.
Nebrija, Cipriana, domestic science demonstrator, Office of District Nursing, Bureau of Health, Manila.
Nedruda, Esteban, asst. editor, Spanish Section, The Citizen.
Negrao, Concepcion, 18 Gral. Luna, W. C.
Neibert, H. E., inspecting surveyor, Bu. of Lands, Prov. Service, r Zamboanga, Zamboanga.
Neil, S. B., manager and actuary, China Mutual Life Insurance Co., (Shanghai).
Neira, Teodorico B., teacher, Meisic Primary School, r 6 Pilarica, Santa Cruz.
Nell, Edward J., Edward J. Nell & Co., Ltd., r Elks Club, Manila.
Nelson, C. B., marine surveyor, telephone 4504, r 408-B Aviles, San Miguel.
Nelson, Charles O., army field clerk, chief clerk, Department Adjutant's Office, Philippine Division, Fort Santiago, r 21 Santiago, Paco.
Nelson, G. A., telephon 1223, r 1233 A. Mabini, Malate.
Nelson, Horatio C., supt., Dept. "B55 Bureau of Prisons, r 425 Soler, Binondo.
Nenumal, Hotechand, 779-781 Tabora, San Nicolas.
Nepomuceno, Alfredo, clerk, Administration, University of the Philipines, 216 San Marcelino, Ermita.
Nepomuceno, Graciano T., proprietor, Taller de Escultura y Marmoleria, r 1227 Arlegui.
Nepomuceno, Jesus, proprietor, Atlas Professional Photo Works, 316 Barbosa, partner, Galatea Studio, and Natural Portrait Studio, tel. 5124, r 417 Regidor, Quiapo.
Nepomuceno, Jose, partner, Diana Portrait Studio, Tel. 4410—r 417 Regidor, Quiapo.
Nepomuceno, P. Erlanger & Galinger, r San Juan del Monte, Rizal.
Nepomuceno, Miss Paz, nurse, Bu. of Education, r 1008 Juan Luna, Tondo.
Nepomuceno, Paciano, chief of the Division, Machinery & Repair Department of the Philippine General Hospital, r 831 Bilbao, Tondo.
Nepomuceno, Ricardo, private secretary, Supreme Court of the Philippine Islands, r 22 San Jose, Intramuros.
Nepomuceno, Valentin, r 272 M. H. del Pilar.
NEPOMUCENO, HON. VICENTE, judge, Court of First Instance, Fifth District, Lingayen, Pangasinan
Ner, Salvador, junior surveyor, Bureau of Lands, r 193 Magallanes W. C.
Ner Jose, student Y. M. C. A., Arroceros Extension.
Nera, Bernardo, Walter E. Olsen & Co., r 212 Anda, W. C.
Nery, Custodio, acting chief, City Delivery Section, Bu. of Posts, r 10 A. Fernesio.

Digitized by Google

Neri, Roque, supt, and cashier, Baguio Hospital Div., Bu. of Health, Baguio, Benguet.
Neria, Simeon S., clerk, Sra. Teodorica Ruiz Dr. Jose, Pawnbroker.
Nerit, Basilio H., teacher, San Nicolas Intermediate School, r 837 Aceiteros, Binondo.
Nerit, Diosdado H., junior computer, Survey Accounts Section, Bu. of Lands, r 831 Clavel, Binondo.
Nerveza, Pedro, clerk, Property Section, Bureau of Posts, r 658 Almanza, Sta. Cruz.
Neto, Telesforo, r 267 Int., Florida, Malate.
Netzorg, Morton J., Secretary, J. Nothcott Inc. Agent. West Coast Life Insurance Co., of San Francisco, Phone 664, Handlesman Bldg., 55 Echague, Sta. Cruz.
Neumark, W. telephone 1647, r 159 F. B. Harrison, Pasay.
Neves, A. M., treasurer, Clarke's Inc., 609 Sta. Mesa, Sampaloc.
Neuffer, Charles P., clerk, Manila Ordnance Dept., No. 62 Calle Luna, Pasay.
Neves, A. M., treasurer, Clarke's Incorporated, 425 Misericordia, Sta. Cruz.
Nevins, John, patrolman, Precinct No. 2 Meisic Police Station.
Newcombe, J. J., manager, John Fowler & Co., Ltd., tel. 4195, r 516 Son Luis, Ermita.
Newhouse, Omar A., maj. med. corps. tel. McKinley 284, r quarters 85-a, Fort McKinley.
Newman, Emanuel, embalmer, and undertaker, U. S. Burial Corps and Army Morgue, r 78 P. Burgos, Ermita.
Newman, H. W., cashier, International Banking Corporation, telephone 4429, r 1131-C M. H. del Pilar, Malate.
Newman, H. Clifford, Committee Columbia Club, res. tel. 4429, r 1131-C, M. H. del Pilar, Malate.
Neyra, Juan, clerk, supervising city livestock inspector, Bureau of Agriculture, r 1038, Bilibid Viejo, Quiapo, Manila.
Ng Kim Yam, proprietor, Chicago Restaurant, 409 Ave. Rizal, Sta. Cruz.
Ng Qui Cham, "Encargado," Uy Cho Yee Henry, r 6 Ingreso, Binondo.
Ngo Riau Lian, teacher, Anglo Chinese School, r 1235 Sta. Elena, San Nicolas.
Ng Ten, proprietor, American Grocery Co., 219 Echague, Sta. Cruz.
Nicodemus, Miss Nieves, teacher, Instituto de Mujeres, r 210 Azcarraga, Tondo.
Nicado, Feliciano, clerk, Property Section, Accounting Division, Bu. of Posts, r 1368 San Andres, Malate.
Nicado, Felix, 2nd class guard, Bu. of Prisons, r 14 Palomar, Tondo.
Nicasio, Irineo F., Soler, Binondo.
Nicholas, O. J., 323 S. Nicolas, Binondo.
Nichols, Clarence B., Ordnance Department, U. S. A., r Fort Santiago, W..C.
Nichols, C. H., r Luneta Hotel, Ermita.
Nichols, L. M., clerk, Dept. Quartermaster, tel. 4729, r 251 Arquiza, Ermita.
Nickerson, Bert E., capt. Phil. scouts, tel. McKinley 17, r quarters 31, Fort McKinley.
Nico, Severino, graduate, surveyor, Bureau of Lands, (provincial service), Orani Bataan.
Nicolet, Miss R. E. Baptist, Mission Iloilo.
Nicol, T. M., ladies hair dresser, Knoedler Building, Carriedo, Tel. 2116, r 47 Alhambra. Malate.
Nicodemus, Nieves, teacher, Phil. Normal School, r 210 Azcarraga, Tondo.
Nicolas, Andres S., r 1033 Felix Huertas, Sta. Cruz.
Nicoll, Thomas, Golf Professional, Dept. of Eng. and Public Works, r 25th Street, Golf Courses.
Nicolas, Deogracias, buyer, Bu. of Supply, r 528 Azcarraga, Tondo.
Nicolas, Felisa, assistant in ear, nose, eye and throat, College of Medicine and Surgery, University of the Philippines, r Philippine General Hospital.
Nicolas, Guzman de, chief of survey parties Division of Survey, Bu. of Lands, Tuguegarao, Cagayan.
Nicolas, J., clerk, Manila Wine Merchants, Ltd., r 509 Constancia, Sampaloc.
Nicolas, Lorenzo, 3d class patrolman, Precinct No. 1, Luneta Police Station, r 70 Santa Mesa.
Nicolas, Manuel, pharmacist, St. Paul's Hospital, r 148 Anda, W. C.
Nicolas, Sta. Maria, temporary junior computer, provincial service, Bu. of Lands, r 2219 Misericordia, Sta. Cruz.
Nicolas, Martin, blue prints, Bureau of Lands, r 505 Herrera, Tondo.
Nicolas, Ramon, Collector Bank of the Philippine Islands, r Teresa (Int.) Sampaloc.
Nicolas, S., watchmaker, Deala, T., r P. Rada, Tondo.
Nicolas, Serafin V., assistant watch engineer, Power Plant, Department, Meralco, r 119 Mejorada, Tondo.
Nicolas, Sergio, Phil. Net & Braid Mfg. Co., r 1757 Felix Huertas.
Nicolas, Valentina, 104 Columbo, Tondo.
Nicolet, Miss R. E., Baptist Mission, Iloilo.
Nicomedes, Moises, stenographer, Law Div., Bu. of Internal Revenue, r 36 Buenos Aires, Sampaloc.
Niduazo, Agapito, third class patrolman, Second Precinct, r 1673 (int.), M. Hizon, Sta. Cruz.

Digitized by Google

Niebre, Fausto, clerk, surveying and drafting division, Bu. of Lands, r c|o Bureau of Lands.

Nieman, George P., clerk, Department Quartermaster, r 618 Almanza, Sta. Cruz.

Nieto, Andres, clerk, El Zenith, 37 Escolta.

Nieto, Manuel, asst. Priv. Sect. to the Pres., Philippine Senate, Telephone 2115, r 116 Padre Faura.

Nieva, Casto, draftsman, Division of Architecture, Bureau of Public Works, r 1427 Abreu, San Miguel.

NIEVA, HON. GREGORIO, director, The Philippine Chamber of Commerce, editor, Philippine Review, r 226 San Marcelino.

Nieva, Jose, acting chief, Animal Insurance Section, Bureau of Agriculture, r 154 San Anton, Sampaloc.

Nieva, Rufino, stenographer, Philippine Assembly, r 1501 Sande, Tondo.

Nieva, Sulpicio, Temporary Junior Computer, Bureau of Lands, r 1111 Oroquieta, Santa Cruz.

Nievera, Silvestre, 2nd class Sgt., Precinct No. 2, r 216 Solis.

Nieves, Eulogio, messenger, General Land Registration, r 26, Gastambide, Sampaloc.

Nihill, Thomas J., supt. Postal Division, Bu of Posts, r Luneta Hotel.

Nill, Jack G., Elite Hotel, Echague, Sta. Cruz.

Nill, Aring C., Elite Hotel, Echague, Sta. Cruz.

Nill, A., Telephone 4461, Elite Hotel, Echague, Sta. Cruz.

Ninobla, Marciano, fireman 2nd class engine Co. No. 1, San Nicolas Fire Station, r 623 Almanza, Sta. Cruz.

Nipolito, Ceferino, temporary jr. draftsman, Bu. of Lands, r 344 Cabildo, Walled City.

Niño Jesus, Presentacion del, teacher, Sta. Catherine of Sienna, r 211 Anda, W. C.

Nisayas, Fernanda, clerk, Bureau of Agriculture, r 1005 Ylaya, Tondo.

Nishihara, R., proprietor, Candy Factory, r 319 G. Tuason, Sampaloc.

Nishihara, H., manager, Candy Factory, r 319 G. Tuason, Sampaloc.

Nishimura, J., Telephone 5516, r 141 Villalobos, Quiapo.

Nisperos, Gregorio, Sanitary Inspector, Province of Misamis, Bureau of Health.

Nitorreda, Leocadio P., District Auditor, North Division, Bureau of Audits, r Batangas, Batangas.

Nix, Raphael R., Col. Ord. Dept., Tel. 4186, r Quarters 3, Manila Arsenal, Fort Santiago.

Nobra, Ramon, Consul (Iloilo).

Noah, Nathan O., Olsen Walter E. & Co., Inc., r 1104 Castillejos, Manila.

Noel, Vicente, W., deputy provincial agent, r Asturias, Cebu.

Nobla, Amalia, Telephone 8839, r 410 Juan Luna, Binondo.

Noble, A., retoucher, Parhelio Electric Photograph.

Noble, Agapito, Temp. Jr. Computer, Bureau of Lands, r 716 Elcano, Binondo.

Noble, Antonio, retoucher, Manila Moderna, r 1837 Azcarraga, Sta. Cruz.

Noble, H. Lawrence, associate professor of Juresprudence, College of Law, University of the Philippines, Telephone 4888, r 1008 Indiana, Malate.

Noble, F. H., Standard Oil Co. of New York (Cebu), r 901 Wright.

Noblejas, Antonio, patrolman, Precinct No. 2, r 1427 M. Hizon, Sta. Cruz.

Noblejas, Elias, clerk, Bills and Archives Div., r 1125 Anacleto, San Lazaro.

Nobleza, Anacleto, Temporary, Jr. Computer. Provincial Service, Bureau of Lands, r 1578 Franco, Tondo.

Nobleza, Cornelio, clerk, Disbursement Division, Philippine Assembly, r 1433 C. Enriquez, Paco.

Noblezada, Cornelio, clerk, Disbursement Division, Philippine Assembly, r 1064 Marcelino, Malate.

Noceda, Felix, Asst. Bookeeper, La Palma de Mallorca.

Nocom, Pedro, City Delivery Section, Bureau of Posts, r 566 Alvarado, (int. 18), Tondo.

Noda, S., director, Japanese Tradesmen & Artisans Benevolent Society.

Noga, Francisco de, junior computer, r 503 Magdalena, Trozo.

Noguchi, K., prop. and manager, Japanese Bazar, Telephone 4202, r 235 G. Tuazon.

Noguera, Remedio, stenographer, Miscellaneous Offices, Bureau of Education, r 122 Anda, Intramuros.

Nolasco, Anastacio, r 1416 Avenida Rizal, Sta. Cruz.

Nolasco, Buenaventura, teacher, Meisic Primary School, r 1041 Vergara, Quiapo.

Nolasco, Dr. Graciano, Senior Surgeon, Municipal Health Officer, Bureau of Health, c/o Chief Division of Mindanao and Sulu.

Nolasco, Felicidad, Nurse, Province of Sulu, Bureau of Health, Division of Mindanao and Sulu, Zamboanga.

Nolasco, Dr. Jesus A., Resident Physician, Rizal Memorial Hospital.

Nolasco, Jose, pharmacist, Nicalsco's Drug Store, r 927 Aceytoros, San Nicolas.

Nolasco, Jose, Stamp Agent, Bureau of Posts, r 703 Sto. Cristo, Binondo.

Nolasco, Juan, Physician, member, Municipal Board, City of Manila, r 9 Quesada, Tondo. llejon Porvenir, Sta. Cruz.

Digitized by Google

Nolasco, Prisco, junior draftsman, Bureau of Coast and Geodetic Survey.
Nolasco y Amantes, Rosario, Pharmacist Farmacia de San Fernando, San Nicolas.
Nolasco, Miss V., head nurse, Philippine General Hospital.
Nolasco, Vicente, Assistant chief Records Div., Bureau of Education, r 481 Juan Luna, Manila.
Nolte, F., Telephone, 1822, r 600 Vermont, Malate.
Nomorosa, Reposito, clerk, Sanitary Steam Laundry Co., r c|o Sanitary Steam Laundry.
Nona, Micaela, clerk, Bu. of Public Works, 362 Lardizabal.
Nonato, Timoteo, clerk, Bureau of Science, r 25, J. Smith, Singalong.
Non, Nieves, nurse, Mary J. Johnston Memorial Hospital, r Science.
Nonnenmacher, B. F., Junior Sagamore, Apache Tribe, No. 1, I. O. R. M.
Noon, John, Secretary, Olympic Athletic Club, Manila, r 851 Rizal Avenue.
Noon, J. A., Manager, Philippine Import and Export Co., r 146 Marquez de Comillas.
Noon, Mrs. Helen, teacher, Manila High School, Bureau of Education, r 312 Nebraska, Malate.
Noon, James A., Telephone 4470, r 312 Nebraska, Malate.
Noroña, Pablo, Asst. Accounting Div., Bu. of Lands, Pasig, Rizal.
Noronha, Chas., Secretary, Sunday School, Union Church.
Noroña, Agusto A., teacher, Mabini Int. School, r Malabon, Rizal.
Non, Nieves, Nurse, Mary J. Johnston Hospital, r same.
Noronha, Charles J., telephone 6219, r 224 Vito Cruz, Pasay.
Noronna, Miss Lena, stenographer, Correspondence and Record Dept., M. E. R. R. & Light Co., r 224 Vito Cruz, Malate.
Norman, C. R., Collector, Manila Hotel, r 1174 Singalong, Malate.
Norris, Dr. Claude A., Physician, St. Paul Hospital, r 214 Nebraska, Malate.
Noir, Miss Virginia L., teacher, Manila High School, Bureau of Education, r St. Anthony Hotel.
North, H. S., Smith, Bell & Co., Ltd., Legaspi.
Northcott, John, president, J. Northcott Co., Inc., Telephone 3759, r 164 Robert, Pasay.
Northrup, J. E., Sun Life Ins. of Canada, El Hogar Bldg., Department Commander United Spanish War Veterans, r 128 San Luis Ermita.
Norton, Robert S., r 927 Dakota, Malate.
Notarte, Bibiano, in charge, supply division, Teodoro R. Yangco, r 427 Lavezares, S. N.
Nottebohm, E., signs per pro, C. Fressel & Co.'s Successor, technical director, Manila Tile Works, telephone 7617, r 1001 Valenzuela, Sta. Mesa.
Novenario, Francisco, clerk, Office of Chief Clerk, Phil. Assembly, r 14 Perla, Pasay.
Novenario, Agapito R., clerk, Supreme Court of the Philippine Islands, r 418 Padre Radz, Tondo.
Novales, Leon, 1st Asst. Agent, r 535 Merced.
Novenario, Leon, Chief of Division, Records Division, Executive Bureau, Telephone 4579, r 535 Merced, Paco.
Novenario Luis, Assistant, Hydrographer, Irrigation Division, Bureau of Public Works, r 16 Urdaneta, W. C.
Novera, Ambrosio, copyist, Department Quartermaster, Ft. Santiago, r 137 Quesada, Tondo.
Novera, Ambrosio, junior topographical draftsman, Bureau of Lands, r 847 Ilaya, Tondo.
Novero, Patricia, Nurse, San Lazaro Hospital, Bureau of Health, Hospital San Lazaro.
Novicio, Jose, clerk, Public Utility Commission, r 253, Concepcion, Ermita.
Novicio, Pastor, Inspector of boilers, and machinery, Department of Engineering and Public Works, r 1359 Avenida Rizal.
Novicio, Manuel, clerk, Postal Savings Bank Div., Bu. of Posts, r 460 Muelle de la Industria.
Nocum, Marcos, clerk, Record Division, General Land Registration, r 1256 Juan, Luna, Tondo.
Nubla, Manuel, prop., El Cubano Dulce, r 830 Fulgueras, Tondo.
Nubla, Pedro, Segundo Diacono, Nilad Lodge No. 12, r 534 España, Manila.
Nucon, Baldomero, clerk, Building Section, Bureau of Public Works, r 634 T. Alonso, Sta. Cruz.
Nuki, Moises, proprietor, Farmacia Los Filipinos, r 1329 Sande, Tondo.
Nuki, Pedro, pharmacist, Farmacia Los Filipinos, r 1329 Sande, Tondo.
Nuñes, Francisco, teacher, Tondo Primary School, r 1345 Franco, Tondo.
Nuñez, Felimon, clerk, Bills and Archives Division, Philippine Assembly, r 1865 Azcarraga, Sta. Cruz.
Nuñez, Fermina T., Tel. 8798—966 Folgueras, Tondo.
Nunez, Isidro, sanitary, inspector, Bu. of Health, Zamboanga.
Nuñez, Simeon, chief engineer Div., of Vessels, Bu. of Commerce and Industry, r 18 Rizal Avenue.
Nuñez, Simeon, boiler inspector, Hulls and Boilers Div., Bu. of Customs, r 350 Lope de Vega, Sta. Cruz.

Digitized by Google

Nuqui, Rufino, junior computer, Bu. of Lands, r 216-A Pilapil, Tondo.
Nuque, S. M., proprietor, Philippine Auto Repairing, r 967-969 Juan Luna, Tondo.
Nuval, Catalino, clerk, General Service Section, Bureau of Posts, r 612 P. Paterno, Sta. Cruz.
Nuval, Felipe, teacher, San Nicolas Primary School, r 624-A Velazquez, Binondo.
Nuval, Leudegario V., jr., agricultural asst., Bureau of Agriculture, c|o Bu. of Agriculture, Manila.

O

Oakes, W. B., proprietor and manager, O. & F. Garage & Repair Shop, r 249 San Anton, Sampaloc.
Obando, J. C., manager, Teodoro de los Reyes, Telephone 1420, r 706 Singalong, Malate.
Oasan, Florentino, clerk, Bureau of Supply, r 364 Isabel, Sampaloc.
Obien, Eulalio, patrolman, Precinct No. 2, r 246 Industria, Pandacan.
Obien, Ildefonso, porter, money order div., Bureau of Posts, r 155 Solana, W. C.
Obieta, J., Insular Deputy Collector of Customs, r telephone 8748, r 108 Solis, Tondo.
Obesly, H. T., c|o Lutz & Zuellug, r 239 Real Intramuros.
Obin, V., Tel. 6532, 186 F. B. Harrison, Pasay.
Obispo, Roman, director, Anac Pawis, Inc., r 307 Bustos.
Obispo, Roman, director, Anac Pawis, Inc., 512 Echague, Quiapo.
Obligacion, Irineo G., chief clerk, Transportation Dept., M. E. R. R. & L. Co., r 243 Blumentritt.
Oblina, Juan, ranger, Land Classification Section, Bureau of Treasury, r 146 Arzobispo, W. C.
Oblego, Melanio, asst. Electrician, Division of Transportation and Electricity, r 952 Bilibid Viejo, Quiapo.
Obos, Valentin, third class patrolman, First Precinct, r 112 Panaderos, Sta. Ana.
Obra, Castor, assistant sanitary, inspector, Health Station No. 6, Bureau of Health, Manila.
O'Brien, S. W., attorney-at-law, Crossfield & O'Brien, Taft Avenue, r 1022 Taft Ave.
O'Brien, Mrs. S. W., Taft Ave.
O'Brien, Thomas J., commander, Captain Robert E. McGregor, Camp No. 17, Corregidor Islands.
Obsequio, Simeon, Hospital Superintendent property clerk, Province of Lanao, Div. of Mindanao and Sulu, Bu. of Health.
Obtinalla, Mauro Baradi, r 1142 Aceiteros, Tondo.
Oca, Felisa de, nurse, Mary J. Johnston Hospital, r Same.
Oca, Bandillo, clerk, shipping office, Bureau of Commerce and Industry, r 321 Lavezares, San Nicolas.
Oca, Felix, captain, division of vessels, Bu. of Commerce and Industry, 321 Lavezares, Binondo.
Ocampo, Miss Adela, teacher, Magdalena Primary School, 521 Lara, Binondo.
Ocampo, Adriano, International Drug Store.
Ocampo, Miss Agustina, English stenographer, Office of the Sec., Municipal Board, r 309 Azcarraga, Tondo.
Ocampo, Andres de, asst. foreman of Photo-Engraving Div., Bu. of Printing, r 1199 Carolina, Malate.
Ocampo, Arsenio, tailor, The New Fashion, r 169 Real, W. C.
Ocampo, Carmen, supervising nurse, Phil. General Hospital, r same.
Ocampo, Claro de, clerk, Bureau of Agriculture, Cebu, Cebu.
Ocampo, First Lieut. Clemente L., commanding officer, 1st Company, Philippine Constabulary, Isabela.
Ocampo, Enrique de, clerk, Office of General Service, Bu. of Agriculture, r 536 T. Alonso, (Int. 8), Sta. Cruz.
Ocampo, Emilio, clerk, Property Section, Bu. of Public Works, r 63 Int. Dimas-Alang, Caloocan.
Ocampo, Eugenio, Factory Inspector, Statistical Division, Bureau of Labor, r 607 Soler, Sta. Cruz.
Ocampo, G. de, foreman, El Oriente Cigar Factory, 732 Evangelista.
Ocampo, Feliciano, chief of Division, Provincial Division, Executive Bureau.
Ocampo, Francisco de, clerk, Records Div., Executive Bureau, r 83-A Blumentrit, Tondo.
Ocampo, Dr. Gervasio de, member, Philippine Health Service, Council of Hygiene, visiting physician, San Juan de Dios Hospital, r 1047 Arlegui, Quiapo.
Ocampo, Ismael C., Patrolman, Precinct No. 2r r 2292 Int. Juan Luna, Tondo.
Ocampo, Jesus, asst. judge, Justice of the Peace, Tel. 5190—309 Palma, Quiapo.
Ocampo, Jose de, stamp agent, Bu. of Posts, r 1340 Azcarraga, Trozo.
Ocampo, Jose de, proprietor, Funeraria Camba, Telephone 4966—r 182 Solana Intramuros.

Digitized by Google

Ocampo, Jose de, Tel. 8369—r 759 Benavides, Binondo.
Ocampo, Jose, prof. in drawing, Instituto de Mujeres, r 542 Regidor.
Ocampo, Jose G. de, r 542 Regidor, Quiapo.
Ocampo, Justino S., chief, Docket Division, Gral. Land Registration Office, r 1007 Vergara, Quiapo.
Ocampo, Martin, telephone 1053, r 110 Barbosa, Quiapo.
OCAMPO, MARTIN, Telephone 1053, r 110 Barbosa, Quiapo.
Ocampo, Mateo de, foreman, Bureau of Customs, r 3 Dimasalang, M.
Ocampo, Pablo, telephone 6051, r 25 Maytubig, Malate.
Ocampo, Pedro J., law clerk, Bu. of Commerce and Industry, 309 Pahaca, Quiapo.
Ocampo, Severo J., clerk University of the Philippines, r 1740 M. Hizon, Sta. Cruz.
Ocampo, Silverio de, third class patrolman, First Precinct, r 1583 (int.), Pennsylvania, Malate.
Ocampo, Tranquilino, patrolman, Precinct No. 2, r 805 Benavidez.
Ocampo, Teofilo, clerk, Bu. of Prisons, 22 Villaruel St., Pasay.
Ocampo, Vicente, clerk, The American European Hospital, r 1535 M. H. del Pilar, Ermita, Manila.
Ocampo, Vicente de, Assistant, Fiber Inspector. Bureau of Agriculture, r Cebu.
Ocampo, Victor, clerk, jr. computer, Bu. of Lands, r 503 Magdalena, Trozo.
Ocampo, Victor, jr. computer, Bu. of Lands, Telephone 4147, r 317 Palma, Sta. Cruz.
Ocariz, Sra. Maria, supervisor, Santa Isabel College, r same.
Oceeña, Mateo F., clerk, Bureau of Civil Service, r 648 Evangelista, Sta. Cruz.
Ocdal, Simeon, clerk, Acct. Div., Bu. of Commerce & Industry, 134 Regidor, Quiapo.
Oceeña, Ramon, messenger, Bureau of Civil Service, r 648 Evangelista, Sta. Cruz.
OCEJO, JOSE, partner (Ocejo, Pedez & Co.), Santander, Spain.
Ocejo, J. y Ocejo, store clerk, Ocejo Perez & Co., r 227 Cabildo, Intramuros.
Ochangco, Buenaventura, Private Secretary, Supreme Court of the Philippine Islands, r 1041 Nagtahan, Sampaloc.
Oching, Eugenio, third class patrolman, Precinct No. 1, Police Station, r 178 Gral. Luna, W. C.
Ochoa, A., Soler, Sta. Cruz.
Ochoa, Apreniano, clerk, mailing section, Bu. of Posts, r 170 Sta. Clara, Sta. Cruz.
Ochoa, Cipriano, teacher, Bonifacio Primary School, r 1645 Sulu, Sta. Cruz.
Ochoa, Enrique F., Senior Surgeon, District Health Officer, Province of Lanao, c|o Chief Division of Mindanao and Sulu, Bureau of Health.
Ochoa, Eusebio, apprentice surveyor, Bureau of Lands, r Rosario, La Union.
Ochoa, Filemon, Assistant Sanitary Inspector, Health Station No. 2, Bureau of Health, Manila.
Ochoa, R. P. Fr. Javier, r St. Nicholas Church, Cabildo, Intramuros.
Ochoa, Mercedes, matron, Supt. Embroidery and Lace Department, Bureau of Prisons, r 631 Legarda, Sampaloc.
Ochoa, Dr. Miguel, dentist, Sub-Secretary, Philippine Dental College, r 24 Lack & Davis, Building.
Ochoa, Capt. Ramon, Telephone 1706, r 813 Indiana, Malate.
Ochoa, Ramon, Major adjutant, Philippine Constabulary, r 608 Almanza, Sta. Cruz.
Ochoa, Santiago, Instructor in Anatomy, College of Medicine and Surgery, U. P., r 120 Isaac Peral, Ermita.
Ochoa, Dr. Santiago, Eye, Ear, Nose and Throat Diseases, Philippine General Hospital.
Ochoa, Vitaliano, Phil. Net & Braid Mfg. Co., r 841 Magdalena, Trozo.
Ochoco, Daniel, foreman, "El 82," Paint Store, r 259 Soler, Sta. Cruz.
Ochosa, First Lieut. M., Detachment Commander, First Company, Philippine Constabulary, Mindoro.
Ochsendorff, W. M., installation manager, Asiatic Petroleum (Philippine Islands) Ltd., Calle Pandacan.
O'Connor, Thomas—Y. M. C. A.
Oeson, Cenon, Collector, r 1701 Azcarraga, Sta. Cruz.
Oeson, Ramon C., Stenographer, Vda. de P. Roxas y Herederos de Antonio P. Roxas.
O'DOHERTY, MOST REV. MICHAEL J., D. D., Archbishop, Archdiosese of Manila, r 95 Arzobispo, W. C.
Odom, W. J., general contractor engineer and builder, r 851 A. Mabini, Malate.
O'Donovan, J. J. U. S. Army Transport Service, r 339 Tambacan, Sta. Cruz.
O'Dowd, G. L., Mindanao Planters Association, r Oriente Hotel, Intramuros.
Odrich, Erich, manager, Manila Gas Corporation, r Otis, Paco.
Odulio, Federico, clerk, Warrant Section, Accounting Division, Bureau of Posts, r 1317 Anacleto, Sta. Cruz.
O'Farrell, Eustosio, chief meter reader, Division of Water Supply & Sewers, Department of Engineers & Public Works, r 24 Pilapil. Pasay, Rizal.

Digitized by Google

O'Farrell, G. signs p. p., Henry George, Importers, Exporters & Commission Merchants. Sales, Sta. Cruz.
Ogawa, S., proprietor, Bazar Ogawa, Telephone 4010, r 128 Escolta, Binondo.
Ogilvie, Aurora, r 817 Sta. Mesa.
Oglou, Carlos de, commission and general merchant, r 714 A. Mabini, Ermita.
Ohba, T., r 710 Pennsylvania, Ave., Malate.
Ohga, I., r 1110 Vergara, Quiapo.
Ohta Development Co., r 1731 Azcarraga, Tondo.
Ohta, K. S.—Director, Ohta Development Co., r 1533 Pennsylvania, Malate.
Oira, Alejandro, assistant fiber inspector, Bureau of Agriculture, c|o Bureau of Agriculture.
Ojeda, Jose, Lighthouse Inspector, Lighthouse Division, Bureau of Commerce and Industry, r 238 Isaac Peal, Ermita.
Ogascastro, Marcos, 3rd class patrolman, 2nd Precinct, r 110 Sanchez Barcaiztegui.
Okabe, Dr. T. K., physician, St. Paul's Hospital, r 436 Legarda, Sampaloc.
Okumura, S., doctor, r 44 Lardizabal, Sampaloc.
Olabarrieta, John, partner, Rio y Olabarrieta, lumber merchants and shipowners, r 608 Reina Regente, Binondo.
Olaez, Julian, clerk, Surveyor Div., General Land Registration, r Y. M. C. A. Manila, r 176 Concepcion.
Olaguer, Lino L., pharmacist, Philippine General Hospital, r Philippine General Hospital.
Olaguer, Manuel Perez, director, Casino Español de Manila, r 1536 Gral. Luna, Paco, Manila.
Olan, Victor, guard, Bureau of Treasury, r 238 Isaac Peral, Ermita.
Olan, Victor, Jr., Plant Inspector, Bureau of Agriculture, Bureau of Agriculture.
Olanday, Alfonso, clerk, Registry Section, Bu of Posts, r 12 Camino de Salud, Pasay.
Olaite, Mrs. Ana, 406 Herran, Malate.
Olarte, Florentino, jr, draftsman, Bureau of Coast and Geodetic Survey, r 433 Elcano, San Nicolas.
Olarte, Nicomedes D., R. Sec., Bu. of Posts, 2304 Azcarrada, Sta. Cruz.
Olayaw, Eriberto K., dispensary Assistant, Marine Railway & Repair Shops, Bureau of Commerce and Industry, r 628 Jaboneros, Binondo.
O, Julian La—212 Ezpeleta, Sta. Cruz.
Olayta, Ponciano O., supervising agent, District No. 11, Zamboanga, Zamboanga.
Olbes, Federico, Judge, First Judicial District, Cagayan and Batanes.
O'Leavy Humphrey, r Elks' Club, Port District, Ermita.
Olgado, Pedro, Asst. Manager, Rizal Vulcanizing Plant, r 819 Ongpin, Sta. Cruz.
Olegario, D., Tel. 4311—58 Pennsylvania, Malate.
Olegario, Ana, traveling, Industrial Teacher, Artizan Section, Industrial Div., Bu. of Education, c/o Div. Supt, of School, Capiz, Capiz.
Olegario, Gregorio, r 763 Sto. Cristo, Binondo.
Olegario, Mariano, second class guard, Bu. of Prisons, r Elias St., Sampaloc.
Oles, Timoteo, operators section, Bureau of Posts, r 118 Gunao, Quiapo.
Oligario, Pedro, U., Assistant Sanitary Inspector Health Station No. 4, Bu. of Health,
Olegario, V., r 314 Azcarraga, Binondo.
Olino, Eustaquio Mail Carrier, Philippine Senate, r 313 Ronquillo, Sta. Cruz.
Olimpia, Antonio, chief, auditing section, Supply Division, Philippine Costabulary, Headquarters Staff, Manila.
Oliva, Flaviano, M., Tel. 8742, 452 Muelle de Binondo, Binondo.
Oliva, Margarita, Administrator, Centro Escolar de Señoritas, Fraternidad.
Oliva, Pedro P., clerk, Teodoro R. Yangco, r 754 Folgueras, Tondo.
Oliva, Pedro, clerk, Executive Div., Philippine Constabulary, Headquarters Staff, Manila.
Oliva, Severino, bookkeeper, 185 Sta. Mesa.
Oliva, Venancio, clerk Provincial Employment Agencies, Div. Bureau of Labor, r 1174, Carolina, Malate.
Olivar, Miss Procesa, teacher, Rizal Primary School, r 1875 Juan Luna Tondo.
Olivera, Fitero, Delivery man, Department of City Schools, r 47 Real, int. 10 Maypajo.
Oliver, Silverio, Surfacer, National Optical & Jewelry, r 28 Bilibid Viejo, Quiapo.
Oliveras, Jose Ma., Acting Vice- Secretary, Compaña General de Tabacos de Filipinas.
Oliveras, Mrs. Amahda M., teacher, Sta. Ana Primary School, r 41 Havana, Sta. Ana.
Olivares, Ricardo, Faculty, San Beda College.
Olivares, Tomas, Jr. Arch Draftsman, Bu. of Public Works, r 2233 J. Luna, Tondo.
Oliver, J., assistant importer, Martini G. Ltd., r 218 Alhambra, Ermita.
Oliver, Antonio, teacher, Iron Working Dept., Phil. School of Arts & Trades, r 118 Rodriguez Arias, San Miguel.
Oliver, Joaquin, r c/o U. de Poli.
Oliver, Capt. James, Philippine Constabulary, Cagayan.
Oliver, Pedro, r c/o G. Martinez, Ltd.
Oliver, Antonio, teacher, Iron Working Dept. Phil. School of Arts and Trades, Bu. of Education, Rodriguez Arias, Manila.

Digitized by Google

Oliveros Dr. A. F., dentist, Dean, Philippine Dental College, r Room 18, De la Rama Building.
Oliveros, Dr. Bartolome, physician and professor, La Jurisprudencia, Academia de Derecho, r 100 Magallanes, Intramuros.
Olivares, Domingo, 135 Remedios, Malate.
Oliveros, Fortunato, teacher, San Nicolas Primary School, r 2288 Juan Luna, Tondo.
Oliveros, Pascual, clerk, Bureau of Supply, r 331 Ronquillo, Sta. Cruz.
Oliveros, Severo, Ranger Scaler, Dist. No.8, Forest Station Kolambugan, Lanao, Bu. of Forestry.
Oliveros, J. Gabriel, accountant, "Filipinas" Compañia de Seguros, r 272 A. Mabine, Ermita.
Olives, J. Gabriel, r 272 A. Mabini, Malate.
Ollero, Marcos, teacher, Mabine Intermediate School, 1051 Marcelino, Paco.
Olmo, Maximo del, Senior Deacon, Lodge Perla Oriente, No. 1034, P. O. Box 373 City.
Olpindo, Leon, clerk, General Land Registration, r 87, San Juan de Letran, W. C.
OLSEN, WALTER E., president and treasurer, Walter E. Olson & Co., Director, Philippine Transit Co., tel. 608, r 517 Sto. Sepulcro, Paco.
Olsen, C. G., master, U. S. T. B., "General Weeks." Depot Quartermaster, r 242 A. Mabine Ermita.
Olsen, Primitiva V., Elite Hotel, Echague, Sta.
Olimpo, Sulpicio, clerk, Accounts & Property Div., Bu. of Forestry, r 1073 Singalong, Malate.
Olveña, Florentino, clerk, Public Lands Div., Bu. of Lands, r 1878 J. Luna, Tondo.
Olympia, Alfonzo, clerk, Examiner Section, Bu. of Posts, r 260 General Luna, Intramuros, Phone 4433.
Olympia, A. G., Tel. 5158, 851 Ave. Rizal, Sta. Cruz.
Olympia, Antonio, chief, Auditing Section, Supply, Division, Philippine Constabulary, Manila.
Olympia, Fernando, captain, Div. of Vessels, Bu. of Commerce & Industry, r 260 Gral. Luna, Phone 4433.
O'Malley, Miss Elizabeth G, teacher, Philippine School of Commerce, Tel. 2339, r 610 Pennsylvania, Malate.
O'Malley, Miss Helen P., teacher Manila High School, Tel. 2339, r Pennsylvania 610, Malate.
O'Malley, J. J., checker, International Cold Stores.
O'Malley, M. H., Tel. 2316, r 2 Singalong & 1099 Singalong, Malate.
O'Malley, Thomas F., Real Estate Broker, 1168 A. Mabini, Ermita.
Ombac, Atanacio, clerk, Court of First Instance 9th Judicial District, Manila, r 86 Anda, W. C.
Omaña, F., r Kainta, Rizal.
Omiping, Buenaventura, third class patrolman guard, Bu. of Treasury, r 1017 Anak Bayan, Malate.
Ona, Estanislao, Bookkeeper, Disbursing Section, Bu. of Internal Revenue, r 254 Novaliches.
Onchangco, Jose chief clerk, La Tondeña, 373, r 318 Juan Luna, Binondo.
Oñas, Alfonzo, clerk, Records Section, Bu. of Audits, 9 Bustillos, Sampaloc (int.)
Oñate, Lieut. Col. Francisco, chief surgeon, Medical Division, Philippine Constabulary, r 1155 Pennsylvania, Malate.
Oñate, Gregorio, jr. field agent, Com. Research Div., Bu. of Commerce & Industry, Kipula, Sta. Cruz.
Ondevilla, David, General clerk, Service Section, Bu. of Posts, r 126 Guipit, Sampaloc.
Ondevilla, David, clerk, City Section, Bu. of Posts, r 126 Guipit, Sampaloc.
Ong, Antonio Saeng, Salesman.
O'Neill, William H., 1st Lieut. Phil scouts tel. McKinley 29, r quarters 26, Fort McKinley.
Ong Keng Teng, Teacher, Philippine-Chinese Girls Primary School, 722 Reina Regente, r 645 Soler.
Ong, P. L., proprietor, and manager, Farmacia Nueva de Paco, 685 Gral. Luna, Paco,
Ong, Placido Proprietor & Manager, Manila Hat Store, 2683 Gral. Luna, Paco.
Ong Changco, Julian, r 160 G. Tuason, Sampaloc.
Ongchauco, Jose, clerk, La Lacomotora Distillery, 33 Juan Luna, Binondo.
Ong Che, Manager, Ong Che Jose, Saez, r 511 Gandara, Binondo.
Ong Chi Tong, 324 Echague, Sta. Cruz.
Ong Chi Choy, Salesman, Simeon.
Ong Chi Jong, Asst. Prop. Simeon O. Suan Hardware Dealers, r 324 Echague, Sta. Cruz.
Ong Chung Sing, manager, El Peking, r 15-17 Plaza Sta. Cruz.
Ong Hu Jan, Tel. 4989, 170 M. de Comillas, Ermita.
Ong Lucio, Tel 3679—1703 Gral. Luna, Paco.
Ong, Lucio, r 1703 Nueva, Binondo.
Ong Puan, 324 Echague, Sta. Cruz.
Ong Suan, Simeon, 324 Echague, Sta. Cruz.
Ongcoy, Benigno, clerk, Bureau of Civil Service, r 119 Victoria, W. C.
Ong to, Antonio, 324 Echague, Sta. Cruz.
Ongpin, Alfonzo, T., Asst. manager, "El 82," Tel. 3985, r 851 San Fernando, San Nicolas.

Digitized by Google

Ongpin, Miss Celedonia, expert painter, "El 82," Paint Store, r 275 J. Luna, Binondo.
Ongpin, Constancia, assistant manager, "El 82," r 814 Magdalena, Trozo.
Ong, Miss Eustaquia, asst. cashier, "El 82," Paint Store, r 275 J. Luna, Binondo.
Ongpin, Ramon, manager, "El 82," r 365 San Marcelino, Paco.
Ongpin, Miss Leonila, Stock clerk, "El 82," Paint Store, r 275 Juan, Binondo.
Ongpin, Lorenza, Miss, "El 82," r 275 J. Luna, Binondo.
Ongpin, Victoriano, partner (Japan) "El 82," Paint Store, r Tokyo, Japan.
Ong, Quintin, Tel. 5584, r 2130 Rizal Ave., Sta. Cruz.
Ong Pua, asst. manager, Ong Che Jose Saez, r 511 Gandara, Binondo.
Ongsiaco, Emilia, proprietress, Farmacia Germinal, r 733 Tabora, San Nicolas.
Ongsiaco, Lucio, Tel. 9379—725 Tabora, Tondo.
Ongsiako, Dr. Ramon J., physician, Dept. of Eye, Ear, Nose and Throat, College of Medicine and Surgery, r 725 Tabora, Tondo.
Ongteco, Canuto, mechanic (Iloilo), Lerma Hijos, r 812 R. Hidalgo, Quiapo.
Ono, Y., Matsui & Company, r 460 Legarda, Sampaloc.
Ongtongco, Perfecto—2226 Ave. Rizal, Santa Cruz.
Opinions Blanca F. de, tel. 1541, r 28 Gastambide, Sampaloc.
Onoye, Hironobu, Secretary, Japanese Consulate, r 2204 Azcarraga, Sampaloc.
Onrubia, Lorenzo R., Street Inspector, Streets & Bridges, Dept. of Engineering and Public Works, member Committee of Management, City Department, Filipino Branches, Y. M. C. A., r 250 Vito Cruz cor. Donada, Malate.
Onrubia Victoriano R., clerk, Supreme Court of the Philippine Islands, r 440 Gral. Luna, Intramuros.
Onrubia D. R. Asst. Supt, of Express, r Y. M. C. A. 176 Concepcion.
Onson, C. C. salesman, F. A. Thompson Commercial Co., r 1340 Herran.
Ontañon, Francisco, senior surgeon, Bu of Health Ilagan, Isabela.
Openion, Miss Blanca F. de, r 28 Gastambide, Sampaloc.
Opinion, Gliceria, Private Secretary, Department of Justice, 26 Gastambide, Sampaloc.
Ope, Very Rev. Mgr. Julian V. F., Vicar Forain and Consilium Vigilantiae, Diocese of Nueva Caceres, Guinobatan, Albay.
Ople, Mariano, proprietor, Tailor, r 427 Misericordia.
Oppus, Miguel, member, Provincial Board, Bohol.
Oppus, Isidro, Employment Agent, Immigration Officer, Bu. of Labor, Cebu.
Oquendo, Francisco, clerk, Record Division, General Land Registration, r 16 Basco, Intramuros, Manila.
Oran, Eugenio, 730 Sto. Cristo, San Nicolas.
Ora, A. D., Superintendent, Norton & Harrison, Co., r 15 Padre Rada, Tondo.
Oracion del Hurto, Sor Tomasina de la, teacher, St. Catherine of Sienna, r 211 Anda, Intramuros.
Orallo, Saturnino, Operator, Manila Teg. Office, Bu. of Posts, 2850 Herran, Sta. Ana.
Orallo, S., Operator, Manila Tel. Office, Bu. of Posts, r 413 P. Paterno, Sta. Cruz.
Orallo, Valentin, Asst. Storekeeper Bodega Section, Supply Div. Phil. Constabulary, Manila.
Ora, Teofilo, in charge of accounting section, Bureau of Internal Revenue, r 343 Cabezas, Tondo.
Oras, Eugenio, patrolman, Precinct No. 2, r 543 Sulucan.
Orbe, Emiliano assistant, Antonio Matute (S. en C.), 335-339 J. Luna.
Orbe, Felix, assistant, Antonio Matute (S en C.), 335-339 Juan Luna.
Orbecido, Cipriano, clerk, Prov. of Sulu, Bu. of Health.
Orbelida, Mariano, 2nd Asst. Engineer, U. S. Harbor Boat Miley, Manila.
Orebta, Damaso, clerk, Jacinto, P. & F., r Caloocan, Rizal.
Orevillo, Maximo, clerk, Accounting Section, Bureau of Internal Revenue, r 2045 Makata, Sta. Cruz.
Orbeta, Segundo, clerk, City Delivery Section, Bu. of Posts, r 1232 San Andres, (Int. 3), Malate.
Orbina, Jose, assistant, Navotas Marine Railway and Repair Shop, Office Muelle de la Industria.
Orden, Pedro 2nd class guard, Bu of Prisons, r 105 Ricafort, Tondo
Ordiales, Felix, teacher, Herran Primary School, r 26 Vergel, Pasay, Rizal
Orda, Ricardo, U. S. A. Army Transport Service, r 192 Zamora, Pasay.
Ordoña, Apolinario, stenographer, Phil. Assembly, r 141 Alejandro, VI, Sampaloc.
Ordoña, Florencio, teacher, Tondo Primary School, r 143 L. Pribado, Tondo.
Ordoñez, Honorato E., teacher, Nacional Academy, r Lardizabal, Sampaloc.
Ordoñez, Dr. Lorenzo, physical teacher, Instituto de Mujeres, Physician, St. Paul Hospital, Tel. 4355—167 Victoria, Intramuros.

Digitized by Google

Ordoño, Estanislao, Sanitary Inspector, Bu. of Health, Sub. Prov. of Apayao.

Oredina, Zoilo, 3rd class patrolman, Precinct No. 1, r 994 (int.) N. Singalong, Malate.

Orejana, Alvaro, clerk, Remedios Drug Store, r 1602 A. Mabine.

Orellon, Marcos, r 534 Ave. Rizal, Sta. Cruz.

Orencia, Felimon, 3rd class patrolman, 1st Precinct, r 1212 Agno, Malate.

Orencia, Filimon, teacher, San Nicolas Primary School, r 1221 Agno.

Orencia, Juana, Nurse, Bu. of Education, r 253 Concepcion, Ermita.

Orencia, Pablo, clerk, Div. of Accounts, Bu. of Supply, r 1427 M. Hizon, Sta. Cruz.

ORENSE, EUSEBIO, attorney-at-law, (Orense & Vera, member, Philippine Bar Association), Telephone 7670, r 166 Buenavista, Santa Mesa.

Orense, Jacinto, record clerk, Supt's Office, Bu. of Education, Sta. Rita's Hall.

Orieta, Segundina, clerk, Bu. of Public Works, r 8 Callejon, Pasay.

Origeneza, Carmen, Telephone 4388, r 389 R. Hidalgo, Quiapo.

Orgas, Adriano M., messenger, Bureau of Agriculture, r 219 Florida, Ermita.

Orenza, Primo, temporary jr. draftsman, Bureau of Lands, r 1324 Juan Luna, (Int.) 75 Tondo.

Origuel, Maria, principal, Escuela de Ntra. Sra. del Rosario, r 148 Anda W. C.

Oriña, Felipe, patrolman, precinct No. 2, r 2318 (int.) Juan Luna.

Orig, Elias, asst. storekeeper, La Puerta del Sol, r 191 Favie, Paco.

Orindaen, Fortunato, Telephone 8080, r 332 Fundidor, San Nicolas.

Orio, J., El Pilar Dry Goods Store, 134 Escolta, Binondo.

Oriol, Alfonso, Telephone 5243, r 423 Mayhaligue, Santa Cruz.

Oriola, M., cashier, (Cayetano Gutierrez).

Oriol, Ramon, manager and partner, Oriol & Co., Telephone 4212, r 191 Cabildo, W. C.

Orleans, M. U. S. Army, Transport Service, r 551 Asuncion, Binondo.

Orlac, Rafaela, Telephone 4987, r 74 Magallanes, Intramuros.

Orlanda, Segunda, nurse, Mary Johnston Hospital, r Same.

Orlak, Norberto, Watchman, charge of Vault, Land Registration, r 754 Benavidez, Trozo.

Orlino, Gregorio, second officer, Div. of Vessels, Bu. of Commerce and Industry, r 1026 San Marcelino.

Ormaechea, Juan de, vice-president, Mambulao Placer Co., r 536 Colorado, Ermita.

Oro, Toribia, Telephone 5229, r 704 Legarda, Sampaloc.

O'Rosco, Joseph, supervising agent, District No. 131, Manila and Rizal.

Oro, Maximo, ranger, investigation division, Bu. of Forestry, Los Baños, Laguna.

Orosa, Dr. Severina L., senior surgeon, assistant resident physician and bacteriologist, Bu. of Health, c o Chief Div. of Mindanao and Sulu.

Orosa, Dr. Sixto Y., senior surgeon, District Health Officer, Bu. of Health, Div. of Mindanao and Sulu.

Orpiano, Nemesio, clerk, Bureau of Supply, r 334 Cabildo, W. C.

Oropilla, Jose, typist, Bu. of Public Works, r 21 Int. Arquiza, Ermita.

Orprecio, Vicente, clerk, Bank of the Philippine Islands, r 53 Mangahan, (int.) Sampaloc.

Oroa, Eugenio, 3rd class patrolman, 2nd Precinct, r 543 Sulucan, Sampaloc.

Ortega, Alfonso, director, Chinese Chamber of Commerce and Manila Coconut Oil Co. Inc., Telephone 1134, r 1259 Pennslyvania Avenue.

Ortega, Bonifacio Jiz de, asst. recruiting agent, Bureau of Labor, Capiz.

Ortega, Bonifacio, clerk, accounting division, Bureau of Lands, r 330 L. Guerrero, Ermita.

Ortega, Bonifacio, r 418 Elcano, San Nicolas.

Ortega, Miss Emiliana, teacher, Zurbaran Primary School, r 531 Mayhaligue, Santa Cruz.

Ortega, Filemon, clerk, Bureau of Supply, r 330 L. Guerrero, Ermita.

Ortega, Geronimo, clerk, Cohn C. C., r 6 Porvenir, Santa Cruz.

Ortega, Joaquin B., r 1751 Azcarraga, Sta. Cruz.

Ortega, Jose A., Ven Master, Biak-Na-Bato Lodge No. 7, r 29 Rivera, Binondo. Manila.

Ortega, Juan, 2nd assistant engineer, S. L. General Lawton, Q. M. D., Manila.

Ortega, Juan, stenographer, Court of First Instance of Manila, r Malabon, Rizal.

Ortega, Rev. Lucio C. M., Diocese of Jaro.

Ortiga, Alfonso, partner, Ortigas Hermanos, r 1259 Pennslyvania Avenue, Malate.

Ortiga, Santiago, Sr., partner, Ortiga Hermanos, Telephone 5010, r 622 Ongpin.

Orteza, P., clerk, Bureau of Civil Service, r Student Y. M. C. A.

ORTIGAS, FRANCISCO, Vice-President, M. R. Company), president, Code Committee, El Hogar Filipino, Director, Compañía de Seguros de Filipinas, Lecturer on Civil

Digitized by Google

Law, College of Law, Univ. of the Philippines, Director, Compañía Mercantil de Filipinas, Telephone 2310, r 120 Legarda, Sampaloc.

Ortigas, Ignacio R., director, "Filipinas," Compañía de Seguros, medical director, Insular Life Insurance Co., Ltd., r 503 M. H. del Pilar, Ermita, Telephone 3113.

Ortiz, Angel, St. Louis Dry Goods Store, Inc.

Ortiz, Antonio, Henry Hunter Bayne & Co.

Ortiz, C., optometrist and secretary, Telephone 2148, r 141 Gastambide, Sampaloc.

Ortiz, Rev. Francisco, canon, metropolitan chapter (Roman Catholic), Sampaloc Church (Roman Catholic.)

Ortiz, Francisco, clerk, Registry Section, Bu. of Posts, r 212 Loreto (int.) 108 Sampaloc.

Ortiz, Carlos, r 132 Guipit, Sampaloc.

Ortiz, Jose A., r 132 Guipit, Sampaloc.

Ortiz, Juan, clerk, Record Div., Bureau of Lands, r 114 Lardizabal, Sampaloc.

Ortiz, Luciano, vocal provincial board, Samar.

Ortiz, L. T., proprietor and manager, Los Obreros Personeros, Telephone 8990, r 1001 Ilaya, Tondo.

Ortiz, Montano A., assistant cataloguer, Legislative Reference Division, Philippine Library and Museum, r 155 Arquiza, Ermita.

Ortiz, Pelagio, 3rd class patrolman, 2nd Precinct 21 Limasana, Quiapo.

Ortiz, Rafael, clerk, General Office Section, Bu. of Audits, r 182 Trabajo, Sampaloc.

Ortiz, Ramon R., proprietor, La Higiene, 337 Carriedo, Santa Cruz.

Orton, Mr. C., 1026 Taft.

Oro, Maximino, assistant in civil-culture, School of Fine Arts, U. P., Los Baños.

Osborn, John W., second assistant director, Bu. of Education, Lecturer on School Supervision, College of Education, r 609 Colorado, Ermita.

Osborn, Mrs. Lois S., teacher, Philippine Normal School, r 512 San Marcelino, Paco.

Oscariz, Mariano, messenger, record section, Bu. of Posts, r 1457 (Int.), Oroquieta, Sta. Cruz, r 1457 Oroquieta, Sta. Cruz.

Oscaria, Isaac, clerk, Legislative Reference Division, Philippine Library and Museum, r 1457 Oroquieta, Sta. Cruz.

Oscoz, R. P. Fr. Victor, cronista de la provincia, St. Nicolas Church.

Osias, Camilo, first assistant director, Bu. of Education, r 47-B Dominga, Singalong.

Oses, Rev. Alejandro, sacred order of San Agustin, recolector, St. Nicolas Church.

Osma, Avelino de, chief clerk, r La Palma de Mallorca.

Osmaña, Francisco, employee, Ang Manggagawa Hat Store, Cainta, Rizal.

OSMEÑA, HON. SERGIO, (Cebu), speaker, House of Representatives, Honorary Vice-Presidente, Philippine Islands Anti-Tuberculosis Society, Honorary Vice-President, Philippine Carnival Association, Telephone 1546, r 578 Legarda, Sampaloc.

Osmond, Pilar, Telephone 4607, r 622 M. H. del Pilar, Ermita.

Oscar, Pace, Pandacan.

Ossorio, Francisco Bank of the Philippine Islands, tel. 1749, r del Paso, Quiapo.

Ossorio, Antonio, director, Casino Español de Manila, r 43 Aviles, San Miguel, Manila.

Osorio, Leonardo, director, Fabrica de Hielo and Philippine Engineering Co., President Club Nacionalista, Vice-President Hotel de France Co., Inc., r 243 Espeleta, Sampaloc, Telephone 1730.

Ossorio, Miguel J., vice-president, Benguet Consolidated Mining Co., director, Compañía de Seguros, "Filipinas", The Philippine Guaranty Co., Inc., and The Insular Life Assurance Co., Ltd., member El Hogar Filipino, and general merchant, Telephone 1607, r 15 Padre Faura, Ermita.

OSORIO, TAN MARIANO, treasurer, The Yek Fong Ling Fre & Marine Insular Co., Ltd., r 190 Buenavista, Sampaloc. Telephone 7672.

Osu, Lee, cashier, La Tableria Filipino, 702 Azcarraga, Binondo.

Oswald, J. H., r Oriente Hotel, Intramuros.

Otalla, Canon, asst. engineer, div. of vessels, Bu. of Commerce and Industry, r on board vessel.

Otalla, Regino, asst. engineer, div. of vessels, Bu. of Commerce and Industry, r on board Vesel.

Otanes, Faustino Q., assistant in entomology, College of Agriculture, U. P.

Otazu, Vicente Diaz de, assistant, pharmacist, Botica de Santa Cruz, r 1875 Arcarraga, Quiapo.

Otanes, Faustino Q., assistant in Botany, College of Agriculture, Los Baños, Laguna, r College of Agriculture.

Otero, Francisco de, Telephone 5455, r 1544 M. H. del Pilar, Ermita.

Oteyza, Carlos de, Librarian, Casino Español de Manila, tel. 3818, r 970 M. H. del Pilar, Ermita.

Oteyza, A. P., r 1174 Leveriza, Malate.

Oteyza, Mauricio J., forester, Bagio, Mountain Province, assistant professor of silviculture, Forest School, University of the Philippines, r Los Baños.

Digitized by Google

Ottofy, Louis, D. D. S., M. D., Dental Author, Address P. O. Box 50, Manila.
Ovenson, Emilio, asst. computer, Bu. of Lands, r 726 Benavidez, Trozo, Manila.
Overbay, Henry, supt. laundry dept. "G", Bureau of Prisons, r 147 Loreto, Sampaloc.
Overman, Buy McK., 1st lt. Phil. scouts, Ft. Mills, Corregidor.
Owen, Miss Lillian M., head nurse, Zamboanga Hospital and Dispensary.
Owens, Jas. B., 2d Lt. Phil. Scouts, Tel. McKinley 253, r quarters 1-up, Fort McKinley.
Oxales, Cirilo, clerk, mailing section, Bu. of Posts, r 132 San Marcelino, Ermita.
Ozaeta, Roman, private secretary, Supreme Court of the Philippine Islands, r 118 Victoria, W. C.
Ozamiz, Jose, r 26 Sta. Potenciana, W. C.

P

Pabalan, Jose, copyist, Dept. Quartermaster, Fort Santiago, r 28 Santiago, Paco.
Pabalete, Saturnino, third class patrolman, Precinct No. 1, Luneta Police Station, r 616 Elcano, Binondo.
Pabico, Lucio, Rivera y Pabico, commission merchant and general brokers, r 506 Jaboneros, Binondo.
Pabillare, Braulio, clerk, city delivery section, Bu. of Posts, r 18 Malong, Tondo.
Pabillare, Fructuoso, temporary jr. draftsmen, Bu. of Lands, 340 Pinkian, Tondo.
Pabilonia, Ramon, patrolman, Precinct No. 2, r 141 Pacheco, Tondo.
Pabilona, Zoilo, photographer, Bernabe Studio, r 708 Rizal Avenue, Santa Cruz.
Pablo, Adriano, clerk, Phil. Assembly, r 1241 Magdalena, Trozo.
Pablo, Antonio B., clerk, Bu. of Prisons, r San Felipe Neri, Rizal.
Pablo, Basilio, junior draftsman, Bu. of Lands, r 1202 Singalong, Paco.
Pablo, Cosme, asst. clerk, r 596 G. Tuason, Sampaloc.
Pablo, Rev. Domingo de, O. E. R. A. Sacred Order of San Agustin (Recoletos), San Nicolas Church, Cabildo, Intramuros.
Pablo, Ambrosio, chief provincial agent, Provincial Agents Div., Executive Bureau, r 607 Remedios, Malate.
PABLO, HON. GUILLERMO F., r 631 Ave. Rizal, Sta. Cruz.
Pablo, G., 1932 Ave. Rizal, Sta. Cruz.
Pablo, Epifanio, typist, office of the secretary Municipal Board, r 316 Sagat, Paco.
Pablo, Juliana de, 1932 Ave. Rizal.
Pablo, Rev. Julian de, Dominican order of preachers, r 78 Solana, W. C.
Pablo, Marcelino, examiner, appraiser's div., Bureau of Customs, r 32 Hugo, Sta. Ana.
Pablo, Ricardo, partner, F. Castañeda & Co., r 1625 Felix Huertas.
Pablo, Silvino A., clerk, Warrant Section, Bu. of Posts, r Basal, Pasay, Rizal.
Pac, cashier and assistant manager, Dee C. Chuan & Co., r 1022-1060 Juan Luna, Tondo.
Pacheco, C., Telephone 11, r 16 Zamora, see J. Zamora.
Pacheco, Mariano, Telephone 2303, r 108 Legarda, Sampaloc.
Pacheco, Cipriano, agent, Shanghai Life Insurance Co., r 30 Caloocan, Rizal.
Pacheco, Donato R., teacher, Bonifacio Primary School, r 1038 Macata, Santa Cruz.
Pacheco, Domingo, clerk, Bu. of Treasury, r 208 Concha, Tondo.
Pacheco, Geronimo, patrolman, Precinct No. 2, r 27 Guipit, Sampaloc.
Pacheco, Jose D., clerk, Record Div., General Land Registration, r 359 Camba, San Nicolas.
Pacheco, Mariano, clerk, Legislative Reference Div., Document Section, Philippine Library, r 243 Magallanes, W. C.
Pacheco, Salvador, r 319 M. H. del Pilar, Ermita.
Pacheco, Simeon, temporary jr. computer, Bu of Lands, r 744 Camba, Tondo.
Pacheco, Patricio, 3rd class patrolman, Second Precinct, r 1857 J. Luna, Tondo.
Pacia, Apolonio, copyist, Dept. Quartermaster, Fort Santiago, r 1308 Misericordia, Santa Cruz.
Pacia, V., clerk, Hongkong & Shanghai Banking Corporation, r 75 San Marcelino, Paco.
Pacia, Simplicio, 3rd class patrolman, Second Precinct, 222 Sta. Maria, Tondo.
Paciculan, N. proprietor, El Retoño, r Reanzares, Sampaloc.
Paciencia, Marcos, teacher, San Nicolas Primary School, r 638 Benavides, Trozo.
Pacifico, Maximo, teacher, San Nicolas, Intermediate School, r 463 J. Luna, Tondo.
Pacis, Feliciano, mail carrier, Bu. of Posts, r 209 Tanduay, San Miguel.
Pacis, Very Rev. Mariano, defensor matrimonie, V. E. Diocese of Nueva Segovia, Laoag, Ilocos Norte.
Pacis, Pedro, jr. computer, Bu. of Lands, r 715 San Bernardo, Santa Cruz.
Paching, Pedro, clerk, Bank of the Philippine Islands, r 608 Lara, Binondo.

Digitized by Google

Pacol, Manuel, patrolman, Police Precinct No. 2, r, 471 Isabel, Sampaloc.

Pacquing, Crispulo, clerk, administrative div., Executive Bureau, r 427 Padre Gomez, Santa Cruz.

Pacquing, Miss Florentina, teacher, San Andres Primary School, r 47 Grey, Ermita.

Paculan, Bartolome, clerk, Property Section, Phil. Gen. Hospital, r 355 G. Tuason, Sampaloc.

Paculan, Joaquina, teacher, Malate Catholic School, r Agno, Malate.

Pacal, Manuel, patrolman, Precinct No. 2, Meisic Police Station, r 2203 J. Luna, Tondo.

Padagas, Fidela, teacher, Intramuros Primary School, r 267 Solana, Intramuros, W. C.

Padayhag, Sulpicio, employment agent, immigration office, Cebu, Bu. of Labor, Cebu, Cebu.

Paderos, Beatriz, nurse, Prov. of Lanao, Div. of Mindanao and Sulu, Bu. of Health.

Padiernos, Lazaro, pharmacist, Freixas & Co., r 104 Magallanes, Intramuros.

Padilla, Vicente, accountant, r 6 Ayala Boulevard, Ermita.

Padilla, Right Rev. Mgr. Antonio M., vicar-general, Diocese of Nueva Segovia, Lingayen, Pangasinan.

Padgett, Cyrus, c/o Bu. of Agriculture, Intramuros.

Padilla, Basilio, patrolman, Precinct No. 2, r 607 Trabajo.

Padilla, Constancia, clerk, bookkeeping section, Supply Division, Philippine Constabulary, Headquarters Staff, Manila.

Padilla, E., social & membership sect. F. Y. M. C. A.

Padilla, Esteban, 2nd class fireman, San Lazaro Fire Station.

Padilla, Julio, clerk, statistical div., Bu. of Commerce and Industry, r 87 San Juan de Letran.

Padilla, Macario, 3rd class patrolman, First 109 Santa Potenciana, W. C.

Padilla, Maria, nurse, J. Johnston Memorial Hospital, r 35 Quesada, Tondo.

Pahati, E., 310 P. Rada, Tondo.

Pahlke, John F., 1st lt. Phil. scouts, tel. McKinley 37, r quarters 21-a, Fort McKinley.

Paid, Antonio, assistant cashier, Bureau of Public Works, r 147 Real, Intramuros.

Padilla, Hiss Rufina, clerk irrigation division, Bureau of Public Works, r 1222 San Andres, Malate.

Padilla, Narciso A., physician and surgeon, 39 Gastambide, Sampaloc.

Padilla, Miss Paciencia, teacher, Sampaloc Int. School, r 212 M. H. del Pilar.

Padilla, Nicanor, Telephone 3980, r 176 Rodriguez Arias, San Miguel.

Padilla, Paciencia, nurse, Mary J. Johnston Hospital, r 35 Quesada, Tondo.

Padilla, Sabino, Law Div., Bu. of Justice, 176 Rodriguez Arias, San Miguel.

Padilla, Segundo, clerk, Municipal Court of Manila, r 450 Taft Ave., Ermita.

Padillo, Bernardino, clerk, orders and enlisted section, General Headquarters, National Guard, Manila.

Padiola, Very Rev. Carlos, consilium vigilantiae, vicar forain, Diocese of Nueva Caceres, San Jose, Ambos Camarines.

Padriga, Vicente, Deputy Provincial Agent, Bureau of Labor, Danao, Cebu.

Padlan, Albino, third class patrolman, Precinct No. 1, Police Station, r 608 Dart.

Padaca, Timoteo, linotype operator, c/o Bu. of Printing, r 56 (int.), Zaragoza, Tondo.

Padlan, Serapion S., bask. stock clerk, wholesale section, industrial div., Bu. of Education, r 120 Victoria, Intramuros.

Padgett, Cyrus, supervising fiber inspector, Bureau of Agriculture, c|o Bu. of Agriculture.

Padolina, Victoriano, chaplain, Mary Chiles Christian Hospital, r 135 Gastambide, Sampaloc.

Pador, A., Erlanger & Galinger, r 42 Sandejas, Pasay.

Padolina, Victoriano, chaplain, Mary Chiles Hospital.

Padua, Alfonso, asst. steward, Culion Leper Colony, Culion, Palawan.

Padua, Eugenio, supt. telegraph division, Bu. of Posts, r City Y. M. C. A.

Padua, Maria, clerk, Bu. of Public Work, Manila.

Padua, Regino, physician, r 310 Echague.

Padua, Segundo, clerk, Bureau of Supply, r 266 Cabildo, W. C.

Padua, Victoria, P. Sales, clerk, Bureau of Printing, r 515 Soler, Binondo.

Padua, Capt. Rafael de, provincial commander, Surigao, Mindanao, Philippine Constabulary.

Padre, Nicolas, clerk, money order division, Bu. of Posts, r 141 Arquiza, int. 15, Ermita.

Paet, 2nd Lieut. Anacleto, junior officer, Fourth Mountain Company, Philippine Constabulary, Ifugao.

Paez, B., clerk, Hongkong & Shanghai Banking Corporation, r 1966 Juan Luna, Gagalangin.

Paez, Jose, director, Bu. of Public Works, professional lecturer on civil engineering,

Digitized by Google

College of Engineering N. of P., r Malabon, Rizal.

Paez, Mariano, junior computer, Bu. of Lands, r 751 Rizal Avenue, Santa Cruz.

PAEZ, HON. TIMOTEO, Director, Young Men's Christian Association of the Philippine Islands, r 312 Raxa Matanda, Tondo.

Pagapong, Roman, clerk, Accounting Division, Bureau of Commerce and Industry, r Ellinwood Dormitory.

Pagaduan, Ramon, chief clerk, Phil. Net and Braid Manufacturing Co., r Pasig, Rizal.

Pagandian, Jose, junior draftsman, designing division, Bureau of Public Works, r 406 Caballeros, San Nicolas.

Pagandian, Manuel, junior draftsman, Bu. of Lands, Lucena, Tayabas.

Pagarigan, Nicomedes B., assistant sanitary inspector, Health Station No. 4, Bureau of Health.

Pagayon, Victoriano, salesman, Milton Springer Co., r 768 Magdalena, Trozo.

Pagcatipunan, Gerardo, proprietor, Ang Manggagawa Hat Store, r 487 Juan Luna, Binondo.

Page, P. S., 117 Leveriza, Malate.

Page, S. W., U. S. Army Transport Service, r 607 Asuncion, Binondo.

Page, David, Telephone 5056, r 1447 Felix Huertas, Santa Cruz.

Pagio, Ignacio, hat maker, Reynaldo P. Reyes, 729 R. Hidalgo, Quiapo.

Pagkalinawan, Rev. Valentin, vicar forain. Diocese of Lipa, Candelaria, Tayabas.

Pagkatipunan, G. Proprietor, Ang Manggagawa, 487 Juan Luna, Binondo.

Paghatipunan, Catalino, 487 Juan Luna, Binondo.

Paglinawan, Felix, La Patria, Chocolate Factory, 120-122 Castaños, Sampaloc.

Paglinawan, Fermin, clerk, automobile division, Bureau of Public Works, r 237 Magallanes, Intramuros.

Paglinawan, Mamerto, la Patria, Chocolate Factory, 120-122 Castaños, Sampaloc.

Pagsanhan, Canuto, 1st cl. asst. sanitary inspector, Station No. 5, Phil. Health Service, r 1261 Dagupan, Tondo.

Pagsibigan, Jose, Lieutenant, Manila Fire Department, r 665 Tanduay, Quiapo.

Pagsuyoin, Timoteo, clerk, Record Div. General Land Registration, r 160 Solana, Intramuros.

Pagtahan, Jose, municipal president, Tagig, Rizal.

Pagtalunan Arsenio, clerk, Statistical Div., Bu. of Customs, 972 Bilibid Viejo, Quiapo.

Pagtanac, Eliseo, clerk, Teodoro R. Yangco, r 167 Palompong, Tondo.

Paguia, Angel, clerk, City of Manila Section, Bureau of Audits, r 1406 Dagupan, Tondo.

Paguia, Arcadio, clerk of Court of First Instance, Malolos, Bulacan.

Paguia, Benjamin, Editor, La Nacion, r 305 Pavia, Tondo.

Paguia, Leon, teacher, St. Pablo College, r 342 Raon, Sta. Cruz.

Pagunsan, Leopoldo, clerk, General Land Registration, r 153 Cabildo, W. C.

Paguia, Pablo, principal, Colegio de San Pablo, r 342 Raon, Sta. Cruz.

Paguidopon, Felix, Sanitary Insp., Prov. of Misamis, Bu. of Health.

Paguirigan, Domingo B., Supt. Agent, District No. 16, Bu. of Internal Revenue, r 612 Elcano, Binondo.

Paguirigan, Francisco, 3rd class patrolman, Second Precinct, r 403 San Anton, Sampaloc.

Paguirigan, Pascual, Hon., Prov. Governor, Isabela.

Paguio, Simeon, clerk, Department of City Schools, Manila, r 136 Novalichea, San Miguel.

Paguirigan, Hon. Pascual, Prov. Governor of Isabela.

Paguirigan, Timoteo, 3rd class patrolman, Precinct No. 1, r 562 Honradez, Sampaloc.

Paguinto, Nicasio, Records Div., Bu. of Education, r 726 Elcano, Binondo.

Paguio, Manuel, Stenographer, Office of the chief clerk, Bu. of Lands, r 136 Novaliches, San Miguel.

Paguio, Simeon, clerk Record Section, Bu. of Agriculture, r 136 Novaliches, San Miguel.

Paguyo, Juan, clerk, 23 Baco, Intramuros.

Pañgulayan, Venancio, employee, Bureau of Treasury, r 219 Ligao, Novaliches.

Pagulayan, Victor, chief, Property section, Bu. of Agriculture, r 16 Mabine, San Pedro Macati, Rizal.

Paggadut, Pio, sanitary insp., Bu. of Health, Sub-Prov of Ifugao.

Pahati, Eustaquio, Deputy Surveyor of Customs, inspector's Div., Bu. of Customs, r 310 P. Rada, Tondo.

Paletec, Guillermo, 3rd class patrolman, Second Precinct, 144 Alejandro VI, Sampaloc.

Pathi, Miss Felisa, teacher, Asuncion Primary School, r 310 P. Rada, Tondo.

Pajarillo, Abraham, Asst. Engineer, U. S. A. T. "Warren," r 1053 Singalong, Malate.

Pajarillo, Nemesio, Sanitary Inspector, Prov. of Agusan, Div. of Mindanao and Sulu, Bu. of Health.

Pajarillo, Miguel, jr. stenographer, License Section, Bureau of Forestry, r 1446 (int.) Sande, Tondo.

Digitized by Google

Pajarillo, Miguel Temp. Jr. Computer, Bu. of Lands, r 237 Dagupan, Tondo.
Pajo, Pruto, Asst. Inspector, Health Station No. 2 Bu. of Health.
Pajo, Telesforo chief Sanitary Inspector, Prov. of Lanao, Div. of Mindanao and Sulu, Bu of Health.
Palacio, Benigno, deputy provincial agent, Bu. of Labor, r Tagbilaran, Bohol.
Palacio, Jose, r 21-A Maytubig, Pasay Rizal.
Palacio, Eleuterio K., clerk, Circulating Div., Philippine Library and Museum, r 1509 Sande, Tondo.
Palacio, Pedro, clerk, General Land Registration, r 100 Magallanes, W. C.
Palad, Gregorio, assistant butcher, Rainbow Meat Co., 47-49 Orozco, Sta. Cruz.
Palafox, Blas, clerk, Court of First Instance, 9th Judicial District, Manila, r 6 Sta. Monica, Pasay.
Palafox, Clara, traveling industrial teacher, Bureau of Education, r Sta. Rita's College, San Sebastian.
Palaloc, Pedro C., clerk, City of Manila Section, Bureau of Audits, r 163 Gastambide, Sampaloc.
Palad, Luis, agent, El Oriental Distillery, r 407 Sevilla, San Nicolas.
Palad, M. B., salesman, Wm. H. Anderson & Co., r 423 P. Gomez, Sta. Cruz.
Palanca, Carlos, proprietor, "La Locomotora," and "La Tondeña," Alcohol distillery, r 373 Juan Luna, Binondo.
Palafox, Eugenio, second fireman, Engine Co. No. 7, San Lazaro Fire Station, 1623 F. Huertas, Sta. Cruz.
Palatao, Salvador, acting Principal, (Day Department), Philippine Central Institute, teacher, Colegio de San Pablo, r 415 Economia, Sampaloc.
Palanca, Carlos, 373 Juan Luna, Binondo.
Palanca, Ygnacio, proprietor, Oriental Electric Supply Co., r 419 T. Pinpin, Binondo.
Palencia, Dr. P. C., Vigan Christian Hospital, Christian Mission, Vigan, Ilocos Sur.
Palencia, Teofilo, teacher, Manila High School, Bu. of Education, r 181 Magallanes.
Palensuela, Miss Ana, teacher, Meisic Primary School r 418 Sta. Mesa, Sampaloc.
Palensuela, Simeon, cashier, The Manila Fashion (Valera Hijos & Co.), r 418 Santa Mesa, Sampaloc.
Paler, Inocentes, Assistant Engineers, Bureau of Commerce and Industry, 126 Panaderos, Sta. Cruz.
Palileo, Fidel, typist, Stenographic & Typist Section, Academic Div., Bureau of Education, r 917 Ilaya, Tondo.
Palileo, Lorenzo, Secretary-Treasurer of Agusan Province, r Butuan, Agusan.
Palitec, Guillermo, patrolman, Precinct No. 2, r 144 Alejandro VI, Sampaloc.
Pallaria, Valentina, teacher, Herran Primary School, r St. Mary's Hall.
Paller, Asst. Bldg. Inspector, Construction & Inspection Div., Dept. Engineering and Public Works, r 1321 Rizal Ave., Sta. Cruz.
Pallorina, Leoncio, asst. examiner, Appraiser's Div., Bureau of Customs, r 919 San Marcelino, Singalong.
Palma, Miss Blasa G., Telephone 2287, r 1084 R. Hidalgo, Quiapo.
Palma, Bernardo, chief accountant, Acct. Div., Bu. of Commerce and Industry, 208 Gastambide, Sta. Ana.
Palma, Feliciano, assistant Top. Draftsman, Designing Div., Bureau of Public Works, r 55 I. Mercado, Tondo.
Palma, Hon. Gil Teodoro, assemblyman, r 527 A. Mabini, Ermita.
Palma, Gorgonio, junior surveyor, Bureau of Lands, Passi, Iloilo.
Palma, Liberato F., deputy provincial agent. Bu. of Labor, San Jose, Antique.
Palma, Capt. Manuel S., provincial commander, Philippine Constabulary, La Union.
Palma, Narciso J., r 809 Oroquieta, Sta. Cruz.
Palma, Pedro M., clerk La, Pilarica, cor. Atmanza and Raon, Sta. Cruz.
Palma, Precioso, manager Saw Mill, Jacinto, Palma y Hnos, (S. C.), r 42 Soler, Binondo.
Palma, Luis, junior draftsman, Designing Division, Bureau of Public Works, r 32 Int., Lacandola, Tondo.
PALMA, HON. RAFAEL, Honorary President, Instituto Burgos, member, Board of Regents, University, Senator, Secretary of Interior, and Vice-Pres. Partido Nacionalista, r 553 Leroy, Paco, Tel. 1295.
Palma, Teofilo, second class guard, Bu. of Prisons, r 813 Benavides, Trozo, int. 9.
Palma, Quirino, representative of the House, Jacinto P. & F., 960 Juan Luna, Tondo.
Palmauli, Vicente, director, Romañach and Co., r Manila Hotel.
Palmares, Nieves, teacher, Philippine Normal School, Bu. of Education, r Normal Hall.
Palmas, R. P. Tomas, Examiners of Clergy, Consultor, Diocese of Jaro, r Passi, Iloilo.
Palmario, Gregorio, 3rd class patrolman, Second Precinct, r 12 Mejorada, Tondo.
Palmada, Lamberto, messenger, Supreme Court of the Philippine Islands, r 1226 Agno, Malate.
Palmario, Sergio, Diesel Engine operator, Bu. of Printing, r 420 Economia, Sampaloc.
Palmer, Miss Cecil, teacher on special assignment, Bu. of Education, r 710 Dakota, Malate.

Digitized by Google

Palmero, Graciano, deputy prov. agent, officer of the Immigration General Agent, r 1057 Ave. Rizal, Sta. Cruz.
Palmero, Barretto J., Telephone 5287, r 1942 Ave. Rizal, Sta. Cruz.
Palmaroli, Vicente, consul-general of Spain, r Manila Hotel.
Paloma, Raimundo, photographer, Bernabe Studio, r 708 Rizal Avenue, Sta. Cruz.
Palomo, Agustin, third class patrolman, Precinct No. 1, Police Station, r 1167 (Int.) Agno, Malate.
Paloma, Honorato, foreman sub-station, Electriet Distribution Department, Meralco, r McKinley Sub-Station.
Paloma, Juan, photographer, Bernabe's Studio, r 708 Rizal Avenue, Sta. Cruz.
Palomar, Ed. Garcia, Heacock & Co., r 60 San Juan de Letran, Intramuros.
Palungbarit, Bernardo, jr. topo. draftsmen, Bu. of Lands, r 716 (int.) Echague, San Miguel.
Pamaselan, Vicente, r 131 M. H. del Pilar.
Pambit, Pedro, checker, La Viuda de G. G. Chan Diaco, General Merchants, 305-307 Nueva, Binondo.
Pamling, Antonio, r 1052 A. Rivera, Tondo.
Pamintuan, Feliciano, clerk, Property Section, Bu. of Public Works, r 2171 Herran, Malate.
Pamplona, Rev. Rufino de, Sacred Order of Capuchins, 306 General Luna, Intramuros.
Pamular, Celestino, temporary jr. computer, Bureau of Lands, r 683 Evangelista.
Panaguiton, Luis, clerk, Library, Docket and Translating Division, Bureau of Justice, r 221 Magallanes, Intramuros.
Panaguiton, Maximo, patrolman, Precinct No. 2, r 456 Sulucan, Sampaloc.
Pan, M. del, salesman, Vacuum Oil Co., r 21 Alejandro VI, Sampaloc.
Panajon, Casimiro, graduate surveyor, Bureau of Lands, provincial service, Tuguegarao, Cagayan.
Panaligan, Raymunda, teacher, Meisic Primary School, r 5 A. Mabini, Pasay.
Pancho, Carlos, 3rd class patrolman, Second Precinct, r 1630 Juan Luna, Tondo.
Pandaracan, Miguel, clerk, Tel. Receiving & Delivery Section, Bureau of Posts, r 1026 San Marcelino, Paco.
Pandarana, Miguel, telegraph receiving and del. sec., Bureau of Posts, 1026 San Marcelino, Paco.
Pandeño, Anacleto, clerk, Phil. Assembly, r 308-A San Antonio, Paco.
Pando, Adolfo, chief, Leaf Tobacco Warehouse Dept., La Insular, Cigar & Cigarette Factory.
Pando, Aquilino, r 2174, Herran, Paco.
Paner, Francisco, 2nd class fireman, Fuel Wagon No. 1, r 33 Callejon del Carmen, Quiapo.
Paner, R. D., 4th Officer U. S. A. T. "Warren", Depot Quartermaster, r 1729 M. Hizon, Sta. Cruz.
Panerio, Albino, patrolman, Precinct No. 2, Meisic Police Station, r 2344 Juan Luna, Binondo, Washington, and Maria Clara.
Panes, R. P. Amado, T. C. D. Defensor Matrimon Vinculi, Censores Librorum, Diocese of Jaro.
Panuncio, Placido, asst. bookkeeper, La Puerta del Sol, r 1971 Makata, Sta. Cruz.
Pangco, Patricio Yu., asst. engineer, Div. of Vessels, Bu. of Commerce and Industry, On board Vessel.
Pang Chim, salesman, El Oriental Distillery, 414 T. Pinpin, Binondo.
Pangan, Alfredo, foreman, Malate Livery Stables, r 404 Herran, int. 17.
Pangan, Damaso, assistant sanitary inspector, Health Station No. 4, Bu. of Health.
Pangan, Jose T., sanitary insp., Prov. of Misamis, Bu. of Health, Sta. Cruz.
Pangan, Simeon, retoucher, Venus Studio, r Sta. Rita's Hall.
Pangan, Simplicio, Second Class Fireman, Manila Fire Department, r 105 Palomar, Tondo.
Pangan, Victorino, patrolman, Precinct No. 2, r 26 R. A. Reyes, Sta. Cruz.
Pangan, Zacarias, 2nd Sgt. Precinct No. 2, Meisic Police Station, r Camba.
Pacgandian, Amando, temporary jr. topo. draftsman, Bu. of Lands, r 545 Barcelona, San Nicolas.
Panganiban, A., r Felix Huertas, Sta. Cruz.
Panganiban, Carlos C., clerk American Bible Society, r 1849 Oroquieta, Sta. Cruz.
Panganiban, Crisanto, vet. assistant, Bio. Laboratory, Bureau of Science, r 1064 San Marcelino, Paco.
Panganiban, Elias H., assistant in Chemistry, College of Agriculture, Los Baños, Laguna.
Panganiban, Fabian, clerk, Statistical Division, Bureau of Customs, r 182 Zamora, Pasay, Rizal.
Panganiban, Federico, Captain, Div. of vessels Bu. of Commerce and Industry, r 1055 Arlegui, Tanduay.
Panganiban, Damian, Telephone 4833, r 1585 Pennsylvania Ave., Malate.
Panganiban, Hermogenes V., teacher, Sampaloc Intermediate School, r 1849 Oroquieta, Sta. Cruz.
Panganiban, Silvino, asst. superintendent, Accounting Div., Bu. of Posts, r 10 San Jose, W. C.
Panganiban, Vicente, clerk accounting section, Administrative Div., Bu. of Public Works, r 93 Sta. Mesa, Sampaloc.

Digitized by Google

Pangilinan, Antonio, public lands Division, Bu. of Lands, r 147 Real, Intramuros.
Pangilinan, Bartolome, clerk, Bookkeeping Section, Accounting Div., Bureau of Posts, r 554 Rizal Ave., Sta. Cruz.
Pangilinan, Eulogio, mail carrier, Bureau of Posts, r 603 Magdalena, Trozo.
Pangilinan, Gabriel, patrolman, Precinct No. 2, Meisic Police Station, r 134 Palomar, Tondo.
Pangilinan, Geronimo, teacher, Meisic Primary School, r 1030 Azcarraga, Tondo.
Pangilinan, Guillermo, clerk, Property Section, Accounting and Property Division, Bureau of Lands.
Pangilinan, Juan, patrolman, Precinct No. 2, r 731 Zacateros, Sta. Cruz.
Pangilinan, Leoncio, undertaker, prop., La-Funeraria Real, r 692 Gral. Luna, Paco.
Pangilinan, Leonardo, assistant sanitary inspector, Health Station No. 4, Bu. of Health.
Pangirigan, Mariano, clerk, Mailing Section, Bureau of Posts, r 525 Sagat, Paco.
Pangulayan, Venancio, inspector of Immigration Div., Bu. of Customs, 219 Ligao, Novaliches.
Panguibiran, Sotero, teacher, Assistant Secretary, Colegio del Sagrado Corazon de Jesus, r 544 Legarda, Sampaloc.
Pangindian, Eusebio, r 222 Zaragoza, Tondo.
Pangindian, Luis, r 622 Azcarraga, Tondo.
Pañgilinan, Andres, clerk, Postal Savings Bank, Bureau of Posts, 704 Velasquez, Tondo.
Panis, Antonio, asst. Bookkeeper, Fernandez Hermanos, r 55 San Roque, Sta. Ana.
Panis, Bibiano R., asst. editor, Philippine Publishing House, r 707 Vermont, Malate.
Panis, Capt., Emiliano, Surgeon and Instructor, Constabulary Academy, Philippine Constabulary, r Baguio, Benguet.
Panis, Felix, clerk, Bureau of Supply, r Student Y. M. C. A.
Panlaqui, Cayetano, patrolman, Precinct No. 2, r 716 Sanchez, Binondo.
Panlilio, Alfonso, money counter, Bu. of Treasury, r 638 Benavides (int. 24), Trozo.
Panlilio, Felix D., prof., Instituto Burgos, r 925 Ongpin, Sta. Cruz.
Panlilio, Francisco, 3rd class patrolman, 1st Precinct, r 216 Pacheco,Tondo.
Panlilio, Jose, clerk, Court of First Instance, Seventh Judicial District, San Fernando, Pampanga.
Panlilio, Licerio, druggist, proprietor, Farmacia Panlilio, r 210 Sto. Cristo, San Nicolas.
Panlilio, Paciencia, Nurse, Phil. Gen. Hospital, r Phil. Gen. Hospital.
Panlilio, Potenciano, Public Lands Div., Bu. of Lands, 634 Teodora Alonzo, Sta. Cruz.
Bureau of Commerce and Industry, r 1389 Leveriza, Malate.
Panopio, Eliseo, surveyor-instructor, Surveying School, Division of Surveys, Bu. of Lands,
Panopio, Juan M., acting chief Div. of Vessels, Bureau of Commerce and Industry, r 120 S. Narcelino, Paco.
Panopio, Modesto, clerk, Orders and Enlisted Section, Chief Clerk's Office, General Headquarters, National Guard, r 45 Rodriguez Arias, Manila.
Pansacola, Amadeo, Temporary Surveyor, Bureau of Lands, r 654 Sales, Quiapo.
Pantaleon, Gabino clerk, Bureau of Supplies, r 52 F. Blumentriff, San Juan del Monte.
Pantaleon, Leopoldo, clerk, Bu. of Prisons, r 27 Plaza del Carmen, Quiapo.
Pantanilla, Martiniano, clerk, Records and Financial Dept. Phil. General Hospital, Bureau of Health, r Sta. Rita's Hall, Malate.
Pantanilla, Tomas, assistant sanitary inspector, Health Station No. 1, Bureau of Health, Manila.
Pantas, Fermin, clerk, City Section, Bu. of Posts, r 1312 Misericordia.
Pantas, Filotea, Chief Telephone Opera. Bldg. and Port Works Section, Bu. of Public Works, r 265 Perla, Tondo.
Pantas, Miss Justina, teacher, Tondo Primary School, r 265 Perla, Tondo.
Pantig, G., watchman, Div. of Supplies, Bu. of Supply, r 727 Sanchez, Binondo.
Pantillo, Juan, messenger, Philippine Senate, r 125 M. H. del Pilar, Malate.
Pantinople, Miguel, guard, Bureau of Treasury, r 207 Solana, Intramuros.
Pantoja, Dr. Valeriano, assistant surgeon, Bureau of Health, r 626 Sales, Sta. Cruz.
Pantoja, Juan assistant engineer Bureau of Commerce and Industry, S. S. Magat.
Pañgandian, Amando, Temporary Jr. Topo. Draftsmen, Bureau of Lands, r 545 Barcelona, San Nicolas.
Papa, Delfin, clerk, Accounting Section, Administrative Division, Bu. of Public Works, r 1636 Mangahan, Sta. Cruz.
Papa, Deogracias, clerk, Record Division, General Land Registration, r 1108 Felix Huertas (int. 140), Sta. Cruz.
Papa, Dr. Jose, physician, member, Katubusan, r 25 Vista.
PAPA, HON. RAMON R., physician, presidene, Municipal Board member, Manila Jockey Club, r 709 Evangelista, Quiapo.
Papa, Maria, wholesale salesman, Special Laborer, Industrial Div., Bu. of Education, r 281-B Marquez de Comillas.

Digitized by Google

Paras, Ambrosio, clerk, Cavana, Aboitiz y Agan, Attorney-at-Law, Room 213 Roxas Building.

Paquin, Sor Lorenza, teacher, Colegio del Beaterio de la Compañia de Jesus, r 157 Sta. Lucia, W. C.

Paquing, Crispulo, clerk, Irrigation, Div., Bureau of Public Works, r 207 Real W. C.

Parada, Teodoro clerk, Marine Div. Bu. of Customs, 53 Ibañez, S. Juan del Monte.

Paraino, Alejandro, clerk, Registry Section, Bureau of Posts, r 1111 Magdalena, Trozo.

Parameo, Jorge, president, Parmagran Company, Inc., r 349 Cabildo, W. C.

Paraillo, Pedro, H. W. Elser & Co., r 854 Velasquez, Tondo.

Paraiso, Faustino, Second Class Fireman, Manila Fire Department, r 1224 Sta. Elena, Binondo.

Paraiso, Zotico, clerk, Telegraph Section and Directory Section, Bu. of Posts, r 182 Regidor, Quiapo.

Paraiso, Espiritu, Officer in charge of Station, District No. 2, Forest Station, Vigan, Ilocos Sur.

Paras, Ambrosio, San Andres, Paco.

Paras, Cristino, sanitary inspector, Bu. of Health, Mindoro.

Paras, Carlos, teacher, Tondo Primary School, r Y. M. C. A.

Paras, Conrado, clerk, Law Division, Executive Bureau, r 613 Peñafrancia, Paco.

Paras, Daniel, proprietor, r 233 Florida, Ermita.

Paras, Jose L., clerk, Administrative Division, Executive Bureau, r 120 Victoria, W. C.

Paras, Leon, member, Provincial Board of Sorsogon.

Paras, Ricardo, attorney-at-law, Lawrence, Ross, Tel. 4864, r 678 Peñafrancia, Paco.

Paras, Vicente, Ranger, Sand Classification Section, Bureau fo Forestry, r 520 Juan Luna, Binondo.

Pardiñas, Mauricio, Emergency Sanitary, inspector, Bu. of Health, Zamboanga.

Pardo, Rev. Santiago, O. S. B., Sacred Order of St. Benedict, r 67 Balmer, Quiapo.

Pardo, Juan, Tel. 4444, 246 Gral. Solano, San Miguel.

Pardell, Vicenta Vda. de auto Inspector, Tel. 2958, a 460 M. H. del Pilar, Ermita.

Pardell, Jose, asst, mgr., Tel. 2958, r 469 M. H. del Pilar, Ermita.

Paredes, Gregorio M., Assistant draftsman, Division of Architecture, Bu. of Public Works, r 1623 Herran, Paco.

Paredes, Gumersindo, driver, Mailing Transportation Section, Bu. of Posts, r 211 Camba, San Nicolas.

PAREDES, HON. ISIDRO, judge, Court of First Instance, Twelfth Judicial District, Sta. Cruz, Laguna.

Paredes, Isidro Capellan, Bíak-Na-Bato Lodge No. 7, r 497 Peñafrancia, Paco, Manila.

Paredes, Dr. Jose, director, The Philippine Lyceum, r 114 Alejandro VI, Sampaloc.

Paredes, Jose, physician, San Juan de Dios Hospital, r 739 Magdalena, Trozo.

Paredes, Jose Ma., chief clerk, Law Dept. office of the City Fiscal, r 1045 Bilibid Viejo.

Paredes, L. B., r 434 Isaac Peral, Ermita.

Paredes, Lorenzo, foreman, Electric Distribution, M. E. R. R. & L. Co., r 48 Sandejas, Pasay, Rizal.

Paredes, P. Lorenzo, teacher, Paco Intermediate School, r 1162 Singalong, Malate.

Paredes, Lorenzo, teacher, Colegio de San Pablo, 342 Raon.

Paredes, Lorenzo, principal, (Night Dept.), Colegio del Sagrado Corazón de Jesus, r 544 Legarda, Sampaloc.

Paredes, Lucas, attorney-at-law, r Tel. 3652—88 Postigo, W. C., r 269 Remedios, Malate.

Paredes, Luis, clerk, Tioco, Tondo.

Paredes, Mariano, Asst. Private Secretary, Dept. of Justice 499 Peñafrancia, Paco.

Paredes, Quitin, Solicitor General, Secretary, Deportment of Justice, tel. 3239, r 499 Peñafrancia, Paco.

Parfit, Edward, Capt. Phil. scouts, tel. McKinley 14, r quarters 34, Fort McKinley.

Pargas, Dominador, teacher, Mabini Intermediate School, r 637 El Dorado, Quiapo.

Pargas, Maximo, junior stenographer, College of Engineering, r 325 Florida, Ermita.

Pargas, Mauricio, r 321 Florida, Malate.

Pareja, Ramon R., chief sanitary inspector, Province of Agusan, Div. of Mindanao and Sulu, Philippine Health Service.

Pares, Juan, Tel. 1644—513 Gral. Luna, Intramuros.

Parel, Bibiana, Nurse, Mary Johnston Hospital, r 35 Quesada, Tondo.

Pargas, Miss Melchora, teacher, Soler Primary School, r 637 El Dorado, Quiapo.

Parica, Pedro E., teacher, Anglo-Chinese School, r 1235 Sta. Elena, San Nicolas.

Paris, J., Assistant Superintendent, Transportation Department, The Manila Railroad Co., r 920 Wright, Malate.

Parish, Dr. Rebecca, physician in charge, chaplain, Mary J. Johnston Memorial Hospital, Philippines Chapter, Daughters of the American Revolution, The, r 35 Quesada, Tondo. (onleave M. U. S.)

Parker, A. A., clerk, Dept. Quartermaster, Supplies Division, r 121 Barbosa, Quiapo.

Digitized by Google

Parker, Harold G., stock accountant, accounting department, M. E. R. R. & L. C., r Manhattan Hotel.

Parker, Harold J., Capt. Dent. Corps, r 1140 Gral. Luna, Ermita.

Parker, James R., machinist, Streets and Bridges Dept. Engr. and Public Works, r 2030 Oroquieta.

Parker, P. W., attorney, Standard Oil Company of New York, r Tel. 4466—227 Isaac Peral, Paco.

Parkes, Miss M., Missionary, Northern District, Methodist Episcopal Mission, r Vigan, Ilocos Sur.

Parkin, T. W., Secretary, G. Martini, r 4 Saldado, Ermita.

Parlan, Francisco, clerk, bookkeeping section, Cash Division, Bu. of Customs, r 1913 O'Donell, Sta. Cruz.

Parlay, Mrs. Feliza, 854 Dart, Paco.

Parong, Melecio, patrolman, Precinct No. 2, r 113 Lardizabal.

Parr, Harry, night clerk, Manila Garage, r Pasay.

Parra, Gregorio, patrolman first precinct, Police Station, r Luneta Police Station.

Parrales, Cecilio, chief, Accounting Division, Bureau of Agriculture, r 995 Velasquez, Tondo.

Parraga, J. P., r 88 F. B. Harrison.

Parrencond, Eduardo, 132 Loreto, Sampaloc.

Parreño, Apolonio, clerk, Property Section, Bureau of Public Works, r 1736 Tioko, Tondo.

Pareño, Sotera, (inspectora), Colegio del Sagrado Corazón de Jesus, r 544 Legarda, Sampaloc.

Parrilla, Ramon, 2d Asst. Engineer, S. S. Marinduque, Bureau of Labor, r Cebu.

Parroz, Degracias, 452 Daan Bakal, Tondo.

Parong, Melencio, 3rd Class Patrolman, 2nd Precinct, r 241 Lavanderos, Sampaloc.

Parrocha, Ignacio, clerk, Administrative Div. Bu. of Lands, r 253 Concepcion, Ermita.

PARSONS, A. B. Very Rev., Dean, Cathedral of St. Mary and St. John, Honorary Vice-President, Columbia Club, r 567 Isaac Peral, Ermita.

PARSONS, F., vice-president, Parsons Hardware Co., r 963 M. H. del Pilar.

Parsons G. W., storekeeper, Atlantic, Gulf & Pacific Co., r Atlantic, Gulf and Pacific Co., of Manila.

PARSONS, J., merchant, Parsons Hardware Co. (England).

Parsons, Miss Marion, Chief Childrens Dept., Mary J. Chiles Christian Hospital, 153 Gastambide, Sampaloc.

PARSONS, W., president, Consulting Architect, Parsons Hardware Co., r 430 M. H. del Pilar, Ermita.

Partido, Jose, Typist, Service Section, Accounting Div., Bu. of Education, r 624 Zacateros, Sta. Cruz.

Partosa, Luis, Messenger, Friar Lands Div., Bureau of Lands, r 16 Malong, Tondo.

Parua, Aniceta M., Nurse, Phil. Gen. Hospital, r P. G. Hospital.

Parugganan, Miss Balbina, Asst. Anaesthetist, Phil. Gen. Hospital, r same.

Parungao, Serafin, patrolman, Precinct No. 2, r 347 Ricafort.

Pasakdal, Luis, Erlanger & Galinger, r 618 Kansis, Ermita.

Pasaraba, Vicente P., teacher, Tondo Primary School, r 939 Dagupan, Tondo.

Pascasio, Antonio, Student Sanitary Inspector, Bu. of Health, Bontoc.

Pasco, Pio, 3rd Class Patrolman, 2nd Precinct, r 1731 Oroquieta, (Int.) Tondo.

Pascual, Anicio, assistant in Anatomy, Coll. of Med. and Surgery, U. P.

Pascual, Paz, Tel. 4144—305 Solis, Tondo.

Pascua, Eustaquio, asst. engineer, Div. of Vessels, Bu. of Commerce and Industry, r 1885 Juan Luna, Tondo.

Pascua, Hermogenes S., Asst. Recruiting Agent, Bureau of Labor, Bacod, Ilocos Norte.

Pascual, Juan, Salary Abstract Clerk, Bureau of Education, r 266 Cabildo, W. C.

Pasco, Maximo, Shirt Making Department, P. B. Florence ! Co., r Malabon, Rizal.

Pasco, Pio, patrolman, Precinct No. 2, r 1741 Oroquieta, Sta. Cruz.

Pascua, Dalmacio, Tel. 1697—1 Antonio P. Casal, San Miguel.

Pascua, Lucas, teacher, St. Pablo College, r 345 Sevilla, Tondo.

Pascua, Pedro, patrolman, Precinct No. 2, Mersic Police Station, r 1230 Makata, Santa Cruz.

Pascual, Pedro, cashier, Oriental Brewery & Ice Co.

Pascual, Bartolome, teacher, woodworking Department, Philippine School of Arts and Trades, Sta. Cruz, Laguna.

Pascual, Agustin, Hospital Attendant & San. Inspector, Bu. of Health, Sub-Province of Lepanto, Amburayan.

Pascual, Bernardo, clerk, Cashier's Division, Bureau of Customs, r 328 Caballeros, Binondo.

Pascual, Carlos de, patrolman, Precinct No. 2, r 409 Economia.

Pascual, Mrs. Carmen, 1063, Sta. Mesa, Sampaloc.

Pascual, Eleno, 3rd Class Patrolman, 2nd Precinct, r 460 P. Rada, Tondo.

Digitized by Google

Pascual, Eusebic, in charge, Public Vehicle Station, Licence Div., Bureau of Internal Revenue, r 779 Velazquez, Tondo.
Pascual, Exequiel, clerk, General Office Section, Bureau of Audits, r 158 A. Mabini, Caloocan, Rizal.
Pascual, Felipe L., warehouseman, Wm. H. Anderson & Co., 5 Murillo, Quiapo.
Pascual, Florencio, photographer, Fotografia Valdezco, r 110 Plaza Goiti, Sta. Cruz.
Pascual, Guillermo, temporary jr. computer, Bureau of Lands, r San Juan del Monte, Rizal.
Pascual, Hermogenes S., Asst. Recruiting agent, r Badoc Ilocos Norte.
Pascual, Hilario, bookkeeper, Luzon Brokerage, Co., Inc., r 369 Camba, San Nicolas.
Pascual, Ines, teacher, Soler Primary School, r 725 Benavides, Trozo.
Pascual, Joaquin, patrolman, Precinct No. 2, Meisic Police Station, r 1344 Anacleto, Sta. Cruz.
Pascual, Jose, patrolman, Police Precinct No. 2, r 519 Velasquez.
Pascual, Justo M., ranger, Practical Studies and Demonstration Section, Bureau of Forestry, r 103 Elcano, Binondo.
Pascual, Paz, Tel. 4144—305 Solis, Tondo.
Pascual, Pedro, clerk, Circulating Division, Philippine Library and Museum, r 523 Asuncion, San Nicolas.
Pascual, Pastor, 3rd Class Patrlman, 1st Precinct, r 502 (Int.) Sagat, Paco.
Pascual, Roman, teacher, Bonifacio Primary School, r 160 Metrica, Rizal Park.
Pascual, Roman, 3rd Class Patrolman, 2nd Precinct, r 250 Blumentritt, (Int.) Sta. Cruz.
Pascual, Reo. Victoriano, treasurer, Ateneo de Manila.
Pascual, Sinforoso, temp. jr. Computer, Bu. of Lands, 1734 Franco, Tondo.
Pascual, V., salesman, H. Alonzo, Hat Store, 169 Escolta.
Pasena, Eustaquio, assistant Engineer, Division of Vessels, Bu. of Commerce and Industry, r 1885 Juan Luna. Tondo.
Pasia, Cristiano, Livestcok Inspector, Bu. of Agriculture, c/o Bureau of Agriculture.
Pasicolan, Ladislao, stenographer, Dept. of Public Instruction, r 6 Rianzares, Sampaloc.
Pasis, Mariano, Diputy Provincial Agent, r San Fernando, La Union.
Pasimio, Marcelo L., Tel. 2146—2118 Azcarraga, Sampaloc.
Pasion, Sor Dolores de la; teacher, St. Catherine of Sienna, r 211 Alida, W. C.
Pasion, Eustaquia, Tel. 4731—1673 Oroquieta, Sta. Cruz.
Pasion, Lazaro, 866 Velazquez, Tondo.
Pasion, Pedro, clerk, Statistics Sec., Bu. of Agriculture, r 1520n Sade, Tondo.
PASKE-SMITH, M. B., vice-consul, Great Britain, r 231 General Solano.
Pastorfide, Dionisio, agricultural assistant, Bureau of Agriculture, Dumaguete, r Oriental Negros.
Postor, Alex, 345 Tennessee, Malate.
Pastor, Ricardo, Tel. 5280—550 P. Gomez, Quiapo.
Pastor, Ricardo, manager, Luzon Oil Refining Co., r 904 Raon.
Pastor, V., Forbes, Munn and Co., Ltd., r 80 Magallanes, Intramuros.
Pastor, Vicente Rev., C. M. Sciences, St. Charles Barromeo Seminary, San Felipe Nery, Rizal.
Pastrana, Leon, clerk, City delivery Section, Bureau of Posts, r 665 Magdalena, Trozo.
Pastrano, Roberto, dispensary-attendant and Sanitary Inspector, Prov. of Lanao Div., of Mindanao and Sulu, Bu. of Health.
Patacsil, Abdon, clerk, Administrative Division, Executive Bureau, r 2022 Azcarraga, (int.) Quiapo.
Patacsil, Gabriel, temp. 4th class guard, r 282 Audalucia, Manila.
Patricio, Gregorio, Jr. Computor, Bu. of Lands, r 1229 A. Rivera, Tondo.
Patag, Francisco, patrolman, Precinct No. 2, r 609 P. Herrera, Tondo.
Patag, Juan, assistant cashier, cashier office, Administrative Div., Bu. of Public Works, r 833 (int.) 68, San Marcelino, Paco.
Patajo, Crispulo, capt. Phil. scouts, tel. McKinley 294, r quarters 78-f, Fort McKinley.
Patricio, First Lieut. Leonardo P., commanding officer, Fourth Mountain Company, Philippine Constabulary, Ifugao.
Patangay, Atanacio, Rizal Vulcanizing Plant, r 819 Ongpin, Sta. Cruz.
Patao, Eugenio, fourth class guard, Bu. of Prisons, r 1208 Leveriza, Malate.
Patao, Juan, 3rd class guard, r 1368 F. Huertas, Sta. Cruz.
Patata, Froilan, temporary junior computer, Bu. of Lands, r 410 S. Nicolas, S. Nicolas.
Patdu, Ildefonso, veterinarian, Bu. of Agriculture, c/o Bureau of Agriculture.
Patenia, Florencio, clerk, Supervising City, Livestock, Inspector, Bu. of Agriculture, r 48 Pandacan, Pandacan.
Patawaran, F., proprietor, Baliwag Hat Store, r 82 Real, W. C.
Paterno, Adelaida, Tel. 3855, 453 P. Paterno. Sta. Cruz.
Paterno, Eriberto M., clerk, Clerical Section, Bu. of Audits, r 755 Almanza, Sta. Cruz.
Paterno, Felix M., Physician, r 367 R. Hidalgo, Quiapo.

Digitized by Google

Paterno, Mr. Jose, 103 Alhambra, Ermita.
Paterno, Jose M., druggist, Dept. of Histology, College of Medicine and Surgery, proprietor, Farmacia Paterno, r 701 T. Alonso, Sta. Czur.
Paterno, Dr. Jose P., proprietor, Farmacia Paterno, r 115 Villalobos, Quiapo.
Paterno, Jose P., physician, r 130 Mendoza, Quiapo.
Paterno, Maximino M., director, Rizal Cement Co., president Phil. Island Antituberculosis Society, 134 Manga Ave., Sampaloc.
Paterno, Maximino, Secretary, La Perla Inc., r 220-234 Plaza Sta. Cruz.
Paterno, S., pawnbrokers, r 1829 Azcarraga, Sta. Cruz.
Paterson, Wm., Malabon Sugar Co.
Pates, Pedro, 2d class Fireman Engine Co. No. 4 Intramuros Fire Station, r 437 Sta. Mesa.
Patino, Marcelo, 3rd class patrolman, 1st Precict, r 181 Magallanes, W. C.
Patiack, Tomas, foreman, composing room, Manila Daily Bullitin.
Patiag, Gaudencio, clerk, city mail carrier, Bureau of Posts, 104 Postigo, W. C.
Patiga, Gaudencio, letter carrier, Bu. of Posts. r 104 Postigo.
Patricio, Felix, temporary jr. computer, Bu. of Lands, r 161 Mendoza, Quiapo.
Patricio, Florencio, clerk, Property, Section Bu. of Commerce & Industry, r 1149, Leveriza, Malate.
Patricio, Miss Gaudiosa, teacher Intramuros Night School, r 326 Caballeros.
Patricio, Gregorio junior computer, Bu. of Lands, r 1229 Antonio Rivera, Tondo.
Patricio, Pantaleon, manager, Los Dos Amigos, r 636 T. Alonso, Sta. Cruz.
Patrocinio, Josefina del, teacher, Nuestra Sra. de Consolacion College, San Rafael, San Miguel.
Patrimonio, Ceferino, Stockroom clerk, Coll. of Agriculture, U. P., Coll. of Agriculture.
Patron, Ponciano, messenger, Property Div., General Land Registration, 21 Panaderos, Sta Ana.
Patterson, R. H., r 119 Sta. Monica, Tondo.
Patty, J. C., Assistant Manager, Macleod and Co., r 106 Manga Ave., Sampaloc.
Patching, Francis, Sanitary Insp. Bu. of Health, Sub. Prov. of Ufugao.
Patchingel, Joseph, Sanitary Insp. Bu. of Health Sub-Prov. of Bontoc.
Patyan, Simon, retoucher, Venus Studio, r 734 Elcano, San Nicolas.
Paul, A. Phil. Match Factory, r Mandaluyon, Rizal.
Paule, Fortunato, Assistant Sanitary Inspector, Province of Agusan, Div. of Mindanao and Sulu, Bu. of Health.
Paules, Padres, Casa Religiosa, Telephone 3373 213 San Marcelino, Ermita.
Pauli, Rudolfph, clerk, Manila Ordnance Dept. Fort Santiago.
Paulino, Agapito C., asst. superintendent, San Lazaro Hospital, r 1739 Rizal Ave.
Paulino, Albarto, Micke.
Paulino, Apostol, chief Of Survey Parties, Prov. Service, Bu. of Lands, Sta. Lucia, Ilocos Sur.
Paulino, Felipe, 3rd Class Patrolman, 2nd Precinct, r 704 Arligue, Quiapo.
Paulino, Honorio, Temporary junior computer, Provincial service, Bu. of Lands, r 961 Folgueras, Tondo.
Paulino, Manuel, messenger, Office of the Secretary, Philippine Assembly, r 316 Bambang, Sta. Cruz.
Paulino, Ricardo, draftsman, Stamping and Perforating Section and Industrial Div., Bu. of Education, r 797 Maria Clara, Sampaloc.
Paulino, Mrs. Esperanza, teacher, Rizal Primary School, r 201 Francisco, Tondo.
Paulino, Ricardo, draftsman, Artizan Section industrial div., Bu. of Education, r 1918 Trabajo, Sampaloc.
Paulino, Rafael, clerk, Surveying and Drafting Div., Bu. of Lands, r 1518 Azcarraga.
Paunan, Lino, 3rd. class patrolman, 2nd. Precinct, Luneta Police Station, r 1219 Ave. Rizal, C. L.
Pavas, Daniel, r 263 Florida, Malate.
Pay, Rev. B. G., asst., r 722 Reina Regente, Binondo.
Payad, Victorio, 3rd, class patrolman, 2nd. Precinct, Luneta Police Station, r 628 Velasquez, Tondo.
Payongayong, Andres, Foreman of the Annealing Room, Mint of the Philippine Islands, r 1010 San Marcelino, Paco.
Payongoyong, Miss Carmen, teacher, Guipit Primary School, r 74 Plaza Guipit.
Payumo, Amando, temporary jr. computer, Bu. of Lands, r 196 Herbosa, Tondo.
Payumo, Cornelio, 3rd. class patrolman, 2nd. Precinct, Luneta Police Station, r 1344 (Int. 264) Juan Luna, Tondo.
Paz, Blas de la, 622 Rizal Avenue.
Paz, Benardino de, clerk, Customs Section, Bu. of Audits, r 1192 Magdalena, Trozo.
Paz, Daniel de la, associate professor of pharmacology, University of the Philippines and Secretary-Treasurer Manila Medical Society, r 226 A. Flores, Ermita.
Paz, Deogracias de la, Faculty Instituto Burgos, 925 Sta. Cruz.
Paz, Felix de la, 2d class patrolman, First Precinct, r 1020 Tennessee,, Malate.
Paz, Graciano, 1604 Magdalena, Trozo.

Digitized by Google

Paz, Gerardo, Proprietor, Zapateria Manilence, r 157-B- Victoria, Intramuros.

Paz, Hidalgo, Eduardo, dentist, r 677 Tanduay, Sampaloc.

Paz, Justo de la, stenographer, Office of the Secretary, Dept. of the Interior, r 285 Quezada, Tondo.

Paz, Leon, clerk, Administrative Div., Executive Bu., r 403 Regidor, Quiapo, Manila.

Paz, Luis, clerk, Friar Lands Div., Bu. of Lands, r 1184 Andalusia, Sampaloc.

Paz, Luis, clerk General Land Registration, 1356-27, (Int.) Misericordia, Sta. Cruz.

Paz, Leon, clerk, Accounting Div., Bu. of Agriculture, r 83 S. Juan de Letran, W. C.

Paz, Maximo de la, clerk, Supreme Court of the Philippine Islands, r 30 Perdigon, Paco

Paz, Sor Milagros de la, teacher, St. Catherine of Sienna, r 211 Anda, W. C.

Paz, Maria, Nurse, Mary J. Johnson Memorial Hospial, r 35 Quesada.

Paz, Remedios de la, Nurse, Baguio Hosp.

Paz, Nicolas, clerk, Registry Section, Bu. of Posts, r 717 Echague, San Miguel.

Paz, Urbano de la, Messenger, Property Div., Phil. Assembly, r 152 Anda, W. C. Paco.

Pearce, Lovick B., 2923 Herran.

Pearl, Paul L., assistant professor of English, College of Liberal Arts, University of the Philippines, r 718 Georgia, Malate.

Pearson, J. C., Atlantic, Gulf and Pacific Co, of Manila, r 341 Tejeron, Sta. Ana.

Pease, Henry J., r 341 Tejeron, Sta. Ana.

Pecaña, Francisco, clerk, Accounting Section, Administrative Div., Bu. of Public Works, r 1200-A Carolina, Malate.

Pecastaing, A., Tel. 1567—428 El Dorado, Quiapo.

Peck, Frank, City pound keeper and foreman, City Stables No. 29, Div. of Sanitation and Transportation, Dept. of Engineering and Public Works, r City Stable No. 1.

Peck, Homer P., 2d Lt. Q. M. Corps.

Peckson, Antonio, storekeeper, Arrastre Div., Bu. of Customs, r 227 Quesada, Tondo.

Pecson, Manuel, Tel. 5269—541 Evangelista, Quiapo.

Pecson, Samuel, engineer, La Ciudad de Nankin Cigarette Factory, 414 Salazar, Binondo.

Pecson, Paterno, Temporary junior computer, Provincial Service, Bu. of Lands, r 241 Lavanderos, Sampaloc.

Pecson, Potenciano, in charge, Forestry Section, Bureau of Internal Revenue, r 1432 Abreu, S. Miguel.

Pedrajos, M. L., Secretary, La Insular, Cigar and Cigarette Factory.

Pederigan, A. G., clerk, r 94- F. Roxas, Sta. Ana. Wm. H. Anderson & Co., r San Felipe Nery, Rizal.

Pedro Almonte, chief of Survey parties, Prov. Service, Bu. of Lands, Pilar Sorsogon.

Pedro, Ardeña, teacher, Woodwork, Phil. School of Arts & Trades, r 1714 Felix Huertas, Sta. Cruz.

Pedro, Bonifacio S., 721 Ilaya, Tondo.

Pedro, Edralin, chief of Survey parties, Div. of Surveys, Bu. of Lands, Jolo, Sulu.

Pedro, Eustacio San, clerk, Record Section, Administrative Div., Bu. of Labor, r 1024 Melchor Cano, Tondo.

Pedro, Pedro de, clerk, Administrative Div., Bu. of Lands, r 226 Lope de Vega, Sta. Cruz.

Pelaez, Ramon, Sanitary Inspector, Bu. of Lands, 224 Lope de Vega, Sta. Cruz, Manila.

Pedroso, Eugenio, Irrigation foreman, Irrigation Section, Friar Lands Div. Bu. of Lands, Naic, Cavite.

Peirce, Christopher D., Maj. Coast Art'y., acting aid-de-camp to Maj. Gen. Kernan, r Military Plaza, Malate.

Pekson, D., Cashier, Philippine National Bank, r 417 Regidor, Quiapo.

Pekson, Jose L., Sec.-Treasurer, Acadamia de Leyes, r 75 Villareal, Pasay, Rizal.

Pelaez, Cesario, Watermaster Irrigation section, Friar Lands, Bu. of Lands, r Tanza, Cavite.

Pedro, de Pedro, clerk, Accounting Div. Bu. of Health, Prov. of Zamboanga.

Pelayo, Fidel, bookkeeper, Antonio Pueo (Commission and Consignee), r 122 Arzobispo, Intramuros.

Pelajo, Rev. Eulogio, Parochi Consultor, wexces of Lipa, Banban, Tayabas.

Pelayo, Zacariaz, Messenger, General Land Registration, r 1021 (Int.) San Marcelino, Malate.

Pedecer, Juan P., r 755 Dakota, Malate.

Pelegrin, E. M., clerk, E. E. Elser, r 224 Carriedo.

Pelileo, Alfredo, temporary jr., Topo. Draftsman, Bu. of Lands, r 413 Lavezares, San Nicolas.

Pellicer, Manuel, proprietor, Manila Shirt Factory, r 909 Sacristia, Sta. Cruz.

Pellisco, Eulogio, 3d class patrolman, Precinct No. 1, r 242 (int.) Tennessee.

Pelzman, I. A., Capt., Tel. 2173, r 1146 Gral. Luna, Ermita.

Pencho, Paulino, Employment Agent (Ginitilan), Immigration Office, Cebu, Bu. of Labor, r Dunanjug, Cebu.

Pena, Rev. Bernabe, O. E. S. A. Sacred Order of San Agustin (Recoletos).

Digitized by Google

Pena, Antonio, chief, Farm Statistics Div., Bu. of Agriculture, r 51 Victoria, Intramuros.
Peña, A., dentist, 76 Escolta, Binondo.
Peña, Antonio, manager, La Lealtad Filipina, Sastreria, y Sombreria, 201 Rosario, Binondo.
Peña, Aurelio, clerk, Bu. of Commerce & Industry, r 337 Florida, Ermita.
Peña, B. J., clerk, W. F. Stevenson & Co. Ltd., r 745 Magdalena, Trozo.
Peña, Bonifacio de la, mail carrier, Bu. of Posts, r 1179 Singalong (int.), Malate.
Peña, Miss Emiliana, teacher, Intramuros Primary School, r Normal Hall.
Peña, Emilio, Attorney-at-law, r 40 Sta. Mesa.
Peña, Mrs. Emilia R., 40 Sta. Mesa, Sampaloc.
Peña, Francisco, chemist, Div. inorganic and physical chemistry, Bu. of Science, member, Manila Jockey Club, r 31 Sta. Mesa, Sampaloc.
Peña, Generoso M. de la, clerk, Acc. Div., Gen. Land Registration, r 13 Villaruel, Pasay, Rizal.
Peña, Gregorio, teacher, Jefferson Primary School, r 1059 Marcelino, Paco.
Peña, Felicidad, teacher, Colegio del Sagrado Corazon de Jesus, r 544 Legarda, Sampaloc.
Peña, Leovigildo, clerk, Postal Savings Bank Division, Bu. of Posts, r 150 Guipit, Sampaloc.
Peña, Manuel, assistant, La Lealtad Filipina Sastreria y Sombreria, 201 Rosario, Binondo.
Peña, Mariano, clerk, J. V. Ramirez, 616 Economia, Sampaloc.
Peña, Marcelo B., teacher, Academic Dept. Phil. School of Arts & Trades, Bu. of Education, r 132 Marcelino, Ermita.
Peña, Mauro A., recorder, Bu. of Coast and Geodetic Survey, r 211 Bambang, Sta. Cruz.
Peña, Magno, chief clerk, Ang Tibay, 628-30 Azcarraga, Tondo.
Peña, Olfo de la, clerk, Record Section, Executive Div., Philippine Constabulary, Headquarters Staff, Manila, r 763 Aguilar, Trozo.
Peña, Ramon, pharmacist, Antigua Botica Ramirez, 123-125 Real W. C.
Peña, Raymundo, asst. Sanitary Inspector, Health Station No. 4 Bu. of Health.
Peña, Simplicio, teacher Academic Dept. Phil. School of Arts and Trades, r 132 Marcelino, Ermita.
Peña, Simplicio, chief, Record Section, Administrative Div., of Forestry, Sta. Rita s Hall.
Peña, Sulpicio, clerk, Bu. of Public Works, r 118 Real, W. C.
Peña, T., judge, Manila Jockey Club, r 31 Sta. Mesa, Sampaloc.
Peña, T. de la, patrolman, Precinct No. 2, r 1179 Singalong.
Peñamora, Felisberto, Agricultural asst. Bu. of Agriculture, r 178 Gral. Luna, W. C., Manila.
Peñafiel, Lorenzo, pharmacist, Botica Antigua Ramirez, r 381 Solana.
Peñaflor, Bibiano, clerk, Bank of the Philippine Islands, r 3239 Misericordia, Sta. Cruz.
Peñaflor, Carmelo, physician, r 148 Sta. Maria, Tondo.
Peñaflor, Juan, 3rd. class patrolman, 2nd. Precinct, Luneta Police Station, r 82 Palomar, Tondo.
Peñaflor, M. mechanic, Manila Installment House, 582 Ave. Rizal, Sta. Cruz.
Peñaflor, Toribio, 3rd class patrolman, 2nd. Precinct, Luneta Police Station, r 424 Isabel, Sampaloc.
Peñaflorida, Miss Paula, teacher, San Nicolas Primary School, r 337 Madrid.
Peñalosa, Aniceto, Asst. Surgeon, Bureau of Health, Kiangan, Ifugao, Mt. Province.
Peñalosa, Cosme, 716 Dart, Paco.
Peñalosa, Fructuoso, Asst. Examiner, Appraiser Div., Bu. of Customs, r 840 O'Donell, Quiapo.
Peñalosa, Gaudencio, third class patrolman, First Precinct, Police Station, r 716 Dart, Paco.
Peñalosa, Marcos, Acting Assistant Superintendent, Audits Div., Bu. of Audits, r 840 O'Donnell, Sta. Cruz.
Peñalosa, Nieves, nurse, Mary J. Johston Hospital, r same.
Peñalosa, Pancracio T., practicante, Prison Sanitation Div., Bu. of Health, r 843 Lepanto, Int., Sampaloc.
Peñaranda, Florentino, Supervising Fiber Instructor, Bu. of Agriculture Tacloban Leyte.
Peñaranda, Juan, teacher, Sampaloc, Intermediate School, r 218 Pacheco, Tondo.
Peñas, Elias de las, H. W. Elser & Co., r 600 M. H. del Pilar, Ermita.
Pence, Capt. Adam F., Provincial Commander, 3d Company, Philippine Constabulary, Cotabato, Mindanao.
PENDLETON, F. R., Director, Yangco, Rosenstock & Co., Inc., 627 Rizal Ave., tel. 577 and 4875, r Sta. Cruz
Penney, J. C., Shop Supt. Geo. Whalen & Co., r 249 San Anton, Sampaloc.
Penn, Mrs. Leva, E., teacher, Manila High School, Bu. of Education, r St. Francis Apartments.
Penn, William, L, teacher, Manila High School, Bu. of Education, Tel. 3308, r 644 M. H. del Pilar, Ermita.

Digitized by Google

Penson, Miss Marta, teacher, Sta. Clara Primary School, r 968 Binondo, Trozo.

Pentatasatien, Pakdi, nurse, Mary J. Johnston Hospital, r same.

Pensacola, Amadeo, Temporary, asst. surveyor, Private surveys section, Bu. of Lands, Prov. Service Caloocan, Rizal.

Penales, F., Asst. Comptroller, Accounting Department, The Manila Railroad Co., r 4 Golf Club Lane.

Penning, C. J. H. member, The Earnshaw's Docks & Honolulu Iron Works, Tel. 1889, r 6 Manga Ave., Sampaloc.

Peralta, A. de, 1st officer, U. S. Harbor Boat Military, Quartermaster.

Peralta, Antonio de, 2d class patrolman, Precinct No. 1, r 565 Merced, Paco.

Peralta, Beatriz, Asst. Chief Telephone Operator, Bldg. & Port Works Section, Bu. of Public Works, r 1203 Misericordia, Sta. Cruz.

Peralta, Carmelo, Photographer, Amor Studio, 771 Juan Luna, Tondo

Peralta, Cipriano, 3rd. class patrolman, 1st. Precinct, r 52 Kansas, Ave., Malate.

Peralta, Ceferino de, clerk, Plant Industry Div., Bu. of Agriculture, r 1322 Felix Huertas, Sta. Cruz.

Peralta, Crisanto, mechanic, r 144 Santa Ana. Ana.

Peralta, Damian de, clerk, Bu. of Supply, r 641 Evangelista, Sta. Cruz.

Peralta, Elogio de, clerk of Municipal Court, r 624 A. Velasques, Tondo.

Peralta, Emiterio, teacher, Ermita Intermediate School, Bu. of Education, r 111 Elizondo, Quiapo.

Peralta, Filomeno, teacher, Intramuros Intermediate School, r 11 Basco, Intramuros.

Peralta, Fernando de, assistant in plant physiology, Coll. of Agriculture, U. P. Coll. of Agriculture, r 1210 Remedios, Malate.

Peralta, Francisco, 3rd class patrolman, 2nd Precinct, Luneta Police Station, r 921 (Int. D.) Magdalena, Trozo.

Peralta, Macario, clerk, law dept., City of Manila, office of the Fiscal, r 1210 Remedios, Malate.

Peralta, Marcelino, clerk, Mailing Section, Bu. of Posts, r 1925 Juan Luna, Gagalangin.

Peralta, Ramon, primer vigilante, Dalisay Lodge, r 14 San Pedro Makati, Rizal.

Peralta, Ramon, instructor in elementary drawing, School of Fine Arts, University of the Philippines, r 931 R. Hidalgo, Quiapo.

Peralta, Silvestre, clerk, Div. of Architecture, Bu. of Public Works, r 1207 (int.) Leveriza, Malate.

Peralta, Silvino, supervising fiber inspector, Bureau of Agriculture, Goa, Camarines.

Peralta, Tomas N., 2d class guard, Bu. of Prisons, r 1760 Oroquieta, Santa Cruz.

Peralta, T., copyist (Manila Copy Co.), r 911 Urbiztondo, San Nicolas.

Peralta, Vivencio de, junior, surveyor, Bu. of Lands, provincial service, r c|o Bureau of Lands, Cabanatuan, Nueva Ecija.

Peras, Venancio, messenger, Div. of Mindanao and Sulu, Phil. Health Service.

Perea, Rafael, inspector of vessels, Teodoro R. Yangco, steamship owner, r 611 Clavel, San Nicolas.

Pereira, G. J., assistant, Botica de Santa Cruz, r 605 Regidor, Quiapo.

Pereira, Jose, 527 Gral. Luna, Paco.

Pereira, Miss Petrona, Sta. Rita College.

Pereira, Ramon A., pharmacist, Botica de Santa Cruz, r 707 R. Hidalgo, Quiapo.

Pereyra, Bonifacio, prop. and manager, "Manila Shoe Maker," Legarda, Sampaloc.

Pereyra, Jose, stenographer, Phil. Assembly, Tel. 4465, r 344 Cabildo, W. C.

Perez A., accountant, Bureau of Coast and Geodetic, r 747 Calera, Int. Sta. Cruz.

Perez, Paulino, basketry storekeeper, Special Laborers, Ind. Div., Bu. of Education, r 445 Gen. Luna, Ermita.

Perez, Adolfo, dentist, r 353 Juan Luna, Binondo.

Perez, Alfonso, clerk, Bookkeeping Section, accounting div., Bu. of Education, r 649 Ilaya, Tondo.

Perez, Alfredo, clerk, Bank of the Philippine Islands, r 14 T. Private Ayala, San Miguel.

Perez, Antonio, Jr., Bookkeeper, Finance and Records Division, Philippine General Hospital, r 496 San Andres, Malate.

Perez, Angel, jr. computer, Surveying Div., General Land Registration r 317 R. Hidalgo, Quiapo.

Perez, Antonio, jr. bookkeeper, Finance and records Div., Phil. Gen. Hospital, r 496 San Andres, Malate.

Perez, Antonio y Barcial, clerk, Free Dispensary, Clerical Div., Phil. Gen. Hospital, r Methodist Dormitory 654 Isaac Peral, Ermita.

Perez, Antonio G., Maest. Ceremonias, Pinagsabitan Lodge, r 747 Calero, Sta. Cruz.

Perez, Beatriz, supervisor, Philippine General Hospital, Bu. of Health, Taft Ave., Ermita.

Perez, Blas, clerk, The New Sport, r 707 Misericordia, Sta. Cruz.

Digitized by Google

Perez, Very Rev. Castro C. M., Examinator Synodales, Caria Pro Causis Matrimonialibus, Dioc-se of Nueva Caceres, Naga, Ambos Camarines.

Perez, Carlos R., 970 M. H. del Pilar, Ermita.

Perez, Catalino, Temp. Jr. Draftsman, Bu. of Lands, r 1318 Misericordia Sta. Cruz.

Perez, C., Overseer, Eastern Extension Australasia and China Telegraph Co., Ltd., r A. Mabini, W. Pasay.

Perez, Celerino, stenographer, Public Utility Commission, r 1267 Singalong, Malate.

Perez, C. L., Tel. 1279, r 1819 Felix Huertas, Sta. Cruz.

Perez, Cipriano, Clerk, Examiner Section, Acct. Div., Bu. of Posts, r 99 Muralla, W. C.

Perez, Miss Cristeta, head nurse, Philippine General Hospital, r same.

Perez, Damaso P., librarian, Phil. Normal School, r 156 Herran, Paco.

Perez, E., partner Quiapo Drug Sore, r 405 El Dorado.

Perez, Domingo, livestock inspector, Bu. of Agriculture, c/o Bu. of Agriculture.

Perez, E. B., clerk, Philippines Cold Stores, r 688 Echague, Sta. Cruz.

Perez, Eduardo Diaz, physician, San Juan de Dios Hospital, Tel. 184, r 1208 Oregon, Paco

Perez, Eleuterio, temporary jr. computer, Bu. of Lands, r 1600 Ave. Rizal, Sta. Cruz.

Perez, Eugeniano, computer, Irrigation Section, Bu. of Public Works, r 119 Victoria, W. C.

Perez, Emilio L., Jr. Civil Engineer, Irrigation, Div., Bu. of Public Works, r 925 Magdalena, Trozo.

Perez, Stella, Jose, 804 Wright, Malate.

Perez, Eugenio, clerk, Div. of Accounts, Bu. of Supply, r 814 Lavezares, San Nicolas.

Perez, Exequiel L., Tel. 3585, r 688 Echague, Sa. Cruz.

PEREZ, FAUSTINO, manager, Tabacalera Cigar Store, Telephone 4321, r 1325 Gral. Luna.

Perez, Federico, vice president, Romanach & Co., r 212 Marquez de Comillas.

Perez, Felipe, clerk, Administrative Div., Bu. of Executive, r 815 O'Donnell, Sta. Cruz. 16 Magdalena, Binondo.

Perez, Felipe, Public Lands Div., Bu. of Lands, r 954 Bilbao, Tondo.

Perez, Felisa, Directora del Colegio del Hospicio de San Jose.

Perez, Felix, clerk, Disbursing and Supply Officer, City Hall, r 1151 Antonio Rivera, Tondo

Perez, Fernando, proprietor and manager, National Auto Supply, Tel. 3019, r 43 Plaza del Carmen.

PEREZ, FRANCISCO, partner, Ocejo, Perez and Co., r Medina, Spain.

Perez, Francisco, Blanco, Ocejo Perez & Co.

Perez, Francisco, bailiff, Municipal Court, r 610 Magdalena, Binondo.

Perez, Francisco, patrolman, Precinct No. 2, Meisic Police Station, r 610 Magdalena.

Perez, Rev. German, C. M., Diocese of Jaro.

Perez, Rev. Gregorio, Sindico Dominican Order of Preachers, 78 Solana, W. C.

Perez, Gomez, Manuel, Tel. 5522, r 132 M. de Comillas, Ermita.

Perez, Geronimo, assistant disinfector, Health Station No. 5, Bureau of Health, Manila.

Perez, Herrera Pilar, asst. in chemistry, College of Liberal Arts, r 720 Colorado, Malate.

Perez, Hermenegildo, 3rd class patrolman, 1st Precinct, Luneta Police Station, r 1118 Singalong, Malate.

Perez, Isabela C., r 80 Alejandro Sixto, Sampaloc.

Perez, Isabelo, teacher, Bonifacio Primary School, r 1862 Felix Huertas.

Perez, Ismael, 3rd class patrolman, 2nd Precinct, Luneta Police Station, r Sta. Rita's Hall.

Perez, H., clerk, Canadian Pacific Railway Cmpany, r 522 P. Herrera, Tondo.

Perez, Joaquin, commission merchant, r 320 Gral. Luna.

Perez, Miss Joaquin, 344 M. H. del Pilar, Ermita.

Perez, Jose, Provincial Treasurer of Tarlac, r Tarlac, Tarlac.

Perez, Jose Mira, asst. Manager, Telephone 4321, Tabacalera Cigar Store, r 1221 A. Mabini, Malate.

Perez, Jose Stella, Director, Casino Español, r 106 Tanduay.

Perez, Jose M., c/o District Auditor, r Pasig Rizal.

Perez, Juan, acting shop accountant, Acct. Div., Bu. of Commerce and Industry, r Engineer Island.

Perez, Luis, teacher, Phil. School of Commerce, Bu. of Education, Tel. 4187, r 3 Nebraska, Ermita.

Perez, M. Arenas, physician, r 355 M. H. del Pilar, Ermita.

Perez, Manuel de Olaguer, Feliú, r Tel. 5075—1536 Gral. Luna, Intramuros.

Perez, Manuel, Bridge. Foreman, Streets & Bridges Department Engineering and Public Works, r 132 M. de Comilla.

Perez, Marcelo, 2 F. B. Harrison, Pasay.

Digitized by Google

Perez, Marcial Mira, asst. Manager, Telephone 4321, Tabacalera Cigar Store, r 615 Dakota, Malate.

Perez, Mrs. Margarita A., clerk, Bu. of Treasury, r 511 J. Luna, Binondo.

Perez, de Muños, Francisco, civil engineer, and architect, Tel. 3649, r 87 Balmes, Quiapo.

Perez, Rev. Narciso, procurator, O. S. B., Sacred Order of St. Benedict, r Sacred Order of St. Benedict.

Perez, Rev. Narciso, O. S. B., Procurator, Sacred Order of San Benedict, San Beda.

Pere, Natividad G., teacher, San Nicolas Primary School, r 639 Camba, San Nicolas.

Perez, C., Carriage Supplies, horse feed and rice dealers, r 1312 Felix Huertas.

Perez, Placido, proprietor and manager, Fabrica de Lamparas de Placido Perez, r San Juan de Monte Rizal.

Perez, Rev. Pedro, San Sebastian Church.

Perez, Pedro, clerk, Bureau of Agriculture, r 124 Real, Intramuros.

Perez, Petronilo, draftsman, tracer and laborer, office of Dept. Engineer, Fort Santiago, r 406 El Dorado, Quiapo.

Perez, Prudencio, bookkeeper, Office of the assistant chief quartermaster, General Headquarters, r 146 Arzobispo, Intramuros.

Perez, Ramon, accountant, Bureau of Coast and Geodetic Survey, r 226 Regidor, Quiapo.

Perez, Regino, Tel. Rec. & del. sec., Bu. of Posts, 26 R. A. Reyes, Int. Tondo.

Perez, Raymundo, first officers, Bureau of Commerce & Industry, Manila, 379 Cabildo, W. C.

Perez, Remigio, temporary jr. topo. draftsman, Bu. of Lands, r 681 Evangelista, Sta. Cruz.

Perez, Rubio, Blanca, maestra de niñas, Hospicio de S. Jose.

Perez, Rubio, Carlos, Vda. de asst., Luzon Stevedoring Co. Tel. 1436, r 204 San Luis, Ermita.

Perez, Samanillo Luis, member of the firm, Perez Samanillo Hermanos, 116-122 Juan Luna, Binondo.

PEREZ, SAMANILLO RAFAEL, member of the firm, Perez Samanillo Hermanos, (in Spain).

Perez, Santiago, Tel. 8847, r 42 Soler, Binondo.

Perez, Third Lieut. Simplicio Junior Officer, Second Company Philippine, Constabulary

Perez, Rev. Tomas, Com. Provincial, Sacred Order of Franciscans.

Perez, Visitacion, head social service, Philippine General Hospital, r Philippine General Hospital.

Perdigon, Baldomero, Head Janitor, Administration, University of the Philippines, University Hall.

Perfecto, Gregorio, Director, La Nacion, Tel. 4904, r 92 Sta. Mesa, Sampaloc.

Perfecto, Leon, Philippine Fiber and Produce Co., Tel. 4724, r 963-A Bilibid Viejo, Azcarraga.

Perfecto, Leon, r 445 Salsipuedes, Ermita.

Peregrina, Rev. Mateo, O. E. R. S. A. Sacred Order of San Agustin (Recoletos).

Perkins, Arthur E., attorney-at-law, 313 Masonic Temple, Binondo.

Perkins, Charles, packer, Corral, office Land Transport Quartermaster, r 405 B. El Dorado, Quiapo.

Perkins, Granville A. Chemist Bureau of Science, r Valhalla Hotel.

Perio, Teresa de, teacher, Guipit Primary School, 713 Honradez, Sampaloc.

Periódica, Gregorio, clerk, Statistical Division, Bu. of Labor, 1437 Avenida Rizal, Sta. Cruz.

Periquet, Aurelio, 5218, r 521 Misericordia, Sta. Cruz.

PERKINS, EUGENE A., attorney-at-law, Kincaid and Perkins, Tel. 7612, r 120 Manga Ave., Santa Mesa.

Perlado, A., clerk, Bu. of Civil Service, r 1110-H Antonio Rivera, Tondo.

Perlas, Miss Joaquina, teacher, Instituto de Mujeres, r Colegio de la Consulacion.

Perlas, Sinicio, teacher Philippine School of Arts and Trades, r 16 Sta. Potenciana, Intramuros.

Pernau, Rev. Antonius, professor, Ateneo de Manila.

Perocho, Flaviano, temp. 4th class guard, 1368 Felix Huertas, Sta. Cruz.

Perrenoud, E., watchmaker and jeweler, r 132 Loreto, Sampaloc.

Perrine, F. J., executive agent, J. Northcott and Co., Inc., r Manila Hotel.

Perrer, Marcos, junior agricultural assistant. Bureau of Agriculture, c|o Bureau of Agriculture.

Perry, L. E., Tel. 4828, 349 A. Mabini, Malate.

Perseverancia Socorro de la, teacher, Colegio de Ntra. Sra. de Consolación, San Rafael, San Miguel.

Person, Potenciano, teacher, Manila High School, r 654 Isaac Peral, Ermita.

Pertierra, Leandro, Clerk, Tabacalera Cigar Store, r c/o 57 Escolta, Binondo.

Peruhoc, Ignacio, temp. 4th class guard, 142 Rodriguez Arias, San Miguel.

Pestaño, Esteban Y., asst. Principal Meisic Primary School, 2070 Donell, Sta. Cruz.

Pestaño, Emilio, primer vigilante, Solidaridad Lodge, r 120 Lardizabal, Sampaloc.

Digitized by Google

Pestaño, Tomas, clerk, Disbursing Section, Bu. of Customs, r 120 Lardizabal, Sampaloc.
Pery, Luis, Tel. 5233, r 240 Sulucan, (Int.), Sampaloc.
Pery, Luis, 485 Juan Luna, Binondo.
Peters, A. F., Sun Life Insurance Company of Canada, Smith, Bell & Co., Ltd., r 719 Dakota, Malate.
Peters, Harry, storekeeper, Dept. Quartermaster, Supplies Div., r 94 Valenuzuela.
Peter, Brother A. de la, Salle College, r 652 Gral. Luna.
Peterson, Mrs. Mary A., tel. 2279, r 1023 Penn. Ave., Malate.
Peterson, Albert, superintendent, California Barrel Co., r 14 Cristobal, Paco.
Peterson, B. O., Rev. district superintendent, Pangasinan District, Methodist Episcopal Mission, Pangasinan.
Peterson Carl, division superintendent, Transportation Dept. Meralco.
Peterson, E., Vice-President, Clarke's Inc., 425 Misericordia, Sta. Cruz.
Peterson, E. Elite Hotel, Echague Sta. Cruz.
Petrache, E. Getulio, clerk, Bu. of Health, Manila.
PETRELLI, REV. JOSEPH, D. D., The Most Apostolic Delegate to the Philippines, r 1195 M. H. del Pilar.
Petturs, H. K. Mrs., manager, Windsor Hotel Co., r Windsor Hotel.
Peyer, C. R., Philippine Manufacturing Co., 25 Alhambra, Ermita.
Pettus, J. A., r 506 Tennessee, Malate.
Peypoch, Alvaro, outside engineer, The Earnshaws Docks & Honolulu Iron Works, r 121 Alhambra, Ermita.
Peypoch, Rev. Manuel, professor, Ateneo de Manila, r 157 Arzobispo, Intramuros.
Pfaffman, C. F., Accountant, American Foreign Banking Corporation, r Army and Navy Club.
Pfeiffer, W., asst. El Oriente Cigar Factory, (Ilagan, Isabela.)
Pherson, G. Mc., Smith, Bell & Co., Ltd., (Cebu)
Pherumal, N., manager, Dhunamall and Chellaram, 240 Novaliches, San Miguel.
Philips, E. J. L., asst., Smith, Bell & Co., Ltd., (Cebu).
Philpotts, W. G., asst. manager Welch and Fairchild & Co., Roxas Building, r Figueras Avenue, Pasay.
Piamonte, A., clerk, Bureau of Civil Service r Sta. Rita's Hall, Taft Ave.
Piamonte, Pedro Fineza, teacher, Cosm. Business Coll., r 115 Legaspi, Intramuros.
Piang, Hon. Datu, Assemblyman, Department of Mindanao and Sulu.
Piano, Feliciano, 3rd class patrolman, 1st Precinct, Luneta Police Station, r 217 Int. Quesada, Tondo.
Piatt, Columbus E., 1st class Sgt., Precinct No. 1, r Luneta Police Station.
Pineda, Blas, 3rd class patrolman, 1st Precinct, Luneta Police Station, r 1166 Agno, Malate.
Pineda, Estanislao, 3rd class patrolman, 1st Precinct, Luneta Police Station, 104 Postigo, Walled City.
Picache, Benito, machinist instructor, Industrial Division, Bureau of Prisons, r 707 Tayuman, Sta. Cruz.
Picache, Ciriaco, U. S. Army, Transport Service, r 1093 Singalong, Paco.
Picardal, Bernardo, traveling industrial teacher, Artisan Section, Industrial Div., Bu. of Education, c/o Div. Supt. of Schools, Sta. Cruz, Laguna.
Picaa, Mrs. J. de, teacher, Instituto de Mujeres, r M. H. del Pilar, Ermita, Malate.
Picas, Luis, r La Palma de Mallorca, Intramuros.
Phelan, Mrs. Henry Du R., wife, maj. med. corps, Tel. McKinley 288, r Quarters 82, Fort McKinley.
Pichel, Jose, Tel. 3582, 170 M. de Comillas, Ermita.
Picio, Edmundo, teacher National Academy, r 361 Marcelino, Ermita.
Piccio, Ernestina, head nurse, Philippine General Hospital, r Taft Avenue, Ermita.
Piccio, Augusto, supervising agent, District No. 9, Inspection Division, Bureau of Internal Revenue, r Iloilo, Iloilo.
Pick, Dr. Henry, senior medical inspector, Chief Bilibid Hospital, r Manila Hotel, Manila, sanitary station "J," free dispensary, Bu. of Health, r 2235 Azcarraga, Sta. Cruz.
Pickering, J. K., 65-67 Escolta, Binondo.
Picket, C. L., S. C. Hospital and Medical Work, Christian Mission, (Laoag, Ilocos Norte).
PICKETT, JOHN T., proprietor, Pickett Harness Co., and Johnson-Pickett Rope Co., and Chaplain, Lodge Perla de Oriente No. 1304, r 150 Valenzuela, Sta. Mesa.
Pickett, Leta M., S. C., Christian Mission, F. C. M. S., Vigan, Ilocos Sur.
Picornell, A., Veloz Stables Garage, r 278 San Marcelino, Paco.
Picornell, B., Cebu Branch, Martini, G. Ltd.
Picornell, Pedro, president, Pedro's Garage and Livery Stable, and proprietor, Central Garage, r 141 Real, Intramuros.
Piedad, Juan, Civil, Engineer Designing Division, Bu. of Public Works, r 193, Victoria, W. C.
Pierce, James, Director, Olympic Athletic Club Manila, r 1124 M. H. del Pilar, Ermita.
Pieters, Miss Hattie C. D., Silliman Institute, Dumaguete.

Digitized by Google

Pietsch, J. A., Superintendent, Copra Products Inc., Mfg. Cocoanut Oil, Telephone 4277, r 1234 Pennsylvania, Malate.
Pietsch, Y. A., Lutz & Co.
Piffard, T. J., furniture manufacturer, r 313 Tanduay.
Pigao, Jose P., chief clerk, National Academy, r 140 Bustillos.
Pigon, Mamerto, Science St. Charles Borromeo Seminary, San Felipe Neri, Rizal.
Pigion, Teotimo, fiber inspector, Bureau of Agriculture, c/o same.
Pilamboto, S., 409 Barcelona, San Nicolas.
Pilapil, Baltazar, Walana Lodge No. 13, 258 Perla, Tondo, Manila.
Pilapil, Consuelo J. de, clerk in charge of claims and complaints, r 1024 M. Natividad, Sta. Cruz.
Pilapil, Jose A., asst. supt., Manila Post-office Div., Bu. of Posts, r 917 Misericordia, Sta. Cruz.
Pilar, Sor Fernanda del, mother superior, Sta. Rita College.
Pilar, Hilario H. del, Director, Katubusan Cigar & Cigarette Factory, c|o Katubusan.
Pilar, Isabelo H. del, bookkeeper and cashier, El Oriente, r Elias Letra, I. Cervantes.
Pili, Juan, Mastercutter in Manila Shirt Factory, r 25 Guipit, Tondo.
Pilares, Dr. Julian, Medical Inspector, District Health Officer, Bu. of Health, c|o Chief Div. of Mindanao, and Sulu.
Pili, Paulino, patrolman, Precinct No. 1, Luneta Police Station, r 321 Pilapil.
Pilling, C. W., President & General Manager, Pilling and Weir, telephone 4994, r 1038 Herran.
Pimentel, Very Rev. Catalino, Vicar Forain, Consitium Vigilantial, Diocese of Nueva Caceres, Daet, Ambos Camarines.
Pimentel, Eduardo, Liquidator Appraiser Division, Bu. of Customs, r 41 Legaspi, int., W. C.
Pimentel, J. M., clerk, Div. of Accounts, Bu. of Supply, r 41 Legaspi, W. C.
Pimentel, Marcial, junior draftsman, Bu. of Lands, r 257 Moriones, Tondo.
Pimentel, Narciso, reporter of debate, records div., Philippine Assembly, r 87 Gral. Luna, W. C.
Pimentel, Pascual, asst. examiner, Appraiser Div., Bu. of Customs, r 41 Legaspi, Intramuros.
Pimentel, Ramon, clerk, Acct. Div., Bu. of Commerce and Industry, 61 San Juan de Letran, W. C.
Pimentil, M., U. S. Army, Transport Service, r 814 Asuncion, Tondo.
Pinawin, Lorenzo, junior computer, Bureau of Lands, 530 Echague, S. Miguel.
Pineda, Amado, teacher, Paco Intermediate School, 1047 Pennsylvania.
Pineda, Second Lieut. Amando B., junior officer, Fourth Company, Phil. Constabulary.
Pineda, Agapito, proprietor, Dos Hermanos, Tailoring, r 199 San Rafael, San Miguel.
Pineda, Antonio F., Tel. 4292—214 Real, Intramuros.
Pineda, Atanacio, first asst. manager, r 2255 J. Luna, Tondo.
Pineda, Apolinario, proprietor, Dos Hermanos, Tailoring, r 199 San Rafael, San Miguel.
Pineda, Dr. Casto, resident physician, San Juan de Dios Hospital, r same.
Pineda, Cipriano, 2nd asst. manager, Pineda Bros., r 2255 J. Luna.
Pineda, Cornelio, manager, Pineda Bros., 2255 Juan Luna, Tondo.
Pineda, Domingo, clerk, Forestry Section, r 1438 O'Donell.
Pineda, Dr. Eloy, pathologist, Phil. General Hospital, r same.
Pineda, Dr. Fortunato P., physician, Secretary-treasurer, Board of Medical Examiners, r 612 Rizal Ave., Sta. Cruz.
Pineda, Fortunato, clerk, Postal Savings Bank Div., Bu. of Posts, r 223 Tuberias, Quiapo.
Pineda, Geminiano, clerk, office of accountancy, Bu. of Agriculture, r 125 Victoria, Intraumros.
Pineda, Gregorio P., teacher, Intramuros Primary School, r 1245 Misericordia, Trozo.
Pineda, Guillermo, Special Messenger, Philippine Senate, r 216, Mendoza, Int.
Pineda, Lucas, clerk, Squires Bingham Company, 968 Benavides, Binondo.
Pineda, Macario, Public Lands Div., Bu. of Lands, r 1045 Azcarraga, Sta. Cruz.
Pineda, Mariano, assistant, The Time Press, 342 int. Lardizabal, Sampaloc.
Pineda, Mariano, clerk, Ordnance Depot, r 22 San Jose, W. C.
Pineda, Pablo, 3rd class patrolman, 2nd Precinct, Luneta Police Station, r 417 Velasquez, Tondo.
Pineda, Pedro, temporary junior surveyor, Bu. of Lands, r 948 Folgueras, Tondo.
Pineda, Potenciano, Musical Instrument Dealer, Manufacturer and Repairer, r 544-546 Rizal Ave., Sta. Cruz.
Pineda, Santiago, druggist, 442-444 Sto. Cristo, San Nicolas.
Pineda, Simeon, clerk, Cash Div., Property Section, Bu. of Customs, 521 Economia int., Sampaloc.
Pineda, V., Erlanger & Galinger, r 1229 Felix Huertas, Sta. Cruz.
Pinckard, W. H., the Texas company (office).

Digitized by Google

Pingol, F., clerk, Hongkong and Shanghai Banking Corporation, r 511 San Nicolas, San Nicolas.
Pingol, M., (Miss) Hongkong and Shanghai Bank, r 511 San Nicolas, San Nicolas.
Pingol, Teodoro, supervising City Livestook Inspector, Bu. of Agriculture, r 2215 Ave. Rizal, Sta. Cruz.
Pigon, Teotimo, supervising Fiber Inspector, Bu. of Agriculture, r Legaspi, Albay.
Pinili, Clemente P., asst., bookkeeper, Pickett Harness & Co.
Pinion, Diosdado, attorney-at-law, 129 Juan Luna, Binondo.
Pinlac, Miss Melchora, Head nurse, Phil. Gen. Hospital, r same.
Pinkerton, H. K., T. S. inspector, Industrial Div., Bu. of Education, r Pasig, Rizal.
Pinneo, Roger D., Manager Foreign Dept. The Admiral Line, r Pasaje de la Paz, Binondo.
Pinos, Francisco, clerk Campos Rueda & Co. S. en C. "La Maria," r 42 Cabral, Ermita.
Pinping, Lope, lieutenant Engine Co., No. 1, San Nicolas Fire Station, r 1023 Int. A. Rivera, Tondo.
Pinson, Juan 330 L. Guerrero, Ermita.
Pinto, Alfonzo, asst. surveyor, Bu. of Lands, provincial service, Cabanatuan.
Pinto, Antonio supt. of factory, Campos Rueda & Co., S. en C. (La Marina), r 1051-53 M. de la Industria, Binondo.
Pinto, Francisco, superintendent, La Marina, r 115 San Marcelino, Paco.
Pinto, Manuel, Auto Mechanic, Bu. of Prisons, r 1411 Leveriza, Malate.
Pinto, Manuel, teacher, woodworking Dept. Phil. School of Arts and Trades, Bu. of Education, r 92 San Juan de Letran, W. C.
Pinto, Manuel, Telephone 3370, r 1411 Leveriza, Malate.
Pinto, Ricardo, apprentice surveyor, Bureau of Lands, r Sibulan, Neg. Occ.
Pintor, Miss Pascuala, teacher, Jefferson Primary School, r 1016 Anak ng Bayan, Paco.
Pintos, E. S., watchman and engineer, power plant dept., M. E. R. R. & L. Co., r 276-A San Marcelino, Paco.
Piñol, Alfredo, draftsman, Div. of Architecture, Bu. of Public Works, r 214 Sto. Sepulcro, Paco
Piñol, Eladio, Cebu.
Piñol, Miss Lucila E., teacher, Quiapo Primary School, r 2308 Herran, Paco.
Piñon, Miguel, clerk, Teodoro R. Yangco, r 505 San Fernando, San Nicolas.
Pinzki, O. F., H. E. Heacock Co., r 250 Vito Cruz, Malate.
Piontkowski, E. S. von, chief Engineer, M. R. R. 32 Golf Club Road, Caloocan, Rizal.
Pirretas, M., manager, Vda. de E. Bota, printers, stationers and engravers, r 89 Escolta.
Pisigan, Isidro, salesman, P. B. Florence & Co., r 732 Teodora Alonzo, Sta. Cruz.
Pistor, A., r 345-G Tennessee, Malate.
Pita, Demetrio, junior surveyor, Bu. of Lands, provincial service, r 107 Muralla, W. C.
PITT, HAROLD M., (Chandler & Pitt), Director, Manila Merchants' Association, and consul for Norway, president & manager, The Los Baños Improvement Co., r 1210 California, Ermita.
Pivirotto, Carlo A., 1st Lt. Phil. Scouts, Tel. McKinley 249, r Quarters 5, Fort McKinley.
Pizarro, Antonio, asst. surveyor, Bureau of Lands, provincial service, Apalit, Pamp.
Pizarro, Benito, salesman, The Manila Fashion, Valera Hijos & Co., r 9 Plaza del Carmen, Quiapo.
Pla, Felio, accountant, Figueras Hermanos, (Iloilo).
Pla, Miguel, manager, Felio Pla é Hijos, r 412 Reina Regente, Binondo.
Pla, Baldomero, r 468 M. H. del Pilar, Malate. Tel. 952—412 Reina Regente, Binondo.
Plana, Gregorio, junior bookkeeper, Bu. of Health, Manila.
Plana, Ongpin Sixto, prop., La Fortuna Distillery, r 360 Sto. Cristo, San Nicolas.
Plana, Salud, teacher Instituto de Manila r 106 Gastambide, Sampaloc.
Planas, Jacinto, Cebu.
Planta, Felipe, Friar Lands Division, Bu. of Lands, r 23 Basco, W. C.
Plata, Juan, asst., Farmacia de San Fernando, r 835 San Fernando, Binondo.
Plata, Hermogenes, Iloilo Cashier, Salvador Hermanos.
Plata, Leoncio, Head Timekeeper, The Earnshaws Docks and Honolulu Iron Works, r 39 Ricafort, Tondo.
Plath. P. L. D., partner and mechanic, Plath & Munne Automobile & Eelectrical Engineers, r 28 Cortada, Ermita.
Plaza, Vicente Sanitary Inspector, prov. of Agusan, Div. of Mindanao and Sulu, Bu. of Health.
Pleño, Joaquin, Principal Rotonda Intermediate School, r 710 Firmeza, Sampaloc and teacher Meisic Night School.
Pleta, Jose, Secretary, St. Rita's Hall, r Sta. Rita's Hall.
Pleta, Tomas, asst. Secretary, St. Rita's Hall, r same.
Plumaje, Ricardo, clerk, Bu. of Commerce and Industry, 518 San Lazaro.

Digitized by Google

Poblete, Jose, clerk, Office of the Secretary, Department of finance, r 1619 Felix Huertas, Sta. Cruz.

POBLETE, PASCUAL H., editor and business manager "El Dia Filipino" Newspaper, Tel. 4845, r 843 Lepanto, Sampaloc.

Pobre, Gavino A., Dentistas and Printers, r 73 Beaterio, Intramuros.

Pohoomull, Bros., proprietor Bombay Bazaar, r 124 Escolta, Binondo.

POIZAT, JEAN M., general merchant, real estate agent, subdirector, Insular Life Assurance Co., president, Association de Navieros de Filipinas, and consul for Brazil, r 823 Dart, Paco.

Pol, Sofronio, Watchman Property Div., General Land Registration, r 77 Real, W. C.

Polanco, Juanita, nurse, Philippine Gen. Hospital, Taft Ave., Ermita.

Poli, U. de, manager, U. De Poli, Importer & Exporter, r Park Ave., Pasay.

Poli, Doria, asst. general manager, Martini G. Ltd., director, Martini Drug Co., r Manila Hotel.

Pollet, Oscar, Estrella Auto Palace, r 564 Gandara, Binondo.

Polley, Miss Mary E., teacher, Phil. Normal School, r 1376 Gral. Luna.

Policarpio, Andres, 3rd class patrolman, 1st Precinct, Luneta Police Station, r 1139 Agno, Malate.

Policarpio, Floro, clerk, Tabacalera, Cigar Store, Tel. 3418, 1056 Gral. Luna, Intramuros.

Policarpio, J., 2nd class engr., Engine Co. No. 7, San Lazaro Fire Station, r 1618 Callejon, M. Natividad, Sta. Cruz.

Policarpio, Rufino, temporary jr. computer, Bu. of Lands, r Obaba, Malabon, Rizal.

Policher Isidro Dispensary Attendant and Sanitary Inspector, Prov. of Lanao, Div. of Mindanao and Sulu, Bu. of Health.

Polintan, Fortunato G., Asst. topographical draftsman, Irrigation Section, Bu. of Public Works, r 307 Coral, Tondo.

Polk, Miss Mary, Lecturer on Library Science, Bureau of Science, asst. regent, Philippine Chapter Daughters of the American Revolution, r 678 A. Mabine.

Potente, Antonio, O. Malabon.

Pototan, Francisco, patrolman, Precinct No. 1, Police Station, r 32 Basco, W. C.

Pomar, Alfredo R., cashier signs per pro, Ocejo, Perez & Co., 227 Cabildo, W. C.

Pomar, Carlos Rodriguez—758 Legarda, Sampaloc.

POMAR, JOSE R., director, Rizal Cement Co., partner and general manager, (Ocejo. Perez & Co.), Treasurer, Camara de Comercio Española, Tel. 2215, r El Cantabrico, 100 Real W. C.

Pomar, Julio, asst. manager, La Flor de la Isabela, Cigar and Cigarette Factory.

Pomar, Paulino, Cigar Department, Compañia General de Tabacos de Filipinas.

Pombo, Carlos E., proprietor, Carlos E. Pombo, Marine Surveyor, r 506 San Luis Ermita.

Ponce, Antonio, 3rd class patrolman, 2nd Precinct, Luneta Police Station, r 355 Pingkian, Tondo.

Ponce, Antonio, patrolman, Precinct No. 2, r 911 Benavidez, Trozo.

Ponce, Diego, clerk, Bu. of Public Works, r 2485 Herran, Paco.

Ponce, Domingo, publishing clerk, Statistical Division, Bu. of Labor, r 807 Sigay, Quiapo.

Ponce, Domingo, Publishing clerk, Bu. of Labor r 807 Sigay, Quiapo.

Ponce, Januario, clerk, Practical Studies & Demonstration Section, Forest Management, Div., Bu. of Forestry, r 6 Deodato, Tondo.

Ponce, Jose, 3rd class patrolman, 2nd Precinct, Luneta Police Station, r 55 Pingkian, Tondo.

Ponce, Lorenzo, r 710 Colorado, Paco.

Ponce, Norberto, clerk, Court of First Instance, 9th Judicial District (Manila), r 552 Camba, San Nicolas.

Ponce, Roman, clerk, Farmacia Fidelidad,

Ponce, Roman, stamp agent, Bu. of Posts, 1090 Singalong, Malate.

Ponce, Severo S., chief, Land Classification Section, Bureau of Forestry, r 1086 (Int.), Singalong, Singalong.

Ponce, Jacinto, teacher, Pandacan Primary School, r 432 Zamora, Pandacan.

Ponciano, Ruperto, 3rd class patrolman, 1st Precinct, Luneta Police Station, 168 Narciso, Pandacan.

Pond, Arlington, physician, Cebu, P. I.

POND, H. B., vice-president, Pacific Commercial Co., and American Hardware and Plumbing Co., r 113 Valenzuela, Sta. Mesa.

Ponferrado, Hospicio, correspondent, Bazar Siglo XX, r 341 Palma, Quiapo.

PONS, B., Manager and Treasurer Magallanes Oil Mills Co., Inc., Provisor Island, Ermita.

Pontilla, Remigio, 3rd class patrolman, 1st Precinct, Luneta Police Station, r 1611 Felix Huertas, Sta. Cruz.

Pons, D. Juan Soler, Hijos de, r 112 Escolta.

Pons, Miguel, proprietor, La España Bakery, r 637 Padre Faura, Ermita.

Pons, Ramon, 3rd Officer, U. S. A. T. Merritt.

Pool, James H., Senior Vice Commander, Capt. Henry J. Reilly Camp No. 16, United Spanish War Veterans.

Digitized by Google

Pope, C. M., guard, Bureau of Treasury, r Luneta Police Station.
Pope, Benjamin H., Lt. Col. Inf., Tel. 2096, r Army & Navy Club.
Pops, Rebecca, 92 Sta. Mesa, Sampaloc.
Porciuncula, Catalino, clerk, Free Dispensary Division, Phil. Gen. Hospital, r Sumilang, Pasig, Rizal.
Porciuncula, Dionisio, Temp. Jr. computer, Bu. of Lands, r 917 Dagupan, Tondo.
Porciuncula, Nemesio teacher, Tondo Primary School, r 89 Magallanes, Intramuros.
Poreja, Bonifacio, 234 Legarda, Sampaloc.
Porta, Antonio, clerk, Antonio Pueo, Commission and Consignment, 122 Arzobispo, Intramuros.
Porter, Martin L., policeman, Precinct No. 2, Meisic Police Station, 1818 Mangahan.
Porter, O., Manager, Ideal Garage, Tel. 1429 r 602 Estero Cegado.
Porter, Raymond W., teacher, Philippine Normal School, Y. M. C. A., 176 Concepcion, Ermita.
Porter, Reynolds M., Clerk, Governor-General's Office, r American Y. M. C. A., 136 Concepcion, Ermita.
Portilla, Nicolas, Nurse, Prov. of Agusan, Div. of Mindanao and Sulu, Bu. of Health.
Portilla, Miss R. M., asst. supervisor, Dept. of City Schools, r Sta. Rosa College.
Portugal, Miss Petra Nurse, B. of Education, r 562 Legarda, Sampaloc.
Posadas, Antonio A., Chief, Library and Docket Div., Bu. of Justice, r 2287 Felix Huertas.
Posadas, Constancio, clerk Court of First Instance, r 238 Concepcion, Ermita.
Posadas, Domingo, clerk Record Division General Land Registration, r 127 Cabildo, Intramuros.
Posadas, Juan, jr. deputy collector, Bureau of Internal Revenue, r 1228 Herran, Paco.
Posadas, Patricio, keeper, Bu. of Prisons, r 1033 Misericordia, Sta. Cruz.
Posadas, Martin Sanitary, Inspector and Dispensary Attendant, Bu. of Health. Health work in Palawan.
Potenciano, Dr. Conrado, Prof., College of Medicine, University of Sto. Tomas, r 249 Solana, Intramuros.
Posner, Irving, Far Eastern Representative Allied Industries Corporation.
Powell, Arthur B. Representative, Stark & Company asst. manager, La Tondeña, r 451 Mabine, Ermita.
Powell, Isiah, asst. storehousekeeper, Manila Ordnance Depot, r 20 Cortada, Ermita.
Powell, T. N., asst. attorney, Bu. of Justice, r 410 Perdigon, Paco.
Power, Frederick, Army Field Clerk, Tel. McKinley 247, r Quarters 78-C, Fort McKinley.
Powers, H. C., clerk, Dept. Quartermaster, F. Santiago, worshipful junior warden, Lodge Perla del Oriente, No. 1034, r 198 Gral. Luna W. C.
Prada, Enrique Vasquez. c|o Compania Tabacalera, M. de Comillas, Paco.
Prado, Jose A. del, stenographer, Spanish Statistic Div., Bu. of Agriculture, r 195 F. B. Harrison, Pasay.
Prado, Emanuel del—359 Sulucan, Sampaloc.
Prautch, Arthur W., Chief Rural Credit Division, Bu. of Agriculture, c/o Bu. of Agriculture, r 144 Gral. Solano, San Miguel.
Prado, Pascual, keeper, Bureau of Prisons, 2137-A Matapang, Int. Azcarraga, Sta. Cruz.
Prado, Ramon del, cashier, Parsons Hardware Co.
Prager, Jerome, general manager, Orient Commercial Company, r Alejandro VI, Sampaloc.
Prat, Rev. Pedro, P., Procurador General, Sacred Order of Preachers, 78 Solana, W. C.
Prat, Luis, Superintendent, Northern Line Division, Transportation Division, The Manila Railroad Company, r 134 Caloocan, Rizal.
Prat, D. Pedro, vice-president, Philippine Sugar State Development Co., Ltd.
Prat, P. Pedro, director, Mambulao Placer Co., 123 Dasmariñas, Binondo.
Prats, F., Tel. 5252, r 1026 Bilibid Viejo.
Prats, Francisco, partner, Prats & Co. (S. en C.), r 205 David, Binondo.
Praxedes, Manuel, clerk, Library and Docket Division, Bureau of Justice, r 281 Solana, Intramuros.
Praxedes, Tomas, clerk, Record Section, Bu. of Audits, r 175 Victoria, Intramuros.
Pray, Fred L., Chief, Div. of Forest Management, Bu. of Forestry, r American Y. M. C. A.
Prenda, Braulio, mail carrier, Bu. of Posts, r 628 Sales, Sta. Cruz.
Presby, S. A., committee, Columbia Club, Tel. 3922, r 27 Arquiza, Ermita, Manila, Philippines..
Presbitero, Miss Librada, traveling industrial teacher, Bu. of Education.
Presbitero, Olimpio. Clerk, Records Section, Bu. of Audits, r 677 Gandara, Sta. Cruz.
Presentation, Sor Rosario de la, teacher St. Catherine of Sienna, r 211 Anda, Intramuros.
PRESTON, DR. A. P., dentist, Tel. 1948, 2859 Herran, Sta. Ana.
Preston, Jr. King, chief of survey parties, Div. of Survey, Bu. of Lands, r Lucena, Tayabas.
Preston, Mrs. M. E., r Army and Navy Club, Ermita.

Digitized by Google

Preysler, Carlos, salesman, John Rothschild & Co.

Preysler, Joaquin, asst. secretary, The Earnshaw Docks & Honolulu Iron Works, tel. 4380, r 533 Legarda, Sampaloc.

Preysler, G., r 533 Legarda, Sampaloc.

Price, H. E., agent, Macleod & Co., r 24 Hipodromo, Sta. Mesa.

Prickard, W. H., c/o Wise & Co., 158 Juan Luna, Binondo.

Prida, D. E. E., English teacher, Sta. Isabel College, 139 General Luna, W. C.

Prieto, Reverend Calixto, Rector, San Juan de Letran College, r San Juan de Letran College.

Prieto, Very Rev. Lucrecio C. M., Diocese Consultor, Diocese of Nueva Caceres, r Naga Ambos Camarines.

PRIETO, MAURO, Director, San Miguel Brewery, president, junta directiva, manager, Germinal Cigar and Cigarette Factory, and Director Camara de Comercio de las Islas Filipinas, Board of Directors, Asociacion de Proprietarios de Manila, Director, Philippine Carnival Association, director, Manila Jockey Club, r 964 R. Hidalgo, Quiapo.

Prill, Wm. 1st class patrolman, 2nd Precinct, Meisic Police Station.

Primicias, Cipriano, clerk, Statistic Div., Bu. of Commerce & Industry 181 Magallanes, W. C.

Primentel, Narciso, chief clerk, Office of Chief Clerk, Phil. Assembly, r 87 Gral. Luna, Intramuros.

Prillo, Idelfonso, Jr. Draftsmen, General Land Registration, r 867 Sto. Cristo, Tondo.

Principe, Carpio, silversmith, La Amatista, r 424 Tello.

Principio, Miss Maria, dietitian Mary J. Chiles Christian Hospital.

Prising, F. W., vice-president, Walter E. Olsen & Co., r 116 P. Faura, Ermita.

Pritchard, Thomas, Vice Pres. & Manager, Tom's Dixie Kitchen, r 341 Tejeron, Sta. Ana.

Prodigalidad, Mariano, teacher, San Andres Primary School, r 718 Wright, Malate, Manila.

Progreso, Guimayo, head nurse, Philippine General Hospital, r same.

Pronove, Ricardo A., teacher, Mabini Intermediate School, r 1611 Herran.

Pronstroller, A. R., Bookeeper, The Island Trading Co. Inc., San Juan, Rizal.

Protacio, Bernardino, member, Prov. Board, Capiz.

Protacio, Miss Marta, Teacher, Lincoln Primary School, r 38 Libertad, Pasay.

Protzen, M., Tel. 1859, r 843 Int. Lepanto.

Proustroller Antonio, bookkeeper, Oriental American Traders Inc., r 40 Sa. Mesa, Santa, Mesa.

Prudencio, Eulalio, Inspector Dead Letter Sec.

Progreso, Mr. Guimayo, head nurse, Philippine General Hospital, r same.

Pueo, Antonio, merchant, wholesale grocer, Tel. 1303, r 24 N. S. del Rosario.

Pueo, Francisco, Antonio Pueo, (Commission and Consignee), 122 Arzobispo.

Pueo, Joaquin, Antonio Pueo (Commission Merchant and Consignee) 122 Arzobispo, Intramuros.

Pueo, Jose, clerk, Antonio Pueo, (Commission Merchant and Consignee) 122 Arzobispo, Intramuros.

Pueg B., clerk, Hongkong and Shanghai Banking Corporation.

Pueyo, Porfirio, clerk, Postal Savings Bank Div., Bureau of Posts, r 150 Guipit, Sampaloc.

Pui, Law, manager, Kwong Lee & Co., r 115 Lavezares, San Nicolas.

Puig, Ignacio M., Tel. 9632, r 649 Benavides, Binondo.

Pugh, C. A., Robert Dollar Co., r Metrica, Sampaloc.

Puertollano, Santiago, clerk, Disbursing, Section, Supply Div., Philippine Constabulary, Manila, 8 Ayala Boulevard, Ermita.

Pujalte, Miguel, manager, Lazzara & Co., Wholesale Tobacco, Tel. 4632, r 982 Taft. Ave.

Pujol Rev., Daniel, Ateneo de Manila (Colegio y Convictorio), r 157 Arzobispo, W. C.

Pulalig, Godofredo, assistant, A. Garcia, r 1344 Felix Huertas.

Pulido, Angel, clerk, Office of the Governor General, r 432 Evangelista, Quiapo.

Pulido, Paz M. teacher, Bonifacio Primary School, r 30 Basco, W. C.

Pulido, Modesto R., clerk, Personnel & Orders Section, Philippine Constabulary, Manila.

Pulido, Modesto, clerk, Bureau of Agriculture, r 253 Concepcion, Ermita.

Pulungbarit, Bernardo, Temp. Junior Draftsman, Bu. of Lands, r 716 Echague, San Miguel.

Punla, Benedicto, teacher, Magdalena Primary School, 1 Mayhaligue, Sta. Cruz.

Puno, Benigno, asst. clerk, Bureau of Prisons, r 120 Mendoza, Quiapo.

Puno, Clemente, Guagua, Pampanga.

Puno, Pancracio B., clerk, Insular Optical Company, r 505 Int. 2 Misericordia.

Punsalan, Rev., Cecilio, Parochial Consultor, Diocese of Lipa, Taal, Batangas.

Punsalan, Cirilo, asst. surveyor, Bureau of Lands, provincial service, Passi, Iloilo.

Digitized by Google

Punsalan, Domingo, patrolman, Precinct No. 2, r 130 Magdalena.
Punsalan, Enrique, Temp. Jr. Computer Survey accounts section, Bureau of Lands, r 921 "H." Magdalena, Manila.
Punsalan, Florentino, chief of Section, survey accountant section, Bureau of Lands, c|o Bureau of Lands, 921 H. Magdalena.
Punsalan, Ignacio, Temp. Jr. Topographical draftsman, Bu. of Lands, r 53 Soler, Sta. Cruz.
Punsalan, Juan, patrolman, Precinct No. 2, r 16 Mejorada, Tondo.
Punsalang, P. B., 1236 Juan Luna, Tondo.
Punsalan, Rafael, clerk, Bureau of Prisons, r 746 Misericordia, Sta. Cruz.
Punzalan, Anacleto, clerk, Division of Property and Accounts, Philippine Library and Museum, r 629 Velasquez, Tondo.
Punzalan, Maximiano, liquidators, Appraiser Div., Bu. of Customs, r 1333 Corazon de Jesus, Malate.
Punzalan, S., salesman, P. B. Florence & Co.
Punsalang, Pablo, clerk examiner Section, Bu. of Posts, r 1437 O'Donnell, Sta. Cruz.
Punzalang, Pedro B., Cavite, Cavite.
Purificación, Miss Encarnación C., teacher, Intramuros Intermediate School, r Normal Hall.
Purugganan, Miss Balbina, Nurse, asst. Anaesthetist, r Gen. Hospital, Taft Ave., Ermita.
Purugganan, Emilio, graduate Surveyor, Bu. of Lands, r Calamba, Laguna.
Purificacion, Arsenio, mechanic, Repair Shop Section, Bu. of Posts.
Purificacion, Domingo, mail transportation Section, Bureau of Posts, r Post Office Annex, (Old Bldg.)
Purificación, Sar Margarita de la, teacher, St. Catherine of Sienna, r 211 Anda, W. City.
Purificación, Miss Isabel C., teacher, Taft Avenue Intermediate School, Normal Hall.
Purificacion, Sor Margarita de la, teacher, St. Catherine of Sienna, r 211 Anda Intramuros
Purificacion, Patricio, clerk, Record Div., Bureau of Justice, 1245 Arlegui, Quiapo.
Purisima, Silverio B., teacher, Manila High School, Bu. of Education, r 164 Solana, Intramuros.
Punugunan, Miss Balbina, Head Nurse, Phil. Gen. Hospital.
Purisima, Silverio, Assistant Librarian, Manila High School, r 114 San Marcelino.
Putong, Cecilio, clerk, Bureau of Civil Service, r 115 M. H. del Pilar, Ermita.
Puyat, Gonzalo, proprietor, (Puyat, Gonzalo), billiard and pool table mfgr., tel. 1651, r 154 Sta. Potenciana, Intramuros.

Q

Quackenbush, C. C., Auditor, Insular Lumber Co., r Manila Hotel.
Que, Jose, E., teacher, Anglo-Chinese School, r 1235 Sta. Elena, San Nicolas.
Quep, Chan, General Manager, Enrique Lete Chan Chuan, and Segundo Experto in Nilan Lodge No. 12, r 450 Dasmariñas, Binondo.
Quebral, Segundo, operator, Manila Telegraph Office, Bu. of Posts, r 711 Arlegui, Quiapo.
Quebral, Pablo, clerk, General Service Section, Bureau of Agriculture, r 609 Regidor, Quiapo.
Quemuel, Francisco, salesman, Yangco, Rosenstock & Co., Inc., r 1842 M. Natividad.
Quemuel, Santiago, clerk, Record Section, Bu. of Public Works, 42 Sta. Potenciana, W. C.
Quesada, Eugenio, pharmacist, Division of Pharmacy, Phil. Gen. Hospital, r 607 San Marcelino, Paco.
Quesada, Rev. Justo, Pastor, Sta. Cruz Church, r Convento, Plaza Goiti, No. 101, Sta. Cruz. Manila.
Queñano, Vicente, teacher, Meisic Primary School, r 69 Castillejos, Quiapo.
Quesmado, Federico. teacher, Meisic Primary School, r 416 Peñarrubia, San Nicolas.
Queppet, Emilia, Nurse, Mary J. Johnstone Memorial Hospital, r same.
Queppet, Emiliano, Junior surveyor, Bureau of Lands, r c|o Bureau of Lands.
Queppet, Gregoria N., Tel. 2829, r 984 Singalong, Paco.
Quepet, Nicomedes, Nurse, Prov. of Misamis, Bu. of Health.
Quero, Angel, driver, Transportation Section, Bu. of Posts.
Quero, Blas H., clerk, Cosmopolitan Business College.
Querubin, Miss Concepcion, teacher, Gagalangin Primary School, r 1819 Juan Luna, Tondo.
Querubin, Domingo, Third Officer, Div. of Vessels, Bu. of Commerce and Industry, r 334 Camba.
Querubin, Lorenzo, recruiting agent, Employment Agency, Bureau of Labor Laoag, Ilocos Norte, r Laoag, Ilocos Norte.
Querubin, Luisa, Santa Rita College.
Querubin, M. M., clerk, Bureau of Civil Service, r Albert Allen Home Taft Avenue 4895,
Querubin, Pablo, 2nd class fireman, Engine, No 6, Tondo Fire Station, r Soliman No. 2 Tondo.
Quesada, Antonio, Tel. 7132, r 42 N. Domingo.
Quesada, Eugenio, teacher, National Academy, pharmacist, Dept. of Pharmacy, Philippine General Hospital, r same

Digitized by Google

Quesada, Juan, Silversmith, Zamora, Luis, r 323 R. Hidalgo.
Quesada, Leonardo assistant inspector, Shipping Div., Teodoro R. Yangco, r 223 Ricafort, Tondo.
Quevedo, Manuel, third class patrolman, First Precinct, Police Station, r 178 Gral. Luna, W. C.
Quijano, Vicente, Junior Computer, Bu. of Lands, r Malabon, Rizal, P. I.
QUEZON, HON. MANUEL L., president and chairman, the Board of the Manila Railroad Co., Honorary vice-president, Phil Is., Anti-Tuberculosis Society, president, Philippine Senate and president, The Columbian Association, tel. 6500, r Robert, Pasay.
Quial, Cirilo, clerk, Postal Section, Bureau of Audits, r 132 San Marcelino, Paco.
Quial, Lope, clerk, General Office Section, Bu. of Audits, r 20 San Marcelino, Ermita.
Quiambao, Benedicto, chief clerk, Phil. Normal School, r 2345 Herran, Paco.
Quiao, Cua, Partner, La Ciudad de Nankin, 414 Salazar, Binondo.
Quirubin, M. Albert, Allen Home, Taft Ave.
Quiaoit, Bonifacio, jr. field agent, Com. Research Div., Bu. of Com. & Industry, 135 Remedios, Malate.
Quianzon, Basilio, clerk, Designing Division, Bureau of Public Works, r 178 Gral. Luna, Walled City.
Quianzon, Bonifacio, clerk, Accounting Section, Bureau of Public Works, r 178 Gral. Luna, W. C.
Quiambao, Alejo Temp. Jr. Computer, Bu. of Lands, r 232 A. Rivera, Tondo.
Quiambao, Clemente, assistant storekeeper, M. E. R. R. & L. Co., r 46 Nagtahan, Sampaloc.
Quiambao, Ignacio, cashier & actg. Dis. Officer, Bureau of Lands, r 1232 Antonio Rivera, int. Tondo.
Quiambao, Sixto, salesman, P. B. Florence & Co., r 562 San Anton, Int. Sampaloc.
Quimbey, G. W., clerk, Crossfield & O'Brien, r Escolta, Binondo.
Quiatson, Apolinario, linotype machinist, Manila Times, r 621 El Dorado, Quiapo.
Quijano, Anastacio, ad. agent, 877 Dart, Paco.
Quiazon, Juan, asst. cutter, P. B. Florence & Co., r F. B. Harrison, Pasay.
Quijano, Emiliano, clerk, office of the Secretary Department of Finance and Secretary in Nilad Lodge No. 12, r 1007 Marcelino, Malate.
Quijano, Manuel, collector, Jacinto, P. & F., r 960 J. Luna, Binondo.
Quijano, Mariano R., asst. Recruiting agent, r 1611 Herran, Paco.
Quijano, Valentin, asst. sanitary insp., Health Station No. 1, Bureau of Health, r 212 Magallanes, Intramuros.
Quijano, Vicente, junior surveyor, Bureau of Lands, r 144 A. Luna, Malabon, Rizal.
Quijano, Ignacio, Collector Funeraria Paz, r 367 Sulucan, Sampaloc.
Taller-Receiving Paller, r 2269 Juan Luna, Tondo.
Quilon, Fernando, First Officer, Division of Vessels, Bu. of Commerce & Industry, r 1811 Juan Luna, Binondo.
Quilatan, Felipe, clerk, Div. of Accounts, Bu. of Supply, r 234 Int. 36, Sulucan, Sampaloc.
Quilatanfi Ricardo, stenographer, Bu. of Prisons, r Tipaz, Taguig, Rizal.
Quilon, Nicolas, clerk, Complaint Section, Bureau of Posts, r 155 Victoria, Intramuros.
Quilon, Mrs. Presentacion C., teacher, Intramuros Primary School, r 155-B Victoria, W. C.
Quimbo, 1st. Lieut. Juan C., commanding officer, Second Company, Philippine Constabulary, Leyte.
Quimpo, Marcelino R., clerk, Forest, Lands and Maps Div., Bu. of Forestry, 543 Sulucan, Sampaloc.
Quinagorang, Juan Sanitary Insp., Bureau of Health, Sub-Prov. of Apayao.
Quines, Juan, clerk, Postal Saving's Bank Div., Bu. of Posts, r 59 Remedios, Malate.
Quines, Mariano, clerk, Postal Savings Bank Div., Bu. of Posts, r 59 Remedios, Manila.
Quines, Mariano, third class patrolman, First Precinct, Police Station, r 2254, Herran, int. Paco.
Quinio, Florencio, Warant Sec., Bureau of Posts, r 219 Magallanes, W. C.
Quino, Eusebio, clerk, San Lazaro Section, Friar Lands Division, Bureau of Lands, r 8 Tereza, Sta. Mesa.
Quiñones, Monica District Nurse, Prov. of Cotabato, Div. of Mindanao and Sulu, Bu. of Health.
Quintana, Aurelio, clerk, Statistical Division, Bureau of Customs, r 511 Misericordia, int. 1, Sta. Cruz.
Quintana, Zacarias, temporary jr. computer, r 504 Madrid, San Nicolas.
Quintano, Alfonso, stenographer, r Yangco, Rosenstock & Co.
Quintano, Jesus, asst. salesman, r 16 Callejon Katubusan, Sta. Cruz.
Quintero, Carmelo, teacher, Manila High School, r 114 Loreto, Sampaloc.
Quintero, Jesay de, clerk Antonio Pueo, 122 Arzobispo, W. C.
Quintero, Jose M., fiscal, Provincial Government of Laguna, P. I.

Digitized by Google

Quintero, First Lieut. Luis E., Commanding Officer, 4th Company Philippine Constabulary, Cotabato, Mindanao.

Quintos de Ausaldo, Margarita, Telephone 4073, r 1175, M. H. del Pilar, Malate.

Quintos, Mrs. Margarita, r 820 M. H. del Pilar, Ermita.

Quintos Eduarda, Telephone 2841, r 913 Misericordia, Sta. Cruz.

Quintos, Domingo, r 913 Misericordia, Sta. Cruz.

Quintos, Dr. Joaquin, 2nd Vice-President, Phil. Is. Anti-Tuberculosis Society and Vocal, Protection de la Infancia, Telephone 4315, r 1175 M. H. del Pilar, Malate.

Quintos, Juan, clerk, Bureau of Civil Service, r 450 Taft Ave., Malate.

Quintos, Leon Hospital Attendant and Sanitary Inspector, Sub-Province of Lepanto, Amburayan.

Quintos, Nicolas, Retoucher Especial, Amor Studio, r 771 Juan Luna, Tondo.

Quinn, J. F., Manager, Montgomery Ward & Co., r 915 Wright, Malate.

Quintos, Pedro, r 1175 M. H. del Pilar, Ermita.

Quiogue, Feliciano, Undertaker and Proprietor Funeraria Los Obreros, r 247 Soler, Binondo.

Quiogue, Jose, Telephone 3464, r 514 Ongpin, Sta. Cruz.

Quiogue, Menandro chief clerk, Office of the Secretary, Municipal Board, r 921 Tayuman, Sta. Cruz.

Quiogue, Severino R., Telephone 4394, r 829 O'Donnell, Sta. Cruz.

Quiogue, Severino, railway Postal clerk, Bureau of Posts, r 607 Soler, Sta. Cruz.

Quiogue, Tiburcio E., patrolman, Precinct No. 2, r 1222 Oroquieta, Sta. Cruz.

Quarrio, Nicolas, U. S. Army, Transport Service, r 525 Lara, San Nicolas.

Quirante, Juan, Inspector, Inspector Div., Bu. of Posts, Cebu.

Quiray, J., junior examiner, Bureau of Civil Service, r 266 Cabildo, W. C.

Quiray, J., clerk, Bureau of Civil Service, r 1355 Misericordia, Sta. Cruz.

Quirino, Demetrio, clerk, Property Section, Supply Div., Philippine Constabulary, Manila.

Quirino, Eliseo, reporter, Manila Daily Bulletin.

Quirino, Elpidio, secretary to the President, Philippine Senate, r Santo Domingo, Pasay.

Quirino, Jose, 1357 Gral. Luna, Paco.

Quirit, Buenaventura, clerk, Bu. of Printing, r 305 Asuncion, San Nicolas.

Quero, Angel, clerk, Mail Transportation Section, Bu. of Posts.

Quero, Arcadio, clerk, Mail Transportation Section, Bu. of Posts.

Quilala, Roberto, 1235 A. Rivera, Tondo.

Quiroga, Andres, 2220 Tanduay, San Miguel.

Quirong, Ponciano, Jr. Arch, Draftsman, Division of Architecture, Bu. of Public Works, r 1496 Penn. Ave. Malate.

Quiros, Rev. Pedro, Member, Sacred Order of San Agustin, rector, San Agustin Church (Roman Catholic).

Quiros, Rafael, Guard of Prisoners, Sheriff's officer.

Quiroz, Concepcion de, clerk, Money Order Div., Bu. of Posts, r 349 Cabildo, W. C.

Quiroz, Mateo, clerk, Accounting Section, Bu. of Public Works, r 349 Cabildo, W. C.

Quiroz, Miss Maxima, teacher, Bonifacio Primary School, 1602 Rizal Ave., Sta. Cruz.

Quismundo, Emeterio, manager, Pacific Electrical Supply, r 1811 Juan Luna, Binondo.

Quismundo, Graciano, clerk, Migration General Agent, Bureau of Labor, r 1811 Juan Luna, Tondo.

Quismundo, Marcos, Customs Agent, Wm. H. Anderson & Co., r 822 Magdalena, Trozo.

Quisumbing, Eduardo, assistant in Botany, College of Agriculture, University of the Philippines, r College of Agriculture, Los Baños, Laguna.

Quisumbing, Emilio, designing engineer, Irrigation Division, Bu. of Public Works, Tel 4406, r 1020, S. Andres, Malate.

Quisumbing, Francisco, asst. in Chemistry, College of Agriculture, U. P., r College of Agriculture Los Baños, Laguna.

Quisumbing, Glicerio, night captain, Marine Railway & Repair Shop, Bu. of Commerce and Industry, r 233 M. H. del Pilar.

Quita, Antonio, third class patrolman, First Precinct, Police Station, r 715-B Kansas, Avenue, Paco.

Quita, Julian S., teacher Lincoln Primary School, r 602 Looban, Paco.

Quita, Ricardo, Second class Guard, Bu. of Prisons, r 715-B int. Kansas, Paco.

QUITO, PABLO, clerk, Court of First Instance, Manila.

Quito, Bernabe, r 1043 Velazquez, Tondo.

Quito, Vidal, patrolman, Precinct No. 2, Meisic Police Station, r 252 L. Chacon, Tondo.

Quito, Vidal, 3rd class patrolman, 2nd Precinct, L. P. S., 2007 Makata, Lope de la Vega.

Quitoriano, Dimas, clerk, Bureau of Public Works, r 215 Esguerra, Tondo.

Quizon, Albino, 2nd class guard, Bu. of Prisons, 17 Palomar, Tondo.

Quizon, Petronilo, temporary jr. draftsman, Bu. of Lands, r 545 Cambs, S. Nicolas.

Digitized by Google

R

Rabago, Rafael Gutierrez, 814 A. Mabini, Malate.
Rabe, Francisco, pressman, Manila Times, r 1844 Magdalena, Trozo.
Rabelo, Jose, 3rd class patrolman, 1st Precinct, Police Station, r 1002 Tennessee, Malate.
Rabaya, Constantino Clerk, Record Section, Bu. of Posts, r 16 Basco, W. C.
Raborrar, Very Rev. Telesforo, Vicar Forain, Cinsiliam Vigilantial, Diocese of Nueva Caceres, San Jacinto, Sorsogon.
Racela, Elias, temporary jr. computer, Bureau of Lands, r 530 Echague, Quiapo.
Racela, Irineo, salesman, La Puerta del Sol, r 24 Legarda, Sampaloc.
Recelis, Melanio, clerk, Bureau of Printing, r Y. M. C. A., Manila.
Racelis, Antonio Forester, Division of Forest Management, Bu. of Forestry, Los Baños, Laguna.
Racelis, Antonio P., Instructor in Forest Utilization, School of Forestry U. P., Los Baños.
Racelis, Jose P., temporary jr. computer, Bu. of Lands, r 418 Sta. Mesa, Sta. Mesa.
Racimo, Concepcion, traveling Industrial teachers, Bureau of Education.
Racieres, Maria, 208 A. Flores, Ermita.
Racimo, Rufina, Sta. Rita College.
Racines Juan, Teacher, Instituto de Manila, 534 Madrid, San Nicolas.
Racsag, Justina, nurse, Mary J. Johntson Hospital, r Ellinwood Dormitory, Manila.
Rackley, Edwin A., Capt. Phil. Scouts, Tel. McKinley 38, r Quarters 21, Fort McKinley.
Raclid, E. P., clerk, C. P. White, Chartered Accountant, Chaco Bldg., r 1330 Corazon de Jesus, Singalong.
RADAYBAG, TOMAS, Lieutenant-Governor of Siquijor.
Rader John, mechanic, Estrella Auto Palace, r 562 Gandara, Binondo.
RADER, Rev. M. A., D. D., Pastor, Central Methodist Episcopal Dormitory, r 1265 Gral. Luna, Paco.
Radford O. C., 2nd officer, U. S. A. T. Liscum. Quarter Master.
Rafael, Miss Carmen, teacher, Sta. Cruz Primary School, 127 Pacheco.
Rafael, Elpidio Dispensary Attendant, Sanitary Inspector, Province of Cotabato, Bu. of Health.
Rafael, Eulogio, Record Clerk, city hall, r 225 Surbaran, Sta. Cruz.
Rafael, Miss Pilar, teacher, Asuncion Primary School, 2832 Sto. Cristo, Binondo.
Rafael, Victor, Acting Chief Clerical Section, Disbursing Officer, Bu. of Audits, r 1084 Singalong, Paco.
Rafael, Victorino, clerk, Disbursement Division, Philippine Senate, r 715 Zacateros, Sta. Cruz.
Rafael, Vivencio, clerk, Mint of the Philippine Islands, r 225 Zurbaran, Manila.
Rafels, Estanislao Asst. Engineer, Div. of Vessels, Bu. of Commerce and Industry, on board vessel.
Raferente, Guillermo, clerk, Provincial Employment Agencies, r 423 Algeciral, Quiapo.
RAFFERTY, JAMES J., Director, Bureau of Commerce & Industry and Director, Manila Railroad Co., Manila.
Raffy, Third, Lieut. Jose N. Junior Officer First, Company, Philippine Constabulary, Romblon.
Rafgas, Nicolas, Sanitary Inspector, Prov. of Misamis, Bu. of Health.
Rafals, Estanislao, assistant engineer, Bureau of Commerce & Industry.
RAFFINAN, HON. MIGUEL, delegate, 6th district of Cebu, r 1825 Azcarraga, Quiapo.
Rafter, Capt. Case B., assitant to Department Engineer, Headquarters, Philippine Department, Manila, r Army Navy Club.
Ralston, A. W., Manila Hotel.
Ralalio, Julian, mail carrier city del. sec., Bureau of Posts, 111 Elizondo, Quiapo.
Rallonza, Benito, clerk, Mailing Section, Bu. of Posts, r 1163 Agno, Int. Malate.
Ragaza, M. Mr., r 812 O'Donnel.
Ragojo, Tomas, mail carrier, City Delivery Sec., Bureau of Posts, r 637 Magdalena, Trozo.
Raimundo, Fausto O., pawnbroker and manager, La Concepcion Aerated 8 Water Factory, r 1149 Aceyteros, San Nicolas.
Ramirez, Mariano, r 357 M. H. del Pilar, Ermita.
Rainas, Mariano, 357 M. H. del Pilar, Ermita.
Raines, K. V., jeweler, r 342 Carriedo, Sta. Cruz.
Rallonza, Benito, clerk, Mailing Section, Bu. of Posts, r 410 Tennessee, Malate.
Rama, C. P., apprentice surveyor, Bu. of Lands, r c|o Bureau of Lands.
Rama, Ramon de la, painter water colors, Manila Moderna, r 95 Misericordia, Sta. Cruz.
Rama, Felix de la, Telephone 3618, r 601-607 Colorado, Malate.
Rama, Evaristo de la, Telephone 4545, r 284 Cabildo, Intramuros.
Rama, Jose de la, auxiliary judge, Court of First Instance, 5th Group (Cebu).
Rama, Manuel, J. de la, Chief clerk, administration Division, Bureau of Commerce & In-

Digitized by Google

dustry, Telephone 4545, r 284 Cabildo, Intramuros.

Rama, Manuel de la, partner, Manila Moderna, 1887 Azcarraga, r 935 Misericordia, Sta. Cruz.

Rama, Mariano de la, Telephone 5192, r 22 Sta. Mesa.

Rama, Ramon de la, painter water colors, Manila Moderna, r 93 Misericordia, Sta. Cruz.

Rama, Roman de la, druggist, treasurer, Centro Catolico, r 506 San Luis, Ermita.

Ramajo, Fausto, second class fireman, Manila Fire Department, r 115 Legaspi, W. C.

Ramandas, Dalamal, Proprietor and Manager, Gehimull D. D. Brothers, 30-35 Escolta, Binondo.

Ramazo, Fausto, 2nd class Fireman Engine Co. No. 4, Intramuros, Fire Station.

Ramas, 1st Lieut. Leodegario, commanding officer, Second Company, Philippine Constabulary, Iloilo.

Ramires, Ambrosio, clerk, General Land Registration, r 78 Kevellin, Sta. Ana.

Ramirez, Miss Agapita, teacher, Rizal Primary School, r 1528 Sande, Tondo.

Ramirez, Agustin, Bookkeeper, The New Fashion, r 139 Solana, Intramuros.

Ramirez, Alfredo, draftsman, Stamping and Perforating Section, Industrial Div. Bu. of Education, r 525 Sagat, Paco.

Ramirez, Arcadio, 155 Arquiza, Ermita.

Ramirez, First Lieut. Alfredo, Commanding Officer, Sixth Mountain Company, Philippine Constabulary, Benguet.

Ramirez, Rev. Apolonio, O. E. R. A. Sacred Order of San Agustin (Recoletos) San Nicolas Church, Cabildo, Intramuros.

Ramirez, Catalino, Patrolman, Precinct No 2, r 421 Antipolo.

Ramirez, Cayetano, circulating manager, Manila Daily Bulletin, r 157 Tanque, Paco.

Ramirez, Cerilo, Salesman, La Puerta del Sol, Sales 660 Sta. Cruz.

Ramirez, Miss Clara, teacher, Collegio del Beaterio de la Compañía de Jesus, 157 Sta. Lucia, Intramuros.

Ramirez, Fausta, Litonjua Vda. de, Telephone 4024, r 167 Lamayan, Sta. Cruz.

Ramirez, E., Telephone 4381, r 345 Palma, Sta. Cruz.

Ramirez, E., 452 Daan Bakal, Tondo.

Ramirez, Gervasio, Provincial Treasurer of Capiz.

Ramirez, Ildefonso, proprietor and pharmacist, Antigua Botica Ramirez, Telephone 1729, r 1317 Gral. Luna, Intramuros.

RAMIREZ, J. V., Manager & Member of Firm, Ramirez & Guasp (La Puerta del Sol), Vice-Pres., The Philippine Chamber of Commerce, 10 Maytubig, Pasay.

Ramirez, J. P., Alcantara & Ramirez, General Brokers, Telephone 2237, r 212 A. Mabini, Ermita.

Ramirez, Joaquin, clerk, Surveyors Div., General Land Registration, r 199 Victoria, Intramuros.

Ramirez, Jose, teacher, Magdalena Primary School, r 339 A. Marcelino, Paco.

Ramirez, Jose, 452 Daan Bakal, Tondo.

Ramirez, Jose M., clerk, Bureau of Agriculture, r 217 F. B. Harrison, Pasay.

Ramirez, Juan, clerk, Warrant Section, Bu. of Posts, r 417 Vives, San Nicolas.

Ramirez, Jose Rojo, Stenographer, Legislative Reference Division, Philippine Library and Museum, r 344 Cabildo, W. C.

Ramirez, Jose R., stenographer, Phil. Assembly, Tel. 5031, r 161 Victoria, W. C.

Ramirez, Jose Ma., Telephone 4465, r 344 Cabildo, W. C.

Ramirez, Manuel, Researcher, Legislative Reference Division, Philippine Library and Museum, r 162 Legarda, Quiapo.

Ramirez, Manuel, Medical Inspector, Bureau of Health, Malolos, Bulacan.

Ramirez, Maximo, manager, Los Dos Amigos, r 6368 T. Alonzo, Sta. Cruz.

Ramirez, Miguel P., director, Anak Pawis, Inc., 512 Echague.

Ramirez, Pedro, Jr. Computer General Land Registration, r 620 Callejon, de Fe, Quiapo.

Ramirez, Pedro, Telephone 4044, r 1120-1128 A. Mabini, Ermita.

Ramirez, Pedro, clerk, Supreme Court of the Philippine Islands, r 652 Trinidad, Sta. Cruz.

Ramirez, Pedro, Director, Casino Español, Tel. 4048, r 118 A. Mabini, Manila.

Ramirez, Potenciano, acting manager, methodist Dormitory.

Ramirez, Potenciano, Junior Field Agent, Bu. of Commerce & Industry, r 654 Isaac Peral, Paco.

Ramirez, Ramon, chief clerk, Gabriel La O, r 129 J. Luna, Binondo.

Ramirez, Rojo, J., Telephone 5031, r 161 Victoria, W. C.

Ramirez, Rosario Lam, clerk, Sanitary Steam Laundry.

Ramirez, Simeon, clerk, Court of First Instance, 9th Judicial District, Manila, r 961 Magdalena, Tondo.

Ramirez, Sor Clara, Directress, Colegio del Beaterio de la Compañia de Jesus, r 157, Sta. Lucia, W. C.

Ramirez, de la Vaca M. P., Telephone 1802, r 225 El Dorado, Quiapo.

Ramiro, Bonifacio Head Nurse, Phil. Gen. Hospital.

Ramiro, Cipriano, clerk, Postal Section, Bureau of Audits, r 31 Esperanza, Sta. Cruz.

Digitized by Google

Ramiro, Rev. Gerardo, Provincial Secretary, Sacred Order of Preachers, 78 Solana, W. C.
Ramolete, Modesto, clerk, Acct. Div., Bu. of Commerce and Industry, r 217 Soler, Sta. Cruz.
Ramos, Antonio, employee, Bureau of Treasury, r 1029 Oroquieta, Sta. Cruz.
Ramon, R., 1231 Sta. Mesa, Sampaloc.
Ramones, Jose, 3rd class patrolman, 1st Precinct, Luneta Police Station, r 715-D Kansas, Paco.
Ramon, Antonio, attorney-in-fact, Parsons Hardware and Plumbing Co., Telephone 3960, r 609 Kansas Ave., Malate.
Ramon, Luis, clerk, Docket Div., General Land Registration, r 984, 15 int. Singalong, Malate.
Ramon, Navarro, 339 Florida, Malate.
Ramos, Adolfo, clerk, Phil. Health Service, Div. of Mindanao and Sulu.
Ramos, Agustin C., shipping clerk, Yangco, Rosenstock & Co., Inc., 243 Mayhaligue, Trozo.
Ramos, Alejandro, teacher, Sampaloc, Intermediate School, r 2204 Azcarraga, Quiapo.
Ramos, Alejandro, temporary jr. computer, Bu. of Lands, r 1528 Franco, Tondo.
Ramos, Alfonso A., clerk, Allotment Section, Property Division, Bureau of Education, r 119 Lamayan, Sta. Ana, Manila.
Ramos, Ambrosio assistant Fiber Inspector, Fiber Inspection Section, Bureau of Agriculture, r 1907.
Ramos, Antonio, cashier, Ariche & Co., r 230 Dasmariñas, San Nicolas.
Ramos. Antonio Loan, Inspector, Bu. of Treasury, r 348 Mayhaligue, Sta. Cruz.
Ramos, Arsenio, teacher, Philippine Central Institute, r same.
Ramos, Artemio A., clerk, Bu. of Health.
Ramos, Arsenio, teacher, Colegio Sagrado Corazon de Jesus, r 544 Legarda, Sampaloc.
Ramos, Arsenio, Tel. Rec. and del. Sec., Bu. of Posts, 325 Palomar, Tondo.
Ramos, Aurelio C., teacher, Phil. Normal School, r 240 Moriones, Tondo.
Ramos, Major A., Tel. 1869, 536 M. H. del Pilar, Ermita.
Ramos, Benigno R., clerk, clipping section, Philippine Senate, r 88 Postigo, W. C.
Ramos, Benito, clerk, Tel. Receiving & Delivery Section, Bureau of Posts, r Abreu 1428, San Miguel.
Ramos, Bonifacio, apprentice surveyor, Bureau of Lands, San Jose, Nueva Ecija.
Ramos, Catalino, Teller, Bureau of Treasury, r 2296 Juan Luna, (Int.), No. 4, Tondo.
Ramos, Constancia, Assistant Disbursing and Supply Officer, City Hall, 1280 Sta. Mesa, Sampaloc.
Ramos, Cristobal, Telephone 5036, r 148 Anda, W. C.
Ramos, Eduvijis N., clerk, Bu. of Treasury, r 112 (int. 1) Marcelino, Paco.
Ramos, Dalmacio, r 520 Constancia, Sampaloc.
Ramos, Daniel, proprietor, American Shoe Makers, 89-93 Victoria, W. C.
Ramos, David, 3rd class patrolman, 2nd Precinct, Luneta Police Station, r 13 Linampas, Tondo.
Ramos, Mrs. Decoria, 312 M. H. del Pilar, Ermita.
Ramos, Miss Enriqueta, teacher, Rotonda Public School, r 127 Manrique, Sampaloc.
Ramos, Estrella, nurse, Mary J. Johnston Hospital, r same.
Ramos, E., 520 Raon, Sta. Cruz.
Ramos, Eusebio, lawyer, assistant director legan clinic, College of Law, University of the Philippines, r 431 Camba, Binondo.
Ramos, Eulogia, District Nurse, Bu. of Health, Misamis.
Ramos, Epifanio, clerk, Clerical Office, Bu. of Health, Manila.
Ramos, Evaristo, 3rd class patrolman, 2nd Precinct, Luneta Police Station, r 808 Aceyteros, San Nicolas.
Ramos, Felix, Lt. Combination Co. No. 1, Engine Co. No. 5, Tanduay Fire Station, r 560 Magdalena, Tondo.
Ramos, Florencio, Chief Provincial Agent, Bureau of Labor, (Aparri, Cagayan.)
Ramos, Florencio, railway postal clerk, Bu. of Posts, r 1515 Azcarraga, Sta. Cruz.
Ramos, Gaudencio, collector Marine Trading Co., r Foot Calle Madrid, San Nicolas.
Ramos, Horato, traveling Industrial teacher, Bu. of Education.
Ramos, Irineo, foreman, r 165 Loreto, Sampaloc
Ramos, Guillermo, 331 L. Guerrero, Ermita.
Ramos, Irenea, asst. Bldg. Inspector, Construction and Inspection Div., Department of Engineers and Public Works, r 165 Loreto, Sampaloc.
Ramos, Isabelo, Junior, Stenographer, Designing Div., Bureau of Public Works, r 220 Ayala Boulevard, Ermita.
Ramos, Miss Jacinta, teacher, Tondo Primary School, r 1528 Franco Ext. Tondo.
Ramos, Juan M., r 272 Concepcion, Paco.
Ramos, Joaquin B., Second Officer, Div. of Vessels, Bu. of Commerce and Industry, r 417 Sevilla.
Ramos, Jose, Playground Instructor, Bu. of Education, r 1973 Juan Luna, Tondo.
Ramos, Jose, L., clerk, Inspection Division, Bu. of Posts, r 537 Misericordia, Sta. Cruz.
Ramos, Jose Marin, 914 Ongpin, Sta. Cruz.
Ramos, Jose F., District Auditor, North Division, Bureau of Audits, r City Hall, Manila.

Digitized by Google

Ramos, Jose T., Inspector Dead Letter Section, Bu. of Posts, r 637 Misericordia, Sta. Cruz.
Ramos, Juan B. Apprentice Surveyor, Bureau of Lands, Jolo, Sulu.
Ramos, Juan, clerk, Bureau of Civil Service, r 1131 Callejon Sulu, Sta. Cruz.
Ramos, Juan M., Tel. 4676, r 272 Concepcion, Ermita.
Ramos, Juan V., clerk of court, Court of First Instance, Naga, Ambos Camarines.
Ramos, Juan R., Inspector, Dead Letter Section, Bu. of Posts, r 977 Juan Luna, Tondo.
Ramos, Juan, 339 Tuberias, Quiapo.
Ramos, Leon, r 1429 Avenida Rizal.
Ramos, Lorenzo, clerk, Bu. of Public Works, r Imperial Hotel, W. C.
Ramos, L., clerk, Bureau of Civil Service, r 391 Cabildo, W. C.
Ramos, Lucio, Second Officer, Div. of Vessels, Bureau of Commerce & Industry, r 407 Lara, San Nicolas.
Ramos, Capt. Luis, provincial commander, Philippine Constabulary, Ambos Camarines.
Ramos, Manuel, teacher, San Nicolas Intermediate School, r 638 Benavides St. (int. 12), Trozo.
Ramos, Manuel, asst. examiner, Appraisers' Division, Bureau of Customs, r Jose Basa, Tondo.
Ramos, Marcelo, second class fireman, Manila Fire Department, r 1229 Juan Luna, Tondo.
Ramos, Margarita, teacher, Rizal Primary School, r 1545 Sande, Tondo.
Ramos, Mariano, patrolman, Precinct No. 2, r 914 (Int. A), Sevilla, San Nicolas.
Ramos, Miguel, clerk, Registry Section, Manila Post Office Div., Bu. of Posts, r 719 San Bernardo, Sta. Cruz.
Ramos, Martin, Temp. Jr. Computer, Bu. of Lands, r 1404 Sande, Tondo.
Ramos, Modesto, file clerk, Records Division, Bureau of Education, 1177 Pennsylvania, Malate.
Ramos, Miguel, coach trimmer 10 Sulucan Int., Sampaloc.
Ramos, Monico, clerk, Dept. of Police, 16 Sto. Domingo, Pasay.
Ramos, Nicolas, clerk, Corporation Div., Bu. of Audits.
Ramos, Pablo, assistant disinfector, Health Station No. 2, Bu. of Health.
Ramos, Pablo, cashier, La Rosario Distillery, Callejon Sikap, Int. Novaliches 213, San Miguel.
Ramos, Pablo, mail carrier, City Delivery Section, Bureau of Posts, r 915 Dagupan, Tondo.
Ramos, Pedro, clerk, Forest Land Section, Bureau of Forestry, r 237 (Int.), Magallanes, W. C.
Ramos, Miss Petrona, teacher, Philippine Normal School, r Normal Hall.
Ramos, Primitivo, assitant in chemistry, College of Agriculture, r Los Baños, Laguna.
Ramos, Primo G., r 248 Rosario, Binondo.
Ramos, R., proprietor, Luzon Oil Refining Co., Oil Factory, r 321 A. Mabini, Malate.
Ramos, Rafael, clerk, General Office Section, Bu. of Audits, r 112 Int. 1, San Marcelino, Manila.
Ramos, Rafael M., Agents, Dept., Fernandez Hermanos, Surigao, r 811 Taft Ave., Malate.
Ramos, Second Lieut. Rafael, Commanding officer, Sixth Company, Second General Service, Battalion, Phil. Constabulary, Sulu, Mindanao.
Ramos, Rosario A., Nurse, San Lazaro Hospital, r 1739 Rizal, Avenue.
Ramos, Dr. L. L., resident physician, Mary Chiles Hospital, r 135 Gastambide, Sampaloc.
Ramos, Salvador, assistant Surgeon, Station No. 2, Bureau of Health.
Ramos, Santiago, District Auditor, South Division, Bu. of Audits, r Tacloban, Leyte.
Ramos y Santos, Pablo, mail carrier, Bu. of Posts, r 322 Coral, Binondo.
Ramos, Senon, Tel. 4781, r 1907 Azcarraga, Sta. Cruz.
Ramos, Severino, Supply Division, Teodoro P., Yangco, 145 Tanque, Paco.
Ramos, Socorro, clerk, Div. of Cold Storage, Bureau of Supply, r Sta. Rosa College.
Ramos, Miss Teodora, teacher Tondo Primary School, r 143 L. Privado, Tondo.
Ramos, Tereso, 3rd class patrolman, 1st Precinct, Luneta Police Station, r 1153 Leveriza, Malate.
Ramos, S., Tolman, T. B., r 911 Urbiztondo, San Nicolas.
Ramos, Vicente C., Chief Clerk, and Guarda Templo Externo in Nilad Lodge No. 12, Administrative Div., Bu. of Forestry, 337 Batangas, Sta. Cruz.
Ramos, Miss Umbelina, teacher, Asuncion Primary School, 904 Azcarraga, Tondo.
Ramos, Victor, Patrolman, Precinct No. 2, r 141 Trabajo, (Int.), Sampaloc.
Rañada, Eulogio, clerk, Board of Protest and Appeal, Bu. of Customs, 986 Azcarraga, Tondo.
Rand, S. J., manager, J. Rand & Co., and The Cooperative Copra Co., Telephone 7611—893 Sta. Mesa, Sampaloc.
Rances, Brigido L., clerk, Accounting Division, Bureau of Labor, 628 Solis. Tondo.
Rances, Brigido L., teacher, Meisic Primary School, 628 Sales, Sta. Cruz.
Raneses, Lope, c|o Domingo Pedro C., House and Sign Painter, r 538 Benavides, Trozo.
RANFT, O., Fisher Ave., Pasay.

Digitized by Google

Rangasajo, Juan, clerk, Farm Statistics Division, Bureau of Agriculture, r Sta. Rita's Hall.
Rangel, Carmen, Bookkeeper, Cultura Filipina, 191 Cabildo, W. C.
Rangel, Narciso, reporter, La Vanguardia, and manager, Cultura Filipina, r 191 Cabildo, Intramuros.
Ranieses, Damaso, apprentice surveyor, Bureau of Lands, provincial service, r Dao, Capiz.
Ranjo, Irineo, clerk of court, Court of First Instance, Third Judicial District, Laoag, Ilocos Norte.
Ransom, C. S., 2923 Herran, Sta. Ana.
Rasalan, G., clerk, Bureau of Civil Service, r 886-A O'Donnell, Sta. Cruz.
Rantaso, Gavino, app., Chemist, Division of Inorganic & Physical Chemistry, Bureau of Science, r 91 Suter, Sta. Ana.
Rayner, Rev. E. A., President, The Nicholson Bible Seminary, r 1221 Gral. Luna, Ermita.
Raon, Vicente, statistical clerk, Bookeeping Sec., Accounting Div., Bureau of Education, r 1048 Antonio Rivera, Tondo.
Rapada, Florencio, asst. Copier, Amor Studio, 470 P. Rada, Tondo.
Rapinan, Miss F., nurse, Philippine General Hospital.
Rapir, Ubaldo, 3rd class patrolman, 1st Precinct, Luneta Police Station, r 1695 Int. 57 Leveriza, Malate.
Rapotente, Daniel, Foreman City Stables No. 2, Div. of Sanitation & Transportation, Dept. Engr. and Public Works.
Rarang, Gervacio, ranger, Lands Classification Section, Bureau of Forestry, r 1137 Avenida Rizal, Sta. Cruz.
Rarela, Juan, clerk, Registry Section, Bu. of Posts, 633 Almanza, Sta. Cruz.
Rasalan, G., clerk, Bureau of Civil Service, r 886, A. O'Donnell, Sta. Cruz.
Ramonolos, Zacarias, District Clerk, Administrative Div., Bu. of Forestry, Tacloban. Leyte.
Rasch, M., 1221 M. H. del Pilar, Ideal Garage.
Rasmussen, Niels E., Patrolman, Precinct No. 2, r Meisic Police Station, Room 7.
Rath, J. W., Plantation Manager, Philippine Pineapple Co., Superintendent Philippine Fruit Packing Co., Cabanatuan, N. M.
Rath, Rev. Chales E., Presbyterian Mission, (Tacloban, Leyte.)
Rathgeber, G. H., Cap. Phil. scouts, Tel. 4295, r 1119 Gral. Luna, Ermita.
Rattmuller, Ediltrudis, sister, St. Scholasticas' College.
Ravago, & Very Rev. Damian, Examinator, Synodales, Diocese of Nueva Caceres, Tabaco.
Ravago, Felix, asst. chief, Real Estate Division, Bureau of Internal Revenue, r 141 Arquiza, Ermita.
Ravago, Igmidio, 3rd class patrolman, 1st Precinct, Luneta Police Station, r 817 S. Marcelino, San Marcelino.
Ravago, Manuel, Regent and Professor, Instituto Burgos, Manila Regent, reporter, El Mercantil, chief, House Record Division, Philippine Assembly, organizador de Veladas, Centro Escolar de Señoritas, r 55 Cabildo, Intramuros.
Ravago, Cruz Ma., clerk, Phil. Assembly, r 55 Cabildo, W. C.
Ravasco, Jose L., bookkeeper, The Citizen, r 2 Antipolo, San Lazaro.
Ravayo, Antonio, r 292 Cabildo, W. C.
Ravayo, Resurrección, r 330 M. H. del Pilar, Ermita.
Ravelo, Felix C., patrolman, Meisic Police Station, r 534 Sales, Sta. Cruz.
Rawls, S. H., foreman, Paint Shops, M. E. R. R. & L. Co., r 1571 Juan Luna, Tondo.
Ray, Harry M., Treasurer, Manila Aerie No. 500 (Fraternal Order of Eagles), Pacific Mail Steamship Co.
Ray, Wm. N., H. E. Heacock & Co., r 337 San Marcelino, Paco.
Rayala, Damian, teacher, Phil. Normal School, r 745 Isaac Peral, Ermita.
Rayani, Zacarias, assistant Shippinig Dept., Fernandez Hermanos.
Raymundo, Fausto, proprietor, La Concepcion, r 1141 Aceiteros, San Nicolas.
Raymundo, Francisco, Temp. Jr., topographical draftsman, Gen. Map. Section, Bu. of Lands, r 85 M. H. del Pilar, Pasig, Rizal.
Razon, Benito, Tel. 1807 Oregon, Ermita.
Raymundo, Felix, mail carrier, Bureau of Posts, r 624 Pennsylvania.
Raymundo, Hermenegildo, clerk, Bookkeeping Section, Accounting Division, Bureau of Education, r 310 Cabildo, W. C.
Raymundo, José M., senior surgeon, Bu. of Health, Batangas, Batangas .
Raymundo, Leoncio P., clerk, Office of the Disbursing and Supply Office, City Hall, r 1430 Anacleto, Sta. Cruz.
Raymundo, Maximino, teacher, Ermita Intermediate School, r 96 Libertad, Pasay.
Raymundo, Tomas, salesman, The Yokohama, 68 Echague.
Reymundo, Tomas, acting chief Supply Subsection, Bu. of Audits, r 1047 Singalong, Malate.
Raymundo, Victor, Very Rev. vicar forain of Rizal, Caloocan Church.
Rayner, E. A., r 1221 Gral. Luna, Ermita.
Rayala, Damian, Traveling Ind. teacher, Bu. of Education, r 745 Isaac Peral.

Digitized by Google

Rayos, Blas F., clerk, administration, U. P. University Hall, 321 Esguerra, Tondo.
Razo, Daniel, Gardening Supervisor, Department, of City Schools, r Pateros, Rizal and teacher Intramuros Night School.
Razon, Amando, draftsman, Statistical Division, r 1021 Kusang-Loob, Sta. Cruz.
Razon, Maximiano, from VII clerk, Service Section, Accounting Div., Bu. of Education, r 112 B. Alvarez.
Razon, E., Surveyor of the Port, Bureau of Customs.
Razon, Benito, employment manager, Employment Department, The Manila Railroad Co, Tel. Cal. 25, Caloocan.
Razon, Enrique, Tel. 4737, r 809 Georgia, Malate.
Razon, Felipe, clerk, Property Section, Records & Financial Division, Phil. Gen. Hosp., r 1035 Misericordia, Sta. Cruz.
Razon, V., 3d officer, U. S. A. T. "Liscum", r 344 Carriedo, Sta. Cruz.
Rea, Arsenio, junior computer, Bureau of Lands, r 151 Real, W. C.
Rea, Dolores, employee, El Meridian, r c/o El Meridian, r 322 Requesens, Sta. Cruz.
Read, F. V., Smith, Bell & Co., Ltd., r 1135 Singalong.
Ready, Joseph L., 1st Lt. Inf., Tel. McKinley, 272, r Quarters 17, Fort McKinley.
Real, Third Lieut. Victor, Junior Officer, Fifth Company, Philippine Constabulary, Cotabato, Mindanao.
Reach, Miss E. M., E. C. McCullough & Co., r The Olmstead 25 Alhambra, Ermita.
Reantaso, D., r 1676 Pennsylvania, r Malate.
Reantillo, Mateo, clerk, Bu. of Printing, r 155 (Int. 17), Arquiza, Ermita.
Reantoso, Getulio, teacher, Quiapo Primary School, r 683 Evangelista, Sta. Cruz.
Reantoso, Mrs. Teodora S., teacher, Sta. Cruz. Primary School, r 683 Evangelista, Sta. Cruz.
Reber, Elenora E., Lecturer on advertising, Coll. Lib. Arts, Pacific Commercial, Co.
Rebollido, Bibiano, 3rd class patrolman, 2nd Precinct, Luneta Police Station, r 467 Looban, Paco.
Rebollo, Miss Balbina, teacher, Rotonda Public School, Instituto de Manila.
Rebico, Marcos, fireman, Bu. of Prisons, r 19 Int. Latone, Magdalena, Trozo.
Rebus, Ramos, fireman, 19 Tabora, Tondo.
Rebueno, Olimpio, Chief, Statistical Section, Bureau of Audits, r Y. M. C. A. City Dept., r 176 Concepcion.
Rebullida, Rafael, clerk, Antonio Matute, (S en C.), 335-339 Juan Luna, Binondo.
Rebullida, Rafael, r 905 Albuquerque.
Recio, Ambrooio, clerk, Markets & Exchange Division, Bu. of Commerce, and Industry, 147 Real, W. C.
Recio, Domingo T., Special Agent, r 747 Dakota, Malate.
Recio, Domingo T., employee, Public Lands Division, Bureau of Lands, r 1299 Dagupan, Tondo.
Recio, Francisco, R. R. Assistant, Reference and Periodical Section, Philippine Library and Museum.
Recio, Guillermo Maturak, clerk, of Court of First Instance, Sixth Judicial District, Tarlac.
Recio, Ignacio, clerk, fiber Insp. Sec., Bu. of Agri., r 151-K Gastambide, Sampaloc.
Recio, Pascacio, Registry Sec., Bu. of Posts, 147 Real, W. C.
Recto, Claro M., member of firm, Irureta Goyena, Tel. 5474, r 514 S. Marcelino.
Recto, Alfonso M., Law Div., Bureau of Justice, Calle Robert, Pasay.
Recuenco, Jose, clerk, Accounting Division, Land Registration, r 29 Legaspi, W. C.
Red, Francisco, assistant in Agronomy, Coll. of Agriculture, U. P.
Red, Miss Maria, supervisor, Philippine General Hospital.
Reder, Dominick, teamster, Corral, Land Transport Quartermaster, Pasay.
Redfern, J. R., president, J. R. Reddfern, importers and exporters, r 68 Panaderos, Sta. Ana.
Redhouse, J. W. A., proprietor The Ideal Jewelry Co., chronometer and watchmaker, Tel. 7165—r 626 Sta. Mesa.
Redil, Lorenzo E., storekeeper Simmie & Grilk, r 411 Lavezares, San Nicolas.
Redline, E. G., manager, Manila Office, Allied Industries Corporation, manager, Hamilton Brown Shoe Store Inc.
Redoblado, Eduardo, Junior surveyor, Bu. of Lands, r Legaspi, Albay.
Red, Maria, Supervising Nurse. Philippine General Hospital, Taft Ave., Ermita.
Red, William W., 1st class patrolman, Precinct No. 1, r Luneta Police Station.
Ree, Chas F., r 1102 M. H. del Pilar, Ermita.
Redoña, Mr. Sotero, head nurse, Philippine General Hospital, r same.
Reed Chales, First Class Fireman Hook & Ladder Co. No. 1, San Nicolas Fire Station.
Reed, Horace G., attorney-at-law, Bruce and Reed, vice-president, Colorado Mining Co., r Army & Navy Club, Ermita.
Reed, Milton W., watchman, Corral, Office Land Transport Quartermaster, r 490 San Andres, Malate.
Reekers, William, steward, Island Lodge No. 5, r c/o 4th Co., M. B. Manila.

Digitized by Google

Reforma, Rosario, nurse Mary J. Johnson Hospital, r 35 Quesada, Tondo.
Regala, Pedro, Sanlazaro Section, Friar Lands Div., Bureau of Lands, 460 Pavia, Int., Tondo.
Regalado, Iñigo Ed., Director, Tagalog Edition El Ideal "Ang Mithi," Tel. 2894, r 160 Lardizabal, Sampaloc.
Regalado, Isabel, Tobias & Regalado, Philippine Hand Embroidery, r 445 A. Mabini, Ermita.
Regalado, Marcelino, Clerk, Provincial Employment Agencies Division, Bureau of Labor, r 391 Cabildo, W. C.
Regalado, Pablo L., temporary jr. topo. draftsman, Bureau of Lands, r 412 Caballeros, San Nicolas.
Regalado, Rosendo, assistant chief clerk, Statistical Division, Bu. of Labor, r 345 Cabildo, Intramuros.
Regidor, Bonifacio, Tel. 4923, r 208 Tuberias, Quiapo.
Regan, Major Louis P., Tel. 4716, r 120 Gral. Luna, W. C.
Regincia, Bonifacio, teacher, St. Pablo College, r 1236 Macata, Sta. Cruz.
Regino, Felipe, clerk, Tel. Receiving & Delivery Section, Bu. of Posts, r "K" Granate, Quiapo.
Regno, Guillermo, clerk, Administrative Div., Executive Bu., r 226 Cabildo, Intramuros.
Reguera, Jose, Vice-Consul, for Spain (Iloilo)
Reich, George, stenographer, H. E. Heacock Company, r 1221 M. H. del Pilar, Ermita.
Reich, L., asst. insurance, Findley, Richardson & Co., Ltd., r Luneta Hotel.
Reich, J. A., financial secretary, Manila Lodge No. 1, I. O. O. F., high priest Manila Emcampment No. 1, I. O. O. F., r 612 San Marcelino.
Reich, Joseph, Laundry Department, Geo. Borgfeldt and Company, r 7 Ulilang Kawayan.
Reich, S. A., General Agent, Geo. Borgfeldt and Company, Tel. 3111, r 512 San Marcelino, Paco.
Reich, William, assistant in mathematics, College of Liberal Arts, r University of the Philippines.
Reichenbach, W., Tel. 1569, r 132 Aviles, San Miguel.
Reinking, Otto A., Associate Professor of Plant Pathology, Coll. of Agriculture, University of the Philippines, Los Baños.
Reid, J. B., member, Ker & Co., president, Manila Club, Incorporated, Tel. 353, r 4 Plaza Malate. Malate.
Reilly, E. J., Tel. 7507, r 1621 Buenavista, Sampaloc.
Reimers, C. W. A., r Mandaloyan.
Reinares, Francisco, clerk, St. Pauls' Hospital, r 115 Sta. Monica, Ermita.
Reinoso, Dr. J. Dentist room 22-23 Lack and Davis Bldg.
Reinoso Primitivo, representatives, Gonzalo Puyat, Billiard & Pool Tables.
Reinoso, Rosendo, Chief accountant, Accounting Section, Administrative Division, Bu. of Public Works, r 55 Sandejas, Pasay.
Reisland, Henry, patrolman, Precinct No. 2, r Meisic Police Station.
Reis, F. A., stenographer, Wolfson & Wolfson, Law Office, r 65 Juan Luna, Binondo.
REIS, J. S., President, The Manila Trading & Supply Co. Director, Manila Railroad, r 195 Manga Ave.
Reither, E., assistant, El Oriente Cigar Factory, r 1104 Castillejos, Quiapo.
Reixach, Rev. Benito O. S. B., Confessor and Preacher, Sacred Order of St. Benedict 167 Balmes, Quiapo.
Rekate, George H., inspecting Surveyor, Bu. of Lands, Surveying and Drafting Division, r c|o Bureau of Lands.
Relis, Jose, District clerk, Administrative Div., Bu. of Forestry, Iloilo, Iloilo.
Rellosa, 1st Lieut. Emiterio, commanding officer, Second Company, Philippine Constabulary, Cavite.
Relocano, Gonzalo, clerk, Montague Ice Factory, r 968 Velazquez, Tondo.
Remedios, J. F., Smith, Bell & Co., Ltd., Tel. 5304, r 112 Gardenia, Sampaloc.
Rementeria, Bruno, partner, Ruiz y Rementeria (S. en C.), 233-239 Carriedo, Quiapo.
Remigio, Anselmo A., Tel. 5241, r 821 Mayhaligue, Sta. Cruz.
Remigio, Eusebio, clerk, City Disbursing Office, r 2103 Azcarraga, Sta. Cruz.
Remigio, Miss Guadalupe A., teacher, Sta. Clara Primary School, 616 Regidor, Quiapo.
Remigio, Gregorio A., tracer, office of defensive works, Fort Santiago, Intramuros, r 105 Bambang, Sta. Cruz.
Remigio, J. Ponce, Gen. Contractor, and Master Plumber, Ponce Remigio & Co., r 302 Raon, Sta. Cruz.
Remigio, Prudencio A., Lawyer and Venerable Maestro, Solidaridad Lodge No. 23, r 1249 Oroquieta, Sta. Cruz.
Remigio, Sixto, clerk, Bureau of Agriculture, r 235 (Int.), Sulucan, Sampaloc.
Remitio, Vicente, first officer, Bu. of Commerce and Industry, 654 Isaac Peral, Ermita.
Remo, Emiliano, asst. superintendent, Central Div., Bu. of Audits, r 118 Victoria, W. C.
Remollino, Benjamin, clerk, Public Land Div., Bu. of Lands, r 1159 Dagupan, Tondo.

Digitized by Google

Remolena, Melchor, copier, Amor Studio, r 771 J. Luna, Tondo.
Remollino, Alejandro, chaplain, Filipino Independent church, Azcarraga, Tondo.
Remking, Otto A., associate professor of plant pathology, College of Agriculture, University of the Philippines, r College
Reñido, Domingo fourth class guard, Bu. of Prisons, r 562 Misericordia, Int. 8, Santa Cruz.
Reñon, Claro, assistant fiber Inspector, Bureau of Agriculture, c|o Bureau of Agriculture.
Rendon, Gaudencio Sanitary Insp., Bu. of Health, Surigao.
Rendon, Fermin, clerk, Mailing Section, Bu. of Posts, r 18 V. Reyes, Sta. Cruz.
Reniedo, C., clerk, Bureau of Civil Service, 1105 Soler, Sta. Cruz.
Reniedo C. Messenger, Bureau of Civil Service, Callejon Teniente, Sta. Cruz.
Renonos, Benedicto, typist, Stenographic & Typist Section, Academic Div., Bu. of Education, r 819 Quintin Salas, Sampaloc.
Renner, John F., Chief Disinfector, Health Station No. 2, Bu. of Health.
Renner, Chas. M., r Hotel St. Anthony, Ermita.
Rennolds, Wm. H., manager, Wm. H. Anderson & Co., r 811 Wright, Ermita.
Rentas, Pablo, Sanitary Inspector, Bu. of Health, Surigao.
Rentino, Pablo, teacher, Colegio de San Pablo, r 342 Raon, Sta. Cruz.
Renwick, Mrs. B., Housekeeper, Manila Hotel, r Manila Hotel.
RENZ, G., signs per pro, Lutz & Co., Tel. 1337, Pasay Beach.
Reolope, Alipio, Hospital Supt. and Property clerk, Zamboanga Gen. Hospital.
Remols, Wm. H. manager, Wm. H. Anderson, & Co., 811 Wright, Ermita.
Reinante, Manuel, nurse, Bu. of Health, Prov- of Zamboanga.
Requeta, J., El Pilar, Dry Goods.
Reselva, C., Meerkamp & Co., 919 Muelle de la Industria.
Reppetean, B. L. U. S. Army Transport Service, r 1572 Pennsylvania, Int.
Respall, Miguel, painter, Manila Moderna, r 935 Misericordia, Sta. Cruz.
Refrado, Modesto, clerk, City Section, Bu. of Posts, r 132 Solana, W. C.
Ressich, V. C., W. F. Stevenson & Co., Ltd., members Board of Directors, Manila Club Inc., r 71 Sta. Clara, Sta. Ana.
Resos, Miss Juana P., teacher, Tondo Primary School, r 414 Sevilla, Binondo.
Restua, Placido, clerk, Filipiniana Division, Philippine Library and Museum, r 474 Kahilom, Pandacan.
Resurección, Demetrio, graduate surveyor, Bu. of Lands, provincial service, r Butuan, Agusan.
Resurrección, D. S., manager, Kasikatan, Chocolate Factory, r San Felipe Neri,
Resurrección, Miss Encarnación, teacher, Sta. Cruz Primary School, r 619 Evangelista, Sta. Cruz.
Resurrección, Lorenzo, Junior Computer, Bu. of Lands, r 160 Solana, W. C.
Resurrección, Miguel, patrolman, Precinct No. 2, r 562 Caballeros, San Nicolas.
Resurrección, Pio, third class patrolman, First Precinct, Police Station, r 1667 (Int.), Simply, r 120 Solana, W. C.
Resurrección, S., clerk Disbursement Div., Phil. Senate, r 1734 Rizal Ave.
Reta, Eulogio, clerk, Records Section, Bureau of Posts, r 120 Solana, W. C.
Reta, Cornelio, Law Clerk, Public Land Div., Bureau of Land, r 62 Magallanes, W. C.
Reta, C., clerk, Div. of Accounts, Bu. of Supply, r 69 Gastambide, Sampaloc.
Revatoris, Rev. Eustaquio, Parochi Consultor, Diocese of Nueva Caceres, Oas, Albay.
Revadelo, Torcuato F., veterinarian, Bureau of Agriculture, c|o Bureau of Agriculture.
Revilla, Angel, watchmaker, Manila Jewelry Store, r 61 San Juan de Letran.
Revilla, Aquilino, clerk, Legislative Reference Div., Document Section, r 2104 Azcarraga, Quiapo.
REVILLA, HON. BARTOLOME, judge, Court of First Instance, Seventh District (Pampanga and Bulacan).
Revilla, B. M., W. F. Stevenson & Co., Ltd, r 761 Juan Luna, Tondo.
Revilla, Bartolome, Tel. 4681, r 408 Almanza. Sta. Cruz.
Revilla, Eulogio P., asst. fiscal, City of Manila, law dept. office of the fiscal, Tel. 4350. r 904 Georgia, Malate.
Revilla, Francisca de, Tel. 8067, r 761 Juan Luna, Binondo.
Revilla, F. P., Tel. 5502, r 2092 Azcarraga, San Miguel.
Revilla, J. F., W. F. Stevenson & Co.
Revilla, Manuel R., W. F. Stevenson & Co., Ltd., Tel. 4134, r 926 Padre Faura, Ermita.
Revilla, P., clerk, Bu. of Civil Service, r 24 San Rafael, S. Miguel.
Revita, Bonifacio, junior surveyor, Bu. of Lands, r 513 Del Pan, Binondo.
Revollido, Jorge, teacher, Rizal Primary School r 1894 Juan Luna, Tondo.
Revuelta, Tomas, clerk, Statistical and Correspondence Records Section, Philippine General Hospital, 1854 Azcarraga, Sta. Cruz.
Rewachand, Doolmal—779-781 Tabora, San Nicolas.

Digitized by Google

Rey, Fernando, asst. El Canal de Panama, r 521 Regidor, Quiapo.
Rey, Rev. Remigio, Censor Libroruna, Diocese of Nueva Caceres, Bato, Albay,
Reyes, Abelardo, Vivencia, jr. stenographer, Inspection Division, Bureau of Internal Revenue, r 568 Alvarado, Binondo.
Reyes, Agaton, clerk, Bu. of Health.
Reyno, Mariano, clerk, Postal Section, Bureau of Audits, r 62 Guipit, Sampaloc.
Reyes, Agustin, asst. manager, El Centro de Modas, r 329 Padre Aguirre.
Reyes, Agustin, rate clerk, Auditing Section, Accounting Div., Bu. of Education, r 391 Cabildo, W. C.
Reyes, Agustin F., 1211 Azcarraga, Tondo.
Reyes, Alberto, professor, Night School for Workingmen.
Reyes, Alejandro, proprietor, tailor, Tel. 3541, r 540 Avenida Rizal, Sta. Cruz.
Reyes, Alex, Law Div., Bureau of Justice, 2001 Juan Luna, Tondo.
Reyes, Alejandro, Lecturer on Philippine Government, Bu. of Justice.
Reyes, Alexander, law clerk, Law Division, Bu. of Justice, r 142 Beaterio.
Reyes, Alfonso de los, clerk, Supreme Court of the Philippine Islands, r 934 San Andres, Int. Malate.
Reyes, Amado, professor, San Juan de Letran College, r 314 Ronquillo.
Reyes, Ambrosio, physician and druggist, judge, Manila Jockey Club, r 703 Evangelista, Sta. Cruz.
Reyes, Ambrosio, clerk, P. B. Artesian Water Co. Inc., San Juan del Monte.
Reyes, Ambrosio, Tel. 6519, r 26 Perla, Tondo.
Reyes, Anatalio, mail carrier, City Delivery Section, Bureau of Posts, r 110 Sta. Potenciana, Walled City.
Reyes, Aniceto G., fiscal, provincial government of Batanes, P. I.
Reyes, Dr. Angel, professor, Instituto Burgos, r 30 Sales, Sta. Cruz.
Reyes, Aniceto, machine shop foreman, Marine Railway & Repair Shops, Bu. of Commerce and Industry, r 809 San Nicolas.
Reyes, Aniceto, temporary jr. computer, Bu. of Lands, r 349 Cabezas, Tondo.
Reyes, Angela, Tel. 3887, r 1204 M. H. del Pilar, Malate.
Reyes, Apolonio, manager, Star Vulcanizing Plant, r Almanza, Sta. Cruz.
Reyes, Arsenio, manager, Reyes Tailoring Store, 540 Ave. Rizal, Sta. Cruz.
Reyes, Artenio, Tel. 6919, r 184 F. B. Harrison, Pasay.
Reyes, Asuncion, jr. Principal Bonifacio Primary School, r 684 Salcedo.
Reyes, Besilia, clerk, Division of Publication Bu. of Agriculture, r 117 Aguila, Tondo.
Reyes, Benigno, assistant sanitary Inspector, Health Station No. 5.
Reyes, Benito, teacher, Bonifacio Primary School, r 1636 M. Hizon.
Reyes, Bonifacio de los, Photographer, Galatea Studio.
Reyes, Buenaventura, Law Div., Bureau of Justice, Tel. 4105, r 346 Raon, Sta. Cruz.
Reyes, Braulio, third class patrolman, First Precinct, Police Station, r 152 Gutierrez, Paco.
Reyes, Buenaventura, asst. The Williams Fashion, r 225 Soler Sta. Cruz.
Reyes, Buenaventura, Telephone 4705, r 346 Raon, Sta. Cruz.
Reyes, Calixto, clerk, Friar Lands Div., Bu. of Lands, r 1044 Vergara, Quiapo.
Reyes, Dr. Canuto, physician, St. Paul's Hospital, asst. surgeon, municipal physician, Station No. 2, Bu. of Health, Tel. 4604, r 1007 Vergara, Quiapo.
Reyes, Carmelo, surgery, physician and surgeon, 7 Cosmopolitan Bldg., tel. 4421, r 923 Indiana, Malate.
Reyes, Miss Catalina P., teacher, Pandacan Primary School, r 12 Balagtas, Pandacan.
Reyes, Cecilia, Hair dresser, Amor Studio, r Hagonoy, Bulacan.
Reyes, Cirilo M., clerk, College of Medicine and Surgery, University of the Philippines, Coll. of Med. & Surgery.
Reyes, Catalino, clerk, Records Section, Bureau of Public Works, r 219 Magallanes, W. C.
Reyes, Catalino, 3rd class patrolman, 2nd Precinct, Luneta Police Station, r 1049 Oroquita, Sta. Cruz.
Reyes, Clemente, prop., Philippine Vulcanizing Plant, r 513 Rizal Ave., Sta. Cruz.
Reyes, Cornelio, clerk, City Delivery Section, Bu. of Posts, r 141 F. Roxas, Sta. Ana.
Reyes, Crispin, driver, Mail Transportation Sec., Bu. of Posts, r 139 (int.) Sanches.
Reyes, Crispino, professor, College of San Beda, Tel. 4386, r 47 Castillejos, Quiapo.
Reyes, Clemente, Dispensary attendant and Sanitary Inspector, Bu. of Health, Zamboanga.
Reyes, Mrs. Dolores, r 854 A. Mabini, Malate.
Reyes, Crispin, driver mail transportation section, Bureau of Posts, 139 Int. Sanchez, Bales Studio.
Reyes, Dolores, Telephone 2119, r 712 Colorado, Malate.
Reyes, Dalmacio, clerk, Public Lands Div., Bu. of Lands, r 33 Pereira, Binondo.
Reyes, Dr. Damian, assistant surgeon, Bu. of Health, Sta. Cruz, Marinduque.
Reyes, Catigbac, Hon. Benito, representative 3rd district, Batangas.

Digitized by Google

Reyes, Damaso, porter, Money Order Div., Bureau of Posts, r Pasay, Rizal.
Reyes, Demetrio, Deputy Provincial Agent, Cebu, Bureau of Labor, Cebu.
Reyes, Dionisio, clerk, records div., Bu. of Lands, r 94 Burgos, Pasay.
Reyes, Dionisio, asst. chief agent, Statistics Div., Bu. of Commerce and Industry, r 686 Katentung, San Felipe Nery.
Reyes, Domingo, patrolman, Precinct No. 2, r 420 Economia, Sampaloc.
Reyes, Domingo, r 100 Magallanes, Intramuros.
Reyes, Domingo, second class fireman, Manila Fire Department, r 481 Tejeron, Sta. Ana.
Reyes, Eduardo, asst. surveyor, Bu. of Lands, provincial service, Passi, Iloilo.
Reyes, Eliseo, temporary junior computer, Bureau of Lands, Malabon, Rizal.
Reyes, Emilio, clerk, Bureau of Public Works, r 369 Solis (Int.) Tondo.
Reyes, Emiliano, clerk, Mailing Section, Bu. of Posts, r Post Office.
Reyes, Emilio, in charge, Lumber Yard and Saw Mill, Div. of Supplies, Bu. of Supply, r 3 Iglesia, San Pedro Macate, Rizal.
Reyes, Emilio S., printer, publisher and bookbinder, r 114 Isabel, Sampaloc.
Reyes, Emilio S., clerk, Bank of the Philippine Islands, r Real, Malabon, Rizal.
Reyes, Encarnacion, pharmacist, Botica de Ntra. Sra. de los Angeles, Tel. 6052, r 56 F. B. Harrison, Pasay.
Reyes, Enrique third class patrolman, Precinct No. 1, Police Station, r 1029 Singalong, Paco.
Reyes, Enrique, temp. jr. computer, Bu. of Lands, r 634 Almanza, Sta. Cruz.
Reyes, Mrs. Eufemia de los, 261 Florida, Malate.
Reyes, Mrs. Estrudes, 39 Grey. Ermita.
Reyes, Eusebio, clerk, Records Section, Bureau of Public Works, r 27 Int., Honradez, Sampaloc.
Reyes, Ernesto—Tel. 4576—r 341 El Dorado, Quiapo.
Reyes, Eulogio, clerk, Partnerships Section, Bu. of Commerce and Industry, r 109 Libertad, Pasay.
Reyes, Fabian, 47 San Roque, Cavite.
Reyes, Capt. Faustino, Phil. Govt. Aviator, r 904 Dakota, Malate.
Reyes, Fidel A., director, Bu. of Commerce & Industry, U. S.
Reyes, Florencia, Telephone 4762, r 604 Economia, Sampaloc.
Reyes, Fausto de los, junior draftsman, Bu. of Lands, provincial service, Passi, Iloilo.
Reyes, Faustino, 3rd class chauffeur, 1st Precinct, Luneta Police Station, r Daang Maliqui, Pasay.
Reyes, Mrs. Felisidad, teacher, Paco Intermediate School, r 740 Sagat, Paco.
Reyes, Felipe, messenger, Office of the Disbursing and Supply Office, r 709 Echague, San Miguel.
Reyes, Felipe, typist, Legislative Reference Div., Philippine Library and Museum, r 116 Cabildo, W. C.
Reyes, Felix, shipping clerk, California Barrel Company, r San Felipe Neri.
Reyes, Fidel A., Acting Director, Bureau of Commerce & Industry, r 1207 Agno, Malate.
Reyes, Florencio, clerk, Money Order Division, Bu. of Posts, r 314 San Andres, Malate.
Reyes, Florencio, Acting chief buyer, Bu. of Supply, r 1937 Juan Luna, Tondo.
Reyes, Florentino, captain, Engine Company No. 7, r 1541 Avenida Rizal, Sta. Cruz.
Reyes, Florentino—Tel. 1582—r 2247 Azcarraga, San Miguel.
Reyes, Mrs. Fortuna M., r 1207 Magdalena, Trozo.
REYES, FRANCISCO, merchant, Camara de Comercio Filipina, r 364 Sulucan, Sampaloc.
Reyes, Francisco—Tel. 5102—r 1398 Felix Huertas, Sta. Cruz.
Reyes, Francisco, assistant cashier, Singer Sewing Machine co., r 1822 M. Hizon, Sta. Cruz.
Reyes, Francisco C.—Tel 3602—200 Regidor, Quiapo.
Reyes, Francisco, chief, section of Physical Chemistry, Bu. of Science, r 2008 Juan Luna, Tondo.
Reyes, Very Rev. Francisco, Vicar Forain, Diocese of Nueva Caceres, Sorsogon, Sorsogon.
Reyes, Fulgencio de los, manager, La Esmeralda, 360-362 G. Tuason, Sampaloc.
Reyes, German, teacher, Drawing, Philippine School of Arts and Trades, r 99 Marcelino, Ermita.
Reyes, G., Railway Postal clerk, Bu. of Posts, r 99 San Marcelino, (int. 47).
Reyes, 2nd lieut. Grandioso, commanding officer, First Company, Philippine Constabulary, Leyte.
Reyes, Generoso—Tel. 5108—1004 Oroquieta.
Reyes, Genoveva, proprietress, La Suerte, (Jusi and Piña Dealers), r 661 Evangelista, Sta. Cruz.
Reyes, Gavino, manager, Venus Studio, r 1005 G. Tuazon, Sampaloc.
Reyes, Godofredo—Tel. 6204-7 San Agustin, San Miguel.
Rosario, Gavino del O., r Economia, Sampaloc.
Reyes, Gerardo, clerk, Telegraph Div., Bu. of Posts, r 1308 Misericordia, Sta. Cruz.
Reyes, Gerardo, clerk, Records Div., Bureau of Lands, r 1308 Misericordia, Sta. Cruz.

Digitized by Google

Reyes, Gregorio, photographer, "Parhelio."
Reyes, Gregorio, salesman, Bazar Siglo XX, r 2038 M. Natividad, San Lazaro.
Reyes, Gregorio de los, patrolman, Precinct No. 2, Luneta Police Station, r 554 Int. Alvarado, Tondo.
Reyes, Gregorio, Nurse, San Lazaro Hospital, Bu. of Health, Hospital San Lazaro.
Reyes, G. N., r 7 callejon de San Gabriel, Binondo.
Reyes, First Lieut. Gaudioso, Commanding Officer, First Company, Philippine Constabulary, Leyte.
Reyes, Guillermo de los, clerk, Bureau of Supply, r 36 Basco, W. C.
Reyes, Heliodora, teacher, Tondo Primary School, r 1881 Juan Luna, Tondo.
Reyes, Hermenegildo, proprietor, Hardware and Paint Store, General Manager, "Katubusan," Cigar and Cigarette Factory, 806 Elcano, San Nicolas.
Reyes, Hermenegildo B., Jr. Civil Engineer (Temp.), 211 San Antonio, Paco.
Reyes, Guillermo, clerk of Statistical Section, Bureau of Internal Revenue, r 147 Real, W. C.
Reyes, Godofredo N., Telephone 6204—r 7 San Agustin, San Miguel.
Reyes, H. A., agent for the Orient, Cooper Coate & Casey, r 646 A. Mabini.
Reyes, Hermogenes, partner, El Arte Filipino, r 640 Evangelista, Quiapo.
Reyes, Hon. Hermogenes, judge, Tenth Judicial District, Cavite and Palawan.
Reyes, Hermogenes Jr., draftsman, Map. Section, Bu. of Forestry, r 643 Carrion, Binondo.
Reyes, I., photographer, Bernabe Studio, 708 Ave. Rizal, Sta. Cruz.
Reyes, Ignacio, clerk, Dept. Q. M., Fort Philippine Assembly, r 85 N. Domingo, San Juan del Monte.
Reyes, Ignacio, clerk, Disbursements Div., Philippine Assembly, r 68 M. H. del Pilar, Ermita.
Reyes, Miss Ildefonsa, teacher, Herran Primary School, r 934 San Andres, Malate.
Reyes, Ildefonso S., worshipful junior warden, Lodge Perla del Oriente No. 1034, P. O. Box 1457, City, r 208 Mendoza, Quiapo.
Reyes, Inocencio, teacher, Phil. Normal School, r 442 Sulucan, Sampaloc.
Reyes, Ireneo, temporary jr. topo. draftsman, Bureau of Lands, r 322 Coral, Tondo.
Reyes, Miss Irene, head nurse, Philippine General Hospital, r same.
REYES, ISABELO DE LOS, telephone 8860, r 459 Padre Rada, Tondo.
Reyes, Isabelo G., clerk, Bu. of Civil Service, r 504 Arlegui, Quiapo.
Reyes, Isidoro, patrolman, Precinct No. 2, r 1192 Agno, Malate, L. P. S.
Reyes, Isidoro, clerk, Medical Div., Phil. Constabulary, Headquarters Staff, Manila.
Reyes, J., 2nd class engineer, Engine Co. No. 3, Paco Fire Station, 361 San Marcelino, Paco.
Reyes, Jovita, teacher, Malate Catholic School, r Corner A. Mabini & San Andres.
Reyes, Joaquin, asst., A. Garcia, (Zinc Etching and Photo Engraving), r 64 Dagupan, Tondo.
Reyes, Joaquin, photographer, Bernabe's Studio, 708 Rizal Avenue.
Reyes, Jorge, 3rd class patrolman, 1st Precinct, Luneta Police Station, r 1582 Int. Pennsylvania, Malate.
Reyes, Joaquin, clerk, Genato & Co., 6 Plaza Moraga, Binondo.
Reyes, Jose, clerk, Bu. of Public Works, r 418 Soler, Binondo.
Reyes,, Jose R. M., Life Insurance, Telephone 1398, r 204 Dakota, Ermita.
Reyes, Jose de, patrolman, Precint No. 2, r 225 Moriones, Tondo.
Reyes, Jose G., member of Board of Adviser and Professor, Instituto Burgos, teacher, Colegio de San Pablo, r 2336 Juan Luna, Tondo.
Reyes, Jose S., asst. in political science, College of Liberal Arts, r University of the Philippines.
Reyes, Jose, chief, records div., Bu. of Education, r 1338 Sande, Tondo.
Reyes, Jose, head nurse, Philippine Gen. Hospital, r Philippine General Hospital.
Reyes, Jose S., clerk, Company Subsist. Fund, Phil. Constabulary, Manila.
Reyes, Jose, money counter, Bu. of Treasury, r 1020 Magdalena, Binondo.
Reyes, Jose de los, examiner, Appraiser's Div., Bu. of Customs, r 1 int. 5 Maypajo, Caloocan.
Reyes, Jose, supervising agent, District No. 8, Inspection Division, Bureau of Internal Revenue, r Albay, Albay.
Reyes, Jose de los, r Hotel la Palma de Mallorca, seal W. C.
Reyes, Jov. L., clerk, Chartered Bank of India, Australia and China, r 13 Domingo Santiago, Sta. Mesa.
Reyes, Miss Josefa, teacher, Instituto de Mujeres, r Tayuman, Tondo, Manila, Philippines.
Reyes, Juan A., Telephone 5475, r 219 Mendoza, Quiapo.

Digitized by Google

Reyes, Juan N., Telephone 3813, r 774 Legarda, Sampaloc.

Reyes, Juan, clerk, Viuda de Pedro P. Roxas, y Herederos de Antonio R. Roxas, r 331 P. Aguire, Tondo.

Reyes, Juan, clerk, Accouting Div., Bu. of Posts, 624 Alvarez, Santa Cruz.

Reyes, Juan, examiner, Appraiser's Div., Bu. of Customs, r 963 Bilibid Viejo, Sampaloc.

Reyes, Juan, clerk, General Land Registrations, r 21 Bahama, Santa Cruz.

Reyes, Juan, clerk, Bu. of Prisons, r San Felipe Neri.

Reyes, Juan, cashier, 322 F. Rozes, Santa Ana, Manila.

Reyes, Mrs. Juana, teacher, Magdalena Primary School, r 1043 Magdalena, Trozo.

Reyes, Julian, animal inspector agent, Bu. of Agriculture, r 963 Bilibid Viejo, Quiapo.

Reyes, Julian, clerk, Correspondence and Record Section, Bu. of Customs, r Taguig, Rizal.

Reyes, Justina, telephone 5051, r 1536 Oroquieta, Sta. Cruz.

Reyes, J., assistant clerk, Bren. R., r 2931 Magallanes.

Reyes, L. A. de, partner, El Sol Mayor, r 7 San Agustin, Pasay.

Reyes, Laureano B., Jr. Arch., draftsman, Bureau of Public Works, r 213 V. Reyes, Santa Cruz.

Reyes, Second Lieut. Leon S., commanding officer, Fourth Company, Phil. Constabulary, Sulu, Mindanao.

Reyes, Leon, typist, r 506 Morriones, Tondo.

Reyes, Dr. Lorenzo C., r 57 Comandante, Santa Cruz.

Reyes, First Lieut. Leon S., Commanding Officer, Fourth Company, Philippine Constabulary, Sulu, Mindanao.

Reyes, Lorenzo E., stenographer, r 1824 Azcarraga, Manila.

Reyes, Lorenzo Delgado, attorney-at-law, r 427 Misericordia.

Reyes, Rev. Luciano, notary and secretary, Diocese of Lipa, r 19 de Julio Street, Lipa, Batangas.

Reyes, Leon, in charge, Collection Account Section, r 112 Int., Revellin, Sta. Ana.

Reyes, Luis F., teacher, Philippine School of Commerce, Bureau of Education, r 1211 Azcarraga.

Reyes, Luis J., assistant in Botany, School of Forestry, University of the Philippines, Los Baños, r 1004 A. Rivera, Tondo.

Reyes, Luis, temporary jr. draftsman, Bureau of Lands, r 286 Quesada, Tondo.

Reyes, M., proprietor, Star Vulcanizing Plant, Telephone 5260, r 644 Nueva, Binondo.

Reyes, M., clerk, Hongkong and Shanghai Banking Corporation, r Cavite, Cavite, P. I.

Reyes, M. de los, Under-Secretary, Bank of the Philippine Islands, r 89 Santa Potenciana, Intramuros.

Reyes, Macario, clerk, public lands div., Bu. of Lands, r 727 Ongpin, Sta. Cruz.

Reyes, Manuel, pharmacist, Farmacia de Santa Mesa, r 789-791 Alix, Sampaloc.

Reyes, Manuel, clerk, Supreme Court of the Philippine Islands, r 89 Potenciana, Intramuros.

Reyes, Manuel, clerk, translating div., Executive Bureau, r 519 Batangas, Santa Cruz.

Reyes, Manuel, teacher, Soler Primary School, r 523 Almanza, Santa Cruz.

Reyes, Manuel, asst. chief, acounting and property div., Bu. of Lands, r 1039 Dagupan, Tondo.

Reyes, Manuel, translator, Translating Div., Executive Bureau, r 756 Benavidez, Trozo.

Reyes, Manuel Civil Engineer, Designing Div., Bu. of Public Works, r 1004 Antonio Rivera.

Reyes, Manuel F., In charge of foreign Dept., China Banking Corporation, r 31 Alejandro VI, Sampaloc.

Reyes, Manuel, secretary, Minerva Lodge No. 41, c/o Asia Banking Corporation, Escolta, Binondo., Manila.

Reyes, M. de los, clerk, Supreme Court of the Phil. Islands, r 89 Potenciana, Intramuros.

Reyes, Marcelo S., 227 Blumentritt, San Juan del Monte, Riza.

Reyes, Maria L., Telephone 4419, r 620 Legarda, Sampaloc.

Reyes, Maria, Telephone 8455, r 713 Folgueras, San Nicolas.

Reyes, Third Lieut. Mariano C., junior officer, Seventh Mauntain Company, Philippine Constabulary, Apayao.

Reyes, Mariano, chief dead letter section, Bu. of Posts, r 82 San Juan de Letran. W. C.

Reyes, Mariano B., temp. jr. draftsman, Bu. of Lands, r 210 Gastambide, Sampaloc.

Reyes, Mariano, first officer, Bu. of Commerce and Industry, 736 Alvarado, Binondo.

Reyes, Mariano, clerk, Statistics Div., Bu. of Commerce and Industry, r 724 Elcano, Binondo.

Reyes, Max. de los, 1666-1714 Juan Luna, Tondo.

Digitized by Google

Reyes, Max de los, telephone 5540—941 Ave. Rizal, Sta. Cruz.

Reyes, Maximino de los, attorney-at-law, r 1700 Juan Luna, Tondo.

REYES, HON MAXIMO DE LOS, delegate from Bataan, Province, tel. 8343, r 1700 Juan Luna, Tondo.

Reyes, Miguel, photographer, r 315 Ronquillo, Santa Cruz.

Reyes, Modesto, attorney-at-law, Reyes e Ymzon, telephone 7044, r 19 F. Blumentritt. Santa Cruz.

Reyes, Miguel, clerk, Bureau of Agriculture, 179 Loreto, Sampaloc.

Reyes, M. F., Loan & Exchange Dept. Asia Banking Corporation, r La Palma de Mallorca.

Reyes, M. S., stamp agent, Bu. of Posts, r 789 Legarda, Sampaloc.

Reyes, Narciso, Telephone 3715, r 2157 O'Donnell, Santa Cruz.

Reyes, Nicanor, tesorero, La Campana Confectionary, r 1398 Felix Huertas.

Reyes, Nicanor, clerk, office of general service, Bu. of Agriculture, r 25 San Francisco, W. C.

Reyes, Nicolas, 3rd class patrolman, 1st Precinct, Luneta Police Station, r 31 Santiago, Paco.

Reyes, Norberto, mailing clerk, Mailing Section, Records Div., Bu. of Education, r 243 Magallanes, Intramuros.

Reyes, Pablo P., teacher, Mabini Intermediate School, r 410 Tennessee, Malate.

Reyes, Pablo de los, clerk, Postal Savings Bank Division, Bu. of Posts, r 471 P. Rada, Tondo.

Reyes, Pablo, Jr. stenographer, office of the Executive Officer, Phil. Gen. Hospital, r 1029 Singalong.

Reyes, Pablo, clerk, Office of the Governor General, r 198 General Luna, W. C.

Reyes, Pablo, 3rd class patrolman, Precinct No. 2, Luneta Police Station, r 1951 (int.), Juan Luna, Tondo.

Reyes, Pablo, 3rd class patrolman, 2nd Precinct, Luneta Police Station, r 734 Alvarado, Binondo.

Reyes, Pablo, clerk, Auditing Section, Executive Division, Philippine Constabulary.

Reyes, Pablo de los, sanitary inspector, Bu. of Health, Provvince of Sulu.

Reyes, Pastor C., clerk, Chartered Bank of India, Australia & China, r 2247 Azcarraga, Quiapo.

Reyes, Miss Paz M., teacher Intramuros Primary School, r Normal Hall, Ermita.

Reyes, Paulino, teacher, Guipit Primary School, Plaza Guipit.

Reyes, Dr. Pedro, asst. surgeon, Bu. of Health, Manila.

Reyes, Pedro, bookkeeper, Ramon Soriano, Merchant and Real Estate Owner.

Reyes, Pedro, pharmacist, dept. of pharmacy, Philippine General Hospital, actg., Educational Director, City Dept., Filipino Branches, Y. M. C. A., r Philippine General Hospital.

Reyes, Pedro, foundry shop foreman, Marine Railway & Repair Shops, Bu. of Commerce and Industry, r 420 Madrid, San Nicolas.

Reyes, Pedro, clerk, office of defensive works, Fort Santiago, Intramuros, r 10 334 Cabildo, W. C.

Reyes, Pelagio, foreman, Cementerio del Norte, r 770 Folgueras, Tondo.

Reyes, Perfecto, director, Reyes-Pascual y Cia., Lumber Dealer, r Bambang, Interior.

Reyes, Perfecto C., teacher, Meisic Primary School, r 228 Ongpin, Binondo.

Reyes, P. F., chief clerk, Chartered Bank of India, Australia and China, 3 2247 Azcarraga.

Reyes, Pio M. Delado, attorney-at-law, Tel. 3170, r 1931 Herran, Paco.

Reyes, Hon. Ponciano, judge, Court of First Instance, Twenty-sixth district, Mindanao and Sulu Island.

Reyes, Praxedes, clerk, Friar Lands Div., Bu. of Lands, r 107 Suter, Santa Ana.

Reyes, Quirino, railway postal clerk, Bu. of Posts, r 2270 Herran (int.), Paco.

REYES, RAFAEL, Gral. Manager, Fabrica de Hielo de Manila, and director, Compañía Maritima and Phil. Engineering Co., r 205 San Rafael, San Miguel.

Reyes, Rafael, Spanish instructor, r 544 Camba, San Nicolas.

Reyes, Rafael, teacher, Instituto de Manila, r 106 Gastambide, Sampaloc.

Reyes, Ramon, clerk, The Philippine Net and Braid Mfg., Co., Inc., r 1034 Misericordia, Sta. Cruz.

Reyes, Ramon, esp. messenger, Philippine Assembly, r 578 Legarda, Sampaloc.

Reyes, Regino, clerk, bodega section, Supply Division, Philippine Constabulary, Manila.

Reyes, Regino, mail carrier, Bu. of Posts, r 312 Isabel, (int. 87), Sampaloc.

Reyes, Mrs. Remedios, Telephone 5203, r 529 Legarda, Sampaloc.

Reyes, Reynaldo P., proprietor, Reynaldo P. Reyes, Hat Store & Tailoring, 729 R. Hidalgo, Quiapo, r 415 Ave. Rizal.

Digitized by Google

Reyes, Dr. Ricardo A., secretary, Instituto Burgos, proprietor, La Sampaguita, r 305 Misericordia, Santa Cruz.

Reyes, Ricardo, mailing clerk, office of the secretary, r 26 R. A. Reyes, Tondo.

Reyes, Ricardo, Primer Experto, Minerva Lodge No. 41, r 529 Legarda, Sampaloc.

Reyes, Ruperto, Fitter Foreman, Marine Railway & Repair Shops, Bu. of Commerce and Industry, r 307 Lara, Binondo.

Reyes, Sabas, clerk, Railway Mail Sec., Bureau of Posts, r 9-B Progreso, Quiapo.

Reyes, Salvador A., chief clerk, Div. of Architecture, Bu. of Public Works, r 19 A. Mabini, Ermita.

Reyes, Salvador F., 1st Lt. Phil. Scouts, Tel. McKinley 263, r Quarters 12, Fort McKinley.

Reyes, Salustiano, electrical engineer, Board of Public Utility Commissioners, Telephone 870, r 252 F. B. Harrison, Pasay.

Reyes, S., cashier, Parhelio Electric Photograph.

Reyes, Salustiano, copyist, Department Quartermaster, Fort Santiago, r 312 Quiricada.

Reyes, Santiago, clerk of court, Vigan, Ilocos Sur, Third Judicial District, Bu. of Justice.

Reyes, Severino, Telephone 3715, r 2157 O'Donnell, Santa Cruz.

Reyes, Sebastian, dispensary attendant and sanitary inspector, Zamboanga, Zamboanga.

Reyes, Silverio, 3rd class patrolman, 2nd Precinct, Luneta Police Station, r 1207 Juan Luna, Tondo.

Reyes, Simon M., clerk, Bu. of Public Works, Maasim, Malabon, Rizal.

Reyes, Simeon, acting garage foreman, Automobile Section, Bu. of Public Works, Auto Division.

Reyes, S. de los, mechanic, r 1085 Castillejos, Quiapo.

Reyes, Simon A., plant inspector, Bureau of Agriculture, 415 San Nicolas, Binondo, Binondo.

Reyes, Simplicio de los, teacher, Malate Primary School, r 1040 R. Hidalgo, Quiapo.

Reyes, Sotero, 3rd class patrolman, First Precinct, Police Station, r 1031 Vergara, Tondo.

Reyes, S. G., clerk, Railway Mail Section, Manila Postoffice Division, Bureau of Posts, r 183 Concepcion, Ermita.

Reyes, Tomas, clerk, statistical division, Bureau of Labor, r 826 Magdalena, Trozo.

Reyes, Telesforo, manager, Rizal Vulcanizing Plant, r 819 Ongpin, Santa Cruz.

Reyes, Teodoro de los, ship chandler and sanitary plumber, Telephone 1589, r 2157 Azcarraga.

Reyes, Teodoro chief of Div., accounting Div. Bu. of Internal Rev. r 568 Alvarado Binondo.

Reyes, Mrs. Teodora, Telephone 5136, r 203 Loreto, Sampaloc.

Reyes, Teofilo H., clerk, Bills & Archive Div., Philippine Assembly, Student Y. M. C. A.

Reyes, Teofilo, civil engineer, Bureau of Public Works, r 217 Solana, W. C.

Reyes, Teotimo, clerk, mailing section, Bu. of Posts, r 568 Alvarado, Tondo.

Reyes, Tomas, employee, Bureau of Treasury, r 826 Magdalena, Trozo.

Reyes, Tranquilino, temporary junior computor, survey accounts, Bureau of Lands, r 1049 Oroquieta, Sta. Cruz.

Reyes, Venancio, collector, Jacinto, P. and F., r 960 Juan Luna, Binondo.

Reyes, V. B., clerk, Syyap & Co., r 413 Santo Cristo.

Reyes, Vicente, judge, Manila Jockey Club, r 240 Real, Pasay.

Reyes, Alonso Dr. Vicente E., physician, r 411 Sales, Santa Cruz.

Reyes, Capt. Vicente C., provincial commander, Philippine Constabulary, Palawan.

Reyes, Vicente, assistant salesman, La Puerta del Sol, r 34 Gastambide, Sampaloc.

Reyes, Vicente, 37 San Marcelino, 137 San Marcelino, Ermita.

Reyes, Vicente M., principal, Guipit Primary School, r 11 Loreto, Sampaloc.

Reyes, Vicente E., Telephone 4339, r 411 Sta. Cruz.

Reyes, Vicente, 3rd class patrolman, r 720 Ave. Rizal, Tondo.

Reyes, Y. del Rosario Vicente, Telephone 3294, r 242 F. B. Harrison,, Pasay.

Reyes, Vicente T., manager, Reyes-Pascual y Cia., Lumber Dealers, r 801-809 Juan Luna, Tondo.

Reyes, Victoriano, Special messenger Bu. of Public Works, r 704 Lepanto, Quiapo.

Reyes, Victorino, clerk, Bu. of Public Works, r Mabini, Pasay, Rizal.

Reyes, Agripino, clerk, Bureau of Science, r 1020 (int.) Tennessee, Malate.

Reynalds, Herman W., member board of regents, University of the Philippines, Telephone 4549, r 859 A. Mabine, Ermita.

Reyllo, Simplicio, clerk, City Section, Bu. of Posts, r 42 Lardizabal, Sampaloc.

Reyburn, Capt. Joseph T., provincial commander, Phil. Constabulary, Bohol.

Digitized by Google

Reymundo, Fausto, Director Central Oil Corporation, r 1149 Aceiteros.
Raymundo, Joaquina, matron, San Lazaro Hospital, Phil. Health Service.
Reynaldo, Miss Maria, teacher, School for Deaf and Blind, A. Bonifacio, Ermita.
Reynaldo, Tomas, clerk, office of defensive works, Fort Santiago, r 159 Victoria, Intramuros.
Reynera, Hilario P., clerk, division, Bureau of Public Works, r 52 Legaspi, Intramuros.
Reynaldo, Jose, patrolman, Precinct No. 1, Police Station, r 1730 Juan Luna.
Reynaldo, Jose, 3rd class Patrolman, 1st Precinct, Police Station, r 715 Dart, (Int. 13), Paco.
Reynaldo, E. L., Atlantic Gulf and Pacific Company of Manila.
Reynes, First Lieutenant Filemon, commanding officer, Second Company, Phil. Constabulary, Davao, Mindanao.
Reynolds, F., manager, Macleod & Co., r (London).
Reynolds, Herman W., professor and chief, Department of Mechanical and Electrical Engineering, member, Board of Regents, University of the Philippines, r 850 A. Mabini, Isaac Peral, Ermita.
Reynolds, James H., Jr., Capt. Phil. Scouts, Tel. McKinley 258, r Quarters 6, Fort McKinley.
Rezas, Benjamin, temporary surveyor, Bureau of Lands, provincial service, r 805 Magdalena, Trozo.
Rhode Go Puco, Antonio, manager, Gotauco y Compañia, r 214 Soler, Meisic.
Rhodes, Frank E., telephone 1425, r 94 Nagtahan, Sampaloc.
Rhodes, Frank E., Telephone 1425, r 94 Nagtahan, Sampaloc.
Rhudie, O. P., chief engineer, U. S. Harbor Boat Miley, Q. M., Junior Deacon, Manila Lodge No. 1, telephone 7642, r 231 Buenavista, Santa Meso.
Ribas, Jose, Telephone 3565, r 147 M. de Comillas, Ermita.
Ricafort, Ernesto R., Telephone 4146, r 184 F. B. Harrison, Pasay.
Ricafort, Eulogio, attorney-at-law, Telephone 4977, r 553 Evangelista, Santa Cruz.
Ricafort, Miss Florentina, teacher Sta. Clara, Primary School, r 1445 Mangahan Sta. Cruz.
Ricafort, L., Telephone 3536, r 727 Calero, Quiapo.
Ricafranca, Fabian, r 27 Victoria, Intramuros.
Ricafort, Gregorio, 3rd class patrolman, 2nd Precinct, Luneta Police Station, r 121 Blumentritt, Sta. Mesa.
Ricafort, Macario, teacher, Meisic Primary School, r 538 Alvarado, Binondo.
Ricafort, Teodulo, treasurer and professor, Liceo Filipino, r 368 Herbosa, Tondo.
Ricafort, Victorino, clerk, Asuncion, r 232 Espeleta, Santa Cruz.
Ricafrente, Atanacio, draftsman, Division of Architecture, Bureau of Public Works, r 1007 (int.) San Marcelino.
Ricafrente, Benito, asst. superintendent, Money Order Div., Bureau of Posts, r Echague, San Miguel.
Ricamora, Demetrio, cashier, Employment Agency, Bu. of Laor, Cebu.
Ricaña, Agapito, fireman, 2nd class Fireman, Engine Co. No. 1, San Nicolas.
Ricarte, Dominador, playground instructor, r 417 J. Zamora, Pandacan.
Rice, Mrs. Alice I., teacher, School for the Deaf and the Blind.
Rice, Charles M., teacher, School of Deaf and Blind, A. Bonifacio, Ermita.
Rice, Miss Delight, principal, School for Deaf and Blind, A. Bonifacio, Ermita.
Ricerra, V. Tomas, teacher, Sampaloc Intermediate School, r 55 Legarda, Sampaloc.
RICH, HON. PEDRO, Governor of Bataan. asst. chief, Executive Bureau, 81 Magallanes, Intramuros.
Richards, F. B., W. F. Stevenson and Co., Ltd., r 378 General Luna, Paco.
Richard, E. F., r Oriente Hotel, Intramuros.
Richardson, B., assistant in hat and embroidery, G. Martini, Ltd., 721 Muelle de la Industria.
Richter, Alfredo, Telephone 3831, r 81 Alejandro VI, Sampaloc.
RICHMOND, Rev. L. O., pastor and chairman, Executive Committee, Union Church, r 222 Arquiza, Ermita.
Richmond, Dr. Shannon, senior surgeon, Bureau of Health, Albay, Albay.
Rico, Julia, Telephone 5210, r 1008 Vergara, Quiapo.
Rickard, Geo L., Telephone 4242, r 1050 Singalong, Malate.
Ricohermoso, S. L., Telephone 3352, r 815 Sigay, Quiapo.
Rikards, A. P., Smith, Bell & Co., Ltd., c|o Smith, Bell & Co., Ltd.
Ridad, L. L., apprentice surveyor, Bureau of Lands, r Oriental Negros, Sibulan.
Riddele, Henry H., r Elite Hotel.
Rider, John, sup. agt. Dist. No. 5, Manila, Bureau of Internal Revenue, r 1213 Azcarraga.
Rigby, J. S., r Oriente Hotel, Intramuros.
Riego de Dios, Mariano, clerk, Fiber Div., Bureau of Agriculture, r c|o Bureau of Agriculture.

Digitized by Google

Riehl, J. J., Second Guard, York, Rite of Free Masons, Capt. of the Host. Luzon Chap. No. 1, R. A. M.

Rigoman, Donato, clerk, mailing section, Bu. of Posts, r 1084 Castillejos, Quiapo.

Rigonan, Placido, clerk, Railway mail section, Bureau of Posts, r 499 España Int., Sampaloc.

Rigor, Meliton G., junior computer, Bu. of Lands, provincial service, Porac, Pampanga.

Rigor, Rev. Pascual, vicar forain, Bulacan.

Rigor, Potenciano, clerk, mailing section, Bureau of Posts, r 519 Barcelona, San Nicolas.

Rigby, J. A., manager, Geo. Whalen & Co., r Oriente Hotel.

RILLAS, HON. ISIDORO, provincial governor of Misamis, r Cagayan, Misamis.

Rilloroza, Emilio, chief clerk, Administrative Division, Bureau of Justice, Telephone 3585, r 688 Echague, San Miguel.

Rilloroza, Miguel, clerk of court, Court of First Instance, Fourth District, San Fernando, Union.

Rimando, Mrs. Clara E., teacher, Ermita Intermediate School, r 712 Georgia.

Rimando, Enrique, junior field agent, Bu. of Commerce and Industry, r 712 Georgia, Malate.

Rimando, Marcos, sanitary inspector, Sub-Province of Benguet, P. I., Bureau of Health Service.

Rimonte, Fernando M., clerk, University of the Philippines, r 1232 San Andres, Malate.

Rio, Tomas del, Telephone 3844, r 282 San Marcelino, Paco.

Riñen, Pio, stenographic and typist section, Bureau of Education, r 546 Camba, Binondo.

Rio, Mr. Guillermo del, bookkeeper, St. Paul's Hospital, r 146 Arzobispo, Intramuros.

Rio, Tomas del, 282 San Marcelino, Ermita.

Rio, Tomas, partner, Rio y Olabarrieta, lumber merchant and owner of sailing ships, 608 Reina Regente, Binondo.

Riordan, Timothy J., 1st class sergeant, Precinct No. 1, Luneta Police Station, r 27 Cortada, Ermita.

Riordan, Captain, T. J., 2nd Precinct, Commander, Luneta Police Station.

Rios, Julian Garcia de los, foreman, La Flor de la Isabela, Cigar and Cigarette Factory.

Ripani, Esteban, 4th class guard, Bureau of Prisons, r 1039 Azcarraga, Santa Cruz.

Ritter, Peter, foreman of outside construction, Elec. Div., Fire Dept., r 125 Lope de Vega, Sta. Cruz.

Riu, E., Telephone 3871, r 507 San Fernando, Binondo.

Riu, Esteban, 507 San Marcelino, Paco.

Riu, Joaquin, partner, Riu Hermanos, director, Camara de Comercio Española, Telephone 4034, r 32 Alejandro VI, Sampaloc.

Riu, Juan, partner, Riu Hermanos, r 151 Escolta, Binondo.

Rius, Ramon, general broker, Telephone 5565, r 76 Escolta, Binondo.

Rius, Jose Isaac, r 204 Antipolo, Tondo.

Rius, J. Y., Telephone 4682, r 204 Antipolo, Tondo.

Rius, Joaquin, r 41 Alejandro VI, Sampaloc.

Rius, Ramon, Telephone 5565, r 41 Alejandro VI, Sampaloc.

Riusech, Jose, c|o Parsons Hardware Co.

Riuadelo, Torcuato F., veterinary division, Bureau of Agriculture, r Pinamalayan, Mindoro.

Riva, Antonio de la, vice-president, Solocan Development Co., Ltd., The, manager, Rizal Park Co., Inc., Telephone 4912, r 332 Zurbaran, Santa Cruz.

Rivas, Jose, proprietor, Vienna Bakery, r 322 Echague, Quiapo.

Rivas, José, inspector, Public Land Div., Bureau of Land, r 163 Fabie, Paco.

Rivas, Rev. Mariano, rector and confessor, San Agustin Church member, Sacred Order of San Agustin (Roman Catholic).

Rivera, Alejandro, public accountant, bookkeeper, Teodoro R. Yangco, r 801 Velasquez, Tondo.

Rivera, Alejandro, junior draftsman, General Land Registration, r 730 El Cano, Binondo.

Rivera, A., clerk, Bureau of Civil Service, r 1148 Singalong, Malate.

Rivera, Antonio, clerk, Culion Leper Colony, Phil. Health Service, r 2158 Azcarraga.

Rivera, Antonio Diaz de, clerk, Bank of the Philippine Islands, r 2910 Herran Santa Ana.

Rivera, Antonio, Telephone 2212, r 6 Perla, Tondo.

Rivera, Ariston I., attorney-at-law, Telephone 3538, r 160 G. Tuason.

Rivera, Arsenio, temporary junior computer, Bureau of Lands, r 193 Gerona, Tondo.

Rivera, Avelino, clerk, license section, Bu. of Forestry, r 1036 Misericordia, Santa Cruz.

Digitized by Google

Rivera, Catalino, (coach trimmer), 18 Azcarraga.

Rivera, Celestino, Garcia A., zinc etcher, r 164 Cabildo, Intramuros.

Rivera E. D., acting chief, clerical section, Bureau of Audits, r calle Decena, Pasay, Rizal.

Rivera, Enrique R. de, employer, r 428 Moriones, Tondo.

Rivera, Florentino E., Rivera y Pablo, r 207 Barcelona, Binondo, Manila.

Rivera, Fortunato, orador, Dalisay Lodge No. 14, r 89 Rosario, Binondo.

Rivera, Francisco, chief, records division, Bureau of Lands, Telephone 3364, r 25 Salud.

Rivera, Gerardo, third class patrolman, First Precinct, Police Station, r 1438 San Andres, Paco.

Rivera, Hipolito, professor de solfeo, Colegio de niños Tiples de la Iglesia Catedral, r 73 General, Luna, Intramuros.

Rivera, Mrs. Inocencia G., teacher, San Nicolas Intermediate School, r 120 Meisic, Binondo.

Rivera, Isaac, clerk, administration division, Bureau of Posts, r 389 Santa Mesa, Sampaloc.

Rivera, Jesus Garcia, messenger, Bu. of Lands, r 1028 San Marcelino, Paco.

Rivera, Jose, tailor and shirtmaker, Telephone 3998, r 78-81 Real, Intramuros.

Rivera, Jose, third class guard, Bureau of Prisons, r 1844 Azcarraga, Santa Cruz.

Rivera, Jose, junior, fiber division, Bureau of Agriculture, r 620 A. Mabini, Ermita.

Rivera, Leandra, teacher, Gagalangin Primary School, r 323 Ricaport (int. 17), Tondo.

Rivera, Luis, instructor in sociology, College of Liberal Arts, Telephone 4287, r 915 Indiana, Malate.

Rivera, Marciano, manager, insurance and real estate dept., Fernandez Hermanos, sub-tesoro, Asociacion de Propietarios de Manila, secretary, Philippine Tannery Co., Telephone 4221, r 416 Regidor, Quiapo.

Rivera, Marciano C., teacher, Instituto de Manila, r 106 Gastambide, Sampaloc.

Rivera, Miss Maria V., Jefferson, Primary School, r 220 9, Perdigon.

Rivera, Mauro, clerk, Trial Balance Section, Bureau of Audits, r 27 Decena, Pasay, Rizal.

Rivera, Maximo, temporary Jr., Draftsman, Bu. of Lands, r 309 Azcarraga, Tondo.

Rivera, Miss L. Mercedes, teacher, Philippine Normal School, r 324 Nebraska, Malate, Telephone 2926.

Rivera, Pablo, clerk, Law Department Office of the Fiscal, r 88 Postigo.

Rivera, Pedro, section, administrative division, Bureau of Public Works, r 152 Anda, W. C.

Rivera, Pedro, scientific assistant, Bureau of Science, r 120 Meisic, Binondo.

Rivera, Pio, clerk, general office section, Bureau of Audits, r 162 Loreto, Sampaloc.

Rivera, Rafaela, teacher, Santa Ana Primary School, r 68 Calderon, Santa Ana. Malate.

Rivera, Perfecto, junior field agent, Bu. of Commerce and Industry, r 1036 Misericordia, Santa Cruz.

Rivera, Policarpo Diaz de, clerk, Bank of the Philippine Islands, r 2910 Santa Ana.

Rivera, Salvador, Provincial Treasurer of Cavite.

Rivera, Severino, teacher, Philippine Central Instituto, r Albert Allen Dormitory.

Rivera, Simplicio, junior architectural draftsman, Division of Architecture, Bureau of Public Workers, r 1806 Int. Sulu, Santa Cruz.

Rivera, Severino, Telephone 1338, r 188 Lardizabal, Sampaloc.

Rivera, Severo, clerk, San Lazaro Section Friar Lands Division, Bureau of Lands, r 705 Juan Luna, Tondo.

Rivera, Teodocio C., nurse, San Lazaro Hospital, Phil. Health Service.

Rivera, Vicente, junior surveyor, Bureau of Lands, provincial service, r Legaspi, Albay.

Rivera, Vicente Sayo, medical officer, Phil. Health Service, Santa Cruz, Laguna.

Rivera, Vicente, profesor, College of San Juan de Letran, r 789 Dakota, Malate.

Rivera y Mir, Vicente, Telephone 5277, r 375 Paz.

Rivera, Vicente, instructor in drawing, School of Fine Arts, University of the Philippines, r 759 Dakota, Malate.

Rivera, Yiap Benito P. de, manager, Binondo Stables, r 636 T. Pinpin, Binondo.

Rivera, Antonio, Telephone 2820, r 1414 Azcarraga, Santa Cruz.

Rivera & Pabico, commission merchant, Telephone 605, Jaboneros, San Nicolas.

Rivero, Jose, dispensary attendant and sanitary inspector, Province of Lanao, Division of Mindanao and Sulu.

Rivers, Richard E., 1st class patrolman, Precinct No. 1, r 94 Loreto, Sampaloc.

Rizal, Antonio Lopez, Hull inspector Hull and Boiler, Div., 21 Estrande, Binondo.

Digitized by Google

Rizal, Leoncio Lopez, medical officer, Phil. Health Service, r 643 Magdalena, Trozo.

Roa, Alfredo, assistant chief commercial Inteligence Div., Bureau of Commerce, r Industry, 722 Legarda, Sampaloc.

Roa, Emeterio R., assistant in mathematics, College of Engineering, r 720 Wright.

Roa, Emiterio, assistant in mathematics, College of Engineering, r University of the Philippines, r 720 Wright.

ROA, MANUEL, provincial governor of Cebu, P. I.

Roa, Manuel A., teacher in mathematics, College of Agriculture, University of the Philippines, Los Baños, Laguna.

Roa, Remberto, clerk, statistics division, Bu. of Commerce and Industry, r 732 Misericordia, Santa Cruz.

Roa, Manuel M., sanitary inspector, Provincial of Misamis, Phil. Health Service.

Robbins, Jacob A., in charge of G. S. Dept., wholesale section, industrial division, Bu. of Education, r 644 M. H. del Pilar.

Roberson, Silas A., horseshoer, Corral, Land Transportation Q. M.

Robb, W. J., r 233 Isaac Peral.

Robb McKay, Mrs., Dollie, teacher, Central School, Bureau of Education, r Oriente Hotel.

Roberson, W. A., inspector, supplies division, Department Quartermaster, r 1248 M. H. del Pilar.

Roberts, Carolyn, asst. professor of English, College of Education, Philippine University, r 710 Dakota, Malate.

Roberts, Charles E., Guard Templo Externo, Minerva Lodge No. 41, r San Felipe Nery, Rizal, P. I.

ROBERTS, F. O., vice-president, Oriental-American Traders, r 802 Indiana, Malate.

Roberts, John T., operator, Manila Telegraph Office, Bureau of Posts, r 606 Arlegui, Quiapo.

Roberts, O. G., Pacific Commercial Co., 31 Plaza Moraga, Binondo, r 3 Pasage del Carmen.

Robertson, A. G. D., Heacock & Co. H. E.

Robillo, Hipolito, second class fireman, Hook & Ladder Co. No. 2, Tanduay Fire Station.

Robinson, Glenn M., 1st class patrolman, Precinct, r 344 (int.) Visita, Paco.

Robins, James J., clerk, Police Dept., r 1062 Singalong, Malate.

Robinson, M. A., Globe Drug Store, r 228 Anda, Intramuros.

Robinson, Chas. C., 2nd vice-president, Philippine National Bank.

Robinson, Glenn M., 1st class patrolman, 1st Precinct, r 344 (int.) Visita, Paco.

Robinson, G. W., 4 Churruca, Ermita.

Robinson, L. B., director, Exchange Shoe Co., Inc., Telephone 3648, r 404 Perdigon.

Robinson, Thomas P., advertising agent, Advertising Dept., Meralco, r 326 Vito Cruz.

Robinson, T. L. r 246 Gral. Solano, San Miguel.

Robinson, W. C., r Manila Club, San Marcelino.

Robles, Ambrosio, clerk, Records and Financial Dept., Philippine General Hospital, r 606 Cathedral Dormitory.

Robles, Damian, clerk, Ramon B. Genato, r 222 McGregor, Quiapo.

Robles, E. K., clerk, records section, Bu. of Public Works, r 23 Matibay, Tondo.

Robles, Gil, proprietor and manager, Philippine Drug Store, r 110 Legarda, Sampaloc.

Robles, Lucio, teacher, Intermediate School Sampaloc, r 111 Tortuosa, Sampaloc.

Robles, Jose, proprietor and manager, Imprenta Jose Robles, r 541 Legarda, Sampaloc.

Robles, Marcelino, agent, Oriental Brewery & Ice Co.; (Malolos).

Robles, Potenciano, clerk, accounting div., 569 Camba, San Nicolas.

Robles, Rufino, salesman, H. Alonzo, Hatter.

Robles, Rufo, assistant sanitary inspector, Station No. 4, Philippine Health Service.

Robles, Teofilo, stenographer, Executing Division, Philippine Constabulary, Headquarter Staff, Manila.

Robles, Valeriano, compositor, Manila Times, r 254 M. Earnshaw, Sampaloc.

Robles, Victoria R. de, teacher, Santa Cruz, Primary School, r 1420 C. Enriquez, Paco.

Robredo, Rev. Teodoro, rector of St. Vicente's College & Seminary, Diocese of Calbayog.

Roca, C., storekeeper, Manila Gas Corporation, 744 Paz, Paco.

Roca, Crispolo, r 256 M. H. del Pilar.

Roca, Jose, salesman, G. Lazzara & Co., r 2 Juan Luna, Binondo.

Roca, Miss Lucia, teacher, Guipit Primary School, r 713 Honradez, Sampaloc.

Roca, Lucas, teacher, Guipit Primary School, Plaza Guipit.

Roca, Rufino, clerk, office of property, Phil. Health Service.

Roca, Nemecio D., provincial representative, San Fernando, Pampanga.

Digitized by Google

Rocamora, Baltazar L., traveling industrial teacher, Bureau of Education, r 205 Victoria, Intramuros.

Rocello, Vicente, collector, Funeraria Paz, r 1701 Azcarraga.

Roces, A., Telephone 4335, r 1098 Leveriza, Malate.

Roces, Marcos, acting manager, La Rosario Distillery, Telephone 3431, r 127 Aviles.

Roces, Rafael F., director, The Philippine Chamber of Commerce, manager, La Vanguardia, Telephone 4345, r 1052 Oroquieta, Santa Cruz.

Rocha, Alfredo Fajardo, Tourist Guide Bu. of Commerce of Industry, r 241 Cabildo, Intramuros,

Rocha, Clodualdo, professor of English, Liceo Filipino, 368 Herbosa, Tondo.

Rocha, Deogracias, clerk, clerical office chief of record (acting) statistical Div., Bu. of Health, r San Marcelino, Paco.

Rocha, Jose,—Tel. 7651-7 Sociego, Sampaloc.

Rochester, Wm. B., Lt.-Col., Q. M. Corps, r 1135 Gral. Luna, Ermita.

Rocha, Jose, Tel. 7651-7 Sociego, Sampaloc, L. L., r American Y. M. C. A.

ROCKWELL, JAMES C., Vice-Pres., M. E. R. R. & L. Co., r 108 Manga Ave.

Rockwood, Mrs. Elizabeth, r 14 Cortada, Ermita.

Roco, Angel, asst. fiscal, City of Manila, Tel. 2318, r 87 Gral. Luna, W. C.

Roco, Arsenio, asst. chief of division, Records Div., Executive Bureau, r 59 Sandejas, Pasay.

Roco, J., lieutenant, Engine Co., No. 3, Paco Fire Station, r 363-B San Marcelino, Paco.

Roco, Jose T., pharmacist, St. Paul's Hospital, r 26 Sta. Potenciana, Intramuros.

Rocuant, Adela, Tel. 555—1035 Bilibid Viejo.

Roda, Ciriaco, clerk, office of construction and repairs, Bu. of Agriculture, r 1261 Agno, Malate.

Rodas, Constantino, cashier and disbursing officer, Bu. of Printing, Tel. 5310, r 333 San Marcelino.

Rodas, Sotero, asst. fiscal, Law Dept., Office of the Fiscal, r 7 Sto. Domingo, Pasay.

Rodeles, Very Rev. Fr. Nicolas, Vicar Forain, Diocese of Jaro, and Definidor, sacred order of San Agustin.

Rodenas, Adriano, teller, Bu. of Treasury, treasurer, Philippine Carnival Association, 321 San Anton, Sampaloc.

Rodenas, Maximo, electrical contractor and installer, 608 G. Tuason, Sampaloc.

Roder, John, r 763 Soler, Sta. Cruz.

Rodgers, Miss Francis V. V. Silliman Instituto, Dumaguete, N. Occ.

RODGERS, REV. JAMES B., D. D., secretary, Union Theological Seminary, Presbyterian Mission, Director, American European Branch, Y. M. C. A., Tel. 3963, r 717 Indiana, Malate.

Rodgers, Mrs. J. B., teacher, Ellinwood School Dormitory for girls, r 717 Indiana, Malate.

Rodil, Eustacio asst. accountant, Vda. de Pedro P. Roxas y Herederos de Antonio R. Roxas, r 2688 Herran, Sta. Ana.

Rodil, Miss Gregoria, Music, Supervising Dept. of City Schools, r 54 Panaderos, Sta. Ana.

Rodil, Guillermo R., asst. Instructors, Telegraph School Sec., Bu. of Posts, r 9 Basco, W. C.

Rodil, Segundo, accountant, Vda. de Pedro P. Roxas y Herederos de Antonio R. Roxas, Tel. 4207—149 Suter, Sta. Ana.

Rodoblado, Eduardo, Jr. surveyor Bu. of Lands, Legaspi, Albay.

Rodovan, Gabino, clerk, San Miguel Brewery.

Rodrigo, Rev. Ricardo, sub-director of Primary Course, San Juan de Letran College.

Rodrigo, Miss Sergia, teacher, San Nicolas Int. School, r 138 Victoria, W. C.

Rodriguez, Abelardo, professor, Night School for Workingmen.

Rodriguez, Alfredo, clerk, Property Section, Bu. of Public Works, r 369 Solis, Tondo.

Rodriguez, Antonio, patrolman, Precinct No. 2, r 416 Laguna, Sta. Cruz.

Rodriguez, Antonio, Sporting editor, Manila Daily Bulletin.

Rodriguez, Rev. Atilano, inspector of boarders, San Juan de Letran College.

Rodriguez, A. B., Jr. surveyor, Bu. of Lands, r Cotabato, Cotabato.

Rodriguez, Carlos, clerk, accounting and Property Div., Bu. of Lands.

Rodriguez, Carlos, clerk, 341 Constancia, Sampaloc.

Rodriguez, Carlos Pomac, Director, Casino Español, r 36 Sta. Mesa.

RODRIGUEZ, HON. CELESTINO, Senator, Philippine Senate, r 25 Remedios.

Rodriguez, C. A., manufacturers' agent, 154 Escolta.

Rodriguez, Domingo, Retail Stock clerk, Retail Section, Industrial div., Bu. of Education, r 93 Lamayan, Sta. Ana.

Rodriguez, Domingo, Asst. Engineer Div. of Cold Storage, Bu. of Supply, Tel. 3385, r 127 Trece de Agosto, Paco.

Rodriguez, Donato, clerk, General Service Section, Bureau of Internal Revenue, r 440 Fajardo, Tondo.

Rodriguez, Emiliano F., Tel. 4316, r 134 Blumentrit, Sta. Cruz.

Digitized by Google

Rodriguez, E., Hairdresser, Parhelio Electric Photograph.
Rodriguez, Very Rev. Eliseo, C. M. Chancellor and Secretary, Diocese of Jaro.
Rodriguez, Emiliano L., embalmer, Funeraria Paz, r 1411 Azcarraga.
Rodriguez, Emiliano, J., in charge of shipping and real state department, Vda. de Pedro P. Roxas y Herederos de Antonio R. Roxas, Tel. 4316, 134 Blumentrit, Sta. Cruz.
Rodriguez, Están C., accountant, 561 Azcarraga, Tondo.
Rodriguez, Hon. Eulogio, provincial governor, Rizal.
Rodriguez, Filemon, patrolman, Precinct No. 2, r 312 (Int. 148), Isabel.
Rodriguez, Rev. Francisco, M. R. P. Sacristan, Dominican Order of Preachers, 78 Solana.
Rodriguez, Guillermo, clerk, Property Div., Philippine Assembly, r Catmon, Malabon.
Rodriguez, Guillermo, Bill clerk, Norton & Harrison Co., r 1340 Dagupan, Tondo.
Rodriguez, Hilario Co., deputy clerk, Court of First Instance, Twenty Sixth district, Cotabato, Department of Mindanao and Sulu.
Rodriguez, Ildefonso, clerk, Bu. of Printing, r 1099 Soler, Sta. Cruz.
Rodriguez, Ildefonso, clerk, Administrative Div., Executive Bu., r 425 P. Gomez, Sta. Cruz.
Rodriguez, Jose C., special messeger, Philippine Senate, r 1 Maytubig Pasay Rizal.
Rodriguez J. Salesman Getz Bros. & Co., r 96 S. Juan Letran, W. C.
Rodriguez, Jose, proprietor, El Sombrero de Copa, r 16 Sanchez, Meisic.
Rodriguez, Jose, Captain, Precinct No. 2, r 108 Moriones, Tondo.
Rodriguez, Rev. Jose C. M., Defensor vinculi, Diocese, of Nueva Caceres, Naga, A. C.
Rodriguez, Jose Pomar, Vice-President, Casino Español, r 100 Real, Intramuros.
Rodriguez, Jose, captain, 2nd Precinct Commander, 108 Moriones, Tondo.
Rodriguez, Juan, assistant, Funeraria Paz, r 1411 Azcarraga.
Rodriguez, Juan, stenographer, Bureau of Education, r 621 El Dorado, Quiapo.
Rodriguez, Juan, copyist, Department Quarmaster, Fort Santiago, r 40 Villaruel, Int., Pasay.
Rodriguez, Julian, third class patrolman, First Precinct Police Station, r 1139 Agno, Malate.
Rodriguez, Julian clerk, Administrative Div., Bu. of Public Works, r 70, Sta. Mesa, Sampaloc.
Rodriguez, Lanuza, Vicente, Tel. 4663, r 2129 Herran, Paco.
Rodriguez, Leon, graduate, Surveyor r Rosario Union, surveyor, Bu. of Lands provincial service.
Rodriguez, Leonardo, clerk, Postal Savings Bank Div., Bu. of Posts, r 52 Magallanes, W. C.
Rodriguez, H. L. Leoncio, O. S. A. Sacred Order of San Agustin.
Rodriguez, Marcelino, city salesman, Ocejo, Perez & Co., r 227 Cabildo.
Rodriguez, Manuel J, clerk, Surveying and Drafting Div., Bu. of Lands, r 1212 Oroquieta, Sta. Cruz.
Rodriguez, Marciano, clerk Div. of Act. Bu. of Supply, r 86 P. Zamora Cavite, Cavite.
Rodriguez, Matea, Tel. 428, r 208 San Rafael, San Miguel.
Rodriguez, Mauro C., Public Breeding Station Foreman, Bureau of Agriculture, c|o Bureau of Agriculture.
Rodriguez, Hon. Maximo, provincial governor, Tayabas.
Rodriguez, Patricia, Stenographer, Bureau of The Mint, r Girls' Ellinwood Dormitory.
Rodriguez, Paula Lloret Vda. de, Tel. 3266 r 317 San Marcelino, Paco.
Rodriguez, Pedro, A., President, sanitary Div., Prov. of Misamis, Phil. Health Service.
Rodriguez, Paz, Tel. 4612 r 1178 Pennsylvania, Malate.
Rodriguez, Pedro, clerk, administrative Div., Executive Bureau, r 742 Asuncion, Binondo.
Rodriguez, Ramon, foreman, ruling department, I. R. Morales, 310 Plaza Miranda, Quiapo, r 145 N. Domingo San Juan, Rizal.
Rodriguez, Rogaciano, Tel. 4405 r 563 Echague, Sta. Cruz.
Rodriguez, Miss Rosaria, Teacher, Santa Mesa, Primary School, r 1587 Pennsylvania, Malate.
Rodriguez, Rufino, Tel. 5112 r 817 Ave. Rizal, Sta. Cruz.
Rodriguez, Rev. Salvador, Sacred Order of Franciscans.
Rodriguez, Vicente, Prof. University de Santo Tomas, Proprietor, Hizon & Rodriguez Laboratory, Chemists and Druggists, r 2129 Herran, Paco.
Rodriguez, Vicente, patrolman, Precinct No. 2, r 471 Sulucan.
Rodriguez, Vicente, clerk, r 1319 Oroquieta, Int. Sta. Cruz.
Rodriguez, Victor, 2522 Ave. Rizal Int., Santa Cruz.
Roelli, H., Kuenzle & Streiff, Ltd., (Iloilo).
ROENSCH, ALFREDO, Tel. 1521 r 903 Dominguez Alfonso, Malate.
Roensch, Rosario, telephone 6117, r Baclaran.

Digitized by Google

Roeper, C., Factory, manager, Manila Button Factory, 128 Beata, Pandacan, Tel. 63.

Refiles, Felipe, Watchman, Div. of Supplies, Bu. of Supply, r 1517 Felix Huertas Sta. Cruz.

Rogers, Dorothy Gates, librarian, Bureau of Education, r 609 Colorado, Ermita.

Rogers, F. Theo. business manager, Philippines Free Press, Secretary and Director, Economic Association of the Philippines, r 489 Sta. Mesa, Sampaloc.

Rogers, R. S., asst., Liggett & Myers Tobacco Company, r Army & Navy Club, Manila.

Rogge, Albert, storekeeper, Dept. Quartermaster, Supplies Div., r 1343 Pennsylvania Ave., Malate.

ROHDE, Wm. J., Attorney-at-Law, r 947 Ongpin, Santa Cruz.

Rohebach, Miss Olive, Director, Emerson Dormitory for Boys, Cebu.

Rohrer, L. T., r Oriente Hotel, Intramuros.

Rojales, Benito, Clerk, Designing Div., Bu. of Public Works, r 27 Basco, Walled City.

Rojas, Candido, saleman, Agustin Santa Maria (Cigar and Cigarette Merchant), 435 T. Pinpin, Binondo.

Rojas, Doroteo Ll., employee, Bureau of Treasury, r 136 Novaliches, S. Miguel.

Rojas, Gregorio, Tel. 4240 r 2229 Ave. Rizal, Sta. Cruz.

Rojas, Numeriano, manager, Department of Insular Audits, 115 Gastambide, Sampaloc.

Rojillo, Tomasa, clerk, Administrative Division, Philippine Library and Museum, r 362 Lardizabal, Sampaloc.

Rojo, Joaquin, Bookkeeper, Oriental Brewery & Ice Co.

Rojo, Remigio, Telephone 7012, r 601 Sta. Mesa.

Rojo, Rev. Vicente, O. F. M., Parochi consultores, Diocese of Nueva Caceres, Daraga, Albay.

Rola, Francisco L., Ranger Dic., of Investigation, Bu. of Forestry, Talisay, Cebu.

Rola, Miss Eduvigis, trained nurse, San Lazaro Hospital, r San Lazaro Hospital.

Roldan, Antonio, Navotas, Malabon.

Roldan, Emiliano, asst. in plant Pathology, Coll. of Agriculture, University of the Philippines, Los Baños.

Roldan, Fructuoso, clerk, Irrigation Section, Bu. of Public Works, r 773 Kansas, Paco.

Romales, Roberto, r 312 A. Mabini, Ermita.

Roman, Angel M., Manager, Manila Branch, Davao Agricultural & Commercial Co., and Public Accountaint, Office, 307 Juan Luna, Binondo, r 27 F. B. Harrison, Pasay.

Roman, Crispulo, clerk, Checking Sections, r 101 Fabie, Paco.

Roman, Felipe R., Assistant Superintendent, Bu. of Com. and Ind., Marine Railway and Repair Shop Engineer Islands.

Romana, M. Sta., Clerk, Disbursement Div., Philippine Senate, r Y. M. C. A. 176 Concepcion, Ermita.

Romana, Benito Santa, clerk, Bureau of Civil Service, r 165 Lavanderos, Sampaloc.

Romana, Mamerta, Nurse, Prov. of Zamboanga, Philippine Health Service.

Romanach, A., piano tuner and repairer, Telephone 1653 r 955 A. Hidalgo, Quiapo.

Romanro, Enrique, r 712 Georgia, Malate.

Romanach, Amadeo, manager, Romanach & Co., r 493 Peñafrancia, Paco.

Romans, Ambrosio, draftsman, Stamping & perforating Section, Industrial Div., Bu. of Education, r 1443 M. Hizon, Sta. Cruz.

tion, Industrial Div., Bu. of Education, r 225 int. 37-I A. Flores, Int., Ermita.

Romasanta, Manuel, Tel. 4193 r 417 Sagat, Paco.

Romasanta, Ramon, Secretary-Treasurer, Philippine Dental College, Residence: Tel. 8466 542 Azcarraga.

Rombaoa, Andres, Sanitary Inspector, Health work in the Prov. of Nueva Vizcaya.

Rombawa, Miguel, junior, r Cuyo Palawan, surveyor, Bu. of Lands, provincial service.

Romer, Sister Angelina, St. Scholastica's College, 1532 Pennsylvania Ave., Malate.

Romeo, Jose Machuca, Manager, J. Machuca & Co., r 21 Balmes, Tanduay.

Romero, Third Lieut. Andres D., Junior Officer First Company, Philippine Constabulary, Cagayan.

Romero, Andrea, R., Vda. de, Tel. 1249 r 39 Basco, Intramuros.

Romero, Rev. Benito, C. M. Diocese of Jaro.

Romero, C., clerk, Bu. of Civil Service, r 141 Leveriza, Pasay, Rizal.

Romero, Cipriano, clerk, Acct. Div., Bu. of Commerce & Industry, r 3 Talipapa, Malabon, Rizal.

Romero, Doroteo, junior computer, Bureau of Lands, r 1263 Juan Luna, Tondo.

Romero, Eduardo, 2nd class sergt., Precinct No. 2, r 87 Maypajo, Caloocan.

Romero, Enrique, Tel. 4286 r 250 Uli-Uli, San Miguel.

Romero, Miss Eugenia, teacher, San Andres Primary School, r Hugh Wilson Hall, Ermita.

Romero, Emilio, teacher, Tondo Night School, principal Sta. Cruz Primary School, 360 R. Hidalgo, Quiapo.

Romero, Flaviano, inspector of fire alarm System, Manila Fire Department, r 923 Ylaya, Tondo.

Digitized by Google

Romero, Felisa, teacher, Intramuros Primary School, r Santa Rosa Convent, W. C.

Romero, Francisco, teacher, Meisic Primary School, r 438 Herran.

Romero, Francisco, patrolman, Precinct No. 2, r 466 Muelle de Binondo.

Romero, Francisco, r 707 Florida, Malate.

Romero, Guillermo, junior computer, Bu. of Lands, r Malabon, Rizal.

Romero, Ignacio, clerk, Accounting Section, Statistical Div., Bu. of Customs, r 332 Ricafort, Tondo.

Romero, Jose E., Teacher, Instituto de Manila, and Editor, English Section, Philippine National Weekly, r 350 Arroceros.

Romero, L. Joaquin, first officer, Bureau of Commerce and Industry, r Magallanes, W. C.

Romero, J. R., r 730 Pennsylvania Ave., Malaw.

Romero, Sor Leonila, secretary, Colegio del Beaterio de la Compañía de Jesus, r 157 Sta. Lucía, W. C.

Romero, Maria, teacher, Lincoln Primary School, r Sta. Rosa College.

Romero, Nicolas, Pub. Lands Div., Bu. of Lands, r 308 M. Earnshaw, Sampaloc.

ROMERO SALAS, JOSE, managing editor, El Mercantil, tel. 4049, r 1317 Herran, Paco.

Romero, Severo, clerk, Public Lands Div., Bu. of Lands, Cabanatuan, Nueva Ecija.

Romero, Urbano, Nickelplater, r 1342 Callejon Makata.

Romero, Vicente, patrolman, Ponce Precint No. 2, r 1391 Sande, Tondo.

Romero, Victor, junior topo. draftsman, Bureau of Lands, r 1318 M. Natividad, Santa Cruz.

Romo, Sebastian B., Sanitary Inspector, Prov. of Misamis, Phil. Health Service.

Romualdez, Estella, teacher, Instituto de Mujeres, Malate Catholic School, corner A. Mabini and San Andres, r 1618 Dominga, Malate.

Romualdez, Miguel F., Lawyer & Notary Public, Cosmopolitan Bldg., Residence: Tel. 4896 r 1618 Dominga, Malate.

ROMUALDEZ, HON. NORBERTO, judge, Court of First Instance, 22nd judicial district, Occidental Negros, r 312 A. Mabini, Ermita.

Romualdez, Anaver, Chief of Surveyor, Div. of Surveyors, Kalaong, Cotabato.

Romualdo, Eliseo, Junior Draftsman, Bureau of Coast and Geodetic Survey, r 515 El Dorado, Int. 12, Quiapo.

Romualdo, Ignacio, junior draftsman, Bu. of Coast and Geodetic Survey, r 515 El Dorado. Int. 16, Quiapo.

Romuar, Cornelio, driver mail transportation sec., Bureau of Posts, 116 Int. A.Rivera, Tondo.

Romulo, C. P., asst. Editor & Business manager, "The Citizen."

Romulo, Gregorio, Tel. 4117 r 337 Florida, Ermita.

Romacruz, Eugenia, teacher, Tondo Primary School, r 304 Caingin, Pandacan.

Rombawa, Miguel, Jr. Surveyor, Bu. of Lands, r 1662 Mangahan, Sta. Cruz.

Ronas, R., captain, Engine Co., No. 4, Intramuros Fire Station, r 305 Quiricada, Sta. Cruz.

Ronas, Tomas, 2nd class Engineer Engine Co. No. 6, Tondo Fire Station, r 8 Ortega, Tondo.

Rañola, Crispino, livestock inspector, Bureau of Agriculture, c|o Bureau of Agriculture.

Roosa, A. B., H. E. Heacock Co., r 'The Belnord," 607 Peñafrancia.

Roque, Dr. Gregorio E., Senior surgeon Phil. Health Service, c/o chief, Div. of Mindanao and Sulu.

Roque, Ponciano, proprietor, Roque Studio, 118 Real, W. C.

Roque, Quintin, launch foreman, Arrastre Sec., Bu. of Customs, 319 Madrid, San Nicolas.

Ronquillo, Rev. Antonio, asst. Binondo Church, Plaza Binondo.

Ronquillo, Carlos, director, Taliba, Evening Newspaper, r 157 Blumentritt, Sta. Cruz.

Ronquillo, Juan, Lieut., Manila Fire Department, r 1519 Oroquieta, Sta. Cruz.

Ronquillo, Juan, Engr. 2nd class Engine Co. No. 2, Sta. Cruz, Fire Station.

Ronquillo, Tomas, r 629 Zacateros, Int. 5, Sta. Cruz.

Ronquillo, Victor, salesman, r 769 Magdalena, Sta. Cruz.

Ronquillo, Maximo, Collector, Funeraria Paz, r 2591 Lico, Tnodo.

Roño, Generoso, property officer, Office of the Assistant Chief Quartermaster, General Headquarters, National Guard, r 1024 Vergara, Manila.

Roosa, Albert B., advertising manager, H. E. Heacock Co., tel. 4025, r 607 Peñafrancia, Paco.

Roque, Benito L., Dist. No. 12 Forest Station, Bu. of Forestry, San Jose, Mindoro.

Roque, Braulio, sec-treas., Provincial Government, Palawan.

Roque, Eladio, mechanic, r Caloocan, Rizal.

Roque, Estanislao, Jr. Surveyor, Bu. of Lands, Lucena, Tayabas.

Roque, Eliseo, r 118 Real, Intramuros.

Roque, Nazario, Lieutenant, Engine Co., No. 1, Intramuros, Fire Station, r 240 A. Mabini, (Int. 24), Ermita.

Digitized by Google

Roque, Nicasio, mechanic, r General Luis, Caloocan.
Roque, Policarpo, clerk, mailing section, Bu. of Posts, r 19 Callejon Sta. Monica, Pasay.
Roque, Quintin, engineer, Harbor Launch div., Bu. of Customs, r 319 Madrid, San Nicolas.
Roque, Ramon, Assistant Accountant, Bu. of Public Works, r 1317-D Anacleto, Sta. Cruz.
Roque, Rufino, S., junior surveyor, Bu. of Lands, r Sta. Lucia, Ilocos Sur.
Roque, Tomas N., senior ranger, scales Dist. No. 11, Forest Station, Bu. of Forestry, Limay, Bataan.
Ros, Julian, chief clerk, Gaiety film exchange Inc.
Ros, Valentin, teacher Primary Colegio de Niños, Tiples de la Iglesia Cathedral, r 73 Gral. Luna, W. C.
Ross, Francis D., 1st Lt., Inf., tel. McKinley 272, r quarters 17, Fort McKinley.
Rosa, A. V. de la, treasurer, Biak-na-Bato Lodge No. 7, r 355 Marcelino, Paco,
Rosa, Agapito de la, 2nd class patrolman, First Precinct, Police Station, r 48 Plazuela, Q. Hugo.
Rosa, Agustin de la, manager, Germinal Cigar and Refreshment Store, r 1035 Singalong.
Rosa, Alipio de la, International Drug Store, r 1238 Agno, Malate.
Rosa, Arsenio de la clerk, division of archives, Philippine Library and Museum, r 929 San Andres, Malate.
Rosa, Bernardo M. de la, sec., Bermejo's Law Office, r 535 Alvarado, Binondo. Telephone 4410.
Rosa, Miss Beatriz M., r 798 Sta. Mesa, Sampaloc.
Rosa, Candida de la, Junior Stenographer, Bu. of Science, r 1104 Castillejos, Quiapo.
Rosa, Eufracio de la, clerk, Bureau of Work r 1020 Bilibid Viejo, Quiapo.
Rosa, Eduardo de la, stenographer of the Speaker, House of Representatives, tel. 1546, r 578 Legarda, Sampaloc.
Rosa, Fabian de la, instructor in decorative art, School of Fine Arts, Tel. 4775 r 25 Alejandro VI, Sampaloc.
Rosa, Francisco, clerk, Property Section, Bureau of Commerce & Industry c/o Bureau of Comerce & Industry.
Rosa, Francisco, enterer, Audit Section, Property Div., Bu. of Education, Student Y. M. C. A.
Rosa, Felipe de la, clerk, Supply Division, Teodoro R Yangco, r 31 Santiago, Paco.
Rosa, H., r 158 San Marcelino, Ermita.
Rosa, J. de la, architect & engineer, Cosmopolitan Building, r Tel. 5354 329 San Marcelino, Paco.
Rosa, Juan de la, proprietor, Sinukuan; Wholesale and retail Liquor Dealer, r 65 Juan Luna, Binondo.
Rosa, Julio de la, Tel. 5354, r 329 San Marcelino, Paco.
Rosa, Laureano de la, asst. Sanitary Inspector, Station No. 2 Phil. Health Service.
Rosa, Leopoldo, Clerk, General Service Section, Bu. of Agriculture 530 Madrid, Binondo.
Rosa, Leopoldo de la, travelling industrial teacher, Artizan Section, Industrial Div., Bu. of Education, r 600 Benavidez, Trozo.
ROSA, HON. LUCIANO DE LA, asst., Fiscal Law Dept., Attorney-at-Law and Notary Public, Tel. 4228, r 572 Peñafrancia, Paco.
Rosa, M. de la, attendant, Hospital Español de Santiago, Tel. 8083, r 814 Ylaya, San Nicolas.
Rosa, Magdalena, 226 Peirera, Binondo.
ROSA, HON. PABLO DE LA, assemblyman, 2.o District, Aroroy, Sorsogon, r 75 San Juan de Letran.
Rosa, Paz de la, teacher, Jefferson Primary School, r 31 Santiago, Paco.
Rosa, Rev. Pedro, Secretary, Manila University of Sto. Tomas, r 139 Postigo, Intramuros.
Rosa, Perfecto de la, collector, The Earnshaws Docks and Honolulu Iron Works, r Sto. Niño, Sta. Ana.
Rosa, Severino de la, draftsman, Div. of Architecture, Bureau of Public Works, r 1104 Castillejos, Quiapo.
Rosedale, Stanley, r 134 Militar, Malate.
Rosal, B. S., Messenger, Wm. H. Anderson & Co., r 27 Murillo, Quiapo.
Rosal, Tomas, teacher, Phil. National School, Pasay, Pasay.
Rosales, Antonio, Tel. 5402 r 239 Gral. Luna, Intramuros.
Rosales, Estanislaw, manager furniture dept., Jacinto, P. & F., r 960 J. Luna, Binondo.
ROSALES, JOSE, consul for Mexico, r 212 M. de Comillas, Paco. (Absent)
Rosales, Jose, secretary, Philippine Match Factory, r 625 P. Paterno, Quiapo.
Rosales, Jose, general sub-manager, Compañía General de Tabacos de Filipinas, (absent).
Rosales, Jose, Mailing Section, Bureau of Posts, r 120 Victoria, W. C.
Rosales, G. de Bustillos, Miguel, manager. Perez Samanillo Hermanos, Residence: Tel. 4489 r 539 Leroy, Paco.
Rosales, Miguel P., Tel. 1454, r 1009 Soler, Binondo.
Rosales, Manuel P., tel. 1454, r 557 A. Mabini, Ermita.

Digitized by Google

Rosales, Manuel P., Tel. 1454 r 1009 Soler, Sta. Cruz.
Rosales, Miguel, Cashier, Prats & Co., r 852 Ongpin, Santa Cruz.
Rosales, Narciso, clerk, San Miguel Brewery.
Rosales, Simplicio, assistant Photographer, Diana Portrait Studio, 306 Madrid.
Rosales, Mrs. P., r Tel. 4145 r 1055 Singalong, Malate.
Rosario del, Agapito, messenger, Bureau of Agriculture, r 92 Revellin, Sta. Ana.
Rosario, A. del, Canadian Pacific Railway Company, 1140 Azcarraga.
Rosario, Adeleyda del, r 771 Juan Luna, Tondo.
Rosario, Dr. A. J. del, secretary, Colegio de Agricultura, Farmacia y Minas, Residence: Tel. 1169 r 523 Aviles, San Miguel.
Rosario, Third Lieut. Andres del, Junior Officer, First Company, Philippine Constabulary, Samar.
Rosario, Agustin del, inspector, Inspectors' Section, Bureau of Customs, Tel. 5441, r 503 San Andres, Malate.
Rosario, Alejandro del, 737 Ongpin, Sta. Cruz.
Rosario, Alejandro del, Zurbaran Primary School, r 501 Quiricada, Sta. Cruz.
Rosario, Antonio del, telephone 8431, r 1140 Azcarraga, Tondo.
Rosario, Amado del, clerk, Bu. of Civil Service, r 343 Cabildo, Intramuros.
Rosario, Amando del, clerk, Bodega Section, Supply Division, Philippine Constabulary, Headquarters Staff, Manila.
Rosario, Angel del, clerk, Bu. of Prisons, r 561 Callejon Florante, Sta. Cruz.
Rosario, A. del, wharfinger, Arrastre Division, Bureau of Customs, Residence: Tel. 5558 r 1140 Azcarraga, Sta. Cruz.
Rosario, Angel del, clerk, Bu. of Public Works, r 2355 Juan Luna, Gagalañgin.
Rosario, Angeles, clerk, Justice of the Peace, r 82 A. Mabini, Pasig, Rizal.
Rosario, Arcadio del, principal, Pandacan Primary School, Director Associacion de Propietarios de Manila, r 114 Narciso, Pandacan.
Rosario, Agapito del, Messenger, General Service Section, Bureau of Agriculture, r 92 Revellin, Sta. Ana.
Rosario, Baltazar del, clerk, of court, Court of First Instance, Thirteenth Judicial District, Calapan, r Mindoro.
Rosario, Bernardina del, proprietress, Philippine Garden, 1241 Singalong.
Rosario, Mrs. Benita Q. del, Prop. & General Manager, Gen. Merchant & Storage, Tel. 1565 r 651 Inverness, Sta. Ana.
Rosario, Candido del, clerk Irureta Goyena y Rector, r 367 Raon, Sta. Cruz.
Rosario, Carmen del, district nurse, Office of District Nursing, Bureau of Health, Manila.
Rosario, Carmen del, cashier, Amor Studio, 470 P. Rada, Tondo.
Rosario, Casimiro del, asistant in physics, College of Engineering, University of the Philippines, r 115 M. H. del Pilar.
Rosario, Cleto P., teller, Cash. Div., Bu. of Internal Revenue, r 920 San Nicolas.
Rosario, Dolores del, Tel. 1831 r 243 Espeleta, Sta. Cruz.
Rosario, Dionisio del, 3rd class patrolman, 1st Precinct, Luneta Police Station, r 56 Soler, Sta. Cruz.
Rosario, Edilberto del, mechanic, E. Isaac, Typwriting and General Repairing, Tel. 8069, r 505 Moriones, Tondo.
Rosario, Estanislao del, wharfinger, Arrastre Division, Bu. of Customs, r 554 Sevilla, San Nicolas.
Rosario, Esteban, deputy clerk, Court of First Instance of Manila, Tel. 8069 r 505 Moriones, Tondo.
Rosario, Eufronio del, manager and pharmacist, Manila, Drug Store.
Rosario, Eugenio del, partner, Balintawak Drug Store, Tel. 5453 r 1146 Rizal Ave., Sta. Cruz.
Rosario, Eusebio, Temp. Jr. Draftsman, Bu. of Lands, r 520 Juan Luna, Binondo.
Rosario, Eusebio de, r 307 Florida, Malate.
Rosario, Evaristo del, Phil. Net & Braid Mfg. Co., r 831 Misericordia, Sta. Cruz.
Rosario, Felix del, Basketry storekeeper, Special laborer, Industry Div., Bu. of Education, r 626 de la Fe, Quiapo.
Rosario, Gaudencio, asistant property clerk, Department of City School, Manila, teacher Paco Night School, r 52 Anak ñg Bayan, Paco.
Rosario, Miss G. Avelino del, tel. 963, r 2074 Azcarraga, Sampaloc.
Rosario, Godofredo del, clerk, El Centro de Modas, r Pasay, Rizal
Rosario, Gregorio del, Catalog Assistant, Philippine Library and Museum, r 633 Raon.
Rosario, Mrs. Gregoria del, teacher, Pandacan Primary School, 219 Labores, Pandacan.
Rosario, Ignacio V. del, clerk, Corr. and Record Div., Bu. of Customs, r 320 P. Rada, Tondo.
Rosario, Isidora del, proprietress, "Kalayan" (Restaurant), r 1254 Azcarraga, Sta. Cruz.
Rosario, J. del, optometrist director, Philippine Association of Optometrists, 420 Ave. Rizal.
Rosario, Jacinto del, patrolman, Precinct No. 2, r 317 Corcuera.

Digitized by Google

Rosario, Miss Josefa del, teacher, Ermita Int. School, r Pasig, Rizal.
Rosario, Jose del, asst. professor of chemistry, College of Liberal Arts, r 521 Marcelino, Paco.
Rosario, Jose E. del, Tel. 9568 r 219 San Nicolas, San Nicolas.
Rosario, Jose E. del, Tel. 5125 r 314 Palma, Sta. Cruz.
Rosario, Jose del, clerk, Journal, Bills and Archives Division, Philippine Assembly, r 153 Cabildo, W. C.
Rosario, Jose I., tel. 1626, r 914 Indiana, Malate.
Rosario, Jose Vivencio del, Prof. University de Sto. Tomas, Residence: Tel. 4076 r 148 S. Anton, Sampaloc.
Rosario, Judge V., r 1335 Gral. Luna, W. C.
Rosario, Juan del asst. examiner, appraiser's div., Bu. of Customs, Tel. 4692 r 61 Calero, Sta. Cruz.
Rosario, Juan del, patrolman, Precinct No. 2, r 532 Sevilla.
Rosario, Judge S. del, Tel. 7646 r 111 Valenzuela, Sampaloc.
Rosario, Lorenzo del, clerk, Supreme Court of the Philippine Islands, r 343 Cabildo, W. C.
Rosario, Rev. Luis del, professor, secretary, Colegio de San Jose, r 406 P. Faura, Ermita.
Rosario, Manuel G. del clerk, Property, Bureau of Labor, r 117-A M. H. del Pilar, Pasay, Rizal.
ROSARIO, HON. MANUEL V. DEL, auxiliary judge, Court of First Instance, Ninth Judicial District, Manila, r 1337 Gonzalez, Ermita.
Rosario, M. V. del, Professor of Chemistry, director, School of Pharmacy, College of Medicine and Surgery, University of the Philippines, Tel. 4045 r 1019 Taft Avenue.
Rosario, Marcelino del, clerk, Executive Division, Philippine Constabulary, Manila.
Rosario, Miss Maria del, Traveling Industrial Teacher, r Normal Hall.
Rosario, Maria, Nurse, San Lazaro Hospital, Phil. Health Service.
Rosario, Mariano G. del, Chief Accountant, Accounting Division, Bu. of Education r 115 M. H. del Pilar, Ermita.
Rosario, Marciano del, District Auditor, North Division, Bureau of Audits.
Rosario, Mariano V. del, Tel. 4045, r 1019 Taft Ave., Malate.
Rosario, Miss Marta del, clerk, Irrigation Div., Bu. of Public Works, r 349 Cabildo, W. C.
Rosario, Mateo del, Asst. Master, Mechanic, Repair Shop Section, Bu. of Posts, r 70 Mangahan, Sampaloc.
Rosario, Melanio del L., asst. sanitary Inspector, Station No. 2, Bu. of Health, r Pasay, Rizal.
Rosario, Maximo del, asst. sanitary Inspector, Station No. 5, Phil. Health Service.
Rosario, Miss Mercedes del, teacher, Sta. Mesa, Primary School, r 54 Santa Mesa, Sampaloc.
Rosario, Moises del, patrolman, Precinct No. 2, r 431 Velasquez.
Rosario, M. del, teacher, Philippine Normal School, r Normal Hall.
Rosario, Nemesio del, messenger, Bu. of Public Works, r 199 Victoria, W. C.
Rosario, Nicolas del, clerk, Bank of the Philippine Islands, r 1902 Juan Luna, Tondo.
Rosario, P. del, salesman, Pio Trinidad, r 507 Rizal Ave., Sta. Cruz.
Rosario, Simeon del, r 704, Jaboneros, San Nicolas.
Rosario, Miss Paciencia del, Teacher, Sta. Clara Primary School, r 440 Vito Cruz, Malate.
Rosario, Pantaleon del, r 115 M. H. del Pilar.
Rosario, Paciente del, copyer, Venus Studio, r 357 Constancia, Sampaloc.
Rosario, Patricio E. del, Tel. 4373 r 266 Trabajo, Sampaloc.
Rosario, Pedro del, inspectors, Inspector Section, Bureau of Customs, r 425 Peñalosa, Tondo.
Rosario, Pablo del, teacher, San Andres Primary School, Malate, r 1173 Carolina, Malate.
Rosario, Pedro, keeper, Bu. of Prisons, r 1033 Misericordia, Sta. Cruz.
ROSARIO, PERFECTO DEL, member, Municipal Board, director, Colegio La Juventud, r 792 Cavite, Sta. Cruz.
nicipal Board, director, Colegio La Juventud, r 792 Cavite, Sta. Cruz.
Rosario, Perpetua del, teacher, Philippine Central Institute, r Philippine Central Institute.
Rosario, Petronilo del, proprietor, Director, Funeraria Paz, r Tel. 92, 1701-1703 Azcarraga, Santa Cruz.
Rosario, Petronilo del, Florist, Tel. 3167 r 1701-3 Azcarraga, Sta. Cruz.
Rosario, Ponciano R. del, Ynchausti Steamship Co., r 333 Padre Aguirre, Tondo.
Rosario, Potenciano del, Gas Engine Foreman, Marine Railway & Repair Shops, Bu. of Commerce & Industry, Engineer Islands.
Rosario, Ramon del, 2nd class Fireman, Engine Co., No. 6, Tondo Fire Station, r 4 Ortega, Tondo.
Rosario, Ramon del, proprietor, Dental Prosthetic Laboratory, r 36 Palmera, Sampaloc.

Digitized by Google

Rosario, Remigio del, draftsman, Division of Architecture, Bu. of Public Works, r 142 Rodriguez Arias, San Miguel.
Rosario, Ramon del, clerk, Record Division, Bu. of Justice, r 30 Nagtahan, Sampaloc.
Rosario, Ramon del, cashier and disbursing officer, Administrative Div. ,Bu. of Justice, r 23 Nagtahan, Sampaloc.
Rosario, Ramon, Clerk, Friar Lands Div., Bu. of Lands, 87 San Juan de Letran, Intramuros.
Rosario, Salvador V. del, associate professor of Hygiene, College of Medicine, chief, Division of Manila Sanitation, Bureau of Health, Tel. 1565 r 651 Inverness, Sta. Ana.
Rosario, Segundina del, nurse, San Lazaro Hospital, Phil. Health Service.
Rosario, Simeon del, stenographer, Office of the Secretary, Philippine Assembly, r 24 P. Pio Caridad, Cavite.
ROSARIO, HON. SIMPLICIO DEL, judge, 9th Judicial District, Manila, Court of First Instance, r 111 Valenzuela, Sta. Mesa.
Rosario Tan Kiang, Eduardo del Tel. 3826, r 508 Ongpin, Binondo.
Rosario, Teofilo del, principal, Drawing Dept., Philippine School of Arts and Trades, r Pasig, Rizal.
Rosario, Miss Teofista del, Sta. Rita College.
Rosario, Tranquilino, assistant tiller, Bu. of Treasury, r 496 San Andres, Malate.
Rosario, Urbano del, asistant sanitary inspector, Health Station No. 1, Bureau of Health, Hanila.
Rosario, Sor Cicenta del, teacher, St. Catherine of Sienna.
Rosario, Vicente del, chief clerk, Office of the Secretary, Dept. of the Interior, 34 San Anton, Sampaloc.
Rosario, V. del, boarding officer, Inspectors' Section, Bu. of Customs, r 412 Sta. Maria, Tondo.
Rosario, Vicente del, temporary junior computer, Bu. of Lands, r 942 Magdalena, Trozo.
Rosario, Vicente Reyes del, merchant, r 1158 Pennsylvania Ave., Malate.
Rosario, Victoriano del, clerk Statistical Section, Bu. of Public Works, r 23 Basco, W. C.
Rosario, Netoriano, 3rd class patrolman, 2nd Precinct, Luneta Police Station, r 2132 Matapang.
Rosario, V. A., Clerk, Chartered Bank of India, Australia and China, r 805 O'Donnell, Sta. Cruz.
Rosas, Ananias, recorded, Bu. of Coast and Geodetic Survey, r 8 San Juan, Pasay, Rizal.
Rosas, Gregorio, asst. bookkeeper, Fernandez Hermanos, r 5 Int., Tanduay, San Miguel.
Rosauro, Mariano, fiscal, provincial government of Tarlac, P. I.
Rosero, Marciano, assistant fiber inspector, Bureau of Agriculture, Tabaco, Albay.
Roseburg, Hugo, proprietor, La Insular, Jeweler & Pawnbroker, r Tel. 711, r 184 Buenos Aires, Sampaloc.
Hayden, W. H., 811 Georgia, Malate.
Rosello, Antonio, asst. Gen. Manager, Hotel de France.
Rosello, Francisco, assistant Engineer, Division of Vessels, Bu. of Commerce & Industry, r 129 N. Domingo, San Juan del Monte.
ROSENBERG, HARRY, proprietor, Rosenberg's Garage and Auto-Repair Shop, r 485 A. Mabini, Ermita.
ROSENSTOCK, C. W., Vice-President & General Manager, Yangco, Rosenstock & Co., Inc., Financial agent Great Eastern Life Assur. Co., Ltd., treasurer, American-European Branch, Y. M. C. A., tell. 3401, r 1004 Taft Ave., Malate.
Rosenthal, J., president, F. A. Thompson Commercial Co., r Manila Hotel.
ROSENTHAL, LEON, (absent in U. S.)
Rosero, Marciano, clerk, Dept. City Schools, r 219 Novaliches, San Miguel.
Rosete, Mariano, clerk, Administrative Div., Bu. of Posts, r 1760 Oroquieta, Sta. Cruz.
Rosill, Gaudencio, clerk, Executive Division, Philippine Constabulary, Headquarters Staff, Manila.
Ross, Miss Esther V., teacher, Phil. Normal School, r Luneta Hotel.
Ross, H., tel. 2290—158 San Marcelino, Paco.
Ross, E. C ..chief examiner, Bureau of Civil Service, r American-European Y. M. C. A.
ROSS, JAMES, attorney-at-law, Lawrence's Ross Law Department, M. E. R. R. & L. Co., r tel. 6522—267 F. B. Harrison, Pasay.
Roses, Gerardo,—VI. Mauban.
Roses, Pedro—VI. Isidoro Pons.
Ross, Francis D., 1st Lt. Inf., Tel. McKinley 272, r qr. 17, Fort McKinley.
Rotache, Eduardo, Ynchausti & Co., r 108 Isaac Peral.
Rotaeche, Juan de, Accountant, Casino Español de Manila, r c|o Ynchausti & Co.
Root, Edwin A., col. inf., tel. McKinley 6, r quarters 42, Fort McKinley.
Rotairo, Andres, clerk, Clerical Office, Bureau of Health, Manila.
Rotea, Santiago Y., veterinarian, Bureau of Agriculture, c|o Bureau of Agriculture.
Rotea, Miss Feliza, teacher, Gagalangin Primary School, r 2332 Juan Luna, Tondo.
Rotea, Santiago, Y., Veterinary Div., Bureau of Agriculture, Iloilo, Iloilo.
Rothenstein, Samuel, clerk, Office of Dept. Quartermaster, r 1155 Mabini, Pasay.
Rother, O., superintendent, Installation Dept., Manila Gas Corporation, r Otis, Paco.

Digitized by Google

Roullven, J., salesman, Norton & Harrison Co., r 410 Perdigon, Paco.
Round, Robert C., asst. attorney, Bu. of Justice, r 451 A. Mabini, Ermita.
Rouse, C. B., Executive Secretary, Army-Navy, Y. M. C. A., r 1531 Gral. Luna, Paco.
Rouse, G. H., Smith, Bell & Co., Ltd., Tel. 1379 r 300 Paz, Paco.
Roustier, Luisa, Tel. 3943—296 Cabildo, Intramuros.
Rowan, Alexander, 1st class patrolman, Precinct No. 1, Luneta Police Station, r same.
Rowland, Samuel J., asst. chief Industrial Div., Bu. of Education, r 3 Nebraska, Ermita.
Rowlands, S. D., Capt., Architect and Engineer, 1 Cortabitarte, Ermita.
Rowley, Randall A., associate professor of Geology, College of Liberal Arts, r tel. 2320—345 Tennessee, Malate.
Roxas, A., clerk, Bu. of Civil Service, r 172 Solana, Intramuros.
Roxas, Miss Andrea, nurse, Philippine General Hospital, r Phil. General Hospital.
Roxas, Andres Soriano, r Gral. Solano, San Miguel.
Roxas, Dr. Baldomero, sub-director, Insular Life Assurance Co., professor and Chief Department of Obstetrics, College of Medicine and Surgery, physician, Physician, St. Paul Hospital, tel. 4341, r 417 Sales, Sta. Cruz.
Roxas, Camilo, tel. 9530—514 del Pan, San Nicolas.
Roxas, Doña Carmen Ayala, viuda de, partner, Viuda de Pedro P. Roxas y Herederos de Antonio R. Roxas, Tel. 1147—r 7 General Solano, San Miguel.
Roxas, Carmen Gorgollo, Vda. de, partner, Vda. de Pedro P. Roxas y Herederos de Antonio R. Roxas, Tel. 1215—21 Gral. Solano, San Miguel.
Roxas, Consuelo, Tel. 646, r 223 Concepcion, Ermita.
Roxas, Emilio, teacher, Bonifacio Primary School, r 1862 Felix Huertas, Sta. Cruz.
Roxas, Eugenio, clerk, University of the Philippines, r 101 Gastambide, Sampaloc.
Roxas, Eugenio, salesman, El Zenith, Jewelry Store, 37 Escolta.
Roxas, F. M., r 1483 Pennsylvania, Malate.
Roxas, Eusebio, clerk, Bureau of Public Works, r 125 B-Fabie, Paco.
ROXAS, HON. FELIX M., Prof. University of Sto. Tomas, attorney-at-law and secretary National Insurance Co., r 268 F. B. Harrison, Pasay.
Roxas, Jose, asst. Sanitary Inspector, Station No. 2, Phil. Health Service.
Roxas, Dr. Jose Gonzales, asst. surgeon, Phil. Health Service, Bontoc, Mt. Province.
Roxas, J. Y., Manager, Marilao Stables, r 1229 Callejon Sulo, Stanta Cruz.
Roxas, Julian, asst. hydrographer, Irrigation Section, Bu. of Public Works, r Mariano, Bulacan.
Roxas, Leoncio, 108 Isaac Peral.
Roxas, Luis, clerk, mailing section, Bu. of Posts, r 64 P. Rada, Tondo.
Roxas, Manuel L., secretary and associate Professor of Chemistry, College of Agriculture, University of the Philippines, Los Baños.
Roxas, Manuel G., 3rd class patrolman, 1st Precinct, Luneta Police Station, r 2830 Herran, Sta. Ana.
Roxas, Mamerto D., Prof., University of Sto. Tomas, r 872 M. H. del Pilar, Malate.
Roxas, Manuel G., 3rd class patrolman, First Precinct Police Station, r 2830 Herran, Sta. Ana.
Roxas, Miss Maria, teacher, Instituto de Mujeres, de Ntra. Sra. de Guia, r 212 M. H. del Pilar, Ermita.
Roxas, Mariano, Tel. 5085—426 Echague, Sta. Cruz.
Roxas, Miguel, collector, "El 82," r 661 Sales, Sta. Cruz.
Roxas, Nicanor, teacher, Sampaloc Intermediate School, r 377 Amadeo, Paco.
Roxas, Pedro, property clerk, Property Section Cash Div., Bu. of Customs, r 472 Soler, Binondo.
Roxas, Pedro, clerk, Bureau of Supply, r 77 Legarda, Sampaloc.
Roxas, Rodolfo G., stamp agent, partner, Farmacia Ampuero y Roxas, r 97 Real, Intramuros.
Roxas, Simeon, r 357 San Marcelino, Ermita.
Roy, Saturnino, Hotel de France.
Royer, Frank D., r Elite Hotel.
Royer, H. A., Cooper Coates & Casay, r 337 Raon, Sta. Cruz.
Royer, M. D., traffic manager, Manila Railroad Company, r Tel. 5182—927 Dakota. York, r Alhambra.
Royeras, Miss Paciencia, nurse, Phil. General Hospital, r Phil. Gen. Hospital.
Royle, H. H., Representative, Colombia Rope Co., 422 Kneedler Bldg., Sta. Cruz.
Roxas, Mamerto, Tel. 3762—872 M. H. del Pilar, Ermita.
Ruano, Joaquin, Tel. 4521—521 Regidor, Quiajo.
Rozas, Calixto, clerk, Telegraph Receiving and Delivery section, Bu. of Posts, r 16 Rebellon, Sta. Ana.
Roza, Beatriz M., Tel. 7134—798 Sta. Mesa.
Roza, Fernando L. de la, tel. 2868—154 M. de Comillas, Ermita.
Roza, Gustavo da,—tel. 5165—1225 A. Mabini, Ermita.
Roza, F. L. da, tel. 5101—1453 Gral. Luna, W. C.

Digitized by Google

Rubiano, Gregorio, clerk, Prov. Employment Agencies Section, Bu. of Labor, r 1090 Raon, Sta. Cruz.
Rubio, Cayetano, 3rd class patrolman, 1st Precinct, Luneta Police Station, r 919 San Marcelino, Paco.
Rubin, Antonio, District Health officer, Div., of Mindanao and Sulu, asst. surgeon, Bu. of Health, Malaybalay, Bukidnon.
Rubio, B., sub-manager, Ohta & Rubio, partner, r 30 Padre Faura, Malate.
Rubio, Blanco Perez, teacher, Hospicio de San Jose, r 204 San Luis, Ermita.
Rubio, Conrado, clerk, General Land Registration, r 342 Malabon, Sta. Cruz.
Rubio, Dalmacio Cruz, stenographer, Executive Div., Phil. Constabulary, Manila.
Rubio, Miss Dolores, teacher, Manila High School, r 204 San Luis, Ermita.
Rubio, Francisco, patrolman, Precinct No. 2, r 514 Legarda.
Rubio, Jose, manager, Ohta and Rubio, r Partner, r 625 Broadway, New York, U. S. A.
Rubio, Jose, vice-president, Standard Import Co., Inc., r Santa Mesa.
Rubio, Leon, clerk, City Delivery Sec., Bureau of Posts, 808 Fulgueras, Tondo.
Rubio, Maximo Cruz, primer experto, Walana Lodge No. 13, r 704 Asuncion, Binondo, Manila.
Rudifecia, Very Rev. Francisco, Vicar Forain, Diocese of Jaro.
Rueda, Jose Asias, clerk, Campos Rueda y Ca., S. en C.
RUEDA, SALVADOR, prop., La Marina Chocolate Factory, (Spain).
Rueda, Sergio, 3rd class patrolman, Precinct No. 1, Police Station, r Luneta Police Station..
Rufino, Marcelo, r Malabon, Rizal.
Rufino, Victor, clerk, Animal Husbandry Div., Bu. of Agriculture, r 126 Gunao, Quiapo.
Ruitrago, Rev. Juan M. R. P. A., Sacred Order of Preachers (Dominicans), 78 Solana, Intramuros.
Ruiz, A., manager, Tanduay Distillery.
RUIZ, HON. ALEJANDRO, Representative from 4th District (Cebu), manager and member, Nieva, Ruiz & Co., member, Board of Directors, M. R. R. Co., and Treasurer, Nationalista Club, r. 154 Sta. Potenciana, Int.
Ruiz, Miss Angustias, teacher, Mabini Intermediate School, r 4 Kipuja, Sta. Cruz.
Ruiz, Aniceto, partner, Ruiz y Rementeria (S. en C), r Tel. 4352, 1211 M. H. del Pilar, Malate.
Ruiz, Asuncion, stamp section, Bu. of Posts, 238 Concepcion, Ermita.
Ruiz, Mrs. Antonia R., teacher, Ermita Intermediate School, r 62 F. B. Harrison, Pasay.
Ruiz, B. G., r Tel. 8088—31 Felipe II, Binondo.
Ruiz, Enrique, 2nd class sergeant, First Precinct, r 532 Paz, Paco.
Ruiz, Enrique, clerk, Teodoro R. Yangco, r 742 Soler, Sta. Cruz.
Ruiz, Felisa, r Tel. 5149—987 Singalong, Malate.
Ruiz, Guillermo F., manager, Central Oil Corporation, r 329 Clavel, Binondo.
Ruiz, Juan, asst. supt., Money Order Div., Bu. of Posts, r 1357 Gral. Luna, Ermita.
Ruiz, Joaquin, r 41 Alejandro, Sampaloc.
Ruiz, Rev. Lucinio, O. E. R. S. A. Sacred Order of San Agustin, (Recoletos).
Ruiz, Meliton, asst., Ynchausti & Co., 526 Kansas, Malate.
Ruiz, Porfirio R., clerk, Disbursement, Philippine Assembly, r 1039 Azcarraga, Sta. Cruz. muros.
Ruiz, Roberto, instructor, Instituto Burgos, r 633 Soler, Sta. Cruz.
Ruiz, Rufino, musical Director, r 107 Legaspi, Intramuros.
Ruiz, Severina Z., Vda. de, r Tel. 4988—145 S. Barcaiztegui.
Ruiz, Santiago, Junior Work-Order Writer, Bu. of Printing, r 86 Anda, Intramuros.
Ruiz, Teofilo Garcia, storekeeper, r 168 Narciso, Pandacan.
Rulloda, Bartolome A., 3rd class patrolman, 2nd Precinct, Luneta Police Station, 606 Ave. Rizal, Sta. Cruz.
Rulloda, Hipolito, teacher, Quiapo Primary School, r 9 Magallanes.
Rulloda, Modesto, clerk, Property Sec., Bu. of Posts, r 1779 F. Huertas, Sta. Cruz.
Rulloda, Modesto, clerk, Record Section, Bu. of Audits, r 22 McGregor, Quiapo.
Rulloda, Pedro, asst. recruiting agent, r Arin gay, La Union.
Runas, Modesto, patrolman, Police Precinct No. 2, r Solis, Tondo.
Runez, Miss Josefina, head nurse, Philippine General Hospital, r Philippine General Hospital.
Ruperto, Federico, chief of section, Stenographer and typists Section, Executive Bureau, r 1416 Herran, Paco.
Ruperto, Miss Juana, asst. Academic Department of City Schools and teacher, Paco r 1417 Herran, Paco.
Rupp, H. G., clerk, Land Transportation, Q. M., r 123 Divisoria, Ermita.
Rusca, Eduardo, r Tel. 3408—218 Blumentrit, Sta. Cruz.
Rusial, Bibiano, wholesale salesman, wholesale section, Industrial Div., Bu. of Education, r 261 Solana, W. C.
Russell, C., Tel. 2336—60 Silang, Sta. Ana.
Russell, A. R., watchman, Office Land Transport.

Digitized by Google

Russell, Miss Annie, Infant Jesus Orphanage, Tondo Convent.
Russell, C., Tel. 2336, r 60 Silang, Sta. Ana.
Russell, C. W., manager, American Stable, r 1423 Herran, Paco.
Russell, Claude, general manager, National Coal Co., r 312 San Luis, Malate.
Russell, E. E., 233 Isaac Peral, Ermita.
Russell, Glen, asst. Professor of Englih and French, Junior College of Liberal Arts, Cebu, Cebu.
Russell, G., r Manila Club.
Russell, Clinton W., r 329 Isaac Peral, Ermita.
RUSSELL, J. J., (Russell & Co.), Director, Phil. Carnival Association, r Tel. 1432—F. B. Harrison, Pasay.
Russell, Henry, r 30 Padre Faura, Ermita. Nagtahan, Sampaloc.
Russell, H. W., c/o 158 Juan Luna, Binondo.
Russell, Mrs. Mary R., teacher, Manila High School, r 233 Isaac Peral.
Russell, Mrs. Mary T., teacher, Manila High School, r 306 San Luis, Ermita.
Rustant, Fernando, tel. 3503—40-42 Alhambra, Ermita.
Rustia, Francisco, assistant Professor Dentistry, School of Dentistry, Coll. of Medicine, Surgery, University of the Philippines, School of Dentistry Coll. Med. Surgery.
Rustia, Jose, jr. Surveyor, Bu. of Lands, r 523 Gabriel de Rivera, Binondo.
Rustia, Guillermo, instructor in Obstetrics, University of the Philippines, r Phil. General Hospital.
Rustia, Dr. Guillermo, obstetrics, Phil. Gen. Hospital.
Rustia, Juan S., tel. 3495—261 Florida, Ermita.
Rutaquio, Antonio, teacher, Acad. Depart., Phil. School of Arts and Trades, r 99 San Marcelino, Ermita.
Rutaquio, Antonio, teacher, Phil. School of Arts and Trades, r 132 San Marcelino, Ermita.
Ruymann, J. C., Tel. 1935, r 1272 M. H. del Pilar, Malate.
Ruyan, F. T., Overseer, Irrigation Div., Bu. of Public Works, r c|o Bu. of Public Works.
Rustant, Fernando, Tel. 3503—r 521 A. Mabini, Malate.
Ryan, Mrs. Celia A., teacher, Central School, r 338 Lope de Vega, Sta. Cruz.
Ryan, H. C., clerk, Dept. Quartermaster, Fort Santiago, r 15 Passaje del Carmen.
Ryan, Rev. A. L., pastor, Methodist Episcopal Church, (Filipino), president. Central M. E. Church, Secretary, Union Theological Seminary, r 368 Lope de Vega.

S

Saavedra, Ceferino, Bureau of Commerce and Industry, r 253 Concepcion, Ermita.
Sabado, Gerardo V., chief, Statistical Section, Bu. of Audits, r 331 Coral, Tondo.
Sabado, Raymundo, asst. in Agronomy-Call. of Agriculture, Phil. University, Los Baños. Hospital, r Philippine General Hospital.
Sabarre, Doroteo, nurse, Phil. General Hospital.
Salas, Valentina, teacher, Tondo Intermediate School, r Sta. Rosa College, W. C.
Sabastina, Jose, teacher, Santa Clara Primary School.
Sabater, Manuel, optometrist, optician, Phone 3231—Antipolo.
Sabenicio, Rev. Felix, chancelor and Notary Diocese of Calbayong, Calbayog, Samar.
Sabater, Valentin, clerk, Record Section, Bureau of Public Works, r 384 Sulucan, Sampaloc.
Sabate, V. G., clerk, Bu. of Public Works, 917 Trabajo, Sampaloc.
Sabella, Gabino, messenger, clerical office, Phil. Health Service.
Saberon, Gabriel, assistant mechanic, Bureau of Public Works, r Alburquerque, 927 San Nicolas.
Sabile, Hermogenes, second class fireman, Manila Fire Department, r 1622 Callejon Sulu, Sta. Cruz.
Sabile, Julio, second class fireman, Manila Fire Department, r 1435 O'Donnell, Sta. Cruz.
Sabile, Mateo, clerk, warrant section, Accounting Div., Bu. of Posts, r 1443 M. Natividad, Sta. Cruz.
Sabiles, Zacarias, asst. recruiting agent, Bureau of Labor, Tacloban, Leyte.
Sabinay, Benito L., clerk, Records Div., Executive Bureau, r 520 J. Luna, Binondo.
Sabino, Melecio, clerk, Friar Lands Division, Bureau of Lands, Sta. Rosa, Laguna.
Sabinoza, R., r Antipolo, near Elias, Rizal Park.
Sabio, Domingo, patrolman, Precinct No. 2, r 1150 A. Rivera.
Sabis, Doroteo, c|o Singer, Balanga, Bataan.
Sablan, Eladio, agricultural asst., Bu. of Agriculture, r Filipino Y. M. C. A., r 76 Concepcion.
Sablaya, Prudencio, clerk, Records Section, Bureau of Public Works, 715-A Kansas Ave., Paco.
Sablay, Candido, r 132 Solana, Intramuros.
Sabuchi, J., assistant, Yokohama, The, r 53 Echague, Sta. Cruz.

Digitized by Google

Sacasa, Rev. Ferdinand, professor, Ateneo de Manila.
Sackermann, C., r Iloilo, Panay.
Sackett, L. B., foreman, Simmie & Grilk, Luzon Stevedoring Co., r 500 Lara, San Nicolas.
Sacramento, Adolfo, Cashier and Disbursing officer, Cash and Account Div., Bu. of Commerce and Industry, r 512 Madrid, San Nicolas.
Sacramento, Sor Rosa del, Santisimo teacher, St. Catherine of Sienna.
Sacro, Barbara, district nurse, Office of Districa Nursing, Bu. of Health, Manila.
Sacro, Estanislao, 3rd class patrolman, 2nd Precinct, Luneta Police Station, 106 Alvarez, Sta. Cruz.
Sadang, Serapio, asst. Sanitary Inspector, Prov. of Lanao, Div. of Mindanao and Sulu, P. I. Health Service.
Sadera, Rev. Miguel, S. T., St. Joseph's College, Sec. of the Superior, r 406 P. Faura, Ermita.
Sadili, Hipolito, 1054 R. Hidalgo, Quiapo.
Saenz, J., secretary, Clarke's Inc., 425 Misericordia, Sta. Cruz.
Saenz, Jesus, 1st asst. engineer, U. S. Harbor Boat Miley, Q. M.
Saez, Rev. Angel, professor, San Juan de Letran College.
Saez, Francisco, partner "B. B. B. y La Ideal," (in China).
Saez, Rev. Ildefonso, confessor and preacher, Sacred Order of St. Benedict, inspector of O. S. B. San Beda, College 67 Balmes, Quiapo.
Saez, Rev. Lucas, San Sebastian Church.
Safford, J. D., r American Y. M. C. A., Manila.
Sagalongos, Alejandro, member, Provincial Board), Bohol.
Sagayadan, Santos, clerk, Audit Section, Property Div., Bu. of Education, r 346 Cabildo, W C.
Sage, Raymond R., asst., (Iloilo), Standard Oil Company of New York, r Delmonico Hotel, Intramuros.
Sager, Silvestre S, Teacher, Tondo Primary School, r 256 Gen. Luna.
Saguil, Epifanio, r 1025 Azcarraga, Quiapo, Manila.
Sagista, Vicente, c|o Parsons Hardware Co.
Saguit, Eugenio, patrolman, Precinct No. 2, r 303 Camarines.
Sagmit, Eugenio, 3rd class patrolman, 2nd Precinct, Luneta Police Station, r 1023 A. Rivera, Int., Tondo.
Saguin, Catalino, Jr., work-order writer, Bureau of Printing.
Saquin, Florentino, Faculty San Beda College, 1246 Arlegui, Quiapo.
Sagrista, Gaspar, Tel. 5206, r 906 Georia, Malate.
Sagon, Antonio, vaccinator, Prov. of Misamis, Phil. Health Service.
Sagun, Agapito, 3rd class patrolman, Precinct No. 1, Police Station, r 1583 Pennsylvania, Malate.
Saguil, Remedios L. de, r 1025 Azcarraga, Tondo.
Sagmaquen, Filomeno, teacher, Quiapo Primary School, r 1428 Abreu, San Miguel.
Sagahon, J., clerk, Bu. of Civil Service, r 715 Almanza, Sta. Cruz.
Sagrista, Gaspar, secretary and treasurer, Parsons Hardware Co., r 906 Georgia, Malate.
Sahagun, Diego, patrolman, Police Precinct No. 2, r 1881 Juan Luna.
Sainz, Rev. Florentino, San Sebastian Church.
Saito, Y., Director, Japanese Tradesmen & Artisans Benevolent Society.
Sajor, Valentin, Dist. No. 4, Forest Station, Bu. of Forestry, Masinloc, Zambales.
Sakai, Ochiyo, tel. 4330, r 2150 Azcarraga,
Salafranca, Mrs. Josefa, teacher, Bonifacio Primary School, r 1987 O'Donnell, Sta. Cruz.
Salafranca, Santiago, asst. Engineer Div., of Vessels, Bu. of Commerce and Industry, r 1201 Azcarraga.
Salalila, Marcelino, Phil. Net & Braid Mfg. Co., r 1336 Misericordia,, Sta. Cruz.
Salamanca, Isabel, Tel. 5437, r 34 Palmera, Sampaloc.
Salamanca, Maximo, teacher, Instituto de Manila, r 106 Gastambide, Sampaloc.
Salamanca, Miss Socorro, Head nurse, Phil. General Hospital, Taft Ave., Ermita.
Salamat, Lorenza, nurse, Mary J. Johnson Memorial Hospital, r 35 Quesada, Tondo.
Salamat, Patricio, stenographer, Office of the Director and chief clerk, Bu. of Education, r 159 Victoria, Intramuros.
Salamatea, Nazario, clerk, City Delivery Section, Bureau of Posts, r 174 Novaliches, San Miguel.
Salangsang, Antonio, mechanic, r San Marcelino, Paco.
Salanga, Conrado, teacher, Phil. School of Arts and Trades, r 150 Novaliches, San Miguel.
Salanga, Marcos, Actg. Asst. Chief, Customs Section, Bureau of Audits, r 732 Misericordia, Sta. Cruz.
Salanga, Teodoro, apprentice surveyor, Bu. of Lands, r 150 Novaliches, San Miguel.
Salas, Aproniano, 2nd class guard, Bu. of Prisons, r 1010 Antonio Rivera, Tondo.
Salas, Casiano, junior surveyor, Bu. of Lands, Provincial Service, r Davao, Davao.
Salas, Ceferino, 2nd class guard, Bu. of Prisons, r 1080 A. Rivera, Tondo.

Digitized by Google

Salas, Celsulo, asst. Sanitary Inspector, Station No. 6, Phil. Health Service

SALAN, HON. FERNANDO, judge, Court of First Instance, seventeenth Judicial District, Cagayan.

SALAN, JOHN M. ROMERO, editor, El Mercantil, r 1317 Herran, Paco.

Salas, Lola, temporary jr. computer, Bureau of Lands, r 164 Pavia, Tondo.

Salas, Maria V. de, prop. J. M. Salas Plows Manufactures, Tel. 3253, r 493 Pelaufranca, Paco.

Salas, Mariano J., asst. professor of mechanical engineering, College of Engineering, r 102 Nebraska.

Salas, P., Salas & Magpas, Attorney at Law, Phone 4680, r 1017 Azcarraga, Sta. Cruz.

Salas, Petronilla, teacher, Bonifacio Primary School, r 310 Pavia, Tondo.

Salcedo, Nicomedes, clerk, jr. computer, Bureau of Lands, 540 Camba, San Nicolas.

Salcedonia, Felipe M., clerk, General Land Registration, r 39 Barrio Bucood, Sampaloc.

Salcedo, Anastacio, Book and Supplies requisition clerk, Requisition Section, Property Div. Bu. of Education, r 67 Ulilang Kawayan, Paco.

Salcedo, Anael, ranger, Land Classification Section, Bureau of Forestry, r 520 Caballeros, Binondo

Salcedo, Bibiano D., clerk, r 312 Raon, Sta. Cruz

Salcedo, Domingo, watchmaker, El Platino, r 321 Legarda, Sampaloc.

Salcedo, Emilio, examiner, Appraiser Div., Bu. of Customs r 70 Sandoval, Pasay.

Salcedo, Felix, asst sanitary inspector, Station No. 1, r 1040 Azcarraga, Tondo

Salcedo, Hugo redactor, La Nacion, r 636 Bambang r 1830 Azcarraga

Salcedo, Ildefonso, asst engineer, Bu. of Com. and Industry, on board vessel.

Salcedo, Isidro Building Inspector, Construction and Inspection Div., Dept of Engineering and Public Works, r Pasay, Rizal.

Salcedo, Jose, chief, Registry Section, Bu of Posts r 1218 Rosario, Quiapo

Salcedo, Juan, deputy sheriff, Sheriff's Office, r 1064 San Marcelino, Malate

Salcedo, Hon. Pastor, fiscal, 3rd District, Bataan r 108 S. Rafael San Miguel

Salcedo, Roman, clerk, Record Section, Bu of Posts r 6 Roman Serrano, Sampaloc

Salcedo, Serafin M, Register, Quezon

Salcedo, Rafael B, accountant, assess Bu of Posts r 448 Lacson, Sta Cruz

Salcedo, Simeon, clerk, Record Div., Bu of Posts r 6 Tabacalera, Binondo

Salcedo, Vicente, clerk, Record Division, Bureau of Posts, 201 Lacson, Sta Cruz

Salazar, Hon. Vicente J., Provincial governor, Nueva Ecija.

Salazal, Rodolfo, messenger, Bureau of Public Works, r 78 Libertad, Pasay, Rizal.

Salban, Pelagio, 3rd class guard, Bu. of Prisons, r 1844 Azcarraga, Sta. Cruz.

Salburo, Alejandro, clerk, Property Section, Bu. of Posts, r 325 Looban, Paco.

Salcedo, Filemon, clerk, Teodoro R. Yangco, r 421 Muelle de la Industria, San Nicolas.

Salcedo, M. de, Tel. 4120—434 Isaac Peral, Ermita.

Salcedo, Pio, draftsman, Div. of Architecture, Bu. of Public Works, r 512 Peñarubia, San Nicolas.

Saldaña, Rev. Alfonso, C. M. moderator of Diocesan, Conferences, Naga, A. C.

Saldanha, A. M., bookkeeper, Squires, Bingham Co., Phone 5164, r 731 Dart, Paco.

Saldaña, Policarpo, clerk, Disbursment Div., Philippine Senate, r 28 Herbosa, Tondo.

Saldaña, Rafuel C., Junior Agricultural Assistant, Bureau of Agriculture, c/o Bureau of Agriculture.

Saldavia, Raymundo, clerk, Records Div., Executive Bureau, r 120 Victoria, W. C.

Saleeby, Dr. A. M., physician & surgeon, r Tel. 1618- 909 Taft Ave., Paco.

Saleeby, M. M., manager, Hanson & Orth, r 118 Militar.

Salem, G. A., tel. 1472—563 Legarda, Sampaloc.

Salenga, Ambrosio, junior draftsman, Bu. of Lands, r 412 Caballeros, San Nicolas.

Salenga, Dionisio, assistant topo. draftsman, Bu. of Lands, r 412 Caballeros, San Nicolas.

Salenga, Pedro, r 713 Florida, Malate.

Sales, Ignacio, third class patrolman, Precinct No. 1, r 1551 M. H. del Pilar, Ermita.

Sales, Dr. Matias N., asst. surgeon, Phil. Health Service, Div., of Mindanao and Sulu.

Sales, Nemesio, draftsman Div., of Architecture, Bu. of Public Works, r 550 Raon, Sta Cruz.

Sales, Pascual, clerk, Acct. Div., Bu. of Commerce and Industry, 23 Raon W. C.

Sales, Pedro S, veterinary Div., Bu. of Agri., Masbate.

Sales, Miss Sancha, Head nurse, Phil. Gen. Hospital, r Philippine General Hospital

Salen, Barry N., r 511 Dakota, Malate.

Salen, Telesforo, clerk, Bureau of Civil Service, 108 Arlegui, Quiapo

Salud, Ambrosio, ordnance storekeeper, Ordnance Section, Supply Div., Philippine Constabulary, Manila.

Salcedo, Basilio, director, Nacionalista Club, Tel. 4008, r 6 T. Alonso, Sta Cruz

Salcedo, Filomeno, teacher, Quiapo Primary School, Plaza Quiapo, r 6 Anak ng Bayan, Paco

Digitized by Google

Salgado, German, Tel. 1174—193 Cabildo, Intramuros.
Salgado, Julian, member, La Perla, Inc., Director Nacionalista Club, r Tel. 4056—825 Ongpin, Sta. Cruz.
SALGADO, JUSTO, partner, Gutierrez, Gordillo, Salgado y Martinez (S en C.) and New York-Paris-Manila, r Spain.
Salin, Rev. Leocadio, Teacher, San Beda College.
Salinel, Carxolino, Registry Section, Bu. of Posts, Hospicio San Jose.
Salinas, Ramon D., Decano y Prof. University de Sto. Tomas, secretary, Juventud Catolica de Filipinas, r 311 Cabildo, Intramuros.
Salicia, Pastor, fourth class guard, Bu. of Prisons, r 339 Raon (int. 10), Sta. Cruz.
Salita, Flaviano patrolman, Precinct No. 2, Luneta Police Station, r 42 R. A. Reyes, Tondo.
Salita, Guillermo, asst. bookkeeper, Bazar "Siglo XX."
Salita, Leon, Tel. 8909, r 923 Sto. Cristo, Tondo.
Salita, Raymundo, jr. computor, General Land Registration, r 921 H. Magdalena, Trozo.
Salita, Potenciano, president, Union de Tabaqueros de Filipinas, r Caloocan, Rizal.
Salita, Potenciano G., pres., Union de Tabaqueros de Filipinas, tel. 1762, r 546 El Dorado.
Salita, Potenciano, member, Municipal Board, r Labor Hall, tel. 5233.
Saliven, Emiterio, redactor, La Nacion, r Sta. Rita's Hall.
Salling, D. A., c/o Pac. Comm. Co.
SALMON, C. S. agency manager, The Insular Life Assurance Co., Ltd., Tel. 1841, r 1841 Donada, Malate.
Salomon, Walter, licensed surveyor Masonic Temple, 2 Y. M. C. A.
Salomon, Bernardo, Messenger, Supreme Court of the Philippine Islands, r 693 Velasquez, Tondo.
Salonga, Fernando, Teacher, Gagalangin Primary School, r Malabon, Rizal.
Salonga, Jose, roster clerk, Roster Section, Administrative Div., Bu. of Internal Revenue, r 424 Ricafort, Tondo.
Salonga, Julian, jr. computer, Bureau of Lands, r 520 Juan Luna, Binondo.
Pavia, Tondo.
Salonga, Gregorio, clerk, Wm. H. Anderson & Co., r 248 Lorenzo Chacon, Tondo.
Salonga, Macario, worker, Ysaya's Tailor Shop, 606 Azcarraga, Juan Luna, r 1306 Pavia, Tondo.
Salonga, Maximo, disbursing officer, Supreme Court of the Philippine Islands, r 929 Raya, Tondo.
Salterio, Francisco, Janito, r 743 Almanza, Sta. Cruz.
Salonga, Julian, jr. computor, Surveying Div., Bu. of Lands, r 126 Gunao, Quiapo.
Salting, Felipe, dyeing, Artizan Section, Industrial Div., Bu. of Education, r 745 Isaac Peral.
Salud, Ambrosio, Rosario, Cavite.
Salud, Ambrosio, clerk in charge, Bodega Section, Supply Division, Phil. Constabulary, Manila.
Salud, Diegracias, clerk, Administration, University of the Philippines, r 215 Acasia, S. Miguel.
Salud, Jorge, clerk, Property Div., Philippine Assembly, r Caridad, Cavite.
Salud, Valentin, clerk, Money Order Div., Bu. of Posts, r 677 Echague, Quiapo.
Salumbides, Inocencio, Teacher, Philippine Normal School, r S. Pedro Makati, Rizal.
Saluñga, Demetrio, clerk, Disbursing & Auditing Section, Bu. of Forestry, r 1215 Carolina, Malate.
Salustiano, E., Internal Revenue clerk, La Insular.
Salva Cruz, Alfredo, supervising agent, District No. 12, Inspection Division, Bureau of Internal Revenue, r Tacloban, Leyte.
Salva, Miguel, proprietor, American Bakery, r 609 San Fernando, San Nicolas.
Salva, Telesforo L., 3rd class patrolman, 1st Precinct, Luneta Police Station, r 364 Isabel, Sampaloc.
Salvación, Delfin P., Teacher, Rotonda Public School, 120 Novaliches, S. Miguel.
Salvacion, Sor Asuncion, teacher, Colegio del Resterio de la Compañia de Jesus, r 157 Sta. Lucia, W. C.
Salvador, Alejandro, 522 Reyna Regente, Binondo.
Salvacion, Mariano, stenographer, Immigration Division, Bu. of Customs, 220 Novaliches, San Miguel.
Salvador, Anastacio, Bookkeeper, Bookkeeping Section, Accounting Div., Bu. of Education, r 322 Ricafort, Tondo.
Salvador, Antonio, 1st class guard, Bu. of Prisons, r Bilibid Prison.
Salvador, Benito, 813 Benavides, Trozo.
Salvador, Candido, clerk, Bodega Section, Supply Div., Phil. Constabulary, Headquarters Staff, Manila.
Salvador, Carlos A., clerk of court, Court of First Instance, Cebu, Cebu.
Salvador, Domingo, butcher, r 1234 Magdalena, Sta. Cruz.
Salvador, E. C., clerk, Kong Lia Po, Chinese Daily Newspaper, 409 Gandara.
Salvador, Miss Felisa, teacher, Manila High School, r Wilson Hall.

Digitized by Google

Salvador, Fabian, clerk, Disbursing Section, Supply Div., Phil. Constabulary, Headquarters Staff, Manila.
Salvador, Fausto, Tel. 1766, r 214 Sagat, Paco.
Salvador, Francisco, teacher, Herran Primary School, r 702 Dart, Paco.
Salvador, Gerardo, The New Fashion, r 55 Legaspi, Intramuros.
Salvador, Gervasio, clerk, Bureau of Science, r 813 Norzagaray, Quiapo.
Salvador, Gregorio, partner, Salvador Hermanos, Importers & Exporters.
Salvador, Hipolito, Provincial Treasurer of Abra.
Salvador, Inocencio, temp. jr. computor, Bu. of Lands, r 7-C del Carmen, Quiapo.
Salvador, Jose, teacher, Gagalangin Primary School, r 2376 Juan Luna, Tondo.
Salvador, Jose M., clerk, Record Section, Bureau of Forestry, r 77 Blumentritt, Sta. Cruz.
Salvador, Leon, U. S. Army, Transport Service, r 546 Camba, Binondo.
Salvador, Leandro, partner, Salvador Hermanos, Importers & Exporters.
Salvador, Mateo, painter and decorator, r 444 San Vicent, Binondo.
Salvador, Neopol, grinder, Optica Nacional, r 74 Soler, Sta. Cruz.
Salvador, P. Juan Soler, Hijos de, r 112 Escolta.
Salvador, Pedro, 3rd class patrolman, 2nd Precinct, Luneta Police Station, r 316 Esguerra, Int. Tondo.
Salvador, Santiago, graduate surveyor, Bu. of Lands, provincial service, r 603 Magdalina, Trozo.
Salvador, V., U. S. Army, Transport Service, r 1313 Felix Huertas, Sta. Cruz.
Salvador, Wenceslao, app. chemist, Div. of Organice Chemistry, Bu. of Science, r 1755 Azcarraga.
Salvany, Gerardo, Ma., manager, Ecos, (Monthly review), 1223 Vergara, Quiapo.
Salvany, Rev. Gerardo, O. S. B., Confessor and Preacher, Sacred Order of St. Benedict, 67 Balmes, Quiapo.
Salvatris, Juan O., inspector, Dead Letter Section, Bureau of Posts, r Lucena, Tayabas.
Salavante, Felipe, clerk, Surveyors Div., General Land Registration, r 130 Bacood, Sampaloc.
Salveto, Bernardo, proprietor, Esfuerzo Obrero, 329 R. Hidalgo, Quiapo, Residence: Tel. 8928, 129 Moriones, Tondo.
Salvidea Felix, chief machinist, Oriental Brewery & Ice Co., r 153 Sanchez Barcaiztegui, San Miguel.
Salvo, Pedro S., temporary clerk, Records Div., Executive Bureau, r 422 Tayuman, Tondo.
Saturnino, Agustin V., Accounting Division, Bureau of Commerce & Industry, r 82 San Juan de Letran, W. C.
Samaniego, Basilio, nickelplater, El Oriente General Repairing.
Samaniego, Cornelio, Chief Map Section, Bu. of Forestry, r 75-a R. A. Reyes, Tondo.
Samaniego, Fortunato, clerk, Property Section, Bu. of Posts, r Pateros, Rizal.
Samaniego, Jose, graduate, surveyor, Bureau of Lands, provincial service, r Camiling, Tarlac.
Samaniego, R. F., clerk, Bureau of Civil Service, r 924 Trabajo, Sampaloc.
SAMANILLO, RAFAEL PEREZ, member of the firm, Perez Samanillo Hermanos, r 122 Juan Luna, Binondo.
Samawatsu, Y., r 557 Legarda, Sampaloc.
Sambenito, Ricardo, chief clerk, Bureau of Prisons, r 631 Legarda, Sampaloc.
Sambrano, Cipriano, temp. jr. computer, Bu. of Lands, r 266 San Marcelino, Ermita.
Samia, Vicente, clerk, City Stables No. 1, Div. of Sanitation and Transportation, r 1334 O'Donnell, Sta. Cruz.
Samo, Felipe, keeper, Bu. of Prisons, r 608 Evangelista, Sta. Cruz.
Sambo, Francisco, teacher, Malate Catholic School corner A. Mabini & San Andres, Malate, r 36 Alhambra, Ermita.
Samonte, Cipriano, graduate surveyor, Bureau of Lands, provincial service, r Laoag, Ilocos Norte.
Samonte, Demetrio, jr. draftsman, Pest Control Section, Bureau of Agriculture, r 94 Int. Blumentritt, Sta. Cruz.
Samonte, Felino, hospital attendant, San Lazaro Hospital, Philippine Health Service; asst. sanitary inspector, Station "I," r 1053 Azcarraga, Binondo.
Samonte, Miss Lourdes, teacher, Tondo Intermediate School, r 1036 A. Rivera, Tondo.
Samonte, Manuel, clerk, Samillas & Cardenas, r 305 Lara, San Nicolas.
Samonte, Pastor, asst. instructor, Telegraph School Sec., Bu. of Posts, r 809-B Ylaya, Tondo.
Samonte, Severo, clerk. Mailing Section, Bu. of Posts. España, Sampaloc.
Sampang, Cecilio, warrant section, clerk, Bureau of Posts, r 949 Velasquez, Tondo.
Sampedro, Cesar M., clerk, Tuason & Sampedro, r 817 Globo de Oro, Quiapo.
Sampedro, José M., vice president, The Philippine Net and Braid Mfg. Co., Inc. and Attorney-in-fact, Tuason & Sampedro, r 28 Ulilang-Kawayan, Paco.
SAMPEDRO, MANUEL G., partner, Tuason & Sampedro, treasurer, Phil. Net and Braid Mfg. Co., president, Cagayan Saw Mill Co., Tel. 1672 r 28 Ulilang-Kawayan, Paco.

Digitized by Google

Sampedro, Paulino M., cashier, The Philippine Net and Braid Mfg. Co., Inc., r 817 Globo de Oro.

Sampedro, Sinforoso, r 1110 Sta. Mesa, Sampaloc.

Sampedro, Telesforo M., clerk, Tuason & Sampedro, r 817 Globo de Oro, Quiapo.

Sapida, Amando, clerk, Commercial Intelligence Division, Bureau of Commerce & Industry, r 984 Singalong, Malate.

Sams, Ralph M., principal, Bureau of Education, Manila High School, Luneta, Hotel.

Samson, Andres, Tel. 5073, r 1090 Andalucia, Sampaloc.

Samson, Antero, patrolman, Precinct No. 2, r 411 Fajardo (int.)

Samson, Clemente, private secretary, Supreme Court of the Philippine Islands, r 179 Fabie, Paco, Manila.

Samson, Jerónimo, private secretary, Supreme Court of the Philippine Islands, r 650 Trinidad, Sta. Cruz.

Samson, Julian, manager & partner, Samson Hermanos, r 1508 Dagupan, Tondo.

Samson, Julian, manager, La Campesina, 688 Benavides.

Sampson, Juan, chief agent Customs Secret Service, Bureau of Customs.

Samson, Marcelino, temporary assistant, Librarian, College of Law, University of the Philippines, r Coll. of Law.

Samson, Narciso, teacher, Manila High School, r Y. M. C. A.

Samson, M., clerk, Bureau of Civil Service, r 261 Florida, Ermita.

Samson, Pablo, clerk, Record Division, Bureau of Justice, r 347 El Dorado, Quiapo.

Samson, Sebastian, junior stenographer, College of Law, University of the Philippines, r College of Law.

Samson, Pablo, junior field agent, Bureau of Commerce & Industry, r 6 Kipuja, Sta. Cruz.

Samson, Pedro, partner, Samson Hermanos, r Angadarmen, Isabela.

Sams, Ralph, M., teacher, Manila High School, Bu. of Education, Luneta Hotel.

Samuel, Thomas 842 Herran, Malate.

Samuels, Alexander F., assistant professor of Physics, College of Engineering, r 913 M. H.

Samuels, J. L., president and manager, Watsonal Drug Co., r Tel. 2971, Pasay Beach.

Samuy, Narciso, Dispensary attendant & Sanitary Insp., Prov. of Sulu, P. I., Health Service.

San Agustin, Andres, clerk, Philippine General Hospital, r 428 Int. Sagat, Paco.

San Agustin, Victoriano, 1948 Juan Luna, Tondo.

San Agustin, Gregorio, clerk, Mailing Section, Bu. of Posts, r Post Office Annex (old building).

San Agustin, Gregorio, instructor in Veterinary, College of Veterinary Science, r 722 Tayuman & Los Baños.

San Agustin, Gregorio, driver mail transportation, Bureau of Posts, Postoffice Annex Old Bldg.

San Agustin, J., Hongkong & Shanghai Bank, r 1018 Vergara, Quiapo.

San Agustin, Joaquin de, chief, Journals, Bills and Archives Division, Philippine Assembly, r 153 Cabildo, Intramuros.

San Agustin, Sor Ma. Esperanza de, teacher, St. Catherine of Sienna, r 211 Anda, W. C.

San Agustin, Lino, clerk, Marine Division, Bureau of Customs, r 25 Zurbaran, Sta. Cruz.

San Agustin, Miss Petra, teacher, Sampaloc Intermediate School, r 142 Prudencia.

San Agustin, Hon. Primitivo, Auxiliary Judge, Second Group, Lingayen, Tel. 1499, r 1107 Pennsylvania, Malate.

San Agustin, Ricardo, asst., Shipping Dept., Fernandez Hermanos, Residence: Tel. 5286, r 2036 Ave. Rizal, Sta. Cruz.

San Agustin, S., Second Engineer, Philippines Cold Stores, r 1064 Arlegui.

San Antonio, R. M. Encarnación de, teacher, St. Catherine of Sienna, r 211 Anda, Intramuros.

San Buenaventura, Purfirio, Forest Supervisor, Bureau of Forestry, r 348 Sevilla, Binondo.

San, Chan King, Director, Chinese Chamber of Commerce, 209 Dasmariñas.

San Diego, Moises, junior computor, Bureau of Lands, r 551 Azcarraga, Tondo.

San Diego, Mariano, temp. jr. computor, Bu. of Lands, r 314 Corcuera, Tondo.

San Diego, Nicasio, r 126 Gunao, Quiapo.

San Gabriel, Mariano, Medical Inspector, Bu. of Commerce & Industry, r 1511 Franco, Tondo.

San Gabriel, Francisco, teacher, Tondo Intermediate School, r 737 Fulgueras, Tondo.

San Jacinto, Very Rev. Rector of Call, Diocese of Tuguegarao.

San Jose, Bartolome de, clerk, Science Section, Bu. of Forestry, r 16 Basco, Intramuros.

San Jose, Benedicta, teacher, San Sebastian Primary School, r 308 Sulucan, Sampaloc.

San Jose, Sor Asuncion de, Sta. Rita's College.

San Jose, A., clerk, Division of Water Supply & Sewers, Dept. Engr. and Public Works, r 615 Soler, Sta. Cruz.

San Jose, Candido, clerk, Bu. of Prisons, r 1070 Andalucia, Sampaloc.

Digitized by Google

San Jose, Constancio, property Section, Bu. of Public Works, r tel. 21, 13 Caloocan, Tondo.
San Jose, H., Lineman, Telegraph Div., Bu. of Posts, r 1181 Leveriza, (Int.) Malate.
San Jose, Gregorio, r 35 Grey, Ermita.
San Jose, Miss Josefa, teacher, Bonifacio Primary School, r 917 Tayuman, Sta. Cruz.
Irrigation Div., Bu. of Public Works, r c|o Bu. of Public Works.
San Jose, Juan, water rights inspector, Irrigation Section, Bu. of Public Works, r 106 Anda, W. C.
San Jose, Manuel M., clerk, City of Manila Section, Bureau of Audits, r 406 Beata, Pandacan.
San Jose, Clemente, clerk, Statistical Division, Bu. of Audits, r 67 Legaspi, W. C.
San Jose, Pio de, clerk, Marine Div., Bureau of Customs, r 1189 Tuason, Sampaloc.
San Jose, Sor Presentacion de, Santa Rita College.
San Jose, Ramon, law clerk, Bureau of Justice, r 35 Grey, Ermita.
San Jose, R. M. Purificacion de, teacher, Sta. Catherine of Sienna, r 211 Anda, W. C.
San Juan, Benito, Water Rights Inspector, Irrigation Div., Bu. of Public Works, r c|o Bu. of Public Works.
San Juan, Digna, Teacher, Catholic School, r Corner A. Mabini & Andres, Malate.
San Juan, Fausto, patrolman, Precinct No. 2, r 45 Nagtahan.
San Juan, Francisca, asst. draftsman, The Earnshaws Docks and Honolulu Iron Works, r 405-A int., El Dorado, Quiapo.
San Juan, Ignacio, Stamp Collector, 1528 Juan Luna, Tondo.
San Juan, Godofredo, clerk, Friar Lands Division, Bureau of Lands, r 2511 Herran, Paco.
San Juan, Luis, clerk, Property Section, Bureau of Posts, r Dimasalang St., Culi-Culi. San Pedro Macati, Rizal.
San Juan, Moises, 17 San Juan, Pasay, Rizal.
San Juan, Pedro, temp. jr. computor, Bu. of Lands, Polo, Bulacan.
San Juan, Nemesio, clerk, Statistical Section Bureau of Audits, r 238 Concepción, Ermita.
San Juan, Silvino, 3rd class patrolman, 1st Precinct, Luneta Police Station, r 1912 Herran, Paco.
San Juan, Simplicio, jr. computer, Surveyors Div., General Land Reg., r 317 R. Hidalgo, Quiapo.
San Juan, Tomas, clerk, Mailing Section, Bu. of Posts, r 89 Magallanes, W. C.
San Juan, Toribio, clerk, Company Subsistence Funds, Section, Philippine Constabulary, Manila.
San Luis, Felino, cashier, Salvador Hermanos, Importers & Exporters, r 1116 Felix Huertas.
San Luis, Norberto, 1471 Sande, Tondo.
San Luis, Pedro, junior Surveyor, Bureau of Lands, r 176 Fraternidad, Pandacan.
San Luis, Ramundo, junior topo. draftsman, Bu. of Lands, r 1286 Singalong.
Son, M. Y., partner, Escolta Ice Cream Parlor, 69 Escolta, Binondo.
San Martin, Vicente, r 546 San Luis, Ermita.
San Martin, Francisco Luis, Tel. 3795, r 549 P. Paterno.
San Mateo, Doroteo, teacher, Santa Mesa Primary School, r 114 Loreto, Sampaloc.
San Miguel, Felix, bookkeeper, La Pilarica Printing, r 251 El Dorado, Quiapo.
San Martin, Vicente, r San Luis, 546 Ermita.
San Pablo, Marcos, mechanic, Bu. of Public Works, 10 M. Ignacio, Pasay.
San Pascual, Eduardo, clerk, Police Dept., 404 Sta. Mesa, Sampaloc.
San Pedro, Eustaquio, Records clerk, Bu. of Labor, r 1024 Melchor Cano, Tondo.
San Pedro, Enrique, pressman, Manila Times. r San Anton, Sampaloc.
San Pedro, Florentino, clerk, Bureau of Supply, r Taguig, Rizal.
San Pedro, Margarita, teacher, Tondo Primary School, r 669 Echague, San Miguel.
San Pedro, Mateo, clerk, Examiner Section, Bureau of Posts, r 223 Acacia, San Miguel.
San Pedro, Moises, teacher, San Sebastian Primary School, r 305 Sulucan, Sampaloc.
San Pedro, Potenciana, Embroidery Instructor, Bu. of Prisons, r 510 Legarda, Sampaloc.
San Pedro, Rafael, ranger, Forest Land Section, Bureau of Forestry, r 76 Padre Rada, Tondo.
San Pedro, Rafael, clerk, City Delivery Section, Bureau of Posts, r 807 Norzagaray, Quiapo.
San Victores, Francisco, clerk, Records Section, Bureau of Audits, r 9 Bustillos, Sampaloc.
San Victores, Jose G., chief of Division, Provincial Division, Executive Bureau, Committee of management, Filipino Branch Y. M. C. A., r Pasig, Rizal.
Sanborn, Captain U., Army & Navy Club.
Sanchez, A., clerk, Singer Sewing Machine Company, r 157 I[illegible]s, Sampaloc.
Sanchez, Alejandro. [illegible] assistant sanitary inspector, S[illegible]eau of Health, r 757 Benavide[illegible]
Sanchez, Bro. Be[illegible]or College
[illegible]le Letra[illegible]lez.
[illegible]Apron[illegible], r 819
[illegible]Binond[illegible]
[illegible]Conra[illegible] Hall, T

Digitized by Google

achez, Capt. Demetrio, provincial commander, Philippine Constabulary, Ilocos Norte.
nchez, Eleuterio, partner, El Canal de Panama, r 521 Regidor, Quiapo.
nchez, Estanislao A., clerk, Records Div., Executive Bureau, r 2013 J. Luna (int.), Tondo.
nches, Escolastico, Animal Insurance Division, Bureau of Agriculture, r 901 Anak Bayan, Singalong.
anchez, Estanislao A., clerk, Records Division, Executive Bu., r 2013 J. Luna, (Int.), Tondo.
anchez, Eugenio, employers Tuason & Sampedro, r 817 Globo de Oro, Binondo.
ANCHEZ, REV. EULOGIO A., administration, Archdiocese of Manila, Canon Metropolitan Chapter (Roman Catholic), Director of School of Plain Chant, r president, Hospicio de San Jose, Residence: Tel. 3640, r 73 Gral. Luna, Intramuros.
Sanches, Francisco, clerk, Agricultural Assistant, Bureau of Agriculture, Cebu.
Sanches, Francisco, clerk, Bureau of Agriculture, c|o Bureau of Agriculture.
Sanchez, Feliciano, junior surveyor, Bureau of Lands, r 26 R. A. Reyes 18, int.
Sanchez, Feliciano, clerk, San Miguel Brewery, r 616 Santa Mesa.
Sanchez, Flaviano, professor, San Juan de Letran College, r Letran College.
Sanchez, Fernando, V. O., Sacred Order of Franciscans.
Sanchez, Rev. Francisco, professor, Ateneo de Manila, r 157 Arzobispo, Intramuros.
Sanchez, Gaudencio, Tracer, Defensive Works Office, Fort Santiago, r 530 San Lazaro, Sta. Cruz.
Sanchez J. Machuca, signs per pro, J. Machuca & Cia., r 21 Balmes, Tanduay.
Sanchez, J. C., clerk, Trial Balance Section, Bu. of Audits, r 228 Mabini, Caloocan, Rizal.
Sanchez, Jose, clerk, Administrative Div., Executive Bureau, r 46 Gen. Luis, Caloocan.
Sanchez. Leocadio, teacher, Tondo Intermediate School and teacher, Sampaloc Night School, r 110 Pavia, Tondo.
Sanchez, Lucio, assistant cashier, Accounting Division, Bu. of Commerce and Industry, r
Sanchez, Mateo, clerk, Gibson Furniture Co., r Pasay.
Sanchez, Reynaldo, page, Phil. Assembly, r 1901 Juan Luna, Tondo.
Sanchez, Roberto, junior topo. draftsman, Bureau of Lands, r 973 Ilaya, Tondo.
hez, Roberto, junior draftsman, Bureau Lands, r 965 Ilaya, Tondo.
ez, Rufino temp. jr. draftsman, Bu. of ds, r 891 Velasquez, Tondo.
Sanchez, Roque, third class patrolman, Precinct No. 1, Police Station, r 310 Caingin, Pandacan.
Sanchez, Rosario, teacher, Phil. Normal School Womens College, Residence: Tel. 4198, r 22 Gastambide, Sampaloc.
Sanchez, Rufino, temporary jr. topo. draftsman, Bureau of Lands, r 891 Velasquez, Tondo.
Sanchez, Ruperto, prop., Magalanes Shoe Maker, 123 Magallanes, W. C.
Sanches, Salvador, Teacher Colegio Sagrado Corazon de Jesus, r 544 Legarda, Sampaloc.
Sanchez, Simplicio, asst. photographer, Publication Section, Bu. of Agriculture, r 162 Novaliches, San Miguel.
Sanchez, Sinforoso, supervising agent, District No. 5, Manila. r 216 San Marcelino, Paco.
Sanchez, Toribio, clerk, Mailing Section, Bu. of Posts, r 83 San Juan de Letran, W. C.
Sanchez, Timoteo, temp. junior computer, Survey & Accounts Section, Bu. of Lands, r 59 Palomar, Tondo.
Sanchez, Vicente D., carriage maker, r 360 Aviles, San Miguel.
Sancho, Emilio, r draftsman, Drafting Sec., Bu. of Internal Revenue, r 11 Renta, Manila.
Sancho, Maximiliano, director, Mambulao Placer Co., 133 Dasmariñas, Binondo.
Sancho, Meliton, 911 Sta. Mesa, Sampaloc.
Sancho, Right Rev. Santiago, D. D., Bishop of Tuguegarao, Cagayan.
Sandberg, Wm. C., 2d Lt. Phil. Scouts, tel. McKinley, r quarters 54, Fort McKinley.
Sandejas, Jose, clerk, Mailing Section, Bureau of Posts, r 48 Dominga, Pasay.
Sandejas, Sixto S., insurance and real estate agent, secretary-treasurer, Manila Mercantile Co.; manager, Philippine Tannery Co. Inc., Tel. 3584, r 610 Dart, Paco.
Sanders, U. L., Watchman, Corral, Office Land Transport Quartermaster, r 120 F. B. Harrison, Pasay.
SANDIKO, TEODORO, Senator Philippine Senate, manager, La Paz y Buenviaje, Cigar and Cigarette Factory, r 429 Asuncion, Binondo.
Sandoval, Ariston, clerk, Department of the Int., r 160 Solana, Intramuros.
Sandoval, Domiciano J., assistant professor of Dentistry, College of Medicine & Surgery; acting director, School of Dentistry, University of the Philippines, r 404 Herran, Paco.
Sandoval, Domingo, clerk, Law Dept., City of Manila, Office of the Fiscal, r 50 Pavia. Tondo.
SANDOVAL HON. MANUEL, representative, (Coron, Palawan), r 716 Ilaya, Tondo.

Digitized by Google

Sandoval, Pedro Apprentice Surveyor, Bureau of Lands, r Sibulan, Negros Oriental.
Sanford, Harry, A., 1st Lt. Phil. Scouts, tel. McKinley 13, r quarters 35, Fort McKinley.
Sanga, Isabelo, chief typist, Imprenta Fajardo.
Sañez, Miss Margarita, teacher San Andres Primary School, r 1127 Leveriza, Malate.
Sañga, Leopoldo, voucher & record clerk, Audit Section, Accounting Division, Bureau of Education, r Tipas, Taguig, Rizal, Public Utility Commission.
Sangalan, Pascual, asst. Salesman, "La Puerta del Sol", r Nebraska 114, Ermita.
Sangalng, Jose, 4th asst. Engineer, U. S. A. T. "Warren" O. M. D., Manila.
Sanger, G. L., Teamster, Corral, Land Transport Quartermaster, r 19 San Juan, Pasay.
Sanger, H. M., clerk, Dept. Quartermaster, Supplies Division, r Pasay Road, Pasay.
Saniel, Isidro, clerk, Bu. of Science, r c/o Ellinwood Dormitory.
Sanidad, Valentin, clerk, Abstract Section, Bureau of Internal Revenue, r 485 Regidor, Quiapo.
Sano, M., Mitsui Bussan Kaisha, Ltd., 89 Sandejas, Pasay.
Sanoy, Venancio, clerk, Acct. Section Administrative Div., Bu. of Public Works, r 603 Regidor, Quiapo.
Sanoy, Venancio, chief Bookkeeping Section, Bureau of Public Works, Navotas, Rial.
Sanqui, Domingo, junior surveyor, Bu. of Lands, provincial service, r 220 Lope de Vega, Sta. Cruz.
Sansano, Manuel Malabon, Sta. Cruz.
Santa Ana, Agapito, clerk, Mailing Section, Order Division, Bu. of Posts, r Sta. Rita's Hall, Taft Ave.
Santa Ana, Alejandro, partner, Oriol R. & Company, r 519 Rizal Avenue.
Santa Ana, Ceferino, temporary junior computer, Bureau of Lands, Pasig, Rizal.
Sta. Ana, Cristobal, 3rd class patrolman, 1st Precinct, Luneta Police Station.
Santa Ana, Bartolome, clerk, Supreme Court of the Philippine Islands, r 137 Victoria, W. C.
Santa Ana, Eleuterio, temporary jr. topo. draftsman, Bureau of Lands, r M. H. del Pilar, Pasig.
Santa Ana, Emilio, asst. topo. draftsman, Bureau of Lands, r 99 M. H. del Pilar, Pasig, Rizal.
Santa Ana, Filomena, C., clerk, Records Section, Administrative Div., Bu. of Public Works, r Pasig, Rizal.
Santa Ana, Felipe, clerk, Board of Protests and Appeals, Bureau of Customs, 555 P. Herrera, Tondo.
Santa, Ana, Felix, clerk, Statistical Sec. Bu. of Public Works, r 209 Fabie, Paco.
Santa Ana, Hugo, storekeeper, Asiatic Petroleum (Philippine Islands) Ltd., r 320 int., Sulucan, Sampaloc.
Santa Ana, Marcelo, patrolman, Precinct No. 2, r 638 Yangco, Tondo.
Santa Ana, Nieves, teacher, Mabini Intermediate School, r Navotas, Rizal.
Santa Catalina, Sor Petra de St. Catherine of Sienna.
Santa Cruz, Eulogio, jr. draftsman, Drafting and Surveying Div., Dept. Engr. and Public Works, r 805 Folgueras.
Santa Cruz, Isidora, teacher, San Sebastian Primary School, r 235 Sulucan (int.), Sampaloc.
Santa Rita, Emilio, clerk, Supreme Court of the Philippine Islands, r 307 Nebraska, Ermita.
Santa Juana, Apolinar, clerk, Property Section, Bu. of Public Works, r 1067 Singalong Int.
Santa Juana, Gregorio C., asst. Bldg. Inspector, Construction & Inspection Div., Dept. Engr. and Public Works, r 1067 int. Singalong.
Sta. Juana, Mrs. Hilaria A., teacher, Phil. Normal School, r 1067 Singalong, Malate.
Santa Maria, Agustin, cigar and cigarette merchant, r 435 T. Pinpin, Binondo.
Sta. Maria, Agustina, 143 Herran, Malate.
Santa Maria, Gerarda, Traveling Industrial Teacher, c/o Bureau of Education.
SANTA MARIA, HON. FRANCISCO, judge Court of First Instance, Third Judicial District (Ilocos Norte and Ilocos Sur), Tel. 8474, r 620 San Nicolas.
Santa Maria, Mariano, stenographer, Administrative Div., Philippine Library and Museum, r 102 Elcano, San Nicolas.
Sta. Maria, Mrs. Matilde, r 763 Sta. Mesa, Sampaloc.
Santa Maria, Nicolas, junior computor, Bu. of Lands, r 619 Evangelista, Sta. Cruz.
Santa Maria, Sor Angela, Secretary, College of Sta. Catalina, 211 Anda, W. C.
Santa Maria, Raymundo, patrolman, Precinct No. 2, r 250 Juan Luna, Binondo.
Santa Maria, Victor, r 37 R. A. Reyes, Tondo.
Sta. Romana, Mrs. Socoro, 1148 A. Mabini, Malate.
Santa Ana, Eduardo, supervising engineer, Shipping Division, Teodoro R. Yangco, r 355 Madrid, San Nicolas.
Santa Ana, Miss Enriqueta, Teacher, Magdalena, Primary School, r 320 Sagat, Paco.
Sta. Teresa, Cipriano, 137 Gutierrez Herran, Paco.
Santaromana, Benito, clerk, Bureau of Civil Service, r 215 Zurbaran, Sta. Cruz.

Digitized by Google

Santarin, Apolonio, temporary jr. computer, Bureau of Lands, r 198 Mangahan, Sampaloc.

Santeco, Antonino, 1450 Penn. Ave., Malate.

Santeco, Crispulo, third class patrolman, First Precinct, Police Station, r 905 San Marcelino, Paco.

Santeco, Honorata, teacher, Santa Cruz Primary School, r 905 Marcelino.

Santeco, Ricardo, inspector, Inspector Section, Bureau of Customs, r 1915 Sta. Monica, Pasay.

Santiago, A., assistant cutter, Florence P. B. & Co., r 120 Aguilar.

Santiago, Amado, teacher, Instituto de Manila, r 106 Gastambide, Sampaloc.

Santiago, A., hatmaker, "H. Alonso."

Santiago, Amando, clerk, Marine Division, Bu. of Customs, r 928 Sobriedad Int. 45.

Santiago, A. S. Director of Wholesale Dept. and Retail Dept., Exchange Shoe Co., Inc.

Santiago, Atilano, clerk, Bureau of Prisons, r 511 Constancia, Sampaloc.

Santiago, Basilia, teacher, Sta. Cruz Primary School, r 1106 Soler, Sta. Cruz.

Santiago, Bonifacio, temporary jr. computer, Bureau of Lands, r 831 Clavel, Binondo.

Santiago, Cecilio, junior surveyor, Bureau of Lands, r Obando, Bulacan.

Santiago, Cecilio, 905 M. H. del Pilar, Ermita.

Santiago, Cornelio, Sanitary Insp. Prov. of of Surigao, P. I. Health Service manager, Commercial Service Co., r 514 Juan Luna, Binondo.

Santiago, Dr. C., 241 L. Guerrero, Ermita.

Santiago, C., 1008 A. Mabini, Malate.

Santiago, Desiderio, supt. Rattan Furniture Dept. teacher, Philippine Normal School, r 95 M. H. del Pilar, Ermita.

Santiago, Diosdado, 15 Dagupan, Tondo.

Santiago, Miss Dorotea, Teacher, Tondo Intermediate School, r 4699 Rada, Tondo.

Santiago, E., clerk, Dept. of Engineers and Public Works, r Polo, Bulacan.

Santiago, Elisea P., clerk, Bureau of Science, r 407 Lara, S. Nicolas.

Santiago, Epifanio, clerk, Lutz & Zuellig, r 110 Ricafort, Tondo.

Santiago, Faustino, junior computer, Bureau of Lands, Pangjulo, Obando, Bulacan.

Santiago, Miss Encarnación, Teacher, Magdalena Primary School, r 602 Azcarraga, Tondo.

Santiago, Feliciano, clerk, Mailing Section, Bu. of Posts, r 847 Ilaya, Tondo.

Santiago, Felicidad, clerk, Postal Section, Bu. of Audits, r 168 Guipit, Sampaloc.

Santiago, Felix, carpenter, Maximo Vicente, r 830-832 R. Hidalgo.

Santiago, Felicisimo P., asst. Claim Agent, M. E. R. R. & L. C., Tel. 4183, r 96 Blumentritt, Sta. Cruz.

Santiago, Francisco, instructor in Piano, Conservatory of Music, University of the Philippines, r 171 G. Tuason, Sampaloc.

Santiago, Francisco, junior draftsman, Bu. of Lands, telephone 5345, r 647 P. Carreon, San Nicolas.

Santiago, Fortunato, junior stenographer, r 121 Regidor, Quiapo.

Santiago, Gabino V., Teacher, Mabini Intermediate School, r 1276 Arlegui, Quiapo.

Santiago, Genaro, English stenographer, Office of the Secretary, City Hall, 121 Regidor. Quiapo.

SANTIAGO, GERONIMO, member, Legislative Municipal Board, Telephone 4141, r 47 Palmera, Sampaloc.

Santiago, Geronimo, Stamp agent, Bureau of Posts, r 125-127 Bustillos, Sampaloc.

Santiago, H., operator, Manila Tel. Office, Bu. of Posts, r 322 Asuncion, San Nicolas.

Santiago, Jacinto, Jr. Draftsman, Irrigation Section, Bu. of Public Works, r 1260 Dagupan, Tondo.

Santiago, Jose E., Provincial Treasurer, Occidental Negros.

Santiago, Jose, M., teacher in Science, U. P. High School, Coll. of Education, University of the Philippines, r 464 Legarda, Sampaloc.

Santiago, Jose S., steamer superintendent, Campos, Rueda & Co., S. en C., "La Marina," r 112 Nebraska.

Santiago, Juan, proprietor, Antigua Oriental Dry Cleaning Co., r 426 Evangelista, Quiapo.

Santiago, Justiniano, clerk, Personnel & Orders Section, Philippine Constabulary, r 632 Gandara Binondo.

Santiago, Laureano B., clerk, Miscellaneous Section, Real Estate Div., Bu. of Internal Revenue, r 342 Padre Rada, Tondo.

Santiago, Laureano, clerk, Baguio Hospital, Phil. Health Service.

Santiago, Leoncio, proprietor and manager, La Moderna, r 1623 Herran.

Santiago, Luciano, painter, Maximino Vicente, 830-834 R. Hidalgo.

Santiago, Marcos, mechanic, Bureau of Posts, r 61 Santa Clara, Sampaloc.

Santiago, M., operator, Eastern Extension Australasia and China Telegraph Co., Ltd., r 89 Havana, Stanta Ana.

Santiago, Hiss Harja, teacher, Bonifacio Primary School, r 1147 Mangahan, Santa Cruz.

Santiago, M., tinsmith, Espiritu, Santo & Santiago, House and Sign Painters, r 436 Rizal Avenue, Santa Cruz.

Digitized by Google

Santiago, Mariano, 3rd class patrolman, 1st Precinct, Luneta Police Station, r 527 Paz, Paco.
Santiago, Nicetas, clerk, Bu. of Science, 2257 O'Donnell, Sta. Cruz.
Santiago, Nicolas, inspector, Dead Letter, Bu. of Posts, Batangas, Batangas.
Santiago, Paz, nurse, Mary J. Johnson Memorial Hospital.
Santiago, Pedro A., secretary to the president, University of the Philippines, r 365 General Luna, Paco.
Santiago, Pedro, clerk, Registry Section, Bu. of Posts, r 2609 Ave. Rizal Int., Sta. Cruz.
Santiago, Pedro M., teacher Sampaloc Intermediate School, r 342 P. Rada, Tondo.
Santiago, Petronilo, clerk, Bureau of Supply, r Malabon, Rizal.
Santiago, Proceso, asst. sanitary inspector Station No. 5 Phil. Health Service.
Santiago, Prudencio, Sanitary Insp. Prov. of Surigao, Phil. Health Service.
Santiago, Quiterio, asst. Disbursing Officer, Cashier's Division, Bureau of Customs, r 2 Bustillos, Sampaloc.
Santiago R., r 503 Asuncion, Binondo.
Santiago, Romualdo, asst. inspector, Shipping Division, Teodoro R. Yangco, r P. Ducos, Quiapo.
Santiago, Ruperto, 3rd class patrolman, 2nd Precinct, Luneta Station, r 216 Tuberias, Sta. Ana.
Santiago, L. Santiago, primer vigilante, Walana Lodge No. 13, r 430 Camba, San Nicolas, Manila.
Santiago, Severino, disbursing officer, Disbursing Section, Bureau of Internal Revenue, r 14 Lamayan, Santa Ana.
Santiago, Simeon, temporary junior computor, Bureau of Lands, Matibay, int. Tondo.
Santiago, Vicente, pharmacist, Farmacia Restauradora, r Tuason, Sampaloc.
Santiago, Victorino, Tel. 5094, r 94 Lamayan, Santa Ana.
Santiago, Wenceslao, junior surveyor, Bu. of Lands, r Baguio, Mt. Province.
Santiago, Maria, teacher, Quiapo Primary School, r 1147 Mangahan, Sta. Cruz.
Santiago, Ysidro, manager, La Campana Confectionary, r 444 Estero Cegado, Sta. Cruz.
Santibañez, Manuel, special agent, Office of the Insular Collector of Customs, Bureau of Customs, r 20 Hipodromo, Sta. Mesa.
Santillan, Conrado, chief, Private Surveyor Sec.
Santillan, Eufemio, chief, License Section Div, of Forest Management, Bu. of Forestry, r 1127, Singalong, Malate.
Santillan, Eufemio, clerk, License Section Div. of Forest Management, Bu. of Forestry, r 1127, Singalong.
Santisimo Sacramento, Sor Catalina del, teacher, St. Catherine of Sienna, r 211 Anda, Intramuros.
Santisimo Sacramento, R. M. Mercy del, teacher, St. Catherine of Sienna, r 211 Anda, Intramuros.
Santisimo Sacramento, Sor Rosa del, teacher, St. Catherine of Sienna, r 211 Anda, Intramuros.
Santo Tomas, Canuto, Tel. 440, r 617 Gandara. Binondo.
Santo Niño, Querubin del, teacher, Colegio de Nuestra Sra. de Consolación, San Rafael, San Miguel.
Santos, Adriano V., District No. 5, Forest Station, Bureau of Forestry, Laguimanoc, Tayabas.
Santos, Apolinario G. de los, publisher, r 106 Gastambide.
Santos, A., proprietor, La Cibeles. (Cigarette Factory), r 95 Real, Maypajo, Rizal.
Santos, A. M., Pacific Mail Steamship Co.
Santos, Apolinario G. de los, publisher, The Philippine National Weekly, r Gastambide, 106 Sampaloc.
Santos, A. de los, Uelong & Cruz.
Santos, Alejo, worker in Isayas, Alvaran, r 606 Azcarraga, Tondo.
Santos, Agripino, clerk, r 470 Padre Rada, Tondo.
Santos, Agripino, clerk, Marine Div., Bu. of Customs, r 62 F. B. Harrison, Int., Pasay.
Santos, Agustin, clerk, Postal Savings Bank Division, 49 Loreto, Sampaloc.
Santos, Alejandro R., Teacher, Santa Mesa Primary School, 429 Santa Mesa.
Santos, Alejandro, teacher, Tondo Intermediate School, r 606 Azcarraga, Tondo.
Santos, Ambrosio, assistant sanitary inspector, Station No. 5, Philippine Health Service, Residence: Telephone 4458, 37 Tubos, Sampaloc.
Santos, Anastacio, druggist and stamp agent, Bureau of Posts, r 1450-1252 Rizal Avenue. Santa Cruz.
Santos, Andrea R. de, Treasurer, Instituto de Manila, r 106 Gastambide, Sampaloc.
Santos, Andres, junior computor, Bureau of Lands, r 811 Folgueras, Tondo.
Santos, Antonio, salesman, Luego & Martinez, r 214 Gen. Luna, Intramuros.
Santos, Antonio, draftsman, Stamping and Perforating Section, Industrial Div. ,Bu. of Education, r 275 Santa Maria, Tondo.
Santos, Antonio, clerk, Law Department City of Manila, r 272 A. Mabini.
Santos, Antonio, salesman, Luengo & Martinez, r 214 Gen. Luna, Intramuros.
Santos, Apolinario G. de los, president, Instituto de Mujeres, P. O. Box 1246.

Digitized by Google

Santos, Antonio,Partner, Santos & Valenzuela, r 543 Rizal Ave., Sta. Cruz.

Santos, Andres G., temporary junior computor, Bureau of Lands, r 607 Elcano, (int.) Binondo.

Santos, Angel, Temporary Junior Computer, Bureau of Lands, r 1259 Dagupan, Tondo.

Santos, Apolonio de los Cashier, Accounting Division, Bu. of Commerce and Industry, r 526 Sales, Santa Cruz.

Santos, Arsenio, patrolman, Precinct No. 2, r 431 Velasquez, Tondo.

Santos, Apolinario G. de los, Instituto de Manila, r 106 Gastambide, Sampaloc.

Santos, R. M. Asuncion de los, teacher, St. Catherine of Sienna, r 211 Anda, W. C.

Santos, Alberto B., clerk, Constructing Division, Bureau of Public Works, r 45 Ibañez, San Juan.

Santos, B.—653 Barcelona, S. Nicolas.

Santos, Basilio, 3rd Class Patrolman, 2nd Precinct, Luneta Police Station, r 321 Pavia, Tondo.

Santos,Bernabe de los, teachers, Manila High School, Bu. of Education, r 705 Merceed, Paco.

Santos, Bernal, Pennsylvania, Malate.

Santos, Bonifacio A., clerk, Friar Lands Div, Bu. of Lands, r Tanza, Cavite.

Santos, Bonifacio R., Pay clerk, Administration, University of the Philippines, r 551 Regidor, Quiapo.

Santos, Buenaventura, 1007 Vergarra, Quiapo.

Santos, Carlos, Chief of Section, Statistical and Correspondence Records Section, Philippine General Hospital, r 160 G. Tuason, Sampaloc.

Sanaos, Carmen, teacher, Gagalangin Primary School, r 2231 Juan Luna, Tondo.

Santos, Carmen de los, Stenographer, Office of the Mayor, r 1880 Juan Luna, Tondo.

Santos, Catalina A., teacher of Mathematics, U. S. High School, College of Education, University of the Philippines, r 938 Herran.

Santos, Castor, Teporary Junior Topo. Draftsman, Bureau of Lands, r Marcado, Pasay.

Santos, Cipriano de los, Librarian Stenographic & Typist Section, Academic Div., Bu. of Education, r 823 San Marcelino, 77 int.

Santos, Cipriano, 730 Sto. Cristo, San Nicolas.

Santos, Cipriano Guzman, clerk, Public Lands. Division, r 120 Meisic, Binondo.

Santos, Cipriano, clerk, Property and Supplies Department, Phil. Gen. Hospital, r 35 Angustia, Tondo.

Santos, Cirilo de los, bookkeeper, Liceo Filipino, 368 Herbosa, Tondo.

Santos, Cirilo de los, patrolman, Precinct No. 2, Meisic Police Station, r 819 Aceyteros.

Santos, Cirilo, patrolman, Precinct No. 2, r 318 (int.) Sulucan.

Santos, Claro, Farmacia de Manuel Zamora, r 55 Bilibid Viejo, Quiapo.

Santos, Concepcion, Dietitian, nurse, Phil. Gen. Hospital, Taft. Ave., Ermita.

Santos, Conrado, Jr. Stenographer, Statistical Section, Bu. of Public Works, r 365 A. Luna, Malabon, Rizal.

Santos, Constancio, Inspector, Dead letter Sec., Burreau of Posts, r 117 Barbosa, Quiapo.

Santos Crispin O. cler, Arrastre Lee, Bu. of Customs, 12 Salud, Pasay.

Santos, Críspulo, Tel. 8704, r 529 Elcano, San Nicolas.

Santos, D. B., cartoonist and illustrator, draftsman, Yangco, Rosenstock & Co., r 2114 Azcarraga, Quiapo.

Santos, Dionisio, R. Sec. Bu. of Posts Parañaque, Rizal

Santos, Daniel, Antonio Matute (S. en C.). 335-339 Juan Luna.

Santos, Delfin, prop., Farmacia Zalazar, 1650 Azcarraga.

Santos, Miss Demetria, teacher, Ermita Intermediate School, 212 M. H. del Pilar.

Santos, Daniel, Worker, in Isayas, Alvarau, r 1248 J. Luna, Tondo.

Santos Ocampo, Delfin, Pharmacist, Farmacia San Gabriel.

Santos, Dionisio, clerk, clerical office, Phil. Health Service.

Santos, Dionisio R., Sec., Bureau of Posts Parañaque, Rizal.

Santos, Dolores, cashier, Sibul Aerated Water Factory.

Santos, Domingo, clerk, Journals, Bills and Archives Division, Philippine Assembly, r 546 El Dorado, Quiapo.

Sanaos, Domingo Gatmaitan, asst. sanitary inspector, District No. 2, Bu. of Health.

D. Santos, y Tolentino, Domingo, physician, Davao, Mindanao.

Santos, Miss E., r 1532 Azcarraga, Manila.

Santos, Eladia de los, inspectora, Instituto de Mujeres, 212 M. H. del Pilar.

Santos, Eladio, 2nd class fireman, San Nicolas Fire Station, r 736 Asuncion, S. Nicolas.

Santos, Eliseo, asst. surgeon, Bu. of Health, Manila, Residence: Tel. 4110, 14 Gral. Solano, San Miguel.

Santos, Emigdio, Walana Lodge No. 13, tel. 8728, r 753 Elcano, San Nicolas.

Santos, Emiliano A., patrolman, Precinct No. 2, r 2296 Juan Luna.

Digitized by Google

Santos, Engracio, clerk, Div. of Supplies, Bu. of Supply, r 955 Bilbao, Tondo.
Santos, Engracio clerk Marine Div. Bu. of Customs 25 San Juan del Monte.
Santos, Epifania, clerk, Bu. of Science, r 2242 Juan Luna, Tondo.
Santos, Epifanio F. Teacher, Tondo Int. School, r 147 Victoria, Intramuros.
Santos, Epifanio de los, fiscal, Provincial Government of Bulacan, P. I., r 23 Mabini, Malate.
Santos, Estanislao de los, clerk, Property Sec. Bureau of Posts, r 375 Sulucan, Sampaloc.
ernment of Bulacan, P. I.
Santos, Estanislao, worker, Ysayas' Tailor Shop, 606 Azcarraga, r Palomar, Tondo.
Santos, Eufronio, unior Topo. drafstman, Bu. of Lands, r 624 Rizal Avenue, Sta. Cruz.
Santos, Eugenio, teacher, Meisic Primary School, r 566 Alvarado, Binondo.
Santos, Eduardo E., clerk, District of Mindanao, Philippine Constabulary Headquarters, Zamboanga.
Santos, E. de los, J. M. Poizat & Co., r 936 Dakota, Malate.
Santos, Esteban, junior computor, Surveyors Division, General Land Registration, r 336 Ricafort, Tondo.
Santos, Exquel, Tenedor de libro y cajero—La Capana Confectionary, r 633 Magdalena, Binondo.
Santos, Pacifico, A. B. Liceo Filipino, P. & F., r 960 Juan Luna.
Santos, F. A., chief clerk, Philippines Free 51 A. Mabini, Pasig, Rizal.
Santos, Feliciano, Telephone 8032, r 622 Juan Luna, Tondo.
Santos, Felicidad, traveling industrial teacher, Artizan Section, Industrial Division, Bureau of Education.
Santos, Felipe, junior draftsman, Drafting and Surveying Division, Department of Engineering and Public Works, Tel. 2812, r 328 Malabon, Santa Cruz.
Santos, Felipe, r Singalong, Interior.
Santos, Miss Felisa, teacher, Magdalena Primary School, Telephone 4388, r 389 R. Hidalgo, Quiapo.
Santos, Felix, record clerk, Administrative Div., Phil. Library and Museum. r 729 Velasquez, Tondo.
Santos Fermin, clerk Botica Bagong Araw, Tondo.
Santos, Fermin, clerk, property division, Bureau of Commerce and Industry, r Calle Rivera, Malabon, Rizal.
Santos, Fermin, salesman, Florence, P. B. & Co., r 1198 Carolina, (intr. 15).
Santos, Florentino, clerk, Bureau of Supply, r 57 Buenos Aires, Sampaloc.
Santos, Flaviano, 303 Asuncion, San Nicolas, Manila.
Santos, Fortunado de los, Zamora, Crispulo, r c/o 351 R. Hidalgo, Quiapo.
Santos, Sor Francisca de los, teacher, St. Catherine of Sienna, r 211 Anda, W. C.
Santos, Rev. Rrancisco, C. M. Diocese of Jaro.
Santos, Francisco O., instructor in mathematics, College of Agriculture, University of the Philippines, r College of Agriculture.
Santos, Gaudencio, Temporary jr. Topographical, Draftsman, Bureau of Lands, r 12 Vesta Sta. Cruz.
Santos, G., foreman, El Meridian, 26 Escolta, Binondo.
Santos, Gervasio, Dr. instructor, College of Medicine & Surgery, r Philippine General Hospital.
Santos, Gregorio, Poster, Money Order Div., Bu. of Posts, r 362 Asuncion, Binondo.
Santos, Gregorio A., clerk, in charge, Bu. of Labor, r 34 Soliman, (int.), Tondo.
Santos, Gregorio, clerk, Viuda de Pedro P. Roxas y Herederos de Antonio R. Roxas, r 1528 Juan Luna, Tondo.
Santos, Gregorio, member, Provincial Board, Nueva Ecija.
Santos, Gregorio, patrolman, Precinct No. 2, r 726 Sanchez.
Santos Gregorio 3rd class patrolman 2nd precinct Luneta Police Station, 710 Alvarado, Tondo.
Santos, Gregorio, clerk, Phil. Gen. Hospital, r 1047 Antonio Rivera, Tondo.
Santos, Gregorio T., tailor and shirt maker, r 147 Victoria, Intramuros.
Santos, Gregorio A., clerk in charge of Labor accidents, Office of the attorney, Bureau of Labor, r 34 Soliman Ine., Tondo.
Santos, Guillermo, principal, Tondo Intermediate School, r 313 Lope de Vega, Sta. Cruz.
Santos, Guillermo, asst. chief, Publication Division, Bureau of Agriculture, r 223 Gral. Luna, W. C.
Santos, Guillermo, stock clerk, Wholesale Basketry Seition, Industrial Division. Bureau of Education, Monte de Piedad. Santa Cruz.
Santos, Higino, clerk, Automobile Division, Bureau of Public Works, r 258 San Marcelino.
Santos, Honorato A., partner, Santos y Bernal, Telephone 4407, r 48 Lamayan. Santa Ana.
Santos, Isabel de los, teacher, Herran Primary School, r Normal Hall.
Santos, Ildefonso, professor, Instituto Burgos.

Digitized by Google

SANTOS, HON. ISIDORO DE, physician, president, Board of Medical Examiners; president, Ateneo Rizal (Incorporated), Gynecologist, Mary J. Chiles Hospital, r 1029 Aceyteros, San Nicolas.

Santos, I. E. de, library assistant, Circulating Division, Philippine Library and Museum, Telephone 8974, r 1029 Aceyteros, San Nicolas.

Santos, Jesus, Canadian Pacific Railway Co., Telephone 4132, r 58 Palmera, Sampaloc.

Santos Jose V. Operator's Section Bureau of Posts, r 2215 Juan Luna, Tondo.

Santos, Jose, junior draftsman Bu. of Coast and Geodetic Sec., Sinukuan Lodge No. 16, r 415 Caballeros, San Nicolas.

Santos, Jose de los, 3rd class patrolman, 2nd precinct Luneta Police Station 2281 J. Luna, (int.) Tondo.

Santos, Jose 3rd class patrolman 2nd precinct Luneta Police Station, 20 Fullor, Malate.

Santos, Jose, clerk, Reconnoissance, Section, Bureau of Forestry, r 407 Ricafort, Tondo.

Santos, Jose A., president, Philippine Columbian Association and Lecturer on Land Registration and Mortgages, College of Law, Telephone 2201, r 809 Taft Avenue, Ermita.

Santos, Jose, Foundry Foreman, The Earnshaws Docks and Honolulu Iron Works, r 108 Trabajo Sta. Mesa.

Santos, Jose B., clerk, fiber division, Bu. of Agriculture, r 1011 Remedios, Malate.

Santos, Jose K., asst. in Botany, College of Liberal Arts, University of the Philippines, r 725 Colorado.

Santos, Juan Assistant Fiver Inspector, Bureau of Agriculture, r 1011 Remedios, Malate.

Santos, Juan, patrolman, Police Precinct No. 2, r 742 Alvarado.

Santos, Juan 3rd class patrolman 2nd precinct L. P. S., 726 Sanches, Binondo.

Santos, Juan G., clerk, Docket division general Land Registration, r 335 Ricafort, (int. 25), Tondo.

Santos, Juan T., Member, Municipal Board, r 811 Ilaya, Tondo, tell. 8829.

Santos, Juan, collector, Bazar "Siglo XX."

Santos, Juan P., Record Office, Bureau of Commerce and Industry, 113 San Nicolas, Binondo.

Santos, Julian, clerk, Designing Division, Bureau of Public Works, r 57 Victoria, Intramuros.

Santos, Leonor, nurse, Prov. of Zamboanga, Phil. Health Service.

Santon, Leon, (woodcarver), 8 (int), Dominga, Pasay, Rizal.

Santos, Lioniza, proprietor, Muling Sumilang Stables, Telephone 3701, r 1214 M. Hizon, Ave. Rizal.

Santos, Leon, Telephone 3900, r 4 Pureza, Sampaloc.

Santos, Hon. Lope K., Governor of Nueva Vizcaya.

Santos, Luis, prop., English Drug Store, r 228 Anda, Intramuros.

SANTOS, LUIS, proprietor, Santa Cruz Drug Store, r Spain.

Santos, Mariano Abriol, clerk, statistical division, Bureau of Audits, r San Juan del Monte, Rizal.

Santos, M., proprietor, Farmacia de M. Santos, r 702 Folgueras, Tondo.

Santos, Macario, worker in Isayas, Alvaran r Pavia, Tondo.

Santos, Macario, clerk, Friar Lands Division, Bureau of Lands, (Orion, Bataan).

Santos, Macario, nickleplater, El Oriente General Repairing.

Santos, Manuel B., principal, Meisic Primary School and teacher, Meisic Night School, 6 David, Pasay.

Santos, Manuel, patrolman, Precinct No. 2, r 1101 Remedios, Malate.

Santos, Manuel, 3rd Class Patrolman, 1st Precinct, Police Station, r 1101 Remedios, (int.) Malate.

Santos, Manuel de, secretario, Colegio de San Pablo, r Pasay, Rizal.

Santos, Mrs. Maria, teacher, Santa Cruz, Primary School and Sampaloc Night School, r 221 San Rafael, San Miguel.

Santos, Marcelo, Messenger, Bureau of Agriculture, r 744 Velasques, Tondo.

Santos, Mariano, mail carrier, Bureau of Posts, r 1822 Azcarraga, Santa Cruz.

Santos, Mariano, mechanic, Repair Shop Section, Bu. of Post, r 70 Dominga, Pasay.

Santos, Mariano, doctor of medicine, member, Liceo Filipino, 368 Herbosa, Tondo.

Santos, Mariano, proprietor, La Bulakeña, r 205 Rosario, Binondo.

Santos, Mariano, clerk, Marine Div., Bu. of Customs, r 228 Dandan, Tondo.

Santos, Mariano, apprentice surveyor, Bu. of Lands, provincial service, r Cabanatuan, Nueva Ecija.

Santos, Mariano L., silversmith, El Platino, r 233 Legarda, Sampaloc.

Santos, Mariano V. de los, director, Instituto de Manila, Orator, Malinao Lodge No. 25, r 106 Gastambide, Sampaloc.

Santos, Matias, Tesorero, Solidaridad Lodge, No. 23 r 892 Antonio Rivera, Tondo.

Santos, Maximino, temporary junior computer, Bureau of Lands, r 463 Tondo.

Digitized by Google

Santos, Miguel de los, draftsman, drafting and surveying division, Department of Engineering and Public Works, r 559 P. Herrera, Tondo.

Santos, Miguel, Malabon, Rizal.

Santos, Moises, temporary junior computer, Bureau of Lands, r 412 Fajardo, Tondo.

Santos, Montano de los, junior stenographer, College of Law, University of the Philippines, r College of Law.

Santos, Marciano de los, messenger department of police, r 1243 Dagupan (int.), Tondo.

Santos, Narciso, proprietor, "Sinukuan Soda Water Factory", r 730 Santo Cristo.

Santos, Nemesio, clerk, Bu. of Public Works, r Malabon.

Santos, Nicanor E., Dist. No. 8, forest station, Bureau of Forestry, Cotabato, Cotabato.

Santos, Nicanor G., temporary junior computer, Bureau of Lands, r 746 Elcano, Tondo.

Santos, Nicasio, junior draftsman, Bureau of Coast and Geodetic Survey, r 51 Maypajo (int.), Caloocan.

Santos, Norberto, apprentice surveyor, Bu. of Lands, r Calapan, Mindoro.

Santos, Nicolas, clerk, division of accounts, Bureau of Supply, r 23 Camino de Salud, Pasay.

Santos, Pascual, clerk office of the Sec., Dept. of the Interior, r 863 Folgueras, Tondo, Manila.

Santos, Paterno, assistant in History, Coll. of Liberal Arts, University of the Philip.

Santos, Petrona de los, teacher, San Nicolas Primary School, r 834 Ongpin, Santa Cruz.

Santos, Paulino, worker, Ysayas Alvaran Tailor Shop, r Palomar, Tondo.

Santos, Capt. Paulino, provincial commander, First Company, Philippine Constabulary, Sulu Mindanao.

Santos, Pelagio, chief storekeeper, Arrastre Sec. Bureau of Customs, r Rivero Sta., Malabon, Rizal.

Santos, Pelagio, storekeeper, Arrastre Div., Bureau of Customs, r 48 Rizal, Malabon.

Santos, Pedro, president, Board of Health, District of Misamis, r Mambajao, Misamis.

Santos, Pedro, clerk, Division of Supplies, Bu. of Supply, tel. 4090, r 216 Mendoza, Quiapo.

Santos, Pedro de, temporary junior Draftsman, Bureau of Lands, r Malabon, Rizal.

Santos, Policarpo, clerk, accounting and property division, Bureau of Lands, r 23 Basco, Intramuros.

Santos, Pascual, clerk, r 863 Fulgueras, Tondo.

Santos, Policarpo, clerk, supplies section, Industrial Division, Bureau of Education, r 310 Cabildo, Intramuros.

Santos, Flaviano A., proprietor (La Parisien), r 1078 Arlegui, Quiapo.

Santos, Pelagio, chief storekeeper, Bureau of Customs, r Rivera Street, Malabon, Rizal.

Santos, Ponciano L. de los, patrolman, Precinct No. 1, r 765 Legarda, Sampaloc.

Santos, Primo, clerk, Orders and Mailing Division, General Headquarters, National Guard, Manila.

Santos, Purificacion, teacher, Meisic Primary School, r 1003 Folgueras, Tondo.

Santos, Quirico B., assistant sanitary inspector, Station No. 2, Philippines Health Service.

Santos, Quirino, patrolman, Precinct No. 2, r 1917 Juan Luna, Tondo.

Santos, Quirino, 3rd Class patrolman, 2nd Precinct, Luneta Police Station, r 1432 Tajeng.

Santos, Rafael, special medical inspector, Province of Cotabato, Division of Mindanao and Sulu, Philippine Health Service.

Santos, Rafael de los, repairing shop, r 236 Mayhaligue.

Santos, Ramona Borja Vda. de, 730 Sto. Cristo, San Nicolas.

Santos, Regino, watchmaker, El Platino, 231-233 Legarda, Sampaloc.

Santos, Mrs. Remedios F., clerk, Checking Prices, wholesole section, Industrial Division, Bureau of Education, Monte de Piedad, Santa Cruz.

Santos, Remigio, El Platino, 231-233 Legarda, Sampaloc.

Santos, Ricardo, clerk, provincial division, Executive Bureau, r 734 Sanchez, Tondo.

Santos, Ricardo, r 211 Carriedo, Santa Cruz.

Santos, Rufino, Temporary Jr. Topo. Draftsman, Bureau of Lands, r 1149 Dagupan, Tondo.

Santos, Rufino, R. O., clerk, docket division, Land Registration, r 203 Interior 15 San Marcelino.

Santos, Rufino, 3rd class patrolman, Precinct No. 1, r 475 Tejeron, Santa Ana.

Santos, Rufino, administrator, Anak Pawis, Inc., r 1005 Benavides, Trozo.

Santos, Rufino R., Second Class Fireman, Manila Fire Department, r San Lazaro, Fire Station.

Santos, Rufino, clerk, marine division, Bu. of Customs, r 5 Endaya, Tondo.

Digitized by Google

Santos, Santiago, clerk, accounting division, Bureau of Posts, r 540 Raon, Santa Cruz.

Santos, Nicanor A., clerk, Bureau of Printing, r 223 General Luna, Intramuros.

Santos, Salomon de los, clerk arrastre Sec. Bu. of Customs, 69 Habana, Sta. Ana.

Santos, Rev. Saturnino, C. M. Diocese of Jaro.

Santos, Sergio, clerk, cashier's division, Bu. of Customs, r 250 Trabajo, Sampaloc.

Santos, Silvestre, clerk, registry section, Bureau of Posts, r 48 F. Ibañez, S. Juan Rizal.

Santos, Simplicio de los, Telephone 8061, r 1880 Juan Luna, Tondo.

Santos, Sixto M., messenger, Wm. H. Anderson & Co., r 710 Antipolo, San Lazaro, Santa Cruz.

Santo, Tomas, First Lieutenant Federico H., commanding officer, Second Company, Philippine Constabulary, Nueva Vizcaya.

Santos, T. D., operator, Manila Telephone Office, Bureau of Posts, r 715 Almanza, Santa Cruz.

Santos, Teodoro, clerk, Ocejo, Perez & Co., r 592 Economia.

Santos, Miss Teresa, teacher, Meisic Primary School, r 245 Moriones, Tondo.

Santos, Toribio de los, patrolman, Police Precinct No. 2, r 309 Corral, Tondo.

Santos, Vicente T., 359 Vermont, Malate.

Santos, Vicenta, Telephone 5378, r 77 Legaspi, Intramuros.

Santos, Vicente de los, clerk mail transportation section, Bu. of Posts.

Santos, Vicente de los, junior computer, Bu. of Lands, r Baguio, Mt. Province.

Santos, Vicente, typist, stenographic and typist section, Academic Division, Bureau of Education, r 125 Aguila, Tondo.

Santos, Vicente, clerk, administrative division, Bureau of Posts, r 125 Aguila, Tondo.

Santos, Vicente, clerk, defensive works, Fort Santiago, r 814 Aceyteros, San Nicolas.

Santos, Vicente de los, artist, College of Medicine and Surgery, University of the Philippines.

Santos, Victoria, teacher, Tondo Intermediate School, r 318 P. Herrera, Tondo.

Santos, Victorio, junior work-order writer, Bureau of Printing, r 58 Violeta Reyes, Pasay, Rizal, Philippines.

Santos, Dr. Victorino de los, medical inspector, Bureau of Health, Bayombong Hospital, Nueva Vizcaya.

Santos, Virginia de los, clerk, records section, Bureau of Public Works, r 486 Juan Luna, Binondo.

Santos, Zasimo, clerk, defensive works, Fort Santiago, r 1549 Oroquieta.

Santos, Crispulo, 3rd class patrolman 2nd precinct, L. P. S., 905 San Marcelino

Sanvictores Jose G., manager Phil. Herald, member, Committee of Arrangements, F. Y. M. C. A., secretary treasurer, The Philippine Columbian Association, 44 A. Mabini Ermita.

Sanz, Antonio, attorney-at-law, Sanz & Luzuriaga, Telephone 4298, r 48 Panaderos, Santa Ana.

Sanz, Hon. Francisco, provincial governor, Palawan.

Sanz, Francisco, Telephone 5596, r 719 Kansas, Malate.

Sanz, Jose Telephone 7133, r 20 Hipodromo Sta. Mesa.

Sanz, Rosario, 48 Panadero, Snta. Ana.

Sanz, Vicente, clerk, administrative division, Executive Bureau, r 1343 Leveriza, Malate.

Sañez, Margarita, teacher, Malate Night School, and San Andres Primary School, r 1127 Leveriza, Malate.

Señada, Pedro I., clerk, docket division General Land Registration, r 337 Madrid, San Nicolas.

Sapalicio, Nicanor, patrolman, Precinct No. 2, r 511 Soler.

Sapalicio, Vicenta, traveling industrial teacher, Artizan Section, Industrial Division, Bureau of Education, r Normal Hall.

Sapalo, First Lieutenant Celestino, commanding officer, Second Mountain Company, Philippine Constabulary, Kalinga.

Sapasap, Tiburcio, clerk, cash and accounts division, Bureau of Commerce and Industry, r 544 Alvarado, Binondo.

Saplala, Julian, clerk, unior computor, Bureau of Lands, r 15 R. A. Reyes, Tondo.

Sapida, Amado, clerk Market and Exchange Div., Bu. of Commerce and Industry, r 887 Dart, (int.) 25, Paco.

Sapida, Amando, clerk, Bureau of Science, r 984 Singalong (int. 25), Malate.

Saprid, Miss Emilia, teacher, Ellinwood School for Girls, r 732 Georgia, Malate.

Saqui, Mrs. Justina B., teacher, Intramuros Primary School, r 140 Victoria, Intramuros.

Saquin, Catalino, work-orders writer, Bu. of Printing, r 331 Isabel, Sampaloc.

Saracho, Luis, teacher, Rotonda Night School; principal, Lincoln Primary School and teacher, Meisic Night School, r 495 M. Earnshaw, Sampaloc.

Digitized by Google

Sarasola, Gorgonia, partner in Ruiz, Rementeria y la Senc, r 223 Carriedo, Santa Cruz.
Sarabia, F. B., 1966 O'Donnell, Sta. Cruz.
Sarceda, Maximino A., clerk Market Ex. Div. Bu. of Commerce and Industry, 82 Legaspi, W. C.
Sare, Ariston, assistant, Vda. de Pedro P. Roxas y Herederos de Antonio R. Roxas.
Sargent, E. G., Office Kneedler Building, r 18 Plaza Ferguson Santa Cruz.
SARILI, REV. MARIANO, vicar forain, Cathedral of Immaculate Concepcion (Roman Catholic), Balañga, Bataan.
Sarinas, Jose, member of Hizon, r 1041 Singalong, Ermita.
Sarinas, Miss Rosario, secretary, Instituto de Mujeres, r 212 M. H. del Pilar.
Sarmiento, Antonio, Registry Sec. B. P. 391 Cabildo, W. C.
Sarmiento, Basilio, clerk, stamp section, Money Order Division, Bureau of Posts, r 831 Clavel Binondo.
Sarmiento, Cristino, r 1432 Mangahan, Sta. Cruz.
Sarmiento, Cristino, guarda templo externo, Solidaridad Lodge, No. 23. r 1432 Mangahan, Sta. Cruz.
Sarmiento, Cipriano B., lawyer, r 48 Alhambra, Ermita.
Sarmiento, Felisberto, clerk, Record Div. General Land Registration, r 124 Real, Intramuros.
Sarmiento, Jose, keeper, Bureau of Prisons, r 258 Lope de Vega, Santa Cruz.
Sarmiento, Moises, clerk, statistical division, Bureau of Customs, r 51 Dominga, Pasay, Rizal.
Sarmiento, Placido, bodegaman, r 1020 Misericordia, Santa Cruz.
Sarmiento, Sofronio, clerk, clerical office, Bureau of Health.
Sarmiento, Roman, guarda templo externo, r 13 Antipolo (interior), Tondo.
Sarmiento, Victoriano, keeper Bu. of Prison, r 546 Mayhaligue, Sta. Cruz.
Sarracho, Albino, assistant sanitary inspector, Station No. 2, Philippine Health Service.
Sarreal, Demetrio, junior computor Bureau of Lands, r Imus, Cavite, P. I.
Sarreal, Juana, Supervising Nurse, Philippine General Hospital, r Philippine General Hospital.
Sarthou, Marcelina, teacher, San Andres Primary School, r 1221 A. Mabini.
Satparan, Matilde, traveling teacher, Bu. of Education, r 132 Victoria, W. C.
Sasse, Richard, r Elite Hotel.
Sato, Kesazo, Vice-Consul, Japan Consulate, r 434 Vito Cruz.
Saturnino, Agustin, clerk, cash and accounts division, Bureau of Commerce and Industry, r 82 San Juan de Letran, Intramuros.
Sauas, Bernabe, salesman, Libreria e Imprenta de J. Martines.
Sauer, E. C., clerk, Office of the Dept. Inspector, Fort Santiago, r 232-A Grey, Ermita.
Saul, Amado, dentist, St. Paul's Hospital, dental clinic, r General Luna, Intramuros.
Sauras, Rev. Mariano J., S. J. chaplain, Jesuit Church, Arzobispo, Intramuros.
Saurido, Aquilina, r 1175 Dagupan, Tondo.
Sauro, Claro, r 511 Juan Luna, Binondo.
Sausolis, Severino, science instructor, St. Charles Barromeo Seminary, San Felipe Neri, Rizal.
Savadela, Felix, 1106 Sta. Mesa, Sampaloc.
Savilan, Eduardo, cashier, Dollar Co., The Robert, r 149 Aguado, San Miguel.
Sauz, Fidel, clerk Property Section, Philippine General Hospital, r 147 Real, Intramuros.
Savana, Pedro, 468 A. Mabini, Ermita.
Sawamatsu, Y., partner, Osaka Bazaar, r 557 Legarda, Sampaloc, and Osaka Bazaar.
Sayles, H. M., watchman, office, Land Transport, r Malate.
Sayo, Juan, Phil. Net and Braid, Mfg., r 1000 Bilbao, Tondo.
Sayo, Remedios, manager, Libreria e Imprenta de J. Martinez, r 108 Plaza Calderon, Binondo.
Sayo, Vicente Rivera, medical inspector, Bureau of Health, r Santa Cruz, Laguna.
Sayoc, Candido, clerk, accounting division, General Land Registration, r 25 Basco, Intramuros.
Sayoc, Isaac, Assistant chief, Marine Div. Bu. of Custom, r 1057 Felix Huertas, Sta. Cruz.
Scroth, M. B., U. S. Army, Transport Service, r 935 Dagupan, Tondo.
Scates, Mrs. T. P., stenographer, Macondray & Co., r Manhattan Hotel.
Schambeck, Sister Lutgard, St. Scholastica's College, r 1532 Pennsylvania Ave., Malate.
Schamberg, H., sales manager, r 63 Buenos Aires, Sampaloc.
Scharberg, Harry, Sundries Dept., R. Viegelmann & Co.
Segui, Miss Cipriana, head nurse, Philippine General Hospital.
Schad, F., Telephone 2960, r 747 Dart, Paco.

Digitized by Google

Schad, G., signs per pro. Lutz & Co., r 111 Valenzuela, Santa Mesa.
Schaerce, Ried c/o Alhambra Cigar and Cygarrette Mfg. Co.
Scharefer, W. G., 633 Santa Mesa, Sampaloc.
Schalk, Albert E., r 608 El Dorado, Quiapo.
Scheben, Frederick W., sup. agent, District No. 11, Bureau of Internal Revenue, r Zamboanga, Mindanao.
Scheerer, Adolfo A., secretary, Philippine Transit Co., Inc., assistant, Yamzon, Victoriano.
Scheerer, Otto J., assistant professor of German, College of Liberal Arts, University of the Philippines, r 89-D Sandejas, Pasay, Rizal.
Schecter, S. N., Windsor Hotel.
Scheiddegger, Sam. F., mechanic, Office Land Transport, Quartermaster, Pasay.
Schenkil Mirs. Gustina, Gonzales de, 746 Sta. Mesa, Sampaloc.
Schoendube, Charles A. H., Actg. City Electrician, Manila Fire Department, r 166 Arroceros, Ermita.
Scheneider, Edwin E., Wood Expert, Practical Studies and Demustration Section, Bureau of Forestry, r 320 M.H. del Pilar, Ermita.
Scheenkel, E. A., c/o Lutz & Zaelling 746 Sta. Mesa.
Schnitter, C. O., Telephone 7004, r 8 Sosiego, Sampaloc.
Schilling, S. W., Fort Wm. McKinley.
Schipull, A., Noble Grand, Manila Lodge No. 1, I. O. O. F., r Oriente Hotel, Intramuros.
Schlachter, Gustav F., clerk, Wm. H. Anderson & Co., r 119 Masilang, Fort Wm. McKinley.
Schleipen, Frank L., secretary, Heacock Co., Telephone 1498, r 502 Union, Paco.
Schleppy, Louis A., proprietor, Swiss Watchmaker, r 226 Carriedo, & 507 Estero Cagoda, Santa Cruz, 1017 Arlegui, Quiapo.
Schlesinger, Bernard, General Mngr. Elco Embrodery Co., r 47 A. Mabini.
Schlittler, J. J., assistant, Kuenzle & Streiff, (Zamboanga).
Schlosser, C. S., clerk, Office of the Department Quartermaster, Supplies Division, r 505 Mabini, Malate.
Schmid, Sister Leonarda, St. Scholastica's College, r 1532 Pennslyvania Ave, Malate.
Schmidt, Chas. F., chief saddler, Office Land Transport Quartermaster, Malate.
Schmidt, J. H., Smith, Bell & Co., Ltd., Tel. 1714, r 817 Taft Avenue, Ermita.
Schmuckli, E., Kuenzle & Streiff, Ltd., r Y. M. C. A.
Schmitt, Leo, 535 Leroy, Paco.
Schneider, Edwin E., wood expert, practical studies and demostration section, lecturer on wood technology, School of Forestry, University of the Philippines, r Bureau of Forestry, Telephone 3669, r 320 M. H. del Pilar, Ermita.
Schneider, H., assistant, El Oriente Cigar Factory, Telephone 1675, r 1104 Castillejos, Quiapo.
Schnwinacher, Leo, 1238 Pensylvania, Malate.
Schober, Henry W., proprietor, Pasay Exchange and Stables, r 1500 M. H. del Pilar, Pasay,
Schober, William J., proprietor, Pasay Exchange and Stables, Telephone 601, r 1500 M. H. del Pilar, Pasay.
Schobl, Otto, chief, serum section, Biological Laboratory, Bureau of Science, r Bureau of Science.
Scholz, Dr. G. A., r Army & Navy Club, Manila.
Schooley, J. R., Pacific Commercial Co., The Olmstead, r 25 Alhambra, Ermita.
Schrader, Sister Willibalda, St. Scholastica's College, r 1532 Pennslyvania Avenue, Malate.
Schradick, E., assistant, Standard Oil Co. of New York, r 628 Union, Paco.
Schreiber, Geo. S., r Army & Navy Club, Manila.
Schram, Hy, r Elite Hotel
Schrameck, Edmund A., r Elite Hotel.
Scheiber, Philip J. 1st Patrol first Precinct, r Kenwood Hotel.
Schroeder, H., assistant superintendent, Manila Gass Corportion, r Otis, at works.
Schua, Toco, Prop. El 99, r 697 Ylaya, Tondo.
Schulte, Henry, file clerk, supplies division, Quartermaster, r 241 General Luna, Intramuros.
Schulthoss c/o Lalz & Zuelling 239 Real, Intramuros.
Schultze, Willy, manager, Carmelo & Bauermann, r 2957 Azcarraga, Quiapo, Tel. 4372, r 1297 Agno, Malate.
Schulz, Mrs. M., prop., Phil. Hand Embroideries, Tel. 4358, r 20 Divisoria, Ermita.
Schulz, E., manager, Mrs. M. Schulz, r 20 Divisoria, Ermita.
Schulz, Wm., clerk, district engineer, Fort Santiago, r 141 Cabildo, Intramuros.
Shulze, O., assistant, El Oriente Cigar Factory, r 1104 Castillejos, Quiapo.
Schwartz, S., French American Import, r Y. M. C. A.
Schwarzkopf, S. C., r 22 Arquiza, Ermita.

Digitized by Google

Schwesinger, Edmund A., 209 Gral. Solano, San Miguel.
Scoon, Thos. R., 228 Anda, Intramuros.
Scott, J. A., r 719 Dakota, Ermita.
Scott, James C., Superintendent, Philippine Normal School, r 1104 M. H. del Pilar, Malate.
Scott, Mark, 212 F. B. Harrison, Pasay.
Scott, Mrs. Vena Joy, teacher, Manila High School, Bu. of Education, r 1104 M. H. del Pilar, Ermita.
Seals, C. D., gardener, Office Department Quartermaster, r 179 A. Mabini, Pasay.
Seance, Manuel, r 230 L. Guerrero, Ermita.
Searor, Joseph E., Line Foreman, M. E. R. R. & L. Co., r American Y. M. C. A.
Searson, Thomas, Teamster, Corral Land Transport Quartermaster, Pasay.
SEAVER, GEORGE, Telephone 3056, r 433 A. Mabini, Ermita.
Sebastia, Miss Elisa, saleslady, H. E. Heacock & Co., r 355 General Luna, Intramuros.
Sebastian, Jose, clerk, Leong Wong Shih & Co., r 605-607 San Fernando, San Nicolas.
Sebastian, Mrs. Lucia G., (chief nurse) Bu. of Prison, 862 Avenida Rizal, Manila.
Sebastian J. C., r 628 Mayhaligue, Sta. Cruz.
Sebastian, Lucrecia L., nurse, Milton E. Springer Co., r 132 L. Guerrero, Ermita.
Sebastian, Ildefonso, clerk, r 232 Espeleta, Santa Cruz.
Sebastian, Pedro, clerk, Inspecion Division, Bureau of Posts, r 61 San Juan de Letran, W. C.
Sebastian, T., salesman, Germinal, r 1947 Oroquieta (int.), Santa Cruz.
Sebastian, Roque, r 640 Sales, Santa Cruz.
Secoquian, Geronimo, warrant clerk, auditing section, accounting division, Bureau of Education, r 1136-38 G. Tuason, Sampaloc.
Seeberger, G., assistant, El Oriente Cigar Factory, (Ilagan, Isabela).
Seeckts, Francis, Junior Warden, Island Lodge No. 5, r c/o Q. M. C. Manila.
Seese, Homer R., 1st Lt. Phil. Scouts, Tel. McKinley 262, r Quarters 9, Fort McKinley.
Segado, Francisco, chief, division of supplies, Bureau of Supply, r 22 San Jose, W. C.
Segni, Miss Cipriana, Head Nurse, Phil. Gen. Hospital, r Phil Gen. Hospital.
Segui, Eliodoro, Jr. Civil Engineer, Bu. of Public Works, r 110 Nebraska, Malate.
Segui, Miss Ramona R., teacher, Rizal Primary School, r 725 Juan Luna, Tondo.
Segun, Agapito, 3rd class patrolman, 1st precinct, Police Station or 1583 Int. Pennsylvania, Malate.
Segura, Fernando, clerk, property section, Bureau of Public Works, r L. Segura St., San Felipe Nery, Rizal.
Segui, Irinitario, r Olongapo.
Seki, Seucki, proprietor, Seki Japanese Hotel, Telephone 4509, r 1089 R. Hidalgo, Quiapo.
Se, Jung, city delivery section, Bureau of Posts, 114 Real, W. C.
Seki, Y., director, Japanese Tradesmen & Artisans Benevolent Society.
Seiva, Paula, teacher, r 103 Calderon, Santa Ana.
Selerio, B., silversmith, Deala, T., r 1518 Juan Luna, Tondo.
Selestial, S., operator, Manila Telephone Office, Bureau of Posts, r 11 Donada, int., Pasay.
Selga, M., S. J., secretary, Weather Bu. r 406 Padre Faura, Ermita.
Selkirk, T. R. (Absent), Forbes Munn & Co., Ltd.
Sellman, J. E., record clerk, Dept. Intelligence Office, Fort Santiago, r 234 "A," Nebraska, Malate.
SELLNER, GEO. C., secretary treasurer, Paracale Venture Corp., broker and proprietor, Abukay Plantation Co., Telephone 3961, r 76 Santa Clara, Int.
Selorio, Getulio, forest land section, Bu. of Forestry, r 392 Asuncion, Binondo.
Selph, Mr. & Mrs. E. E., r 1312 Gral. Luna.
Seludo, Francisco, clerk, registry section, Bureau of Posts, r 67 Legaspi, Intramuros.
Selva, Bernardo, clerk, general service section, Bureau of Agriculture, r 1010 Singalong, Malate.
Semana, Primo, clerk, Money Order Division, Bureau of Posts, r 486-B Juan Luna, Binondo.
Sembrano, Maria, nurse, San Lazaro, Hospital, Philippine Health Service.
Sembrano, Pantaleon, patrolman, Police Precinct No. 2, r 846 Aguilar.
Sembrano, Teodora, r 76 San Marcelino, Ermita.
Sempio, Adolfo G., cajista, r 721 Juan Luna, Binondo.
Sempio, Miss Amalia, teacher, Lincoln Primary School, r 235 Moriones, Tondo.
Sempio, Antonio G., proprietor, Imprenta "Lus Naciente", r 721 Juan Luna, Binondo.

Digitized by Google

Sempio, Emeterio M., La Cooperaeiva Naval, Grocerers and Liquor Dealers, r 713 Azcarraga.

Sempio, Francisco, patrolman, Precinct No. 2, r 834 (Int.) Sto. Cristo.

Seña, Gregorio, clerk, record section, Bu. of Audits, r St. Rita's Hall.

Sena, Simon de, r 2313 Juan Luna, Tondo.

Señada, Pedro I., clerk, Docket Division General Land Registration, r 337 Madrid, Binondo.

Sene, L. de, clerk, T. Medina Cue.

SENDRES, E., president, The Bank of the Philippine Islands, director, Manila Merchants Association, Telephone 5497, r 920 Wright, Malate.

Senen, Martin, member, provincial governor, Abra, Bengued.

Seno, Cunegunda, clerk, Bureau of Labor, r Cebu, Cebu.

Seño, Rafael S., Temporary Law clerk, division, Law Bureau Executive, r 23 Basco, Intramuros.

Sepidoza, Francisco, junior computor, Bureau of Lands, r Pasig, Rizal.

Sengson, Pedro, scientific assistant, Bureau of Science, r student Y. M. C. A. 176 Concepcion, Ermita.

Seodenia, S. D., r 703 Reina Regente, Binondo.

Sepulvida, Hermogenes, third class patrolman, Precinct No. 1, r 893 Dart, Paco.

Sequera, J., clerk, Hongkong & Shanghai Banking Corporation, r Burgos (int.), Pasay.

Sequera, Jose de, reporter of debate, Philippine Assembly, Telephone 5583, r 22 Gastambide, Sampaloc.

Sequera, R., photographer, Parhelio Electric Photograph.

Serafica, Leopoldo, clerk, accounting division, Bureau of Justice, r 2016 Juan Luna, Tondo.

Serafin, Very Rev. Santiago, examiners synodales, Diocese of Nueva Segovia, Camiling, Tarlac.

Serano, Nicolas, r 716 Dart, Paco.

Sergeant, G. H., r 624 Pennsylvania, Malate.

Serilan, Roman, graduate surveyor, Bureau of Lands, r Escalante, Negros Occidental.

Seriño, Lino M., president, sanitary division, province of Misamis, Philippine Health Service.

Sermonia, Feliciano, teacher, Santa Mesa Primary School, r 333 Santa Mesa.

Serna, Joaquin, professor, San Juan de Letran College, r 260 Sociego.

Serra, Bartolome, clerk, Juan Soler, Hijos de, 112 Escolta, Binondo.

Serra, Florentino, maestro de banquetes, r La Palma de Mallorca Hotel.

Serra, Jaime, Telephone 4899, r 1378 General Luna, Intramuros.

Serradilla, Feliciano, 2nd class fireman, San Nicolas Fire Station, r 113 Elcano San. Nicolas.

Serrano, Aguedo, assistant examiner, appraiser division, Bureau of Customs, r 903 San Marcelino, Paco.

Serrano, Alejandro, redactor, La Nacion, 131 Legarda.

Serrano, Antonio G., general broker, Telephone 1045, r 120 Solana, W. C.

Serrano, Antonio R., attendant, sub-province of Ifugao, Philippine Health Service.

Serrano, Antonio, r 181 Anda, Intramuros.

Serrano, Ariston S., inspectors' Dead Letter Section, Bureau of Posts, Vigan, Ilocos Sur.

Serrano, Ciriaco, librarian, The College Chapel, San Juan de Letran.

Serrano, Dimas, clerk, Bank of the Philippine Islands, Telephone 3260, r 979 Benavides, Trozo.

Serrano, Miss Elvira, junior stenographer, Bureau of Education, Wilson Hall.

Serrano, Estrella, teacher, Tondo Intermediate School, r 24 Escolta.

Serrano, Feliciano B., assistant in agronomy, College of Agriculture, Philippine University, Los Baños.

Serrano, Miss Felicidad, teacher, Asuncion Primary School, r 541 Elcano, Binondo.

Serrano, F., secretary, "H. Alonzo", r 244 Plaza Santa Cruz.

Serrano, F. C., Telephone 4902, r 1149 Agno, Malate.

Serrano, Feliciano, messenger, r 1040 Magdalena, Trozo.

Serrano, Guillermo, industrial, Department of City Schools, Manila, r 833 J. Luna.

Serrano, Dr. Hermenegildo J., physician superintendent, P. I. Antituberculosis Society, r Caloocan, Rizal.

Serrano, Jose, stamper, special laborer, industrial division, Bureau of Education, r 27 Guipit, Sampaloc.

Serrano, Jose, 3rd Class Patrolman, 2nd Precinct, Luneta Police Station, r 424 Tello, Tondo.

Serrano, Julian, accountant, archdiocese of Manila, r 613 Magdalena, Trozo.

Serrano, Miguel, drug salesman, Wm. H. Anderson & Co., r 183 Victoria, Intramuros.

Digitized by Google

Serrano, Moises, Chambers & Albano, American Barber Shop.
Serrano, Modesto L., Deputy Prov. Agent, r Sto. Domingo Ilocos Norte.
Serrano, P., teacher, Santa Clara Primary School, r 1008 Magdalena, Trozo.
Serrano, Paterno, graduate surveyor, Bu. reau of Lands, provincial service, r Zamboanga, Zamboanga.
Serrano, Regina, teacher, Malate Primary School, r 716 Dart, Paco.
Serrano, Urbano, clerk, statistical division, Bureau of Health, r 137 Anda, Intramuros.
Serrano, Vivencio, lorchas and cascos for hire, Telephone 3945, r 706 San Bernardo, Santa Cruz.
Serrano, Telesforo, Temporary Jr. Computor, Bureau of Lands, r 743 Almanza, Sta. Cruz.
Serrano, Pedro A., teacher, Mabini Intermediate School, r 743 Almanza, Santa Cruz.
Serapio, Jose, r Ambos Mundos Restaurant.
Servaña, Victor, sanitary inspector, provincial of Surigao, Philippine Health Service.
Server, B. E., Telephone 7610, r 144 Sociego. 104 (int. 662) Andalucia, Sampaloc.
Servosa de Guzman, Emilia, instructor in piano, Conservatory of Music, University of the Philippines, r 32 Doming S. Juan, Rizal.
Senatosa, Jose, r La Palma de Mallorca.
Jose, Emigdio, clerk Acct. Sec. Bu. of Customs, 1212 Dagupan, Tondo.
Sese, Emilio, patrolman, Precinct No. 2, r 721 Magdalena, Trozo.
Sese, Cecilio, 3rd Class Patrolman, 2nd Precinct, Luneta Police Station, r 662-B, Sta. Clara, Intramuros.
Sese, Gabino, clerk office of the Disbursing Supply office, City Hall, r 709 Velasquez, Tondo.
Seso, Gavino, clerk, disbursing and supply office, City Hall, r F. Y. M. C. A.
Seson, Hilario, patrolman, Police Precinct No. 2, r 178 Solis, Tondo.
Seten, W. A., cashier, commercial department, M. E. R. R. & Light Co., r 2395 Herran.
Seth, J. H., Fleming, Percy Smith & Seth (Hongkong).
Setzer, George, 1st class fireman, Hook and Ladder Co. No. 2, M. F., Tanduay Fire Station.
eva, Alejandro, traveling industrial teachers, Bureau of Education.
evalla, Hermenegildo, junior surveyor, Bu. of Lands, r Polo, Bulacan.
Seballa, Jose, Temporary Jr. Computer, Bu. of Lands, r Polo, Bulacan.
Sevalla, Hermenegildo, junior computer, Bu. of Lands, r 1881 Juan Luna, Tondo.
Sevalla, Macario, junior surveyor, Bureau of Lands, r Polo, Bulacan.
Sever, B. E., general manager, Luneta Garage, r 54 San Luis, Ermita.
SEVERINO, HON. LOPE P., delegate, 1st District, Occidental Negros, r 709 San Marcelino, Paco and Ermita.
Sevilla, Angel R., secretary treasurer, The Manila Railroad Company, Telephone 26, r Caloocan, Rizal.
Sevilla, Alejandro, 3rd Class Patrolman, 2nd Precinct, Luneta Police Station, r 1331 M. Natividad, Sta. Cruz.
Sevilla, Catalino, provincial fiscal of Pangasinan.
Sevilla, Delfin, clerk, Campos, Rueda y Cia., r 11 Park Avenue, Pasay.
Sevilla, de Alvaro, Rosa L., Telephone 8897, r 10 Santiago de Vera, Tondo.
Sevilla, Mrs. Engenia, r 720, Dart, Paco.
Sevilla, Florencio C., 630 Madrid, Binondo.
Sevilla, Fernanda C. Vda. de P., 725 Reina Regente, Binondo.
Sevilla, Fermin C., 725 Reina Regente, Binondo.
Sevilla Mrs. Filomena, r 759 Sta. Mesa, Sampaloc.
Sevilla, F., bookkeeper, Imprenta Sevilla, r 603-7 Juan Luna.
Sevilla Felix r 1096 Sta. Mesa, Sampaloc.
Sevilla, Francisco, clerk, correspondence & record division, Bureau of Customs, r 16 Callejon, Santa Monica.
Sevilla, Francisco, assistant business manager. Imprenta Sevilla, Telephoie 1506 r 1003 O'Donnell, Santa Cruz.
Sevilla, Francisco, cashier, Grand Hotel de France, r 922 A. Rivera, Tondo.
Sevilla, Francisco, notary public, vice-president, Mutya ng Silangan, tel. 1506, r 1003 O'Donnell, Sta. Cruz.
Sevilla, Jose C., 725 Reina Regente, Binondo.
Sevilla, Maximo, manager, Imprenta Sevilla, r 607 Juan Luna, Tondo.
Sevilla, Modesto, Clerk, Bu. of Public Works, r 1037 Castillejos, Quiapo.
Sevilla, Nicasio, accountant, Manila Hotel, r 440 Vito Cruz, Manila.
Sevilla, Mr. N. G., r Army & Navy Club, Manila.
Sevilla, Paulino, attorney-at-law, r 120 Juan Luna, Binondo.
Sevilla, Paulino, clerk, Records Div., Executive Bu. r 1037 Castillejos, Quiapo.
Sevilla, P. J., treasurer, Imprenta Sevilla, r 640 Reina Regente, Binondo.

Digitized by Google

villa, Rafael, clerk, Gonzalez, Ricardo C., Pawnbroker, r 112 Mangahan.

villa, Ramon, assistant surveyor, Bureau of Lands, provincial service, r Malabon, Rizal.

villa, Mrs. Rosa de Alvero, principal, Instituto de Mujeres, r 10 Santiago de Vera.

villa, Miss Salud, teacher, Santa Cruz Primary School, r Normal Hall.

villa, Severino, clerk, auditing division, Teodoro R. Yangco, r 205 Quesada, Tondo.

villa, Timoteo, Telephone 4931, r 21 Legaspi, Intramuros.

villa, Victor, physician, San Juan de Dios Hospital, director, Davao Agricultural and Commercial Co., Inc., 39 Brixton Hill Sta. Mesa.

badd, E. A., packer, office Land Transport Quartermaster, r 32 Plaza Miranda, Quiapo.

wrens, Proof O. F., editor, Seventh Day Adventist, Phil. Union Corporation, r 14 Luna, Pasay.

vinana, Esteban, billing clerk, bookeeping section, industrial division Bureau of Education, r 261 Solana, Intramuros.

y, Cong Bun, Benito, r 239 Gral. Solano, San Miguel.

ymour, B. C. (Mrs.), 28 A. Mabini, Ermita.

affer, George E., 1st class fireman, Hook and Ladder Co. No. 2, San Nicolas Fire Station, r San Nicolas, Fire Station

amotulski, Maj. C. A., r 1119 Gral. Luna Ermita.

annon, Mrs. C. A., teacher, Philippine School of Commerce, c/o Bureau of Education.

annon, Mrs. Margaret L., teacher, Manila High School, Bu. of Education, r P. O. B. No. 1773.

annon, T. W., treasurer, Episcopal Mission.

annon, J. W., acting superintendent, Cathedral Dormitory, Senior Deacon, Manila Lodge No. 1, telephone 4514, r 202 Divisoria, Ermita.

arp, G. W. C., manager Philippine "XL. Ent." Embroidery Co., r 2915 Herran, Santa Ana.

aw, J. J., superintendent, Syndicate Mining Co., Aroroy, Masbate.

aw, J. R., cashier, Manila Hotel, r Manila Hotel.

aw, John R., r Manila Hotel.

Shaw, Thomas, clerk, Dept. Quartermaster, Supplies Div., r 515 Vito Cruz, Pasay.

Shaw, W. A., c/o The Koster Co., Masonic Temple.

Shaw, W. J., president and general manager, Atlantic, Gulf & Pacific Co. of Manila.

Shaw, Walter R., associate professor of Botany, College of Liberal Arts, r 128 San Luis, Ermita.

Shaw, Will A., office manager, California Barrel Co., 172 Buenavista, Sta. Mesa.

Shea, P., Guard, Bu. of Treasurery, r 167 Solana, W. C.

Shealy, A. S., Professorial Lecturer on Animal Husbandry Div., Bu. of Agriculture, special instructor on animal husbandry, College of Veterinary Science, r c/o Bu., of Agriculture.

Shearer, Spencer E., capt. Phil. scouts, Tel. McKinley 18, r Quarters 30, Fort McKinley.

Sheldon, Miss Ruth B., secretary Daughters of the American Revolution, r 515 Marsuez de Comillas.

Shell, J., Globe Drug Store, Ins., r Palma de Mallorca Hotel.

Shepard, S. B., Toyo Kisen Kaisha, (Oriental S. S. C.), r American Young Mens Christian Association.

Shera, S. M., photographer, r 29 Francisco, Quiapo.

Sherman, E. H., Luneta Hotel, Luneta.

Sherman, P. L., c/o Visayan Refining Co., Cebu.

Sherman, Capt. W. E., marine superintendent, Struthers & Dixon, r Luneta Hotel.

Shibasaki, Mikaern, secretary to Japanese Consul, r Yomeda.

Shibata, M., Tel. 5318, 127 Lardizabal, Sampaloc.

Shibata, S., manager, Fukuda, T. & Co., r 151 Villalobos.

Shibuya, C., C. Itoh & Co., r 989 Santol Sta. Mesa.

Shilkin, Alex, G., Tel. 4472, r 237 Concepcion, Ermita.

Shilling, George R., sanitary inspector, Station No. 2, Bu. of Health, r 740 Reina Regente, Binondo.

Shioji, S. No. 30 Padre Faura, Ermita.

Shintani, B., proprietor, Quiapo Bazar, r 151 Villalobos.

Shister, A. Tel. 1956, r 706 Remedios, Malate.

Shoemaker, R. H., civil engineer, Irrigation Div., Bu. of Public Works, r c/o Bu. of Public Works.

Short, A. D., r Hotel St. Anthony.

Short, I. P., Erlanger and Galinger, r 522 A. Mabine.

Digitized by Google

Shuler, J. G., superintendent, Philippine Manufacturing Co., r 43 Villareal, Pasay.
Shumann, Clinton P., Inner Guard, Offices of Manila Lodge of Elks, supt., Manila Post Office, Bu. of Posts, r Elks Club, Luneta Extensión.
Shuman, O. M., American Foreign Banking Corporation, Professorial Lecturer on Banking Practice and Foreign Exchange, College of Liberal Arts; r Tel. 1282; 119 Cortada, Ermita.
Shuman, Mrs. O. M., Chairman, American Nurses Assn., r 119 Cortada, Ermita, Manila.
Sia Cunco, Eusebio, clerk, Supreme Court of the Philippine Islands, r 217 Camba, Binondo.
Sia Yao Nan, Dr., 471 Dasmariñas, Bdo.
Sia Cunco, Rosario, teacher, San Nicolas Primary School, r 217 Camba, San Nicolas.
Sia Cunco, Miss Mercedes, teacher, San Nicolas Primary School, r 217 Camba, Binondo.
Sian, Fortunato, clerk, The Independant, 87 Gral. Luna.
Sian, Jose, President, Sanitary Div., Prov. of Surigao, Phil. Health Service.
Sian Melliza, Vicente, tel. 3604, 40 Sta. Mesa.
Sian, Rogaciano, stenographer, San Miguel Brewery, r 741 Echague, Quiapo.
Sian, Vicente, director, (Ecos, Monthly Review,) r 1223, Vergara, Quiapo.
Siar, Vicente, under-secretary, Association de Propietarios de Manila, 21 Lourdes, Pasay.
Siat, Vicente, 811 Ave. Rizal, Sta. Cruz.
Siazon, Miss Venancia, Nurse, Philippine General Hospital, r Philippine General Hospital.
Siazon, Zacarias, clerk, accounting and property Div., Bu. of Lands. r 184 Lardizabal, Sampaloc.
Sibayan, Santiago, classification clerk, bookkepeing section, accounting Div., Bu. of Education, r 712 R. Hidalgo, Quiapo.
Sibayan, Severo, Asst. Cashier, Dept. of Records and Finances, Phil. Gen. Hosp., r 1099 Indiana, Malate.
Siebar, A. C., U. S. Army Transport Service, r 1139 Agno, Malate.
Sibley, Rev. E. A., priest in charge All Saints church, Bontoc, Mountain Province.
Sibug, Miss Luisa, Nurse, Philippine Hospital, r Philippine General
Sibuma, Filomeno, junior surv Lands, r Tarlac, Tarlac.
Sibug, Pacifico, temp. ji Lands, r 857 Elcano, San
Sicam, Vicente, Provincial tique.
Sicip, Albino Z., secretary, Yutivo Sons Hardware Co., r 3-9 Plaza Cervantes.
Siddayao, Cripulo S., superintendent acting Ins. Division, Bu. of Posts, 906 Dakota, Malat.
Siddons, R. M., Shop foreman, Div. of Vessels, Bu. of Commerce and Industry, r 69 Andante, Malabon, Rizal.
Sidford, John B., Bailey & Sidford, r Santo Sepulcro, Paco.
Sidlinger, J. R., r Taft. Ave. & Vermont, Malate.
SIDLER, ALBERT, president, Manila Tile Works, Consulting Engineer Acting Consul, Suitzerland consulate, tel. 433, 509 Tan duay, Quiapo, Manila.
Sietereales, Feliciano, asst. Sanitary inspector, Station No. 5. Phil. Health service.
Sigelen, Miss Genevieve, model teacher, Manila High School, r St. Anthony Hotel.
Siefert, William H., 1st Lt. dent. corps, Tel. McKinley 279, r Quarters 89, Fort McKinley.
Siefker, A., r Tel. 5219; 2283, Azcarraga, Sampaloc.
Sierra, Rev. Jesus, vicar, Sacred Order of Franciscans.
Siguenza, Basilia, Traveling Industrial Teacher, Artizan Section, Industrial Div., Bu. of Education, c/o Div. Supt. of Schools, Tagbilaran, Bohol.
Siguenza, Bernardo, clerk, r 20 San Marcelino, Ermita.
Sih Un Chong, teacher, Philippine-Chinese Girls Primary School, 722 Reina Regente, r 87 Lepanto.
Sikat, A., retoucher, Parhelio Electric Photograph.
Sikat, E., painter, r 447 Evangelista, Quiapo.
Sikat, Manuel, painter & decorator, r 447 Evangelista. Quiapo.
Silos, A., collector Wm. H. Anderson & Co., r 254 M. Earnshaw (int.), Sampaloc.
Silos, Jose, Ma., tel. 2918; 205 San Andres. Industry, r 205 San Andres.
Silos, Jose, M., second Officer, Div. of Vessels and Lighthouses, Bu. of Commerce and Industry, r on board vessel.
Silos, J , Lincoln Primary w, Sampaloc.

en

Digitized by Google

Silva, A. C. T. la, accountant, Struthers & Dixon, r. 518 Legarda, Sampaloc.
Silva, Ana M., teacher, Sta. Cruz Primary School, r 1106 Soler.
Silva, Buenaventura, instructor in Obstetrics, College of Medicine and Surgery, University of the Philippines, r General Hospital.
Silva, Domingo, Electrician, r 18 Misericordia, Sta. Cruz.
Silva, Eriberto, teacher, Tondo Intermediate School, r 969 Velasquez, Tondo.
Silva, Isaac, asst. Sanitary Inspector, Health Station No. 6, Phil. Health Service.
Silva, Isabelo, Provincial Treasurer of Pampanga.
Silva, F. M., Shorthand Instructor, Cosmopolitan Business College.
Silva, G. W. Lewis de, r 1007 Ave. Rizal, tel. 1913.
Silva, J. A. de, clerk, Hongkong & Shanghai Banking Corporation, r 866 O'Donnell, Sta. Cruz.
Silva, Miss Josefina, supervising teacher, Meisic Primary School, r Santa Rosa College, Intramuros.
Silva, Rev. Julian, M. R. P. Maestro de Novicios, Sacred Order of Preachers, (Dominican), 78 Solana, W. C.
Silva, Miss Paz, teacher, Manila High School, r Normal Hall, Manila.
Silva, Pilar de, Tel. 4155, r 611 Kansas Ave., Malate.
Silva, Miss Ursula, clerk, Bu. of Posts, r 637 El Dorado, Quiapo.
Silva, Mrs. Matron, Philippine Orphanage.
Silva, Valeriano, Messenger, Supreme Court of the Phil. Islands, r 37 Mayhaligui, Sta. Cruz.
Silvano, Faustina, teacher, Herran Primary School, Malate, r 1026 San Marcelino.
Silverio, Miss Felisa, teacher, Bonifacio Primary School, r 1905 Misericordia, Sta. Cruz.
Silverio, S., president, E. Borja, & Co., Ltd., r 223 Azcarraga, (int. 5), Tondo.
Silverton, H. S., proprietor, Silverton French Cleaning & Dying, 37 A. Mabini, Ermita.
Silvestre Ambrosio, clerk, Tel. Division, Bu. of Posts, r Manila.
Silvestre, Aniceto, clerk, property Dept. Phil. Gen. Hosptal, r 88 Sta. Mesa, Sampaloc.
Silvestre, A. M., shipping clerk, Great Britain Consulate, r 1063 Singalong.
Silvestre, Esteban, patrolman, Precinct No. 2, r 629 (int. 4), Legarda.
Silvestre, Esteban, 3rd Class Patrolman, 2nd Precinct, Luneta Police Station, r 2 Ranzares, Sampaloc.
Silvestre, Guadalupe, tel. 5141; 1034 Arlegui, Quiapo.
Silvestre, Laureano, clerk, office section, Division of Provincial Audits, Bu. of Audits, 1048 Soler, Sta. Cruz.
Silvestre, Marcos, clerk, City Section, Bu. of Posts, r 1048 Soler, Sta. Cruz.
Silvestre, Rufino, 3rd Class Patrolman, 1st Precinct, Police Station, r 2273 Juan Luna, Tondo.
Silvestre, Simplicio, teacher, Meisic Primary School, r 482 San Andres, Malate.
Sim Eng Sin, 785 Tabora, Tondo.
Sim, Yao Lin, 334 Gandara, Binondo.
Sim, Hermenegildo, teacher, Asuncion Primary School, r 540 Camba, San Nicolas.
Simpliciano, Agapito, junior Field Agent, Bu. of Com. & Industry, r Y. M. C. A., 176 Concepcion, Ermita.
Simbulan, Simeon, operator, Manila Telegraph Office, Bu. of Posts, r 1613 Yangco, Tondo.
Simkus, Anton, 1st class patrolman, Precinct No. 1, Luneta. Police Station, r Luneta Police Station.
Simmie, A. T., Simmie & Grilk, r Tel. 580; 912 Wright, Malate.
SIMMIE, GEO. W., president, and manager, Luzon Brokerage Co., Inc., Luzon Stevedoring Co., and Simmie & Grilk, r Tel. 2329; 423 Dakota, Ermita.
Simeon, Emiliano, Temporary Jr. Computor, Bureau of Lands, r 1757 Felix Hurtas, Sta. Cruz.
Simeon, Mariano, junior surveyor, Bu. of Lands, r Cotabato, Cotabato.
Simeon, Silverio, teacher, Meisic Primary School, r 118 Anda, Intramuros.
Simo, José Ma., Tel. 5541, r 1102 Herran, Paco.
Simon, Gerardo, assistant sanitary inspector station No. 2, Philippine Health Service.
Simon, Rufino, Computer, r 125 Bustillos, Sampaloc, Manila.
Simon, Irineo, factory inspector, Statistical Division, Bureau of Labor, r 1040 Magdalena, Trozo.
Simon, Luis, clerk, Public Lands Division, r 1437 Mangahan, Santa Cruz.
Simon, Miguel, r 626 Sta. Mesa, Sampaloc.
Simonena, Rev. Marcelino, prior provincial sacred order of San Agustin.
Simon, Pelagio, assistant fiber inspector, Bureau of Agriculture, Cebu, Cebu.
Simon, Pdro, r 124 Estero, Binodo, Binondo.
Simpao, Felino, medical inspector, Bureau of Health, Pasig, Rizal.
Simpanco, Alejandro, patrolman, Precinct No. 2, r 548 Caballeros.
Simpao, Lorenzo, clerk, Bureau of Treasury, r 1057 Pedro Chaves, Tondo.

Digitized by Google

Simpao, Leonilo, patrolman, Precinct No. 2, r 1057, Pedro Chaves.

Simpauco, Alejandro, 3rd Class Patrolman, 2nd Precinct, Luneta Police Station, r 1256 Juan Luna, Tondo.

Sinarosa, Pablo, 3rd Class Ptrolman, 2nd Prcinct, Luneta Police Station, r 1312 Sande, Tondo.

Sinclair, Mrs. Ida B., teacher, Manila High School, r Del Monico Hotel.

Sinclair, G. W., Smith, Bell & Co., Ltd., Manila.

Sindlinger, J. R., 927 Dakota, Malate.

Sinco, Vicente, teacher, Instituto de Manila, r Methodist Dormitory, Manila.

Siney, Patrick, checker, Shipping Officer, Bu. of Commerce & Industry, r 634 Numancia, Binondo.

Sing, A., proprietor, The Atlas Shoe Store, and treasurer, Oriental Cocoanut Oil Co., Inc., r 41-43 Escolta.

Sing, A., tailor, r 71 Escolta, Binondo.

Sing, Ong Tend, manager shipping department, r Magdalena, Binondo.

Sing, Wong, chief steward, U. S. A. T. "Liscum," r 345 Ronquillo, Santa Cruz.

Singh, M., general manager, r 314 Ronquillo, Santa Cruz.

Singian, Dr. Gregorio, professor, Universidad de Santo Tomas, vocal inspector, and director, San Juan de Dios Hospital; Physician, St. Paul Hospital, telephone 434, r 46 General Solano, San Miguel.

Siguimoto, Gavino, member, provincial board, Batangas.

SINGSON DE LA ANUNCIATION, RT. REV. PABLO, D. D., bishop of Calbayog, Calbayog, Samar.

Singson, D. Amando, temporary junior computer, Bureau of Lands, r 96 Postigo, Intramuros.

Singson, Aurelio, temporary junior computer, Bureau of Lands, r 864 Rizal Avenue, Santa Cruz.

Singson, Ceferino, clerk, record division, General Land Registration, r 151 Magallanes, Intramuros.

SINGSON, ENCARNACION, HON. VICENTE, Senator, Philippine Senate, President, Insular Life Insurance Co., Compañia Mercantil de Filipinas, The Philippine Guaranty Company, Inc., and The Insular Life Assurance Company, Ltd., and Director, Philippine Chamber of Commerce, President and Director, Philippine Carnival Association, Telephone 1967, r 573 Legarda, Sampaloc.

SINGSON, HON. ESTEBAN, Senator, Philippine Senate, r Tammany Hotel.

Singson, Jose, stenographer, Sotelo Ramon, r 363 Palma, Santa Cruz.

Singson, Jose, stenographer, Phil. Assembly, r 122 Soler, Sta. Ana.

Singson, Pedro, agent, Nacional Standard, Vigan, Ilocos Sur.

Singson, Y Villanueva, Don Rosario, Notarius Diocese of Nueva Segovia, Vigan, P. I.

Sintzenich, Philip, acting manager, C. Alkan Inc., 100 Escolta, Binondo.

Sioche, Pedro, civil engineer division of architecture, Bureau of Public Works, r 763 Soler, Santa Cruz.

Sioco, Miss Adela L., teacher, Tondo Primary School, r 411 Juan Luna.

Sioco, Doroteo, typesetter and chief of Printing Section, Records Division, Bu. of Education, r 1411 Juan Luna, Tondo.

Sioco, Fernando Gonzales, medical inspector, Bureau of Health, San Fernando, Pampanga.

Siocon, Gregorio Santos, Agricultural, assistant, Bureau of Agriculture, Lamao, Bataan.

Sioco, Sabina, Telephone 4060, r 289 San

Siojo, Julian M., r 17 Int. Maniguit, Tondo.

Sion, Isidro, livestock inspector, Bureau of Agriculture, c|o Bureau of Agriculture.

Sionel, Andres, junior surveyor, Bu. of Lands, r Balayan, Batangas.

Siongco, Valeriano, chauffeur, Bu. of Prisons, r 326 Bambang, Sta. Cruz.

Sioson, Clemente, clerk, Div. of Supplies, Bu. of Supply, r 205j Victoria, W. C.

Sipin, Pablo, messenger, Bureau of Civil Service, r 141 Arquiza, Ermita.

Sipin, Salomon, nurse, San Lazaro Hospital, Phil. Health Service.

Siquera, Jose de, stenographer, House Record Div., r 22 Gastambide, Sampaloc.

Sirilan, Miss Socorro, nurse, Phil. Gen. Hospital, r Philippine General Hospital.

Sirilan, Romn, Graduate Surveyor, Surveyors Div., Bu. of Lands, San Carlos, Negros Occ.

Sison, Alberto, clerk, Board of Protests and Appeals, Bu. of Customs, 813 Velasquez, Int., Tondo.

Sison, Adriano, shipping clerk, Storehouse, Property Div., Bu. of Education, r 142 General Luna, W. C.

Sison, A., Erlanger & Galinger, r 471 Verdad, Sampaloc.

Sison, Antonio G., assistant professor of medicine, University of the Philippines, Resi-

Sison, Aquilino, third class patrolman, Precinct No. 1, r 5 Palomar, Tondo.

Sison, Armando, clerk, Solocan Development Co., Ltd.

Sison, R. A., cashier, Philippine Education Co. Inc., Residence: Tel. 4986; 154 Rodriguez Arias, San Miguel.

Digitized by Google

son, Brigido, inspector, Insp. Div., Bu. of Customs, r 721 Benavides, Trozo.
son, Second Lieut. Bonifacio R., junior officer, First Company, Ilocos Norte.
ison, Miss Carmen, teacher, Meisic Primary School, r V. Reyes, Almanza.
ison, Dalmacio, patrolman, Precinct No. 2, r 340 Pingkian, Tondo.
ison, Daniel, clerk, Solocan Development Co., Ltd.
ison, Emiliano, Tel. 3403, r 1055 Arlegui, San Miguel.
ison, Miss Fausta, Registry Section, Bu. of Posts, r 413 Corcuera, Tondo.
ison, Felicisimo, 2nd class fireman, combination wagon, Co., No. 2, Sta. Cruz Fire Station, r 1041 Vergara, Quiapo.
ison, Francisco, 2nd class fireman, Engine Co. No. 2, Santa Cruz Fire Station, r 1041 Vergara, Quiapo.
ison, Gregorio V., teacher, Guipit Primary School, r 913 G. Tuazon.
Sison, Glicerio, clerk, Executive Division, Firearms Section, Philippine Constabulary, Manila.
Sison, Hipolito, junior draftsman, Bureau of Lands, r Navotas, Rizal.
Sison, Honoria Acosta, asst. Professor of Obstetrics, College of Medicine and Surgery, Phil. University, r 1002 Taft Ave., Malate.
Sison, Isidoro, 2nd class fireman, Engine Co. No. 3, M. F. D., Paco, r 1133 (Int.), Aguo, Malate.
Sison, Joaquin, asst. Shipping clerk, Oriental Brewery & Ice Co., r 1084 Antonio Rivera.
Sison, Juan, laborer, (Temp. jr. computer), Bu. of Lands, r 464 Muelle de Binondo.
Sison, Miguel, clerk, Philippine Senate, r 244 Anda, Intramuros.
Sison, P. D., clerk, Chartered Bank of India, Australia and China, r 223 Guipit, Sampaloc.
SISON, HON. PEDRO M., Senator, Philippine Senate, r 240 Herran, Malate. Tel. 5404.
Sison, Second Lieut. Roman, Detachment Commander, First Company, Philippine Constabulary, Cagayan.
Sison, Roberto, asst. Pharmacist, Farmacia de Santa Mesa, r 411 Rotonda.
Sison, Severino, clerk, Bureau of Public Works, r 120 Mabini, Caloocan, Rizal.
Sitson, Juan, clerk, Records Section, Philippine Constabulary, Manila.
Sityar, Guillermo, inspector, Inspectors Div., Bu. of Customs, r 124 Real, W. C.
Sityar, Manuel, special clerk, Office of the Pres., Philippine Senate, r 18 Hipodromo, Santa Mesa.
Siy Cong Bieng, Benito, Director, Chinese Chamber of Commerce, President, (Siy Bieng & Co.), r Tel. 3817; 239 Gral. Solano, San Miguel.
Si, Gangco, 726 Dart, Paco.
Sixto, Segunda, nurse, Sub-Prov. of Lepanto, Amburayan, P. I. Health Service.
Siy Ka Bio, teacher, Anglo-Chinese School, r 1215 Sta. Elena, San Nicolas.
Sival, Silverio, assistant, Union Insurance Society of Canton, Ltd., address, c|o Union Ins. Society.
Skou, Mrs. L., Manager, Watson & Co., Wright, Ermita.
Skou, B., Tel. 5532, r 903 Wright, Ermita.
SLEEPER, CAPT. CHAS. H., Sec.-Treas., Manila Bldg. & Loan Assn., Chairman, Committee of Finance and Treasurer, Union Church of Manila, chairman, Committee on Finance, treasurer, Phil. Society for the Prevention of Cruelty to Animals, Director Army and Navy Club, r tel. 4289; 1312 Gral. Luna, Paco.
Sliney, Michael E., Capt. Phil. Scouts, Tel. 2096, r Army & Navy Club.
Sloan, J. C., W. F. Stevenson & Co., Ltd., (Cebu).
Sloan, Otto, first class fireman, Engine Co. No. 1, M. F. D., San Nicolas Fire Station.
Slacki, Fred, r 225 Valenzuela, Sampaloc.
Slockli, Fred, r 747 Dart, Paco.
Slonsky, H. A., messenger, Dept. Quartermaster, Ft. Santiago, r 1222 San Andres, (int.). Malate.
Smest, F. O., r 806 Georgia, Malate.
Smiley, Samuel E., Col. Inf., Tel. 2096, r Army and Navy Club.
Smith, Alfred T., trustee, Apache Tribe No. 1, I. O. R. M., r 1901 Juan Luna.
Smith, Carlos, Presbyterian Mission, Silliman Institute (Dumaguete), P. I.
Smith, Carlyle Lev., 1st Lt. Phil. Scouts, Tel. McKinley 29, r Quarters 26, Fort McKinley.
Smith, Dr. Floyd J., Congregational Mission, r Davao, Mindanao.
Smith, Frank O., capt. Phil. Scouts, Tel. McKinley 231, r Quarters 63, Fort McKinley.
Smith, George, patrolman, Precinct No. 2, r Meisic Police Station.
Smith, G. W., asst. wagonmaster, Corral, Land Transportation, r 1151 Mabini, Malate.
Smith, Henry H., chief surveyor, Surveyor Div., Bu. of Lands, San Carlos, Negros Occ.
Smith, Horace Percy, s. c., Fleming & Percy, Smith and Seth (Hongkong).
Smith, Horatio, supervising tobacco inspector, Inspection Division, Bureau of Internal Revenue, r Ilagan, Isabela.
Smith, J. S., pharmacist, Globe Drug Store, r 665 Isaac Peral, Ermita.

Digitized by Google

Smith, Dr. James W., physician, St. Paul Hospital.

Smith, Joseph W., Jr., 1st Lt. Med. Corps, Tel. McKinley 292, r Quarters 80, Fort McKinley.

Kinley, Smith, K. Wm., r 1218 A. Mabini, Malate.

Smith, Lawrence, Junior Commander, Lawton Egbert Camp No. 1, United Spanish War Veterans.

Smith, M. Paske, Tel. 1367, r 231 Gral. Solano, San Miguel.

Smith, S. C., surveyor, Bureau of Lands, r Escalante, Negros Occidental.

Smith, Walter T., chief clerk, Office of Department Inspector, Philippine Department, r 840 Velasquez, Tondo.

Smith, Walter Z., general manager, Philippine Is. Tel. and Tel. Co., Tel. 7600, r 150 Buenavista, Sampaloc.

Smith, Wm. R., Col. Gen. Staff, Tel. 2151 r No. 3, Military Plaza, Ermita.

Smith, William H., 1st class patrolman, Precinct No. 1, Luneta Police Station, r 123 Calderon.

Smith, Rev., and Mrs. William J., Presbyterian Mission, Silliman Institute, Dumaguete).

Smolt, F. O., manager, Dearborn Chemical Co., r Tel. 1614; 806 Georgia, Ermita.

Snook, Aurora, hairdresser, r Tel. 3544; 470 M. H. del Pilar, Ermita.

Soan, Amado, temporary jr. computer, Bu. of Lands, r 503 Magdalena, Trozo.

Sobral, Carlos S., agent, The Philippine Guaranty Co., Inc. (Zmboanga).

Sobremonte, Aquilino, temporary jr. topo. draftsman, Bureau of Lands, r 246 Lorenzo Chacon, Tondo.

Sobremonte, Manuel, third class patrolman, First Precinct, Police Station, r 2296 Juan Luna, Tondo.

Sobrepeña, E. C., surveyor, Bu. of Lands, r Rosario, La Union.

Sobrepeña, Genaro, graduate surveyor, Bureau of Lands, (provincial service), r 1770 Mangahan, Int. Santa Cruz, Manila.

Socias, Felix, attorney-at-law and notary public, r tel. 1612; 815 Indiana.

Socorro, Vicente, Guarda Templo Extreno, Dalisay Lodge No. 14, r Tel. 4873, 608 Regidor Quiapo.

Sochuied, Clemente, r 179 Lavanderos, Sampaloc.

Sogueco, Julian, graduate surveyor, Bu. of Lands, (provincial service), r Muñoz, Nueva Ecija.

Soiso, Cornelio, sanitary inspector, Prov. of Zamboanga, Phil. Health Service.

Sola, Rev. Eugenio, Provincial, Sacred Order of San Agustin, (Recoletos). •

Sola, Rev. Juan B., Professor, Ateneo de Manila, r 157 Arzobispo, Intramuros. •

Sola, Rev. Marcial, Rector, Sacred Order of Jesuits, Ateneo de Manila, r 154 Arzobispo Intramuros.

Solano, Buenaventura, chief collector, M. E. R. R. and L. Co., r Tel. 4870; 135 La. Guerrero, Ermita.

Solchaga, Rev. Francisco, ex-provincial, Sacred Order of San Agustin, (Recoletos), prior San Nicolas Church, Cabildo, Intramuros.

Soldevilla, Miss Adela, teacher, Paco Intermediate School, r 1010 Singalong.

Soledad, R. M., Filomena de la, teacher, St. Catherine of Sienna, r 211 Anda, W. C.

Soledad, Juan, Ref. Engineer, Depot Quartermaster, r 55 Calderon, Sta. Ana.

Soledad, Teodoro, collector, "El 82," r 984 Antonio Rivera, Tondo.

Soler, Rev. Eduardo S. J., Professor, St. Joseph's College, Colegio de San Jose, r P. Faura, 406 Ermita, Manila.

Soler, Jose M., taller, Receiving Tallers, r 1 Int. Fraternal, Quiapo.

Soler, Manuel, Juan Soler, Hijos de, proprietor and Director Camara de Comercio Española, r 112 Escolta, Binondo.

Soler, Ramon, Juan Soler, Hijos de, Tel. 112 Escolta, Binondo.

Soleta, Proceso. Oxy-Acetylene Foreman, The Earnshaws-Docks and Honolulu Iron Works, r 553 Asuncion, San Nicolas, Tondo.

Soleta, Proceso R., r 738 Elcano, Binondo.

Solibuen, Tiburcio, employee, Bureau of Treasury, r Student Y. M. C. A.

Soleta, Ramon, r 518 Legarda, Sampaloc.

Solier, C., 614 Paz, Paco.

Solier, L., 614 Paz, Paco.

Soliman, Amado, silversmith, El Platino, r 233 Legarda, Sampaloc.

Soliman, Mariano, 3rd class patrolman, 2nd Precinct, Luneta Police Station, r 338 Mayhaligui, Tondo.

Soliongco, Amanda, bookkeeper, Luengo & Martinez, r 214 Gen. Luna, W. C.

Soliven, Santiago, Engineer, Oriental Cocoanut Oil Co., Inc., r 970 Bilbao, Tondo.

Solis, G. Aguilera, The Sugar News, Co. Canlubang, Laguna.

Solis, Demetrio, teacher, Paco Intermediate School, r 304 Remedios, Paco.

Solis, Dr. Felisberto, pathologist, Div. of Pathology, Phil. General Hospital, r Philippine General Hospital.

Solis, Maximo, supercargo, S. S. Marinduque Bureau of Labor, r Cebu.

Solis, Tereso, patrolman, Precinct No. 2, r 178 (int.) Solis, Tondo.

Digitized by Google

Solisa, Juan R., temporary jr. computer, Bureau of Lands, r 131 Regidor, Quiapo.
Solisa, Unisimo, graduate surveyor, Bureau of Lands (provincial service), r Dao, Capiz.
Solita, Felix, r M. Hizon, Sta. Cruz.
Soliven, Cipriano, asst. Sanitary Inspector, Prov. of Zamboanga, Phil. Health Service.
Soliven, First Lieutenant Fidel Dental Surgeon Medical Div. Phil. Constabulary, Manila.
Soliven, Nicolasa, nurse, Baguio Hospital, Phil. Health Service.
Soller, Jose, teller, Cash Div., Bu. of Int. Rev., r 7 Fraternal, int. Quiapo.
Soli, Salomon, r 218 Alhambra, Ermita.
Solvaga, Federico, clerk, Antonio Matute (S. en C.), r 335-339 J. Luna, Binondo.
Solvida, Romana, nurse, Mary J. Johnston Memorial Hospital, r 1907 Oroquieta, Santa Cruz, Manila.
Soinga, Casimiro, (temp. 4th class guard), Bu. of Prisons, 282 Andalucia, Manila.
Somes, Enrique, F., r 530 Legarda, Sampaloc.
Sommerfield, Arthur, r Y. M. C. A?
Song, Lo, Proprietor, r 409 Gandara St., Binondo.
Song, Po Kiong, Associate Editor, Kong Li Po, Chinese Daily Newspaper, r 409 Gandara, Binondo.
Songco, German, messenger, Supreme Court of the Philippine Islands, r 1602 M. Hizon, Sta. Cruz.
Songco, Pedro, Jr. Topographical Draftsman, Bu. of Lands, r 737 Ongpin, Sta. Cruz, Manila.
Songsong, Guillermo, clerk, Correspondence and Record Section, Bu. of Customs, r 189 Palomar, Tondo.
SONCUYA, JOSUE, lawyer and professor, Centro Escolar de Señoritas, 3 221 El Dorado.
Sontua, Yu Biao, senior partner & general manager, Chinese Chamber of Commerce, Calbayog, Province.
Sopeña, P. K., mailing clerk, Manila Daily Bulletin, r Pandacan.
Sopeña, Juan, bookkeeper, and cashier, Manila Daily Bulletin, r Verdad, Sampaloc.
Soques, Francisco, Palompon, Leyte.
Sordilla, Victor, 3rd class patrolman, 2nd Precinct, Luneta Police Station, r 424 San Anton, Int., Sampaloc.
Soria, German, clerk, Mailing Section, Bu. of Posts, r 212 Regidor, Quiapo.
Soria, Juan, clerk, Records Section, Bu. of Posts, r 347 El Dorado, Quiapo.
Soria, Toribio, clerk, Filipina Division, Philippine Library and Museum, r 203 Cabildo, W. C.
Soriaga, Marcelino, temp. jr. draftsman, Bu. of Lands, r 412 Caballeros, Binondo.
Soriano, Andres, accountant, San Miguel Brewery.
SORIANO, ANTERO, Senator, Philippine Senate, provincial governor of Cavite, P. I. president, International Auto Repairing and Garage, Inc., r Azcarraga, Sta. Cruz.
Soriano, Asuncion, book dealer, Tel. 5559, r 830 Benavides, Binondo.
Soriano, Crisologo, clerk, Bureau of Agriculture, r 1011 (int.), S. Marcelino, Paco.
Soriano, Doroteo, asst. to the chief Div. of Forest Lands & Maps, Bu. of Forestry, r 525 Magdalina, Trozo.
Soriano, Emiliano, Cashier, Cablenews, American, r 566 Alvarado, (Int.) 19
Soriano, Dionisia, nurse, Bayombong Hospital, Phil. Health Service.
Soriano, Dolores, clerk, Statistical Div., Bu. of Customs, 4 Sta. Monica, Pasay, Rizal.
Soriano, Fernando, draftsman, Architecture Div., Bu. of Public Works, r 29 Callejon, Violeta, Reyes, Pasay.
Soriano, Florentino, Hospital Superintendent, Prov. of Agusan, Div. of Mindanao & Sulu.
SORIANO, FRANCISCO, Senator, Philippine Senate, Auxiliary Judge, Court of First Instance, r 706 A. Mabini, Malate.
Soriano, Jose V. Teacher, Sampaloc Interme diate School, r 60 Jose Basa, Tondo.
Soriano, Juan, Acting Property Clerk, Bureau of Treasury, r 945 Anak ng Bayan, Malate.
Soriano, Laura G., stenographer, Bureau of Science, r Botica Esperanza, Malabon, Rizal.
Soriano, Leopoldo, linotype operator, Manila Times, r 436 M. Earnshaw, Sampaloc.
Soriano, Lucio, clerk, The Earnshaws-Docks and Honolulu Iron Wodks, 321 Lara, San Nicolas.
Soriano, Mariano, clerk, General Office Section, Bureau of Audits, r 1011 Int. S. Marcelino, Malate.
Soriano, Mariano, junior surveyor, Bureau of Lands, Prov. Serv., r Legaspi, Albay.
Soriano, Monico, Assistant Fiber, Instructor, Bureau of Agriculture, Catbalogan, Samar.
Soriano, Oscar, Agricultural Inspector, Bureau of Agriculture, 75 P. Lazaro 2nd, Malabon, Rizal.
Soriano, Ramon, general merchant, Director, Camara de Comercio de las Islas Filipinas and Philippine Tannery Co., Inc., Residence: Tel. 8493; 327 Elcano, San Nicolas.
Soriano, Victoriano, Junior Topographical Draftsman, Bu. of Lands, r 921 Magdalena,
Soriano, Victorino, junior topo. draftsman, Bu. of Lands, r 921 Magdalena, Binondo, Manila.
Soriano, Victorino P., temporary jr. draftsman, r 1142 Int. Magdalena, Trozo.
Soriano, Victorino P. junior draftsman, r 1142 Int. Magdalena, Trozo.

Digitized by Google

Sors, Luis, editor, Excelsior Revista, r 442 A. Mabini, Ermita.
Sosa, Pantaleon, clerk, Record Division, General Land Registration, r 28 Aviles, San Miguel.
Sosa, Sisenando, Sunday Abs. & General Journal clerk, bookkeeping Section, Accounting Div., Bu. of Education, r 1112 Anak ng Bayan, Paco.
Sotelo, Jose, chief, Immigration Division, Bureau of Customs, 116 Manrique, Sampaloc.
Sotelo, Ramon, attorney-at-law, Telephone 3042 r 518 Legarda, Sampaloc.
Sotelo, Vicente, Telephone 2809, r 15 Maytubig, Pasay.
Sotelay, Matti Vicente, r 18 Alejandro, Sampaloc.
Sotelo, Vicente, r 942 A. Mabini, Malate.
Soto, Second Lieut. Nazario B., junior officer, Second Company, Philippine Constabulary, Sulu, Mindanao.
Sotomayor, A., surveyor, Rizal Park Co., Inc., and Solocan Development Co., Inc., The; r 50 Beaterio, W. C.
Soto, Mariano, Mailing Section, Bureau of Posts, r 146 Arzobispo, W. C.
Soto, 3rd Lieut. Pedro, junior officer, First Company, Ilocos Norte.
Soto, Felipe, employee, Zamora Crispulo, r 351 R. Hidalgo, Quiapo.
Soto, Leopoldo, city Delivery Section, Bu. of Posts, r 939 Misericordia, Sta. Cruz.
Soto, Salvador, clerk, r Bacolor, Pampanga.
SOTTO, HON. FILEMON, senator, Philippine Senate, r 237 Magallanes, W. C., president, Union del Trabajo de Filipinas, r Hotel de France.
Soulier, David, r 534 Ave. Rizal, Sta. Cruz.
Sousa, Rev. Victor, O. S. B. Confessor and Preacher, Sacred Order of St. Benedict, r 67 Balmes, Quiapo.
Sousley, R. G., chief, Accountant Exchange Shoe & Company, r 423 Soler, Santa Cruz.
Southworth, Lewis M., (M. N. S.)
Souza, J. M., Pacific Mail Steamship Co.
Soyangco, Catalino, English stenographer, Municipal Board, r 145 Villalobos, Quiapo.
So-Pin Lock, cashier, The Oriental Destillery, r 409 Gandara, Binondo.
Spears, Clifton M., capt. Phil. scouts, Tel. McKinley 275, r Quarters 19, Fort McKinley.
Spellman, L. L., manager, Macleod and Co., Seattle.
Spicher, Effie E., library assistant, Circulating Div., American Circulating Library, r 601 Mabini, Malate.
SPOFFORD, R. W., Gen. Manager, M. E. A. R & L. Co., Residence: tel. 770, r 105 Manga Ave., Sampaloc.
Spitzel, Mr. Adolph, r Manila Hotel.
Spitzel, Mr. Herman, r Manila Hotel.
SPRINGER, MILTON E., board of directors Manila Railroad Company, president, Milton E. Springer Company, Inc., vice-president, Phil. Islands Antituberculosis Society, president, New Masonic Temple Association of Manila, vice-president, Manila Building and Loan Association and director, Manila Merchants Ass., tel. 2096, 25 Libertad, Pasay.
Sproull, Miss Madge W., teacher Manila High School, r St. Anthony Hotel.
Sprungli, Hammes, r 1234 Pennsylvania, Malate.
Sprungli, Hans, assistant, Kuenzle & Streiff Ltd., r Tel. 4277; 1134 Pennsylvania, Ermita.
Spurling, William L., patrolman, Precinct No. 2, r Meisic Police Station.
Squillantini, O. R., Tel. 5052, r 947 Dakota, Malate.
Squillantini, O., r 46 Escolta, Binondo.
SQUIRES, C. D., Sec-Treasurer, Squires, Bingham & Co., Tel. 3972, r 100 Santa Clara, Santa Ana.
SQUIRES, R. W., President, Squires & Bingham Co. (Shanghai.)
Sta. Catalina Sor Petra de, teacher, St. Catherine of Sienna, r 211 Anda, W. C.
St. Clair, Miss Carolyn L., teacher, Philippine School of Commerce, r 609 Colorado, Paco.
St. Clair, Geo. W., asst. professor of English, College of Liberal Arts, r Tel. 4630, 714 Tennesse, Malate.
St. Claire, Edward D. W., Librarian Dept. Intelligence Office, Ft. Santiago, r 450 Santa Mesa.
St. John, Henry, Tel. 5106, r 341 Tennessee, Malate.
Sta. Ana, B., Watchman, Div. of Supplies, Bu of Supply, r 243 Herran, Paco.
Sta. Ana, Alejandro, Partner, R. Oriol & Co.
Sta. Catalina, R. M. Ma. de Jesus de, Prioress St. Catherine of Sienna, r 211 Anda, Intramuros.
Sta. Cruz, Miss Isidora, Teacher San Sebastian Primary School, r 235 Sulucan, Sampaloc.
Sta. Maria, Enrique, teacher, Phil. School of Arts. & Trades, r 528 Callejon Fernandez, Sta. Cruz.
Staight, M. W., Tel. 1585, r 5 Cortabitarte, Malate.
Staite, L. A., accountant, Welch, Fairchild & Co., Inc.
Staite, L. H., r Army & Navy Club, Manila.
Stafford, H. E., President Philippine Islands Medical Association, r tel. 4033, r 124 General Solano.

Digitized by Google

Standfield, I. A., storehousekeeper, Manila Ordnance Depot, Phil. Dept., r 709 Alvarado, Binondo.

Stagner, F. H. U. S. Army, Transport Service, r 346 Vito Cruz, Int.

STANGL, PAUL L., B. S. M. Ph., dean and Prof. of Chemistry and analysis, Ateneo Rizal, Colegio de Farmacia, Agricultura y de Minas, r 815 Indiana, Malate.

Stanley, Oramel H., Maj. Med. Corps, Tel. 4716, r 1120 Gral. Luna, Ermita.

Stayton, Leon B., 2d Lt. Phil. scouts, r 325 Gral. Luna, Intramuros.

Stark, Edward M., St. Anthony Hotel. Ermita.

Stark, M. T., President Stark & Co., Inc., r New York City.

Start, Dr. H. A. Physician and Surgeon, phone 2897, Hashim Bldg. Calle David, Bdo.

Staunton, Rev. J. A., priest in charge, Church of St. The Virgen. (Sagada, Mountain Province).

Stearns, Frank B., 1st. cl. gd., 133 Sagat, Paco, Manila.

Slaurenghi Rinaldo, r 625 P. Paterno, Quiapo.

Steffan, Arturo, Machine Shop Engineer, The Earnshaw Docks & Honolulu Iron Works.

Steinel, Prof. I. A., principal of Phil. S. D. A. Academy, Seventh Day Adventists, 707 Vermonth, Malate, Residence: Tel. 3885, r 16 J. Luna, Tondo.

Steinmetz, H. H. Dr., director and surgeon, Mary Chiles Hospital, r 636 Isaac Peral, Ermita.

Steele, William, clerk, Department Quartermaster, Supplies Division, r 718 Union, Paco.

Steele, W. M., r Elite Hotel.

Stella, Jose Perez, director, San Miguel Brewery, manager, La Insular, president, Board of Trade, Vice Pres., Casino Español de Manila, Tel. 1560, r 804 Wright, Malate.

Stephens, Major Minor L., Provincial Commander, District of Lanao, Mindanao, Philippine Constabulary.

Stephens, T. H., dentist, Cosmopolitan Building.

Sterling, John A., capt. Phil. Scouts, Tel. McKinley 269, r quarters 15, Fort McKinley.

Stevens, Frederic H., McCullough Printing Co., r 250 Chica, tel. 800.

Stevens, James F. (1st class guard) No. 16 Velorosa St. Los Baños, Laguna, Province Bilibid Prison.

Stevens, Jack M., Hospital Attendant, San Lazaro Hospital.

Stevens, J. M., motorcycle expert, Squires Bingham Co., r c|o S. B. C.

Stevens, Josephine, clerk, Supreme Court of the Philippine Islands, r 809 A Mabini Ermita.

High Priest, Luzon Chapter No 1, Sec., Manila Lodge No. 1, F. & A. M. R. A. M.

Stevens, T. J. S. B., r 9 Azucena, Sta. Ana.

Stevenson, F. A., Henry Hunter Bayne & Co., r 18 Plaza Ferguson, Ermita, Manila.

STEVENSON, W. G., manager, W. F. Stevenson & Co., Ltd., acting-consul for Sweden, Tel. 508, r Meadowbrook Road, Pasay.

STEVENOT, J. E. H., r 714 Pennsylvvania, Malate.

Steart, C. (Mrs.), 200 Alhambra, Ermita.

Stewart, Capt. J. E., A. S. A. r Army & Navy Club, Manila.

Stewart, C. W., r 1134 Leveriza, Malate.

Stewart, Miss Elvessa A., in charge, wholesale Embroidery Section, Bureau of Education, r Luneta Hotel.

Stewart, Capt. Fred G., Manila Ordnance Depot, Ft. Santiago, r Fort Santiago.

Stewart, Geo. R., r Oriente Hotel, Intramuros.

STEWART, MORTIMER L., resident manager, Shanghai Life Insurance Co., Ltd., Chairman, The American, European Hospital, r Tel. 1100, r 912 A. Mabini, Malate.

Stewart, N. R., W. F. Stevenson & Co., r 227 Buenavista, Sta. Mesa.

Stewart, James E., Capt. Inf. r 1132 Penn. Ave., Ermita.

Stipp, Frank V., Christian Mission, Laoag, Ilocos Norte.

Stipp, Mrs. Frank V., Christian Mission, Laoag, Ilocos Norte.

Stiver, J. A., assistant manager, Department of Government Audits, r Oriente Hotel..

Stiver, Mrs. Edna T., teacher, Central School, r Oriente Hotel.

Stixrod, Miss Louise, Missionary and Dormitory Work, Pampanga District, Methodist Episcopal Mission, San Fernando, Pampanga.

Sto. Niño, Querubina del, teacher, Colegio de Nuestra Señora de Consolación, r San Rafael, San Miguel.

Stocker, Benjamin S., 1st Lt. Phil. Scouts, Tel. McKinley 40, r Quarters 20-a Fort McKinley.

Stocker, J. S., r 356 San Rafael.

Stocking, L. A., Stenographer, Insular Lamber Co., r Luneta Hotel.

Stocking, C. S., assistant, H. E. Heacock & Co., r American Y. M. C. A.

Stockman, Paul H., stenographer, California Branch, clerical office, Bu. of Health, r La Palma de Mallorca, Manila.

Stolder, Miss M., stenographer, Cohn, C. C., Roxas Building, Binondo.

Digitized by Google

Stoner, Virginia L., teacher, Manila High School Bu. of Education, r St. Anthoney Hotel.

Storg, Frank P., Senior Deacon Island Lodge No. 5 r c/o Q. M. C. Manila.

Stover, W. H. & Wife, The Olmstead, 25 Alhambra, Ermita.

Stow, S. M., Pacific Commercial Company, asst. manager, Philippine Manufacturing Co., r Tel. 4498, r 3 Pasaje del Carmen.

Straeten, Henry, Van der, Vice-Consul, & Acting Consul for Belgium, r 207 Perdigon, Paco.
Quiapo.

Strahle, J. J., Field Missionary Secretary, Seventh Day Adventists, associate editor, Philippine Publishing House, r 921 Indiana, Malate.

Strahle, Mrs. Katherine, teacher, Manila High School, r 921 Indiana, Malate.

Straughn, Hugo, Capt. P. S., Department Intelligence Office, 1137 A. Mabini.

Strauss, Emanuel, La Estrella del Norte, Tel. 1817, r 1004 Carolina, Malate.

Strauss, Henry, The Shanghai Life Insurance Company, Kneedler Building.

Strauss, Henry, The Shanghai Life Insurance Company, Kneedler Building.

Strawson, W. P., Representative of Knapp & Baxter, 731 Dakota Malate.

Street, F. L., 410 Masonic Temple Bldg., Escolta, Binondo.

STREET, T. A., Associate Justice, Supreme Court of the Philippine Islands, r Tel. 4148, r 704 Wright, Malate.

STREIFF, H., (Kuenzle & Streiff), (Zurich, Switzerland).

Strickler, Robert, Tel. 1468, r 106 Militar, Malate.

Stroebe, George G., Designing Engineer, Bu. of Public Works, Tel. 4780, r 1436 Leveriza, Malate

Stroebe, Gertrude P. Lecturer on English, Coll. Liberal Arts. University of the Philippines, r 1436 Leveriza, Malate.

Stroecker, P., Siegert Sibrand, r Tel. 1612, r 1325 Penn. Avenue, Malate.

Strozier, Leon W., 1st Lt. Phil. Scouts, Tel. McKinley 253, r Quarters 1-up, Fort McKinley.

Strong, Don D., chief, Fiber Div., Bu. of Agriculture, Tel. 1945, r 1359 Leveriza, Malate.

Strycker, W. E., c/o U. S. A. T. "Crook."

Stuard, Socorro (Miss), 608 Almanza, Sta. Cruz.

STUDLEY, REV. HOBERT E. principal Saint Stephen's Mission Night School; (priest in charge, Cathedral Mission of St. Stephen for Chinese), Tel. 4776, r 714 Reina Regente, Binondo.

Stumpf, Wm. J., storekeeper. Fort Mills, Corregidor Island, 716 San Marcelino.

Sturm, Kurt, manager, El Pavo Real, r 536 Juan Luna, Tondo.

Sturtevant, C. B., wharfinger, Arrastre Div., Bu. of Customs, r 65 Domingo, Pasay.

Suabillo, Federico, chief of Section General service section, Bu. of Posts, r 1328 (int.) Sande, Tondo.

Suaco, Eulalio, Asst. Chief of Div. Provincial Div., executive Bureau, r 2100 Rizal Ave., Sta. Cruz.

Suaco, Martin, Buyer, Bu. of Supply, r Tel. 3556, r 1122 Ave. Rizal, Sta. Cruz.

Suan, Simeon O., Hardware dealer, r 324 Echague, Quiapo.

Suangco, Alepandro, Temporary Jr. Computor, Bureau of Lands, r 545 Sevilla, San Nicolas.

Suarez, Antonio, Tel. 2803, r 216 Lardizabal Sampaloc.

Suarez, Aurelio, proprietor, The New Fashion & Savoy Hotel & Restaurant, r 141 Solana, Intramuros.

Suarez, Miss Consuelo, teacher, Malate Primary School, r 123 Arquiza, Ermita.

Suares, Edmund J., r 5351, 1126 M. H. del Pilar.

Suarez, Francisco R., Acting Second officers. Bureau of Commerce and Industry, student Y. M. C. A.

Suarez, Francisco, asst. chief sanitary Insp Prov. of Zamboanga, Phil. Health Service.

Suares, Domingo, Supervising Fiber Inspector, Bureau of Agriculture, Sorsogon, Sorsogon.

Suarez, Fructuoso, clerk, Mailing Section, Bu. of Posts, r 216 San Marcelino, Paco.

Suarez, George, Empire Theatre, r 1282 M. H. del Pilar.

Suarez, Ignacio, clerk, Administrative Div., Executive Bureau, r 167 F. D. Harrison, Pasay.

Suarez, Jesus, clerk, Plant Industry Division, Bureau of Agriculture, Callejon Guiro, Maypaho, Manila.

Suarez, Jose, Clerk, Records Division, Executive Bureau, r 167 F. B. Harrison, Pasay.

Suarez, Jose C., clerk, Philippine Senate, r 2136 Azcarraga, Tondo.

Suarez, Jose, Temporary Jr. Computor, Bureau of Lands, r 133 Mangahan, Sta. Cruz.

Suarez, First Lieut. Pablo, R., Commanding Officers, First Company, Philippine Constabulary, Bohol.

Suarez, Leonardo, Tel. 4422, r 167 F. B. Harrison, Pasay.

Suarez, Llanos Teresa, Tel. 356, r 169 Lardizabal, Sampaloc.

Digitized by Google

Suarez, Pedro, clerk, Accounting Section, Bu. of Agriculture, r 70 D. Santiago, Sta. Mesa.
Suarez, Simplicio, Tel. 4858, r 222 San Anton, Sampaloc.
Suayerdez, Pedro R., clerk, Supreme Court of the Philippine Islands, r 628 Sales, Sta. Cruz.
Subido, Agapito, clerk, Friar Lands Div., Bu. of Lands, 30 Medel, Sta. Ana.
Subido, Rosendo, Clerk, Statistic Div., Bureau of Commerce and Industry, r 219 Magallanes, W. C.
Subillaga, Julian, 3rd Class Patrolman, 2nd Precinct, Luneta Police Station, r 141 Arquiza, Ermita.
Subiron, Very Rev. Ramon, examinators Synodales and Rector of minor Diocesan Seminary, Dioceseof Lipa, San Pablo, Laguna.
Sudoy, Aquilino, Jr. Draftsman, Bureau of Public Works, r 77 Barrio Sta. Clara, Sta. Cruz.
Suggang, Catalina, clerk, Bu. of Science, r 322 Sulucan, Sampaloc.
Suegang, Mrs. Maria, teacher, Tondo Intermediate School, r 211 Lardizabal, Sampaloc.
Suegang, Fernando, proprietor, Fernando Livery Stable, r 141 Bustillos, Sampaloc.
Suegang, Gabriel, cashier, The Manila Times, r 211 Lardizabal, Sampaloc.
Suegang, Moises, stenographer for Committee, Philippine Assembly, r 177 Bustillos, Sampaloc.
Suerte, Jose, Ausiliar de Estudio Musicales, y Canto, r 73 Gral. Luna, W. C.
Suero, Blas, Inspector, La Insular.
Suerte, Felipe Juan, clerk, Accounting and Property Division, Bureau of Lands, r 1224 Sta. Elena.
Sugue, Gaudencio, clerk, Bureau of Labor, r 566 Alvarado, Int. 9, Binondo.
Sugui, Francisco, Craftsman, Bu. of Printing, r 112 (int.), Singalong Paco,
Sugimoto, T., instructor in massage in the Philippine General Hospital, School of Nursing, r 141 Villalobos, Quiapo.
Sugueco, Julin, Chief Surveyor. Surveyor Div., Bu. of Lands, Porac, Pampanga.
Suguitan, Alberto, clerk, Commercial Intelligence Office, Bu. of Commerce and Industry, r Student, Y. M. C. A.
Suguitan, Jose, graduate surveyor, Bu. of Lands.. (provincial service), r Iloilo, Iloilo.
Suguitan, Melecio, (4th closs guard), Bu. of Prison, 614 Mayhaligui, Sta. Cruz.
Suguitan Severina, Clerk, Bureau of Agriculture, r 183 Cabildo, W. C.
Suitas, Baldomero, Sanitary Insp., Prov. of Surigao, Phil. Health Service.
Sula, Santiago, Temp. Jr. Computer, Bu. of Lands, r 2315 Juan Luna, Tondo.
Suller, Julian, patrolman, Police Precinct No. 2 r 2246 Juan Luna (int.), Tondo.
Sulit, Carlos, asst. in Forest Management, Phil. University, School of Forestry, Los Baños.
Sulit, Victor, asst. in Chemistry, Coll. of Agriculture, University of the Philippines, Los Baños.
Sullivan, G. G., Proprietor and Manager, The Brooklyn Bar, r 1622 Herron, Paco.
Sullivan, Jas. F., clerk, Dept. Q. M.
Sullivan, Joel A., 1st class patrolman, Precinct No. 1, r Luneta Police Station.
Sullivan, O. S., 129 Divisoria, Malate.
Sullivan, William H., 1st Lt. Phil. Scouts, Tel. McKinley 16, r Quarters 32, Fort McKinley.
Sulzer, H., Kuenzle & Streiff, Ltd., Manila, r Tel. 7029, r 19 Polo Rood Pasay.
Sumang, Felisa, bookkeeper, La Proteccion Nacional, r 67 P. Rada, Tondo.
Suman, Miss Margaret, Baptist Mission, Capiz, Capiz, P. I.
Sumera, Victoriano, clerk, Yu Biao Sontua, r 919 Bilibid Viejo.
Summers, Geo. R., assistant supt., Dept. of City Schools, Bu. of Education, Tel. 7047, 122 Valensuela, Sta. Mesa.
Summers, Melagros, Modesta, r 792 Sta. Mesa, Sampaloc.
SUMMERS, RICARDO, consul for Liberia and mgr., Marine Insurance Dept., Smith, Bell & Co., Ltd., r Tel. 7034, r 793 Santa Mesa, Sampaloc.
Summers, Ricardo, Clrek of Court, r 30 Sta. Mesa, Sampaloc.
Summerfield, Ore, assistant wagonmaster, Corral, Land Transportation, Q. M., r 1484 M. H. del Pilar, Malate.
Sumulong, Manuel D., instructor in Veterinary Anatomy, College of Veterinary Science, r Los Baños.
Sumulong, Juan, r 11 Loreto, Sampaloc.
SUMULONG, HON. JUAN, attorney-at-law, Sumulong & Estrada, president, Partido Democrata, and lecturer of Legal Ethics, College of Law, U. P. Subdirector, Insular Life Insurance Co., Ltd., Director, The Philippine Bar Association, r 11 Loreto, Sampaloc.
Sunga, Francisco, Tel. 2919, r 624 Reina Regente, Binondo.
Sunglao, Leon, teacher, San Pablo College, r 395 Evangelista Quiapo.
Suico, Rufo M., Bureau of Labor, Deputy provincial Agent, r Medellin, Cebu.
Sund, Henry, Brewmaster, Oriental Brewery & Ice Co., r 392 Tanduay.
Sunga, Bernardo, asst. Sanitary Inspector, Station No. 5, Phil. Health Service.
Sunga, F., Irrigation Broker Agent, Phone 2919, r 624 Reina Regente, Binondo.

Digitized by Google

Sunga, Genaro, Recruiting Agent, Bureau of Labor, Bacolor, Pampanga.
Sunga, Mariano, Jr. Surveyor, Drafting and Surveying Div., Dept. of Engineers and Public Work, r 543 Maria Clara, Sta. Cruz.
Sunga, Benigno, Messenger, Philippine Senate, r 566 Alvarado, Binondo.
Súnico, Jorge, junior draftsman, Bureau of Coast and Geodetic Survey, r 717 Lavezares, San Nicolas.
Súnico, Jose, recorder, Bu. of Coast and Geodetic Survey, r 216 Azcarraga, Tondo.
Súnico, Sebastian, cashier, Hilario Súnico. Residence: Tel. 3103, r 904 Wright, Malate.
Sunico, Tomas, 904 Wright Malate.
Súnico, Valentin, Machine Shop & Nickelplater, r 916 Azcarraga, Tondo.
Surla, Dr. Castor, Resident Surgeon, San Juan de Dios Hospital, r Hospital San Juan de Dios, Manila.
Suñga, Servillano, Temporary Jr. Computor, Bureau of Lands, r 535 Alvarado, Binondo.
Suyco, Santiago, Special Agent r Tagbilaran, Bohol, Bureau of Labor.
Sunyer, Enrique, Figueras Hermanos, r 123 Dasmariñas, Binondo.
Suobicon, Jose, clerk, Property Div., Land Registration, r 501 Arlegui, Quiapo.
Supan, Macario, clerk, Friar Lands Div., Bu. of Lands, Bocaue, Bulacn.
Supleo, Teofilo, 517 Asuncion, Binondo.
Supleo, Vicente, junior stenographer, Div. of Investigation, Bu. of Forestry, Los Baños, Laguna.
Supnet, Eulogio, Stock clerk, Supplies Section Industrial Div., Bu. of Education, r 266 Cabildo, Intramuros, Forest Supervisor, Bureau of Forestry, r 1946 Juan Luna, Tondo.
Sustida, Jose, Invoicer and typist Audit Section, Property Div., Bu. of Education, r 134 Solana, W. C.
Susara, Alfredo, Livestock Inspector, Bureau of Agriculture, c/o Bureau of Agriculture.
Susara, Marcelo, Tel. 3490, r 345 Del Pan, San Nicolas.
Suque, Crispino, asst. sanitary inspector, Station No. 5, Phil. Health Service.
Supnet, Ildefonso, messenger, clerical office, Phil. Health Service.
Supnet, Ildefonso, Mailing Section, Bureau of Posts, r 135 Remedios, Malate.
Sutton, A. L., manager, San Nicolas Iron Works, Limited, r 413 San Gregorio, Paco.
Suva, Geronimo, Physical Director, Student Department, Y. M. C. A.
Suyat, Apolinario, forest supervisor, Div. of Forest management, Bu. of Forestry, Dagupan, Pangasinan.
Suva, Valentin, Principal, Tondo Primary School, r 949 Benavides, Trozo.
Suzara, Amando, marine inspector, chief engineer, Div. of Vessels, Bu. of Commerce and Industry, r 109 P. Burgos, Pasay, Rizal.
Suzara, Augusto, boiler inspector, Hull and Boiler Division, Bureau of Customs, r Cebu Cebu, Temporary Duty.
Suzara, Roque, chief engineer, Div. for Vessels, Bureau of Commerce and Industry, r 159 Zamora, Pasay, Rizal.
SWANN, WILLIAM, consulting engineer and marine surveyor, Findlay, Richardson & Co., Ltd., r San Juan del Monte, Rizal.
Swanson, Miss Ruth, teacher, Ellinwood School for Girls, r 605 Tennessee, Malate.
Swartz, Joseph G., chief clerk, Dept. Q. M. Supplies Div., r 508 M. H. del Pilar, Ermita.
Sweet, Eddie, proprietor, Liberty Bar, r 314 Avenida Rizal, Sta. Cruz.
Swift, William A., 1st Lt. Phil. Scouts, Tel. McKinley 21, r Quarters 28, Fort McKinley.
Swinton, R. S., Treasurer, Babcock & Templeton, r in the U. S.
Sycip, Albino, lecturer on Mercantile Law & Chinese Law, College of Law, r 87 Tortuga.
Sycip, Z. Alfonso, Secretary & Director Hok Yek Stemship Co., Rizal Cement Co., r 98 Lepanto, Sampaloc.
Sy Bun, 324 Echague, Sta. Cruz.
Sy Jungco, manager, Sy Jungco, r 776 Echague, Sta. Cruz.
SYCIP, ALBINO, Z., Director Filipino branch Y. M. C. A., attorney-at-law, Lecturer on Mercantile and Chinese Law, College of Law, U. P., president, Sycip, Hanson, Winkel & Co., Director of Manila Merchant's Association, Vice-President, China, Banking, r 327 Juan Luna, Binondo.
Sy, Bun, Salesman, Simeon O. Suan, r 324 Echague, Quiapo.
Sy Cay, partner, Tableria de Luis Arellano, r 738-742 Echague.
Sy-Changco, Faustino, clerk, clerical officer, Phil. Health, service.
Sy Chuy Chin, Prop, Farmacia Humanitaria, r 1549 Azcarraga.
Sy, Roman, teacher, Anglo-Chinese School, r 1235 Sta. Elena, San Nicolas.
Sy Vay, partner Tableria de Luis Arellano, r 738-742 Echague.
Sy Yoc, partner, Tableria de Luis Arellano, r 738-742 Echague.
Sylvester, A. T., Constructing engineer, Constructing Div., Bu. of Public Works, r Oriente Hotel, 121 Real, Intramuros.
Syquina, Jose, import department, Yangco Rosenstock C., Inc., r 266 Remedios, Malate.
Sy Quio, Tel. 9584, r 358 Caballeros, San Nicolas.

Digitized by Google

Syyap, A., assistant manager, Syyap & Co., r 671 San Juan del Monte.
Syyap, Pedro, Tel. 5160, r 2718 Herran, Paco.
Syyap, Y., Tel. 8713, r 661 Ylaya, Tondo.

T

Taal, Victoria, nurse, Office of District nursing Phil. Health service.
Taasan, Lorenzo, apprentice surveyor, Bureau of Lands, r Passi, Iloilo.
Tabalon, Gabriel, Police Sergeant, Precinct No. 2, Meisic Police Station, Primer vigilante, Minerva Lodge No. 41, 101 Solis, Tondo.
Tabalom, Gabriel 2nd class sergeant 2nd precinct, 2200 J. Luna.
Tabije, Julian, 2nd class Fireman, Engine Co. No. 2 Sta. Cruz, Fire Station,r 80 Plaza Guipit, Sampaloc.
No. 7, S. Lazaro Fire Station, r Station.
Tablada, Emeterio L. Messenger, Supreme Court of the Philippine Islands, r 631 A. Mabini, Ermita.
Tablan, Dr. Domingo R., asst. surgeon, Bu. of Health, Balanga, Bataan.
Tablan, Jose, teacher, Instituto de Manila, 106 Gastambide, Sampaloc.
Tablan, Sotero, patrolman, Precinct No. 2, r 1248 Juan Luna, Int.
Tablizo, Doroteo, Typist, Bureau of Education, r 534 Magdalena, Sta. Cruz.
Tabotabo, Felicidad, nurse, Philippine General Hospital, Taft Ave., Ermita.
Tabora, Antito, Representative, El Alivio Mundial, r 1994 J. Luna.
Tabora, Pedro, Top draftsman, Bu. of Public Works, r 1909 Juan Luna, Tondo.
Tabora, Pedro, Assistant Architectural draftsman, Bu. of Public Works, r 1909 Jan Luna, Tondo.
Tabora, Manuel, Chief Clerk of the Phil. Census, r 315 Robert, Pasay.
Tabora, Mariano, Retocador, r 1129 Juan Luna, Tondo.
Tabuena, Crespin, junior, r Escalante, Neg. Occ., surveyor, Bu. of Lands, provincial service, Dao Capiz.
Tabuena, First Lieut. Pedro F., commanding, officer, 1st Company, General Service, Phil. Constabulary, Nueva Vizcaya.
Tabungan, Tranquilino, Parters, Registry Section, Bu. of Posts, r 40 Anak ng Bayan (int.), Paco.
Tabtab, Gregorio, asst. sanitary Inspector, Station, No. 5, Phil. Health service.
Tabtab, Gelacio, Student Sanitary Inspection Bontoc, health work in Mt. Prov.
Tacad, Francisco, clerk of court, Court of First Instance, Second District, Ilagan, Isabeal.
Tacorda, Pablo, Stamper, special laborer Industrial Div. Bu. of Education, 319 Madrid, Binondo.
Tadeo, Pecifico, 3rd Class Patrolman, 2nd Precinct, Luneta Police Station, r 306 Pavia, Tondo.
Tadeo, Silverio, teacher, Tondo Intermediate School, r 358 Asuncion, San Nicolas.
Tadiar, Bonifacio, Rural Credit Agent, Bureau of Agriculture, Bureau of Agriculture.
Tadier, Bonifacio, clerk, City Section, Bu. of Posts, r 365 Solis.
Tadle, Eugenio, chief, Disbursing and Audits Section, Bu. of Forestry, r 220 El Dorado, Quiapo.
Tadle, Macario, Teacher, San Nicolas Primary School, r 916 Jaboneros, Binondo.
Tadalan, Rosalio, clerk, Bu. of Civil Service, 207 Real, W. C.
Tagaña, Balbino, 3rd Class Patrolman, 2nd Precinct, Luneta Police Station, r 47 (Int. 47) Maypajo.
Tagaraw, Agapito, Junior, r 1017 San Marcelino, Manila, surveyor, Bu. of Lands, provincil service.
Tagesen, Christian M., in charge of buildings and bodegas, Bu. of Printing, r Novaliches Road, Caloocan.
Taggart, Elmore, F., col. inf., 2nd Vice-Pres. and Director, Army and Navy Club, tel. McKinley 277, r quarters 20, Fort McKinley.
Tagle, Alfredo P. de, asst., A. Garcia, zinc etching and photo engraving, r 420 Antipolo, Sta. Cruz.
Tagle, F., Tel. 4086, r 175 Lipa, Sampaloc.
Tagle, Carmen D. de, Tel. 4727, r 356 Solis, Quiapo.
Tagle Juan Perez de, Prop. & Mgr. La Industria, r 706 Rizal Ave.
Tagle, Jose P. de, manager, Plaza Auto Supply, r 356 Solis.
Tagle, Carmen D. de, Tel. 4727, r 356 Solis, Quiapo.
Tagle, Jose P. de, Lakandula Lodge of Perfection, r 356 Solis, M.
Tagle, Mrs. Josefa, P. A. de, teacher, Paco Intermediate School, r 1163 Singalong, Paco.
Tagle, Miss Rufina, Teacher Soler Primary School, r 6 Mabolo, Sta. Cruz.
Tagle, Rufino, acting chief clerk and disbursing officer, Clerical Div., Bu. of Audits, r 1163 Singalong, Malate.
Tagle, Sofronio, optometrist & optician, 32 Plaza Goiti, Sta. Cruz.

Digitized by Google

Tagle, Urbano, clerk, Milton E. Springer Co., Inc., r 2239 Oroquieta, Sta. Cruz.

Tagle, iVcente P., property clerk, Administrative Div., Executive Bureau, r 221 Magallanes, Intramuros.

Tagle y Villanueva, Estanislao, physician. r 1434 Rizal Ave., Sta. Cruz.

Tagorreta, Felisa M., teacher Rizal Primary School, r 20 Cabeza, Tondo.

Taguba, Juan M. chief sanitary Inspector, Sub-Prov. of Apayao, Phil. Health Service.

Taguba, Frank, M., Dispensary attendant & Sanitary Insp. Prov. of Sulu, Phil. Health Service.

Tagudin, Anastasio, Chief of Section, Free Dispensary Division, Phil. Gen. Hospital, r 23 Int. Buendia, Pasay.

Taguba, Pedro, clerk, Personnel & Orders Section, Philippine Constabulary, Manila.

Tagudin, Vicente, clerk, Bu. of Prisons, 1341 M. Natividad, Sta. Cruz.

Taguibao, Hermenegildo, scientific asst. Div. of Organic Chemistry, Bu. of Science, r 1112 Tennessee, Malate.

Taguiem, David, teacher, Primary School of Pandacan.

Tahan, Hermenegildo, teacher, Colegio de San Pablo, r Tondo, Manila.

Tahon, Rev. Jose, parish priest, Immaculate Concepcion, Church, The Cathedral.

TAI FOONG LUNG & CO., r 428 Poblete, Binondo.

Tait, Edwin E., Vice-President & Treasurer, Olympic Athletic Club, Inc. director, Exchange Shoe Co., Inc., r Palomar Park, Tondo.

Tait, Stewart E., member, Churchill and Tait, r 54 Inverness, Sta. Ana.

Tajosa, Rafael, Lieutenant, combination wagon No. 2 Sta. Cruz Fire Station, r 8 Soliman, Tondo.

Tahan, Hermenegildo, jr. stenographer, Statistic Section, Bu. of Agriculture, r 428 Regidor, Quiapo.

Takahashi, O., Proprietor and Manager, Furniture Manufacturer and Dealers, r 524 Legarda, Sampaloc.

Takahashi, S., Candy Maker, Director, Japanese Tradesmen & Artisans Benevolent Society, r 753-755 Tabora, Tondo.

Takano, U., director, Japanese Tradesmen and Artisans Benevolent Society.

Takeda, Dr. N., physician, St. Jaul Hospital, Phone 4660, r 192 Lardizabal, Sampaloc.

Takashita, K., massge, r 921 Rizal Avenue, Sta. Cruz.

Takeshita, S., asst. manager, The Mitsui Bussan Kaisha, Ltd., Phone 1345, r 920 Georgia, Malate.

Takashita, T., director, Japanese Tradesmen & Artisans Benevolent Society.

Takata, K., p. p. agent, The Yokohama Specie Bank, Phone 7030, r 71 Valenzuela, Sta. Mesa.

Takeuchi, W., agent, The Yokohama Specie Bank, Phone 7671, r 6 Piña, Sta. Mesa.

Talamayan, Erlinda A. de, teacher, Intramuros Primary School, r 115 Legaspi, W. C.

Talambiras, Andrew, Talambiras Bros., r New York.

Talambiras John, Talambiras Bros., 42 Dasmariñas, San Nicolas: Phone 3862, r 1174 M. H. del Pilar, Malate.

Talambiras, Nicolas, Talambiras Bros., 42 Dasmariñas, San Nicolas.

Talampas, M., r 105 Bustillos, Sta. Cruz.

Talao, Valentin, Leveriza, Malate.

Talavera, Valeriano, clerk r 705 Merced, Paco, Manila.

Talavera, Buenaventura, Teacher, Colegio de San Pablo, Dagupan, r 412 Tondo.

Talbot, W., Secretary, Stark & Co., Inc., r 2746 Herran, Paco.

Talbott, Col. E. M., M. Corps U. S. A., Director Army and Navy Club, r Army and Navy Club, Manila.

Talbott, Edward M., Col. Med. Corps, Tel. 2096, r Army & Navy Club.

Tallafer, Filemon, watchman, Div. of Supplies. Bu. of Supply, r 280 Solana, W. C.

Talley, Edward, supt. transportation, Bu. of Prisons, r 672 Sta. Mesa, Sampaloc.

Talmadge, J. M., inspector, Dept. Quarter master. Supplies Div., r Delmonico Hotel.

Talosa, Carlos V., Employer, El Meridian.

Talopia, Luciano B., Vaccinator, Prov. of Misamis, Phil. Health Service.

Talucod, Simon, patrolman, Precinct No. 2, Meisic Police Station, r 940 Antonio Rivera, Tondo.

Talusan, Herminio, principal teacher, Magdalena Primary School, r 1138 Misericordia, Sta. Cruz.

Tam Beng Guat, partner, Jap Seng & Co.

Tamada, G., treasurer, Japanese Tradesmen and Artisans Benevolent Society, Phone 122, r 8Colon, Ermita.

Tamayo, Anicia, nurse, Mary J. Johnson Memorial Hospital, r

Tamayo, Adriano, Registry Sec. B. P. 74 Legaspi, W. C.

Tamayo. Jose, teacher, Pandacan Primary School, r 150 Industria, Pandacan.

Tamayo, Mariano, teacher, Sampaloc Intermediate School, r 132 Limasana, Quiapo.

Tamayo, Maximo, clerk, Cash and Accounts Div., Bu. of Commerce and Industry, r 416 Jaboneros, Binondo.

Digitized by Google

Tamayo, Ramon, clerk, Office of the Sec., Dept, of the Interior, r La Palma de Mallorca Hotel, W. C.
Tamayo, Ramon, secretary Rizal Manila Lodge, No. 22, r Ayuntamiento.
Tamayo, Rt. Rev. Dr. Serapio, M. R. P. rector, Sto. Tomas University, fiscal eclesiastico, Tribunal Eclesiastico; Provincial, Dominicans Preachers; r 139 Postigo, Intramuros.
Tambot, Fruto, junior Topo. draftsman, Bureau of Lands, r 97 Tanque, Int. Paco. Manila.
Tambugui, Rev. Ignacio, Secretary, San Juan de Dios Hospital Church (Roman Catholic), r Hospital Building.
Tambunting, Ildefonso, pawnbroker, Plaza Sta. Cruz, Phone 326, r 741 Benavides, Trozo.
Tamondong, Leon, 3rd class patrolman, Precinct No. 1, r 201 Gevara.
Tamparong, Inocentes, clerk, Earnshaw's Slipways & Engineering Co., r 213 Lavezares, San Nicolas.
Tampico, Angel, daughtsman, Taller de Escultura, Sculptor & general contractor, r 340 R. Hidalgo, Quiapo.
Tampico, Isabelo, proprietor, Taller de Escultura, sculptor and general contractor, r 340 R. Hidalgo, Quiapo.
Tanagon, Teodoro, patrolman, Precinct No. 2, r 113 El Dorado, Quiapo.
Tanaka, J., C. Itoh & Co., 989 Santol, Sta. Mesa.
Tanaka, K., vice-president, Japanese Tradesmen & Artisans Benevolent Society, manager, Itoh, C. & Co., r 898 Santol, Sta. Mesa.
Tanaka, S., Tel. 347, r 3 Antipolo, Tondo.
Tanchal, L. salesman, La Lira, 309 Carriedo, Sta. Cruz.
Tanchico, Fliciano, clerk, Perez, Samanillo Hermanos, r 1946 O'Donnell, Sta. Cruz.
Tanchanco, Pedro, Provincial Treasurer of Laguna.
Tanchoco, Filemon, attorney-at-law, Jose Maria de Marcaida, 312 Nueva, Binondo.
Tandan, Telesforo, 3rd class patrolman, Precinct No. 1, r 1105 San Andres.
Tanda, Praxedes R., Head nurse, Philippine Gen. Hospital.
Tan Cong, Tel. 3047, r 513 T. Pinpin, Binondo.
Tan, Arturo, teacher, Philippine-Chinese Girls' Primary School, 722 Reina Regente, r 7 Estrada.
Tan Liuan, senior partner & manger, Tan Liuan & Co., r 517 Looban.
Tan, Bienvenido, attorney-at-law, r Tel. 4328, r 116 Nebraska, Malate.
Tan, Cesarea, assist. Supt. & Chief Nurse, Phil Gen. Hospital, r Philippine General Hospital.
Tan. Primitiva, teacher, Meisic Primary School, r 1063 A. Rivera, Tondo.
Tan, Marcelo A., deputy clerk, Municipal Court r 244 Mejorada, Tondo.
Tanfield, P. M., Sub-Acct. Chartered Bank of India, Australia and China, r Manila, Club.
Tan, Mariano Osorio, Encargado, 221 Soler, Sta. Cruz.
Tan Chiong, Aurea, manager, Juliana T. de Tolentino pawnbroker, 268 Moriones, Tondo.
Tan Joco, Genaro, partner, Valle, Evangelista & Tanjoco, Phone 3286, r 839 Misericordia, Sta. Cruz.
Tan Pat Chi, r 217 Francisco, Tondo.
Tan, Sameo, Osorio, r 118 Nueva, Binondo.
Tan Song Pian, Enrique T., Tel. 4890, r 2427, Ave. Rizal.
Tan, Trinidad, teacher, Asuncion Primary School, r 118 Meisic, Binondo.
Tan, Vidal A., Civil Engineer, Bureau of Public Works r University of the Philippines.
Tan Yu Sun, teacher, Anglo-Chinese School, r 1235 Sta. Elena, San Nicolas.
Tandan, Telesforo, 3rd Class Patrolman, 1st Precinct, Police Station, r 1069 San Marcelino, Paco.
Tanda, Pravedes R., Supervisor, Philippine General Hospital, r Philippine General Hispital.
Tangayco, Elisa, teacher, Gagalangin Primary School, r 638 Bambang, Sta. Cruz.
Tangonan, Third Lieut. Dionisio G. Junior, Officer First Company Philippine Constabulary, Bataan.
Tangco, Angel, clerk, Accounting Div., Bu. of Education, r 310 Cabildo, W. C.
Tangco, Marcelo, asst. in anthropology, Coll. of Liberal Arts, teacher, Manila High School, r 149 Solis, Tondo.
Tangco, First Lieut. Paciano, assistant Provincial Commander, Philippine Constabulary, Pampanga.
Tangco, Prudencio, in charge of Weights and Measures Section, Bureau of Internal Revenue, r 149 Solis, Tondo.
Tankia, Teodoro, Tel. 4685, r 2663 Lico, Tondo.
Tanjeco, Mateo, Painter, c|o Amor Studio, r 771 Juan Luna, Tondo.
Tanlayco, Victoriano, clerk, Ong, Marciano, 216 Rosario, Binondo.
Tanopo N. M., clerk, Bureau of Civil Service, r 64 San Juan de Letran, W. C.
Tansen, M., supt., La Marina Cristina, Muelle de la Industria, S. Nicolas.
Tansioco, Crispino, Ranger, Lands Clasifica- Avenida Rizal, Sta. Cruz.
Tantongco, Pascual, Mailing Section, Bureau of Posts, r 638 Benavides, Int. 18 Trozo.
Tanzon, Mariano, foreman, Cultura Filipina. 191 Cabildo, Intramuros.

Digitized by Google

Tantoco, Apolinar junior draftsman, Bu. of Coast and Geodetic Survey, r 27 Magallanes, Intramuros.

Tantoco, Carmelo, asst. sanitary inspector, Station, No. 5 Phil. Health Service.

Tantoco, Pedro, asst. sanitary inspector, Station, No. 4, Phil. Health Service.

Tantoco, Ynes Celaya de, Tel. 8722, r 833 Clavel, San Nicolas.

Tantengko, Sabiriano, Jr. Computor, Bu. of Lands, r 1524 Azcarraga, Sta. Cruz.

Tan Torres, Genaro, r Malabon, Rizal.

Tañada, Carmen L., Matron, Culion Leper Colony, Phil. Health Service.

Tañedo, Alfredo, apprentice surveyor, Bu. of Lands, r Cotabato, Cotabato.

Tañedo, Antonio, assistant surveyor, Bu. of Lands, r 1022 Azcarraga.

Tañedo, Alfredo, apprentice surveyor, Bu. of Lands, r Cotabato, Cotabato.

Tañeza, Eusebio, clerk, registry section, Bu. of Posts, City Y. M. C. A.

Tañoco, Eulogio, assistant manager, E. Isaac, typewriting and general repairing, r 214 Raon, Santa Cruz.

Tapawan, Julian, patrolman, Police Precinct No. 2, 1351 (int. 22) Dagupan, Tondo.

Tapia, Francisco, Stock Pattern Clerk, Supplies Section, Bureau of Education, r 164 Solana, W. C.

Tapia, Apolonio, Clerk, Forestry Section, Bureau of Internal Revenue.

Tapia, Pedro, clerk of court, Court of First Instance, Dumaguete, Oriental Negros.

Tapia, Tomas, bookkeeper, Manila Hotel, 2771 Herran.

Tapia, Timoteo, pharmacist, r 2130 Herran, Paco.

Tapiru, R., operator, Manila Telephone Office, Bureau of Posts, r 723 T. Alonzo int.-B, Sta. Cruz.

Taracatac, Petronilo, assistant instructor, Telegraph School Section, Bureau of Posts, r 34 Basco, Intramuros.

Tarbet, R., principal clerk, Dept. Quartermaster, Supplies Division, Fort Santiago, r 1032 Herran, Ermita.

Tarbutton, Edward H., Lt. Col. Q. M. Corps, r 1125 Gral. Luna, Ermita.

Tarcela, Sor Candelaria, teacher, Colegio del Beaterio de la Compañia de Jesus, r 157 Santa Lucia, Intramuros.

Tarlac, G., T. B. Tolman, r 1057 P. Chavez.

Tarnate, Florencio, Phone 3836, r 1207 Singalong, Paco.

Tarnate, Vicente, manager, Testamentaria de Florencio, Phone 2805, r 26 Perla, Tondo.

Tarriol, Vicente, 2331, Aroquieta, Sta. Cruz.

Tarroza, Balbino, patrolman, Precinct No. 2, r 323 Ricafort, Tondo.

Tatlonghari, G. H., operator, Manila Telephone Office, Bureau of Posts, r 357 Palma, Santa Cruz.

Tatton, Albert E., army field clerk, Dept. Adjutant's Office, Fort Santiago, r 830 Reposo, Santa Mesa.

Tan, Bienvenido, r 116 Nebraska, Malate.

Tanchuco, Filemon, teacher, Colegio de San Pablo.

Tasis, Julian clerk Marine Div. Bu. of Customs r 512 Aceiteros, San Nicolas.

Taulbee, Mrs. Katherine E., head nurse, San Lazaro Hospital, Bureau of Health, r San Lazaro Hospital.

Tavera, Alfredo, Pardo de, H. E. Heacock & Co., Phone 5421, r 1317 Herran, Paco.

Tavera, Federico P. de, manager, Shipping Dept., Yu Biao Sontua & Co., Phone 8765, r 22 Vesta, Sta. Ana.

Tavera, Joaquin Pardo de, assistant attorney, Bureau of Justice, r Phone 6061, Figueras Avenue, Pasay.

Tavera, Jose T. P., shipper, Yu Biao Sontua Hermanos & Co., r 209 Dasmariñas.

Tavera, Pardo de J., r Figueras Avenue, Pasay.

Tavera, Paz Azaola, Pardo de, Prop. Pax Garage, r 96 M. H. del Pilar.

TAVERA, DR. T. H. PARDO DE, president, Economics Association of the P. I., phone 7692, r Buenavista, Sta. Mesa.

Tawado, G., director, The Japanese Tradesmen and Artisans Benevolent Society.

Tayaban, Agustin, sanitary inspector, subprovince of Lepanto, Amburayan.

Tayag, Estanislao, assistant sanitary inspector, Health Station No. 1, Bureau of Health, Manila.

Tayag, Feliciano, clerk, record division, General Land Registration, r 1512 Franco, Pasay.

Tayag, Rafael, junior surveyor, Bureau of Lands, provincial service, r Lupao, Nueva Ecija.

Tayco, Glicerio C., teacher, Phil. Normal School, r 105-A Tanque, Paco.

Taylor, Ben. F., Captain of Marine Railway, Bureau of Commerce and Industry, r Engineer Island.

TAYLOR, CARSON C., publisher, Manila Daily Bulletin, director, American-European Branch, Y. M. C. A., r Los Angeles, Cal.

Taylor, Dewey, First Lieut. Phil. Dept., Fort Santiago, r 114 General Luna.

Taylor, E. D., manager sales department, r 713 Colorado Malate.

Digitized by Google

Taylor, Edgar R., chief of survey party, division of surveyors, Bureau of Lands, Capiz, Capiz.

Taylor, Hazel, assistant professor of English, College of Liberal Arts, University of the Philippines, r 718 Georgia.

Taylor, Miss. Ruth Alice, Model teacher Bu. of Education.

Taylor, S. W., contract clerk, The Earnshaw's Shipways and Engineering Co., r 719 Paz, Paco.

Taylor, Willey C., inspecting surveyor, Bu. of Lands, provincial service, r Camiling, Tarlac.

Tayson, Antonio, Surveyor, Bu. of Public Works, r 78 Loreto, Sampaloc.

TEAGUE, M., proprietor, Magallanes Cinematograph and Press, r 436 San Vicente.

Teal, E. H., Phone 2335, r 2923 Herran, Sta. Ana.

Teaño, Second Lieut. Justino, on duty, District of Mindanao, Philippine Constabulary, Headquarters, Zamboanga.

Teaoquin, Jose S., manager, La Perla de Filipinas, r 611 Ongpin, Binondo.

Tebbs, Mr. & Mrs. R. H. Jr., r Army & Navy Club, Manila.

Tecson, Flabiano, temporary junior computer, survey accounts section, Bureau of Lands, r 511 Aceyteros, Tondo.

Tecson, L. Fildelimo Vda. de, Telephone 8772, r 511 Aceyteros, San Nicolas.

Tecson, Ignacio, in charge, forestry section, license division, Bu. of Internal Revenue, r 347 Sevilla, Santa Cruz.

Tecson, Simon Francisco, 162 Escolta, Binondo.

Tecson, Teodoro, Ranger-Scaler, District No. 8, Forestry Section, Bureau of Forestry, Isabela de Basilan, Zamboanga.

Tecson, Vicente, secretary treasurer, The Island Trading Co., Inc., r Hotel Palma de Mallorca, Intramuros.

TEE HAN KEE, Dr., physician, assistant surgeon, Bureau of Health, Chinese Hospital, assistant director & surgeon Mary J. Chiles Christian Hospital, r 721 Reina Regente, Meisic.

Tejada, Amparo, cashier, Bazar Siglo XX.

Tejada, Consuelo, clerk, statistics section, Bureau of Agriculture, r 437 Platerias, Quiapo.

Tejada, Escolastico, clerk, Filipiniana Division, Philippine Library and Museum, r 75 Suter, Santa Ana.

Tejada, Jose, C. M. Sciences, Past.-Theology Diocesan Seminary, San Felipe Neri, Rizal.

Tejada, Elpidio, 3rd class patrolman, Precinct No. 1, r 42 Revellin, Santa Ana.

Tejada, Pedro, 3rd patrolman, First Precinct, Police Station, r 984 Singalong, Paco.

Tejada, Serapio, Telephone 3917, r 437 Platerias, Santa Cruz.

Tejuco, Florentino, r 553 Alvarado, Binondo.

Telesforo, Cabading, chief of surveyor, division of surveyors, Bureau of Lands, Mulanay, Tayabas.

Tell, Wm. E., clerk, Dept. Q. M., Fort Santiago, r 607 Remedios, Malate.

Tello, Ramon, clerk, division of supplies, Bureau of Supply, 1064 (Int.) San Marcelino, Singalong.

Tellez, P., operator, Manila Post Office, Bu. of Posts, r 1434 Kalimbas (int.), Santa Cruz.

Temantay, Sixto, Asst. Supt. r 334 Sulucan, Sampaloc.

Temin, Frank, 1st Lt. Phil. scouts, Tel. McKinley 215, r quarters 53, Fort McKinley.

Templeton, Mrs. Pettis A., teacher, Manila High School and Intramuros Night School, r Delmonico Hotel, Intramuros.

Tempangko, Deogracias, Foreman, of the Coining Room, Mint, of the Philippine Islands, r 1859 Juan Luna, Manila.

Tempongco, Felipe, Telephone 1047, r 931 San Marcelino, Ermita.

Tempongco, Vicente, assistant bookkeeper, r 365 San Marcelino, Ermita.

Temporal, Bernardo, clerk, Office of the Assistant chief Quartermaster, General Headquarters, National Guard, Manila.

Tan, Sangtu, r 708 Dart Paco.

Ten Chua, r 706 Dart, Paco.

Tengco, Jose, 55 Calderon, Sta. Ana.

Tengco, Lorenzo, district auditor-at-large Bureau of Audits, r 347 Sevilla, San Nicolas.

Tengco, Pablo, clerk, supply division, Philippine Constabulary, Oriente Building, Binondo, Manila.

Tenmatay, Sixto, surveyor, Drafting & Surveying Division, Dept. Engr. & Public Works, r 321 San Anton, Sampaloc.

Tenney, Charles E., attorney-at-law, trustee, Manila Aerie No. 500 (Fraternal Order of Eagles), Director Manila Merchants Assn. Phone 1415, r 1028 Oroquieta, Santa Cruz.

Tenorio, Antonio, principal, Jefferson Primary School, r Pasay, Rizal.

Tenorio, M., assistant topographical draftsman, designing division, Bureau of Public Works, r 59 Sandejas, Pasay, Rizal.

Tenorio, Maximo, cashier, Ricardo C. Gonzales, r 237 Morga, Tondo.

Digitized by Google

Tenorio, Miss Remedios, clerk, wholesale section, Industrial Division, Bureau of Education, r 127 Villabos, Quiapo.

Tenorio, Rosendo, r 633 Norzagaray, Quiapo.

Tenwissen, Oscar, proprietor, Mullen, Maclean and Company, 76 Escolta, Binondo.

Teodoro, Anastacio R., assistant attorney, Bureau of Justice, r 727 San Marcelino, Malate.

Teodoro, Conrado, clerk, accounting division, Bureau of Agriculture, r 138 Victoria, W. C.

Teodoro, Domingo, Temporary Jr. Computer, Bureau of Lands, r 1285 Sta. Mesa, (int.) Sta. Mesa.

Teodoro, Espiridion, clerk, General Land Registration, r 413 P. Paterno, Santa Cruz.

Teodoro, Guadalupe, matron of Manila Institute for Girls, Dormitory, r 106 Gastambide, Sampaloc.

Teodoro, Jose, lecturer in Education, College of Education, r Phone 4909, r 329 Carriedo, Santa Cruz.

Teodoro, Nicanor G., agricultural assistant, Bureau of Agriculture, fiber division, r c|o Bureau of Agriculture.

Teodoro, Toribio, manager and cashier, Ang Tibay, Ave. Rizal Branch, r 2261 Rizal Avenue, Santa Cruz.

Teofilo, B., silversmith, Deala, T., r 1350 Mangahan, Santa Cruz.

Teofilo, Juan, messenger, property division, General Land Registration, r 1051 Pennsylvania, Malate.

Teotico, Enrique, treasurer, Mutya nang Silangan, c|o Singer, Chaco Building.

Teotico, Miss Juana, vice-directora and treasurer, Instituto de Mujeres, r Tayuman Tondo.

Teotico, Gerardo L., lawyer, Telephone 5404, r 16 Legarda, Sampaloc.

Teotico, Dr. M., dentist, Member, Board of Dental Examiners, r 609 Sales, Sta. Cruz.

Teran, Francisco, proprietor, auctioner and furniture dealer, r 1083 Arlegui, Quiapo.

Teresa, Josefa, Telephone 4805, r 749 Paz Paco.

Tercias, Doroteo, Telephone 4661, r 129 Labores, Pandacan.

Terrado, Pedro M., apprentice surveyor, Bu. of Lands, r Pilar, Sorsogon.

Terias, Emiliano, salesman in libreria e imprenta, de J. Martinez.

Terren, Tomas, Cutter Garriz Terren & Co., r 2495 Herran, Paco.

Terry, E. M., r 380 Lamayan, Santa Ana.

Tesalonico, Buenavista, junior computer, provincial service, Bureau of Lands, Sta. Lucia, Ilocos Sur.

Tesoro, Vicente, clerk, division of publications, Bureau of Agriculture, r 8 Santa Potenciana, Intramuros.

Tesoro, Quirico, clerk, Mailing Section, Bu. of Posts, r 663 Echague, San Miguel.

Tesoro, Bonifacio, patrolman, Precinct No. 2, r 307 Azcarraga.

Tesoro, Juan, 2nd class guard, Bureau of Prisons, r 684 Evangelista, Teniente, Int. Quiapo.

Teucher, W., signs per proxy, Kuenzle and Streiff, Ltd., secretary & treasurer, La Flor de Intal, r 51 Remedios, Malate.

TEUS, LEON, partner, Ynchausti & Co., r 600 L. Guerero, Ermita.

Teu Che Long, clerk, Mariano Uy Chaco Sons & Co.

Tew, F. J., superintendent of Shops & Car Houses department, M. E. R. R. & L. Co., r 719 Dakota, Malate.

Thater, W. E., U. S. Army, Transport Service, r 2124 Azcarraga, Quiapo.

Thawerdas, Nenumal, Manager, Dhunamal Chellaram (East Indian Bazaar), r 240 Novaliches, San Miguel.

Theophane, Sister, cashier, St. Paul's Hospital, r same.

Thebault, Maxwell, dentist, r Hotel St. Anthony.

Thicle, W., bookkeeping department, Telephone 7004, r 8 Sociego, Sampaloc.

Thomas, A., associate justice, Supreme Court, Philippine Islands, r 600 M. H. del Pilar, Ermita.

Thomas, A. Nelson, manager, I Beck Inc. r 494 Peñafrancia, Paco.

Thomas, David, patrolman, Police Precinct No. 2, r Meisic Police Station.

Thomas, Federico, Telephone 2806, r 925 Rizal Avenue, Santa Cruz,

Thomas, Miss Edna, missionery, Methodist Episcopal Girls' Dormitory, Methodist Episcopal Mission, Hugh Wilson Hall, General Luna and Isaac Peral.

Thomas, Harold E. S., Phone 1735, r 334 Herran, Malate.

Thomas, John A., packer, corral, Office Land Transport Quartermaster, r 1107 Leveriza, Malate.

Thomas, Miss Mary J., Union Theological Seminary, r San Luis and General Luna.

Thomas, Owen, department chaplain, United Spanish War Veterans, r 423 Dakota, Ermita.

Thomas, Dr. and Mrs. R. C., Baptist Mission, Iloilo.

Thomas, Samuel, manager, Generay Supply Company, Phone 4640, r 842 Herran, Malate.

Digitized by Google

Thomas, Owen, Launch Foreman Arrastre Sec. Bu. of Customs, 617 Lara, San Nicolas.

Thompson, F. A., treasurer and general manager, F. A. Thompson Commercial Co., r 126 Buenavista, Santa Mesa.

Thompson, F. H., machinery merchant, importer and manufacturer of dry cells, typewriters and bicycles, 24 Escolta, Binondo.

Thompson, Gordon, Sec. & Actuary, West Coast, San Francisco Life Insurance Co., Cosmopolitan Building.

Thompson, Captain Gordon W., commanding officer, r Santa Lucia Barracks, Manila.

Thompson, H. P., W. F. Stevenson & Co., Ltd., r 71 Santa Clara, Santa Ana.

Thompson, Hugh, W. F. Stevenson & Co., Ltd., (Iloilo).

Thopmson, S. W., r 36 Isaac Peral, Ermita.

Thompson, L. H., assistant mechanical and electrical engineer, Designing Division, Bureau of Public Works, r American Y. M. C. A., 136 Concepcion, Ermita.

Thompson, Lewis R., passed assistant surgeon, P. H. S.. Bureau of Quarantine Service, Telephone 2203, r 729 Taft Ave., Ermita.

Thompson, N. E., president, Thompson, F. H. Company, electrical and mechanical engineer, Phone 4163, r 807 Singalong, Malate.

Thompson, Mrs. S. W., saleslady, La Estrella del Norte, r 36 Isaac Peral, Ermita.

Thornton, Frank P., secretary and treasurer, Atlantic, Gulf and Pacific Co., Santa Mesa Heights, Sampaloc, Capt. Gen. York Rite of Free Masons, Phone 7166, r 28 Manga Avenue, Santa Mesa.

Thorpe, First Lieut. Samuel, medical corps, Department Hospital, Quarters No. 2, Dept. Hospital.

Thorstensen, G. A. Whalen, Geo. & Co., r 608 San Marcelino, Paco, Phone 2869.

Threatt, Fred G., 2d Lt. Phil. scouts, Tel. Mckinley 278, r quarters 87-a, Fort McKinley.

Thrum, G. A., yard manager, Findlay-Millar Timber Co., Junior Warden, Manila Lodge No. 1, F. and A. M., r 1000 Cordelería, Manila.

Thurlow, L. W., r Army and Navy Club.

Thuvera, Pablo, clerk, statistical section, Bureau of Public Works, r 2012 M. Natividad, Sta. Cruz.

Tialko, Luciano, junior draftsman, Designing Division, Bureau of Public Works, r 1016 Misericordia, Sta. Cruz.

Tiamzon, Buenaventura, clerk, office of property, Bureau of Health.

Tianco, Atanacio, clerk, Statistical Division, Bureau of Health, r 302 Visita, Paco.

Tianco, Atanacio, Clerk, Examiners Section, Bureau of Posts, r 62 San Marcelino, Paco.

Tiangco, Avelino, clerk, Mailing Section, Bureau of Posts, r 921-A Magdalena, (int.), Trozo.

Tiangco, Enrique, teacher, Manila High School, r 149 Solis, Tondo.

Tiangco, Martin, junior surveyor, Bureau of Lands, Malabon, Rizal.

Tianco, Mamerto, acting chief, clerical office, Office of Hygienic and Industrial Development, Bureau of Health, r San Bartolome, Malabon, Rizal.

Tiangco, Pablo, assistant sanitary inspector, Station No. 2, Philippine Health Service.

Tiaoqui Alfonso M., president, La Perla Inc.; director, The Insular Life Insurance Co., Ltd.; president, Katubusan Cigar and Cigarette Factory and Philippine Tannery Co., Inc.; director, Philippine Chamber of Commerce, r 611 Ongpin, Binondo.

Tiaoqui, Manuel, member, La Perla, Inc.

Tiaoqui, Jose, director, Davao Agricultural and Commercial Company, Inc., r 611 Ongpin, Binondo.

Tibayan, Herminigildo, clerk, record section, Bureau of Forestry, r 1208 (Int.) Singalong, Malate.

Tibbetts, John M., 2nd Lieut., Ordnance Dept.

Tiburcio, Gregorio, A. B. Liceo Filipino, r 368 Herbosa.

Tiburcio, Miss Elena, teacher, Santa Ana Primary School, r 126 Lamayan, Santa Ana.

Tichepco, Gregorio, junior draftsman, Bu. of Coast and Geodetic Survey, r 306 Liga Filipina, Tondo.

Ticlao, Segundo, B. A. Liceo Filipino, r 368 Herbosa, Tondo.

Tisman, Crisanto, district auditor, North Division, Bureau of Audits, r Lingayen, Pangasinan.

Tico, Cua, partner, La Ciudad de Nankin, r 414 Salazar, Binondo.

Tiedemann, R., assistant, Prats & Co., Succrs. to Puigdengolas S. C., J. Landahl, r 24 Hipodromo, Pasay.

Tiempo, Sergio, junior draftsmen, General Land Registration, r 100 Pilapil, Tondo.

Tienzo, Telesforo, instructor Mathematics, College of Engineering, r 209 Ongpin, Binondo.

Tienzo, Timoteo, customs broker, Telephone 3096, r 1274 Sande, Tondo.

Digitized by Google

Tierney, James H., Capt. Phil. scouts, Tel. 3725, r 1136 Gral. Luna, Ermita.

Tierney, James H., Capt., Philippine Scouts, r 114 General Luna, Intramuros.

Tietze, Dr. Samuel, Bureau of Health.

Tigh, A. B., secretary, Philippine Fiber Produce Co., r 26 Alhambra, Ermita.

Tigkal, Meliton, patrolman, Precinct No. 2, r 024 Misericordia, Tondo.

Tilbury, G. H., La Locomotora Distillery, assistant manager, La Tondeña, r 451 A. Mabini, Ermita.

Tillano, Rodrigo, sanitary inspector and dispensary attendant, Health work of Palawan, Philippine Health Service.

Timada, Bibiano, Temporary Jr. Topo. Draftsmen, Bureau of Lands, r 1342 Concordia, Sta. Cruz.

Timbang, Jose, mail carrier, Bureau of Posts, r 23 F. B. Harrison, Pasay.

Timbol, Jose, clerk, Money Order Division, Bureau of Posts, r Macati, Rizal.

Timbol, Jose, clerk, service section, Bureau of Agriculture, r 310 Cabildo, Intramuros.

Timtiman, Diosocorro, Registry Section Bureau of Posts, r 132 Solana W. C.

Timoteo, Pastor, 3rd Class Patrolman, 2nd Precinct, Luneta Police Station, r 258 Lope de Vega, Sta. Cruz.

Timke, A. M., Shanghai.

Timtiman, Victoriano, 3rd Class Patrolman, 1st Precinct, Police Station, r 413 Lara, San Nicolas.

Tioman, Crisanto, district auditor north division, Bureau of Audits, Bontoc Mountain Province.

Tin, Tang, clerk, Mariano Uy Chaco Sons & Co.

Tinawin, Maria, nurse, San Lazaro Hospital, r same.

Tinch, Joseph, watchman, corral office Land Transport Quartermaster, r 120 F. B. Harrison, Pasay.

Tinio, Juana, teacher, San Nicolas Primary School, r Normal Hall.

Tinsley, H. P., chief auto mechanic, shop, office Land Transport Quartermaster, r 14 Leveriza, Pasay.

Tio, Min, r 718 Dart, Paco.

Tinson, Vivtoriano N., Temporary Jr. Computer, Bureau of Lands, r 465 Pavia, Tondo.

Tinge, Ciriaco, Factory Inspector, Statistical Division, r 1013 Anack-Bayan, Malate.

Tiongco, Sabas, cashier, Cansipit & Barretto, r 112 Gastambide, Sampaloc.

TIONGKO, HON. EUSEBIO, Delegate, Surigao, r Tammany Hotel, Intramuros.

Tionquiao, Donato (Temp. 4th clas guard), 1208 Leveriza, Malate.

Tiongson, Arsenio, entry clerk, audit section, property division, r 115 M. H. del Pilar, Ermita.

Tiongson, Celedonio, 3rd Class Patrolman, 2nd Precinct, Luneta Police Station, r 520 Jaboneros, Tondo.

Tiongson, Esteban, clerk, Oriental Brewery & Ice Co.

Tiongson, Felix, supervising auditor, Bu. of Audits, r 102 Requesens, Santa Cruz.

Tiongson, Lorenzo, clerk, Supreme Court of the Philippine Islands, r 16 Dagupan, (int.), Tondo.

Tiongson, Maxima, traveling teacher, Industrial division, Bureau of Education, r 230 Anda, Intramuros.

Tiongson, R. P. Pedro, consultor, Diocese of Jaro, r Miagao, Iloilo.

Tiongson, Maria, Telephone 8304 r 716 Sanches, Binondo.

Tionson, Galicano, Deputy Surveyor, Arrastre Section, Bu. of Customs, r 763 Aguilar, Trozo.

Tionloc, Ildefonso, r 527 P. Herrera, Tondo.

Tiotuyco, Gregorio, pharmacist, Botica de Santa Cruz, r 90 Magallanes, Intramuros.

Tipton, Earl, Q. M. Agent, Manila.

Tirado, Cayetano, assistant examiner, Appraiser's Division, Bureau of Customs, r 1987 O'Donnell, Santa Cruz.

Tirados, Gregorio, clerk, Postal Saving Bank Division, Bureau of Posts, r 82 San Marcelino, Paco.

Tirona, Carlos T., general manager, "Katubusan," r 910 Plaza Miranda, Quiapo.

Tirona, Constantino, clerk, records division, Executive Bureau, r 1245 Singalong, Malate.

Tirona, Miss Jacoba E., teacher, Paco Intermediate Schools, r 604 Pennslyvania, Malate.

Tirona, Rafael, teacher, Lincoln Primary School, r 917 Trabajo, Sampaloc.

Tirona, Dr. Joaquin E., pediatrics, resident physician, r Philippine General Hospital.

Tirona, Ramona S., principal, University High School, r 407 Santo Sepulcro, Paco.

Tirona, Silveria, teacher, Lincoln Primary School, r 917 Trabajo, Sampaloc.

Tison, Floro, teacher, San Nicolas Primary School, r 1441 Sande, Tondo.

Tison, Nicolas, Employee, Bureau of Treasury, r 1441 Sande, Tondo.

Tin Hun Chiong, teacher, Anglo-Chinese School, r 1235 Santa Elena, San Nicolas.

Tin Tek Bon, cashier, Aw Yong Chiow Soo.

Tindan, Lorenzo, janitor property division, General Land Registration, r 1051 Pennsylvania, Malate.

Digitized by Google

Tison, 1st Lieut. Rosalio S., Instructor Philippine Constabulary Academy, Baguio, Benguet.

Tiu Guan Sut, 248 Rosario Binondo.

Tizon, Domiciano, Prop. clerk, Property Div. Philippine Assembly, r 63 Soler, Trozo.

Tizon, Felicisimo, clerk, Money Order Division, Bureau of Posts, r 1441 Sande, Tondo.

Titong, Eutiquio, clerk, division of vessels and lighthouses, Bureau of Commerce & Industry, r 622 P. Paterno, Quiapo.

Tizon, Nicolas, teacher, Manila High School, r 1441 Sande, Tondo.

Tizon, Domiciano, property clerk, office of the secretary, r 63 Soler, Tondo.

Tobias, Buenaventura, teacher, Acad. Depart. Philippine School of Arts and Trades, r student, Y. M. C. A.

Tobias, Daniel, surveyor, Bureau of Lands, 81 San Anton, (Int.) Sampaloc.

Tobias, Dominador, clerk, general office section, Bureau of Audits, r 18 Magallanes, Intramuros.

Tobias, José, cashier, bookkeeping section, industrial division, Bureau of Education, r Maytubig, Pasay. (Villa Santa Cruz).

Tobias, E., dentist, Cosmopolitan Building, Santa Cruz.

Tobias, Trinidad, manager, Tobias & Regalado, Philippine Hand Embroideries, r 445 A. Mabini.

Tobillo, Dr. Ildefonso, assistant surgeon, Bureau of Health, Manila.

Tocmo, Bernardo, ranger scaler, district No. 7, forestry station, Bureau of Forestry, Cadiz, Negros Occidental.

Toe You Nam Dr. r 899 Sta. Mesa, Sampaloc.

Tokuda, S., Co. Itoh & Co., r 989 Santol Santa Mesa.

Toledo, Antonio, architectural, draftsman, division of architecture, Bureau of Public Works, r 19 A. Mabini, Ermita.

Toledo, Rafael V., junior draftsman, r 828 Asuncion, (int.), Binondo.

Toledo, Tomas, inspector, inspector Section, Bureau of Customs, r City Y. M. C. A. Phone 311.

Tolentino, Antonio, Tel Rec. and Del. Sec. B. of Posts, 44 Sta. Potenciana, W. C.

Tolentino, Andres, junior computer, Bureau of Lands, r c|o Bureau of Lands.

Tolentino, Bonifacio, in charge, Zapateria del Oriente, r 177 Castillos (in.t), Quiapo.

Tolentino, Benito, stamper, special laborer, industrial division, Bureau of Education, r 148 Victoria, Intramuros.

Tolentino, Celerino, clerk Registry Section, Bureau of Posts, r 1126 Santol, Sampaloc.

Tolentino, Constantino, Public Lands Division, Bureau of Lands, r 148 Victoria, Intramuros.

Tolentino, Cresencio, 3rd Class Patrolman, 1st Precinct, Police Station, r 717 Benavides, Trozo.

Tolentino, Crispulo, superintendent of shipping, division of supplies, Bureau of Supply, r Y. M. C. A., Manila.

Tolentino, Cipriano, r 177 Castillejos, Quiapo.

Tolentino, Damaso, salesman, H. E. Heacock Co., r 303 Asuncion, San Nicolas.

Tolentino, Eladio, 3rd Class Patrolman, 1st Precinct Police Station, r 1204 Remedios, Malate.

Tolentino, Faustino, junior topographical draftman, Bureau of Lands, r 632 Reina Regente, Binondo.

Tolentino, Fausto, clerk Postal Seving Bank Div., Bureau of Posts, r 164 Solana, Intramuros.

Tolentino, Fausto, clerk, property section, Bureau of Posts, r 52 Magallanes, Intramuros.

Tolentino, Felipe, assistant storekeeper, storehouse, property division, Bureau of Education, r 148 Victoria, Intramuros.

Tolentino Francisco, Maestro de Ceremonias, Solidaridad Lodge, No. 23, r 1860 M. Natividad, Santa Cruz.

Tolentino, Francisco, resident physician, Butuan Public Hospital, Province of Agusan, division of Mindanao and Sulu.

Tolentino, Dr. Francisco, assistant surgeon, Bureau of Health, Manila.

Tolentino, G., clerk, Hongkong & Shanghai Banking Corporation, r 2541 Lico, Santa Cruz.

Tolentino, Hospicio, junior stenographer, Court of First Instance.

Tolentino, Isaac, clerk, Bureau of Commerce and Industry, r 112 Meisic, Binondo.

Tolentino, Jacinto, E. C. McCullough & Co., Inc., r 1033 Antonio Rivera.

Tolentino, Jose E., temporary assistant in chemistry, College of Liberal Arts, University of the Philippines.

Tolentino, Juan, patrolman, Precinct No. 2, r 202 Gerona, Tondo.

Tolentino, Julian T. de, proprietress, Juliana T. de Tolentino, pawnbroker, r 631 T. Pinpin.

Tolentino, Joaquin, 328-330 Madrid, San Nicolas.

Tolentino, Marciano, junior draftsman of Lands, r 1743 Sulu, Santa Cruz.

Tolentino, Marciano, junior draftsman of Lands, r 1743 Sulu, Santa Cruz.

Digitized by Google

Tolentino, Maria A., teacher, Malate Primary School, r 814 Dakota, Malate.

Tolentino, Dr. Mariano, assistant profestor in obstetrics, University of the Philippines, and executive officer, Philippine General Hospital, Bureau of Health.

Tolentino, Miguel, clerk, General Service Section, Bureau of Agriculture, r c|o Bureau of Agriculture.

Tolentino, Rofino, Asst. Superintendent, telegraph division, Bureau of Posts, r 98 A. Mabini, Pasay.

Tolentino, Salvador, Telephone 4172, r 131 Mendoza, Quiapo.

Tolentino, Saturnino, clerk, General Land Registration, r 106 Anda, Intramuros.

Tolentino, Sotero, Public Lands Division, Bureau of Lands. r 111 Tortuosa, Sampaloc.

Tolentino, Tolentino, apprentice surveyor, Bureau of Lands, Capiz, Capiz.

Tolentino, Teodoro, junior computer, Bu. of Lands, r 505 Magdalena, (int. 3), Tondo.

Tolentino, Vicente, Asst. Topo. Draftsmen, Bureau of Lands r 619 Alcarez, Sta. Cruz.

Tolentino, V. L., U. S. Army Transport Service, Herbosa, Int.

TOLMAN, T. B., customs broker, proprietor, Manila Copy Co., president, treasurer and general manager of the Tolman Manufacturing Co., and secretary treasurer, Cebu Valley Mining Co., Phone 5564, r 1770 Mangahan, Santa Cruz.

Tolosa, Jose, salesman, El Zenith, 37 Escolta, Residence: Phone 4569—229 Requesen, Santa Cruz.

Tolosa, Lazaro, patrolman, Precinct No. 2, Meisic Police Station, r 212 Dandan.

Tolosa, Pedro, clerk, city delivery section, Bureau of Posts, r 1340 Andalucia, Santa Cruz.

Tolosa, Pedro, tailor, Bureau of Prisons, r 2317 Misericordia, Santa Cruz.

Tolosa, Victor, patrolman, Precinct No. 2, r 3161 Ricafort, Tondo.

Tomacruz, Jacinto, attorney-at-law and notary public, Fiscal, (Acting Registrar of Deeds,) Nueva Ecija, r 670 Rizal Avenue, Santa Cruz.

Tomas, Andres, clerk, Remedios Drug Store, r Pandacan, Manila.

Tomas, Consuelo, teacher, Herran Primary School, Malate, r 1450 Pennsylvania, Malate.

Tomas, Emilio, cashier, The New Sport, r 32 Alejandro VI, Sampaloc.

Tomas, Salvador, Telephone 5219, r 2283 Azcarraga, Sampaloc.

Tomas, Miss Paciencia L., teacher, Magdalena Primary School, r 1450 Pennsylvania, Malate.

Tomas, Garcia, chief of survey, division of surveyors, r 159 Gastambide, Sampaloc.

Tomas, Gavina, r 82 Real, Walled City.

Tomas, Mrs. Julia, 128 San. Luis, Ermita.

Tombocon, Julio R., assistant sanitary inspector, station No. 2, Philippine Health Service.

Tomeldan, Perfecto, district No. 16, forestation, Bureau of Forestry, Surigao.

Tomelden, Victor, 3rd member, provincial government, Pangasinan.

Tomlinson, Major W. A., adjutant, Philippine Constabulary, Headquarters Staff, r Santa Lucia Barracks, Manila.

Tomkins, J. F., Telephone 5476, r 138 M. de Comillas.

Tomongin, Crisanto V., clerk, Surveyor Div. General Land Registration, r 120 Victoria, Intramuros.

Tongo, Basilio, teacher, Anglo-Chinese School, 1235 Santa Elena, San Nicolas.

Tongco, Lorenzo, district auditor, north division, Bureau of Audits, r Tuguegarao, Cagayan.

Tongco, Roman, clerk, Public Utilities Commission, r 181 Magallanes, Intramuros.

Tongco, Miss Dionicia R. N., head nurse, Mary J. Chiles Christian Hospital, 135 Gastambide, Sampaloc.

TONGSON, REV. BARTOLOME, vicar forain, Cathedral of Immaculate Concepcion, Zambales.

TOOVEY, RICHARD, manager, W. F. Stevenson Ltd., and vice-president, Manila Polo club, r Meadowbrook Lane, Pasay.

Topacio, Casimiro, r 1338 A. Anacleto, Santa Cruz.

Topacio, Emilio, 2nd class fireman, Hook and Ladder Co., No. 1, San Nicolas Fire Station, r 2248 O'Donnell.

Topacio, Jose, Acting director of the Bu. of Posts, r 1173 Agno, Malate, Telephone 5480.

Topacio, Jose, principal, Paco Intermediate School and Paco Night School, r 393 Cuevas.

Topacio, Juanita S. de, Telephone 5480, r 1172 Agno, Malate.

Topacio, Pedro, clerk, General Service section, Bureau of Posts, r 31 Grey, Ermita.

Topacio, Nicolas, Telephone 5314, r 1758 Barcaiztegui, San Miguel.

Topcio, Salvador, mechanic repair shop section, Bu. of Posts.

Topacio, Teodula, veterinary division, Bu. of Agriculture, c|o Bureau of Agriculture.

Digitized by Google

Topping, D. L., chief accountant, Bureau of Treasury, r Delmonico Hotel, Intramuros.

Toqueco, Aniceto, preparator, Pest Control Section, Bureau of Agriculture, r 2169 Herran, Ermita.

Toral, Jose, Gutierrez Hermanos, r 116 Beaterio.

Torcelino, Isidoro, third class patrolman, Precinct No. 1, r 40 Legaspi, W. C.

Torda, Lorenzo, junior surveyor, Bureau of Lands, provincial service, r Porac, Pampanga.

Terdesillas, Vicente, property clerk, division of Cold Storage, Bu. of Supplies, r 648 Evangelista, Santa Cruz.

Torian, J. G., assistant, Kentuck's Place Saloon, 69 Real, Intramuros.

Toribio, Dr. Buenaventura, senior surgeon, Bureau of Health, Puerto Princesa, Palawan.

Toribio, Elpidio, clerk, Bureau of Printing, r 340 M. Earnshaw, Sampaloc.

Toribio, Juan, sculptor, Mariano Vicente, 830-834 R. Hidalgo Quiapo.

Tormey,, Miss Ida, teacher, Central School, Telephone 3670, r 472 A. Mabini, Malate.

Tormey, Miss Mary T., principal, Central School, Phone 3670, r 472 A. Mabini, Ermita.

Toribio, Miss Rufina N., teacher, Lincoln Primary School, r 340 M. Earnshaw, Sampaloc.

Torio, Miss Juana, teacher, Guipit Primary School, r 74 Sananton, Sampaloc.

Toribio, Miss Rufina N., teacher, Lincoln Primary School, r 340 M. Earnshaw.

Torio, Miss Juliana, teacher, Guipit Primary School, r 74 San Anton, Sampaloc.

Torio, Rufino, 3rd. Class Patrolman, 2nd. Precinct, Luneta Police Station, 322 Matibay, Tondo.

Tornos, Gregorio, clerk, El Centro de Modas, r 108 Mejorada, Tondo.

Torra, Juan, inspector, La Flor de la Isabela, r 911 Isaac Peral, Ermita.

Torralba, Cirilo, clerk, City of Manila Section, Bureau of Audits, r 41 Legaspi, Intramuros.

Torralba, Domingo, teacher, Sampaloc Intermediate School, r 373 Sulucan, Sampaloc.

Torralba, Juan, under-secretary, Oriental Oil Co., Inc., r 57 Victoria, Intramuros.

Torralba, Margarito, clerk of court, Court of First Instance, Tagbilaran, Bohol, Larena, Siquijor, sub-province.

Torralba, First Lieut. Margarito, S., commanding officer, First Company, Philippine Constabulary, Negros Oriental.

Torrance, Miss Evelyn, teacher, Philippine Normal School, r Luneta Hotel.

Torras, Pedro, proprietor. La Mallorquina Bakery, r 381 Hidalgo, Quiapo.

Torre, Gabriel de la, Telephone 5465, r 311 Perdigon, Paco.

Torre, German de la, Telephone 5196, r 98 Suter, Santa Ana.

Torre, Gregorio de la, clerk, administrative division Executive Bureau, r 65 Real Mabini, Maypajo, Caloocan.

Torre, Rev. Isidoro de la, S. J. Chaplain, sacred order of Jesuits Arzobispo.

Torre, Juan de la, clerk, office of the secretary, Philippine Assembly, r 504 Merced, Paco.

Torre, Felisa de la, teacher, Tondo Primary School, r 1435 Rizal Avenue, Santa Cruz.

Torrea, Dioscoro, Clerk, Bureau of Supply, r Ellinwood Dormitory.

Torreñel, Lamberto, r 211 Universal Institute.

Torrefield, Pacifico, 659 Echague, San Miguel.

Torreliza, Jesus, machinery shop and auto repairer, r 621 Jaboneros, San Nicolas.

Torrente, F. A., Telephone 8411, r 606 Lavezares, San Nicolas.

Torrente, Felipe A., Telephone 5373, r 161 Fabie, Paco.

Torrente, Gonzalo, clerk, accounting division, Land Registration, r 1638 Juan Luna, Tondo.

Torre, Rev. Isidoro de la, S. J. Chaplain, Jesuit's Church Arzobispo, Intramuros.

Torres, Alejandro, in charge, personnel section, cashier's division, Bureau of Customs, 60 I. Mercado Tondo.

Torres, Alejandro, clerk, marine division, Bureau of Customs, r 204 Dandan, Tondo.

Torres, Anacleto, delivery boy, c|o Yangco Rosenstock & Co., 363 Raon, Santa Cruz.

Torres, Anastacio, Clerk, Bu. of Printing, r 1446 Sande, Tondo, Manila.

Torres, Andres de chief clerk, telegraph receiving and delivery section, Bureau of Posts, r 701 Lepanto, Sampaloc.

Torres, Aniceto M., clerk, B. A. Green, Escolta, Binondo.

Torres, Antonio C., Phone 4308, r 1207 Singalong, Malate.

Torres, Antonio, stockpatterns, supplies section, Industrial Division, Bureau of Education, r 19 Santo Domingo, Pasay.

Torres, Aurelio, deputy clerk, Supreme Court of the Philippine Islands, Phone 5018, r 530 Ronquillo, Santa Cruz.

Torres, Baldomero, clerk, Surveyors Div., Land Registration, r 710 Aceyteros, San Nicolas.

Digitized by Google

Torres, Benjamin, clerk, Legal Division, Bureau of Commerce and Industry, r 667 Avenida Rizal, Sta. Cruz.
Torres, Bernardo, teacher in English, U. P., High School, College of Education, University of the Philippines, r 313 Ronquillo, Sta. Cruz.
Torres, Buenaventura, r 754 Folgueras, San Nicolas.
Torres, Domingo, r Tel. 4846—117 Guipit, Sampaloc.
Torres, D. C., engineer, Manila Hotel, r same.
Torres, David, Manager: Tatlong Bitwin, Shoemaker, 1212 Ave. Rizal, Sta. Cruz.
Torres, Eliseo, 3rd Class Patrolman, 2nd. Precinct, Luneta Police Station, r 538 Benavides, Binondo.
Torres, Emilio, Employee, Bureau of Treasury, r 9 Callejon, Pasay.
Torres, Eusebio, manager and proprietor, Oriente Shoe Factory.
Torres, Eustaquio, Messenger, Property Div., Philippine Assembly, r 86 Gastambide, Sampaloc.
Torres, Feliciano, clerk, Mailing Section, Bu. of Posts, r 11 Domingo Santiago, Sta. Mesa.
Torres, Felisa, clerk, Statistic Division, Bureau of Agriculture, r 1422 Mangahan, Sta. Cruz.
Torres, Felisa E., nurse, Lanao Public Hospital, r Dansalan, Lanao.
Torres, Florentino, 1712 Azcarraga.
TORRES, HON. FLORENTINO, Tel. 7150—2 Brixton Hill.
Torres, Gabriel, Designing Engineer, The Earnshaw Dock's and Honolulu Iron Works, r 311 Perdigon, Paco.
Torres, Gervasio, sculpto, Maximo Vicente, 830-834 R. Hidalgo.
Torres, G., Asst. Treasurer, The Earnshaw-Docks and Honolulu Iron Works, r 311 Perdigon, Paco.
Torres, G. Jr., Asst. Bill Clerk, The Earnshaws Docks and Honolulu Iron Works, r 311 Perdigon, Paco.
Torres, Hermogenes, patrolman, Precinct No r 2371 J. Luna, Tond.
Torres, Ignacio, 2105 Makata, Sta. Cruz.
Torres, Joaquin, clerk, Viuda de Pedro P. Roxas y Herederos de Antonio R. Roxas.
Torres, Jose, clerk, General Office Section, Bureau of Audits, 126 Gunao, Quiapo.
Torres, Jose, asst., Fernandez Hermanos, r 72 Brixton Hill, Sta. Mesa.
Torres, Jose, Accounting Div., Bu. of Posts, r 418 Valderrama, San Nicolas.
Torres, Jose A., clerk, General Land Registration, r 333 Oroquieta, Sta. Cruz.
Torres, Jose S., temp.. Bu. of Public Works, r 42 Potenciana, W. C.
Torres, Juan P., asst. in economics, College of Agriculture, Phil. University, Los Baños.
Torres, Julian, sanitary inspector, Prov. of Misamis, Phil. Health Service.
Torres, Justo, Clerk, Dept. of Engr. & Public Works, r 141 Rodriguez Arias, San Miguel.
Torres, Luis P., Judge, Municipal Court, Phone 4638—r 609 San Marcelino.
Torres, Mr., Bookkeeper, Libreria de S. M. Breu.
Torres, Manuel, attorney-at-law, Phone 3612—r 574 Misericordia, Sta. Cruz.
Torres, Manuel F., Attorney-at-Law, r 1331 Herran, Paco.
Torres, Manuel, treasurer, Earnshaw's Docks Honolulu Iron Works Co., r 311 Perdigon, Paco.
Torres, Manuel, 3rd asst. engineer, Engineering Department, Bureau of Science, r 500 Colorado, Malate.
Torres, Manuel K., Stenographer, Stenographers Division, Bureau of Justice.
Torres, Manuel, asst. chief, General Land Registration, member, Manila Jockey Club, r 574 Misericordia, Sta. Cruz.
Torres, Marcelino, clerk, Clerical Section, Bureau of Audits, r 323 R. Hidalgo, Quiapo.
Torres, Marcelo, clerk, Records Section, Bureau of Audits, r 310 Corcuera, Tondo.
Torres, Mariano, Pharmacist, Manila Dispensary, r 1919 Herran, Paco.
Torres, Martin, mail carrier, Bu. of Posts, r 1026 Tayuman, Tondo.
Torres, Rafael, storekeeper, Philippine Fiber and Produce Co., Tel. 4978—r 245 San Marcelino, Paco.
Torres, Ramon, asst. editor, daily morning Paper, r 19 A. Mabini, Ermita.
Torres, Rufino G., r Mabini Int. School, r 1235 Makata, Sta. Cruz.
Torres, 3rd Lieut. Santiago, junior officer, First Company, Philippine Constabulary, Pampanga.
Torres, Silvestre, Playground Instructor, Bu of Education, r 1422 Mangahan, Sta. Cruz.
Torres, T. Foreman, Gas plant, Manila Gas Corporation.
Torres, Tomas, proprietor and manager, La Professora Cigar Factory, r 1318 M. Natividad.
Torres, Victoriano, Assistant, H. E. Heacock Co., r 306 Camarines, San Lazaro.
Torres, Virgilio, clerk, Board of Protests and Appeals, Bu. of Customs, r 724 Asuncion, San Nicolas.
Torrijos, Isabelo, clerk, Statistical Division, Bureau of Customs, r 864 Avenida Rizal, Sta. Cruz.
Totanez, Manuela, nurse, San Lazaro Hospital, Phil. Health Service.

Digitized by Google

Totañez, Julio, Messenger, House Record Div., Philippine Assembly, r 714 Benavides, Tondo.

Torol, Jaime, c|o Lutz & Co.

Torontegui, Francisco de, first officer, Div. of Vessels, Bu. of Commerce and Industry, r 2230 Lorenzo Chacon, Tondo.

Tort, Juan, Aparri, Cagayan Province.

Totten, Eugene I., clerk, Manila Ordnance Depot, Fort Santiago, Tel. 3789—r 618 Paz, Paco.

Tottman, G. F., Professorial Lecturer on Meat Inspection, Coll. of Veterinary Science, Bu. of Agriculture, Intr. Station, r c|o Bureau of Agriculture.

Tovar, Jose Ventura, assistant, Vda. de Pedro P. Roxas y Herederos de Antonio R. Roxas.

Tovar, Valentin Ventura, r 1217 Pennsylvania Ave., Malate.

Townsend, Jackson F., 1st class patrolman 1st Precinct, Luneta Police Station.

Towle, F. W., Sup. shop, The Auto Supply, r 2960 Herran, Paco.

Townsend, Mrs. Cora E., teacher, Manila High School, r 207 Park Ave., Pasay.

Townsend, Henry S., professor of Philosophy and Psychology, College of Education, r 123 Divisoria, Ermita.

Trabjal, M., r 609 Tanduay, San Miguel.

Trajano, Hilario, temporary jr, Topo. Draftsman, Bureau of Lands, r 53 Int. Sandejas, Pasay.

Trany, Manuel V., Hydrographic Asst., Bureau of Public Works, r 217 Cabildo, W. C.

Trail, A. D., Sub-Accountant, Chartered Bank of India, Australia and China, r Manila Club.

Traster, J. C., Clerk, Bu. of Coast and Geodetic, r Y. M. C. A., Manila.

Treash, R. H., clerk, Constructing Div., Bureau of Public Works, r 868 Dart, Paco.

Treinture, B., tel. 1183, 19 Arranca, Sampaloc.

Trellease, Samuel T., asst. prof. of plant physiology, College of Agriculture, University of the Philippines, Los Baños.

Trevillian, F. J., clerk, Department Quartermaster, Supplies Division, r 405 Kansas.

Trias, Constancio, clerk, Bureau of Supply, r 614 Ave. Rizal. Sta. Cruz.

TRIAS, REV. MANUEL, vicar forain, Cathedral of Immaculate Conception, r San Fernando de Malabon, Church, Cavite Roman Catholic).

Tria, Filomeno, clerk, Free Dispensary Division, Philippine General Hospital, r city Y. M. C. A., Ermita.

Trillo Deblois, Jose, tel. 1544; 33 Victoria, Intramuros.

Trillo, J. Pacific Commercial Co., American Hardware Bldg., Sta. Cruz, member, Manila Jockey Club, r 1087 R. Hidalgo. Quiapo.

Tribou, E. M., U. S. Army Transport Service, r 169 Magallanes, Intramuros.

Trinidad, Alfredo, first officer Bu. of Commerce and Industry, 551 El Dorado, Quiapo.

Trinidad, Amando, patrolman, Precinct No. 2, r 1240 A. Rivera, Tondo.

Trinidad, Agustin, partner, Cebu Studio & Co., r 1125 G. Tuason, Sampaloc.

Trinidad, Alfonso, messenger, Philippine Senate, r 1008 Benavides, Tronzo.

Trinidad, Claudio, mail carrier, Bu. of Posts r 158 Leveriza Int. 11, Pasay, Rizal.

Trinidad, Doroteo, Tesorero, Dalisay Lodge, No. 14, Prop., El Brillante, 152 Escolta, Binondo.

Trinidad, E., clerk, Stevenson & Co., r 2273 Felix Huertas, Sta. Cruz.

Trinidad, Engracio, clerk, Mailing Section, Bu. of Posts, r 813 San Marcelino, Paco.

Trinidad, Francisco, foreman, ("El 82,)" Paint Store, r 1033 Azcarraga, Tondo.

Trinidad, F. S., cashier, Funeraria Paz, r 1701 Azcarraga, Sta. Cruz.

Trinidad, Francisca, tel. 2312; 802 Indiana. Malate.

Trinidad, Miss Gregoria, teacher, Meisic Primary School, r 335 Padre Aguirre, Tondo.

Trinidad, Gaudencio, Tel. 2192; 808 Ongpin, Sta. Cruz.

Trinidad, Jesus, clerk, Supreme Court of the Philippine Islands, r 18 Lourdes, Pasay, Rizal.

Trinidad, Jose, collector, Teodoro R. Yangco.

Trinidad, Juvencio, r 88 San Marcelino, Ermita.

Trinidad, Leopoldo, pharmacist, Liwayway Drug Store, and Farmacia Nueva de Paco.

Trinidad, Lorenza, proprietor, La Esmeralda, 360-362 G. Tuason.

Trinidad, Lucio, messenger, Inspection Division Bu. of Posts, r 121 Favie, Paco.

Trinidad, Lucio, clerk, Executive Division, Philippine Constabulary.

Trinidad, Lucia B. de, Tel. 2906; 88 San Marcelino, Ermita.

Trinidad, Luiano, 3rd class patrolman, 1st precinct, Police Station, r 16 Int. Pandacan, Pandacan.

Trinidad, Macario, foreman, in charge, City Stable No. 2, Div. of Sanitation and Transportation, Dept. Engr. and Public Works, r 219 Soler, Binondo.

Trinidad, Maximo, Prop., M. Trinidad Piano Repairs, r Tel. 4448; 226 Washington, Rizal Park.

Trinidad, Miguel, Tel. 4428; 2138 O'Donnell,

Digitized by Google

Trinidad, Pantaleon, copyist, Dept. Quartermaster, Ft. Santiago, r 1303 Misericordia, Sta. Cruz.
Trinidad, Pedro, 3rd class patrolman, 1st precinct, Police Station, r 192 Plaza Dilao, Paco.
Trinidad, Pedro, temporary jr, computer, Bureau of Lands, r c/o Cabil Boarding House, Walled City.
Trinidad, Pio, musical instrument dealer, r Tel. 4999; 432 Evangelista, Quiapo.
Trinidad, Ricardo, clerk, Bureau of Printing. r 521 Rizal Ave., Sta. Cruz.
Trinidad, Rufino B., clerk, University of the Philippines, r 625 Madrid, Binondo.
Trinidad, Very Rev. Saturnino, Examinatores Synodaless, V. F., Defensor Viculi Matrimonialis, Diocese of Lipa, Boac, Marinduque.
Trinidad, Silverio, inspector, Manila Installment House, r M. Natividad, Sta. Cruz.
Trinidad, Simon, dredge foreman, Truck Department, Meralco, r Pasig, Rizal.
Trinidad, Simplicio G., Typist, Stenographic & Typist Section, Academic Div., Bu. of Education, r 27 Decena St., Pasay, Rizal.
Trinidad, Teodoro, Tel. 4821; r 551 El Dorado, Quiapo.
Trinidad, Teodosio, assistant chief, Bu. of Lands, r 375 Lamayan, Sta. Ana.
Trinidad, W., collector of Internal Revenue. Tel. 2167; r 1148 A. Mabini, Ermita.
Trinos, Bonifacio de las, overseer, Bureau of Prisons, r 546 Mayhaligue, Sta. Cruz.
Trinos, Domingo, r 53 Dimasalang, Maypajo.
Trinos, Eduardo de los, temporary jr. computer, Bureau of Lands, r 379 Tayuman, Tondo.
Trinos, H.,buyer, Buying Div., Bu. of Supply, r 148 Sta. Maria, Tondo.
Trinos, Mateo, cashier, Yangco, Rosenstock & Co., r 627 Norzagaray, Quiapo.
Trinos, Hermogenes de los, patrolman, Precinct No. 2, r 398 Lardizabal Sampaloc.
Trinos, Honorato de los, Buyers, Bu. of Supply, r 148 Sta. Maria, Tondo.
Trinos, Mateo, cashier, Yangco, Rosenstock & Co., Inc., r 627 Norzagaray, Quiapo.
Trinos, T., Bill Clerk, Norton & Harrison Co., r 307 Pilapil, Tondo.
Tronqued, Angel, surveyor, Bureau of Lands, r 840;-B O'Donell, Sta. Cruz.
Trosdal, R., chief accountant, Martini, G. Ltd., Tel. 2130; r 272 Calle Tiro al Blanco, San Juan del Monte.
True, Teodoro, inspectors' Section, Bu. of Posts, Iloilo, Iloilo.
Troster, J. C., chief clerk, Bureau of Coast & Geodetic Survey, r Y. M. C. A.
Trujillo, Andres, Asst. Bldg. Inspector, Cons. & Ins. Div., Dept. Engr. & Public Works, r 314 Sulucan.
Trujillo, Jose, employee, Bureau of Treasury, r 147 Real, Intramuros.
Trumte, M., Prop., Tel. 4874, r 312 Carriedo, Sta. Cruz.
Tsuji, K., tel. 1613, r 710 Pensilvania, Singalong.
Tsuji, K., r 710 Pennsylvania Ave., Malate.
Tu Chan, r 967 A. Mabini, Malate.
Tuaco, Raymundo, 2nd class Fireman, Engine Co. No. 3, r San Lazaro, Paco Station.
Tuaño, Mrs. Benigna r 729 Sta. Mesa, Sampaloc.
Tuaño, Raymundo, second class fireman, Manila Fire Department, r 409 Quiricada, Sta. Cruz.
Tuaño, Valentin, clerk, Division of Accts., Bu. of Supply, r 1523 Callejon Milagros, Sampaloc.
Tuanio, Ponciano, stenographer, Filipino Y. M. C. A.
Tuason, Ciriaco, clerk, Carlos de Ogleu, r 65 J. Luna, Binondo.
TUASON, A., manager, Hijos de J. S. Tuason, and proprietor, La Rosario Distillery, r Santol, Sta. Mesa.
Tuason, Albina, r 4 Brixton Hill Ave., Sampaloc.
Tuason, Alejo C., clerk, Supreme Court, of the Philippine Islands, r 57 Legaspi, W. C.
Tuason, A. M., machinery merchant, Kneedler Building, Sta. Cruz, Tel. 7606; r 4 Brixton Santol, Sta. Mesa.
Tuason, Alfonso, asst. chief, Animal Husbandry Div., Bu. of Agriculture, r 1233 Arlegui, Quiapo.
Tuason, Anastacio, Assistant Cutter, P. B. Florence & Co.
Tuason, Augusto, r Santol, Rizal.
Tuason, C., clerk, W. F. Stevenson & Co., Ltd., 3 211 Real, Intramuros.
Tuason, Catalino, clerk, Division of Archives, Philippine Library and Museum, r 1229 Misericordia, Santa Cruz.
Tuason, Crisanto, surveyman, Irrigation Section, Bu. of Public Works, r 2 Flores Malabon.
Tuason, Ciriaco, director, Manila Tile Works, Tel. 3754, r 1244 Agno, Malate.
Tuason, Dionisio, Agricultural Assistant, Bureau of Agriculture, r 1429 Rizal Ave., Sta. Cruz.
Tuason, Demetrio, director, Phil. Net & Braid Mfg. Co., member, Hijos de J. S. Tuason, Tel. 3901, 1042 R. Hidalgo, Sta. Cruz.
Tuason, Esperanza, Tel. 1635, r 451 Legarda, Sampaloc.
Tuason, Fortunato, chief accountant, Office of the Disbursing and Supply Office, City Hall, r 2511 Herran, Paco.

Digitized by Google

Tuason, J., member, Hijos de J. S. Tuason, r 329 Carriedo, Santa. Cruz.

Tuason y Gil de Sola, Jose, director Fabrica de Hielo de Manila, r 815 Dart, Paco.

Tuason, Julia, Tel. 3699, r 22 Panaderos, Santa Ana.

Tuason, Lorenzo, Phil. Net & Braid Mfg. Co., r 2249 Rizal Ave. Sta. Cruz.

TUASON, MARIANO, partner (Tuason & Sampedro), manager, Hijos de J. S. Tuason, and president, Phil. Net and Braid Mfg. Co., Tel. 7068, r 40 Domingo Santiago, Sta. Mesa.

Tuason, Mariano, chief, property division, General Land and Registration, r 11 (int.), 7 Loreto, Sampaloc.

Tuason, Melchor, asst. chief, Statistical Div., Bu. of Labor, r 716 Sta. Mesa.

Tuason, Maria S., Tel. 7606, r 4 Brixton Hill Ave., Sta. Mesa.

Tuason, Paz, Teacher, Guipit Primary School, Plaza Guipit, Sampaloc.

Tuason, Paz, teacher, Meisic Primary School, r 310 P. Rada, Tondo.

Tuason, P. L., clerk, W. F. Stevenson & Co., Ltd., r Phone 3874, r 403 El Dorado, Quiapo,

Tuason, Pedro, Law Div., Bureau of Justice, 5 Peña, Sta. Mesa.

Tuason, Raymundo, clerk, China Banking, r 1012 Melchor Cano, Tondo.

Tuason, Miss Rosario, traveling industrial teacher, Bu. of Education.

Tuason, Romualdo C., clerk, Friar Lands Div., Bureau of Lands, r 19 Basco, Walled City.

Tuason, Rosendo, porter, Rizal Park.

Tuason, Mariano, teacher, Rotonda, Public School, r 5 Piña, Sta. Mesa

Tubal, Felix, Recruiting Agent, Sub-Agency, Tubigon, Bureau of Labor, r Tubigon, Bohol.

Tubalias, Julian, Employment Agent, Immigration Office, Cebu, Bureau of Labor r Dumaguete, Oriental Negros.

Tubangui, Marcos, Veterinary Div., Bu. of Agriculture, c/o Bureau of Agriculture.

Tubong, Rufino, nickelplater, El Oriente General Repairing.

Tucker, Albert, 1st Lt. Phil. Scouts, Tel. McKinley 12, r quarters 36, Fort McKinley.

Tudor, Miss Asuncion, clerk, r 316 Felix Huertas, Santa Cruz.

Tudor, J. R., Field clerk, Supplies Div., Quartermaster Corps; trustee, Apache Tribe No., 1. I. O. R. M., r 1039 Misericordia, Sta. Cruz.

Tugade, Damaso, 2nd Class Fireman, Engine Co. No. 7 San Lazaro Fire Station, r 207 Concha, Tondo.

Tugade, Wenceslao, clerk, Railway Mail Section, Bu. of Posts, r 207 Concha, Tondo.

Tulod, Eustaquio, 322 Cabildo, W. C.

Tumamao, Juliana, nurse, Mary Johnston Memorial Hospital, r 35 Quesada Tondo, Manila.

Tugaoen, Santiago, 3rd. class patrolman, 2nd. Precinct, Luneta Police Station, r 733 Isaac Peral, Malate.

Tujeta, S. F., 1439 Herran, Malate.

Tumang, Federico, Sanitary Inspector and Dispensary Attendant, Health work in the Prov. of Palawan, Phil. Health Service.

Tuncap, Felix, Dispensary Attendant and Sanitary Insp., Prov. of Sulu, Phil. Health Service.

Tunion, Juan, 230 Dasmariñas, Binondo.

Tungal, Pablo, Dist. No. 11, Forest. Station, Bu. of Forestry, Moron, Bataan.

Tuohy, A. R., r 414 Arkansas, Malate.

Tupa, Pedro, Professor, College of San Juan de Letran, r Letran College.

Tupas, Alberto, asst. in Pediatries, College of Medicine & Surgery, U. P., Phil. Gen. Hospital.

Tupas, Hipolito, r 721 Ilaya, Tondo.

Tupas, Isabelo, teacher, Mabini Int. School, r 235 Sulucan, Sampaloc.

Tupas, Jose, clerk of Court, Eleventh Judicial District, Pasig Rizal.

Tupas, Manuel L., Professor, San Juan de Letran College, r Pasig, Rizal.

Tupas, Mateo, clerk, Record Div., General Land, Registration, r 151 Magallanes, W. C.

Tupas, Miss Prazades H., teacher, Samp. Int. School, r 235 Sulucan, Sampaloc.

Turla, Cornelio, 3rd. class patrolman, 2nd. Precinct, Luneta Police Station, r 1372 (Int. 6) Juan Luna, Tondo.

Tumanen, Tiburcio, clerk, General office section, Bu. of Audits, r 246 Cabildo, W. C.

Turla, Emiterio, 2nd class Guard, Bu. of Prisons, r 1136 Andalucia, Sampaloc.

Turla, Fausto, clerk, Forest Land Section Bureau of Forestry, r 1041 Antonio Rivera, Tondo.

Turla, Sabino, patrolman, Police Precinct No. 5, r 241 Nicudemus, Tondo.

Turley, Lester F., 1st Lt. Phil. scouts, Tel. McKinley 299, r quarters 78-d, Fort McKinley.

Turnbull, T. G., Acting Agent, Canadian Pacific Railway Company, r 505 Dakota, Malate.

Turner, E. S., Secretary Y. M. C. A., r 505 Gral. Luna, Paco.

Turner, John A., manager, Liggett & Myers Tobacco Co., r Elks Club.

Tuttle, M. W., inspecting surveyor, Bureau of Lands, provincial service, r Dao, Capiz.

Digitized by Google

Digitized by Google

Unson, Miguel, primer vigilante, Rizal Manila Lodge No. 22, Residente: Ayuntamiento.

Unson Ufn, Miguel, under-secretary of finance, Phone 4734, r 530 San Marcelino, Paco.

Untalan, Roberto, teacher, Santa Ana Primary School, r St. Rita's Hall.

Untalan, Telesforo, junior surveyor, Bu. of Lands, provincial service, r Legaspi, Albay.

Upleger, Margaret C., assistant professor of library science and librarian, Philippine University, r 678 A. Mabini.

Urbano, Juan B., draftsman, division of architecture, Bureau of Public Works, r 20 Tejeros, San Pedro Macate, Rizal.

Urbano, Candido, clerk, constructing division, Bureau of Public Works, r 1017 Santol, Santa Mesa.

Urbano, Demeterio Garcia, r 479 Peñafrancia, Paco.

Urbano, Pedro, teacher, Rizal, Primary School, r 1444 Sande, Tondo.

Urbi, Rosario, clerk, general office section, Bureau of Audits, r Sta. Rita's Hall. Taft Avenue.

Urbi, Isabelo, auto inspector, Bureau of Public Works, r 1024 Ave. Rizal, Sta. Cruz.

Urbina, Second Lieut. Santos, junior officer, Second Company, Philippine Constabulary, Lanao, Mindanao.

Urbiztondo, Severino, clerk, The Earnshaws Docks and Honolulu Iron Works, r 501 Aceiteros, San Nicolas.

Urdaneta, Rev. Pedro, diocese seminary, San Felipe Neri, Rizal.

Ugello, Hon. Vicente, assemblyman, 3rd division, Cebu, r Tammany Hotel.

Urgino, Jose, assistant surgeon, Philippine Health Service, Kalinga, Mountain Province.

Uriarte, Pedro, emergency sanitary inspector, Province of Surigao, Philippine Health Service.

Urmenta, Damian de, manager, La Flor de la Isabela, and manager, La Clementina, Compania General de Tabacos de Filipinas, Phone 4982, r 262 Marques de Comillas.

Urquhart, William, Calauag Wood Co., r 865 Santa Mesa, Road.

Urquico, Arsenia, r 706 Colorado, Ermita.

Urquico, Florencia, nurse, Culion Leper Colony, office of district nursing, Bureau of Health.

Urquico, Manuel, patrolman, Precinct No. 2, r Phone 8033; 865 Dagupan, Tondo.

Urquiola, Jose, debate stenographer, Philippine Senate, r 29 Legaspi, Intramuros.

Urquiola, Jose, stenographer, Gutierrez Rapide, Eduardo y Socios.

Urquiza, Gracia, make-up model, Artizan Section, Industrial Division, Bureau of Education, r 164 Cabildo, Intramuros.

Urrutia, Andres, clerk, Public Lands Div., Bu. of Lands, r student, Y. M. C. A.

Urrutia, Benito F., auditor, Imprenta Sevilla, r 2227 Juan Luna, Tondo.

Urrutia, Marcial, junior computer, Bureau of Lands, Polo, Bulacan.

Urrutia, Rofelio, junior surveyor, Bureau of Lands, provincial service, r Abucay, Bataan.

Urrutia, Rogelio, graduate surveyor, Bu. of Lands, Orani, Bataan.

Uschold, John A., policeman, Precinct No. 2, Meisic, Police Station, r 976 Santol, Sampaloc,

Usman, Alejandro, clerk, clerical office, Philippine Health Service.

Uson, Andres, vice-president associacion de patronos y maquinistas, r 81 Comekod.

Uson, Elpidio, stenographer, service section, accounting division, Bureau of Education, r 72 Magallanes, Intramuros.

USRY, J. F., Manager Repair Dept., Blyth Motor Company, r Kenwood Hotel, San Miguel.

Utande, Rev. Valentin, acting prior, San Sebastian Church (Catholic).

Uy, Bonping, bookkeeper, Yu Biao Sontua Hermanos & Co., r 209 Dasmariñas.

Uy Bunjo, r 121 Espeleta, Santa Cruz.

Uychutin, Luis P., instructor in oriental history, College of Liberal Arts, University of the Philippines, r 267 Juan Luna.

UY CHO YEE, HENRY, vice-president and 2nd Manager, Siuliong & Co., r tel. 7684, 171 Buenavista, Santa Mesa.

Uy Tengpiao, Manuel, importer and exporter, r 177 Juan Luna, Binondo. Residence Phone 6564, r 1201 Robert, Pasay.

Uytinco, Nicolas, r 1415 Azcarra, Santa Cruz.

Uy Yeteo, 912 Benavides, Trozo.

Uy Yet, general manager, Mariano Uy Chaco Sons & Co., Phone 9690, r 912 Benavides, Trozo.

Uychara Tukutalo, managing proprietor (Fabrica de Vidrios), Tejeron, Santa Ana.

Uychara, T., r Calle Tejeron, Sta. Ana.

Uyeki, G., director, Japanese Tradesmen and Artisians Benevolent Society.

Uyenco, Pedro, pharmacist, Philippine General Hospital, r 1208 Misericordia, Sta. Cruz.

Digitized by Google

Uylangco, Doroteo A., proprietor, La Malaya hatters, r 173 Rosario, Binondo.
Uylangco, Esteban A., manager, La Malaya hatters, r 173 Rosario, Binondo.

V

Vaca, G., r 20 San Marcelino, Paco.
Vaca, Jose M., assistant manager, International Commercial Co., r 20 San Marcelino, Ermita.
Vaca, J., Hat & Embroidery Dept., Martini Co. Ltd., r 115 San Marcelino.
Vaca, Manuel Cebeza de, translator, Translating Division, Executive Bureau, r 1336 Pensylvania, Malate.
Vacani, Miguel, electrician, The Earnshaw's Docks & Honolulu Iron Works Co., r 442 Evangelista, Quiapo.
Val, Dr. Dario del, professor, Universidad de Sto. Tomas, r 15 Muralla, Intramuros.
Valberg, Archibald S., assistant storekeeper, Purchasing and Store Dept., Meralco.
Valbuena, Cipriano, clerk, Bureau of Treasury, r 2319 int. Juan Luna, Tondo.
Valbuena, Macario, teacher, Anglo-Chinese School, r 1235 Santa Elena, San Nicolas.
Valde, Vicente S., temporary jr. computer, Bureau of Lands, r 55 Cabildo, Walled City.
Valdeconcha, Juan Roa, member, provincial board, Misamis.
Valdellon, Mamerto A., salesman and Stenographer, P. O. Box 390, telephone 1202, 721 Calero, Sta. Cruz.
Valderrama, Rev. Eusebio, prior San Sebastian Church.
Valderrama, Felina, teacher, Lincoln Primary School, r 142 Lardizabal.
Valderrama, Nicasio, clerk, office of the Governor-General, r 1705 Franco, Tondo.
Valderrama, Pascual, patrolman, Precinct No. 2, Meisic Station, r 172 Barrio Mangahan.
Valderama, Pascual, Messenger, Bureau of Agriculture, r 219 Magallanes, W. C.
Valdez, Augusto, Telephone 8038, r 424 Elcano, San Nicolas.
Valdez, Alfredo, junior drafstman, surveyors division, General Land Registration, r 603 Alvarez, Sta. Cruz.
Valdez, Augusto, in charge transportation, marine Trading Co., Phone 8038, r 424 Elcano, San Nicolas.
VALDEZ, DR. BENITO, professor, Universidad de Sto. Tomas, visiting physician, **San Juan de Dios Hospital, and president, Manila Jockey Club, sub-manager,** Germinal Cigar and Cigarette Factory, physician, St. Paul's Hospital, 964 R. Hidalgo, Quiapo.
Valdez, Dr. B., telephone 4501, r 207 Mendoza, **Quiapo.**
Valdez, E., mechanic, Lerma e Hijos, r 530 Dagupan, Tondo.
Valdez, Emilio O. P., professor, Universidad de Sto. Tomas, r 139 Postigo, Intramuros.
Valdez, Felix, chief clerk, T. B. Tolman, r 626 Reina Regente, Binondo.
Valdez, Federico, 3rd class patrolman, 1st precinct, Police Station, r 608 Int., 178 Dart. Paco.
Valdez, Jose, in charge, Bureau of Customs, r 412 Asuncion, San Nicolas.
Valdez, Manuel S., stenographer, Viuda e Hijo de Pedro P. Roxas, r 167 Solana, Intramuros.
Valdez, Cornelio, teacher National Academy, r 540 El Dorado, Quiapo.
Valdez, Crispulo, 2nd class guard, Bureau of Prisons, r 2132 C. Matapang, S. Sebastian.
Valdez, Dionisia, proprietor, (Cupido y Siempre Vivo), Bakery, r 933 Dagupan, Tondo.
Valdez, Florentino, chief inspector, Laguna & Rizal, Lines, shipping division, Teodoro R. Yangco.
Valdez, Federico, 3rd class Patrolman, Precinct No. 1, r 715-B. Kansas Ave.
Valdez, Fermin, clerk, Electrical Division, Manila Fire Dept. r 618 El Dorado, Quiapo.
Valdez, Felix, r 1641 Juan Sulo.
Valdez, Mrs. Francisca A., nurse, Bureau of Education, r 40 Legaspi, Intramuros.
Valdez, Francisco, clerk, Office the Adjutant General, General Headquarters, Philippine Guard, r 94 Loreto, Int. Sampaloc, Manila.
Valdez, Gregorio, employee, Perrenoud, Edward, r 132 Loreto, Sampaloc, Callejon Estrada, 15.
Valdez, Jose, district No. 3, forestry station, Bureau of Forestry, Tagudin, Amburayan.
Valdez, Jose, deputy disbursing officer, Disbursing Section, Bu. of Customs, r 412 Asuncion.
Valdez, J. E., general manager and editor (English Section), The Citizen, Phone 5436 r, 709 San Marcelino, Paco.
Valdellon, Mamerto A., jr., stenographer, **Messrs. John Leigh Co.,** P. O. Box 390, telephone 1202, Cable Address "LANCE", 55 Echague, Sta. Cruz.
Valdez, Maria, teacher, Colegio de San Pablo, r Normal Hall.
Valdez, Maria, assistant in Geography, College of Liberal Arts, University of the Philippines, r Wilson Hall.
Valdez, Modesto, junior computer, Bureau **of Lands, r 1227 Leveriza, Malate.**

Digitized by Google

Valdez, Paulino, assistant examiner, Appraiser's Division, Bureau of Customs, r 94 Loreto, Sampaloc.
Valdez, P., accountant clerk, Eastern Extension, Australasia & China Co., Ltd.
Valdez, Prisca, teacher, Meisic Primary School, r 94 Loreto, Sampaloc.
Valdez, Ramon, provincial fiscal government of Cagayan.
Valdez, Santiago, r 278 Barbosa, Quiapo.
Valdez, Ramon, clerk Weights & Measures Section, Bureau of Internal Revenue, r 108 Guipit, Sampaloc.
Valdez, Ulpiano, auto inspector, Bureau of Public Works, r 25 San Francisco, Intramuros.
Valdezco, Catalino, photographer, Fotografía Valdezco, r telephone 6512, 8 Perla, Tondo.
Valdivia, Simeon, clerk, Teodoro R. Yangco, r 407 Lara, San Nicolas.
Valdomar, Demetrio, 3rd class patrolman 2nd precinct, Luneta, Police Station, r 56 Azcarraga, Tondo.
Vale, John H., clerk, department surgeon's office, r 141 Remedios, Malate.
Valencia, Anacleto, messenger, r Pasay, Rizal.
Valencia, Epitacio, traveling industrial teacher, industrial division, Bureau of Education, r 20 V. Reyes, Santa Cruz.
Valencia, Alejandro, teacher, Soler Primary School, r 72 Magallanes, Intramuros.
Valencia, Felix, teacher, Nacional Academy, r Bureau of Science.
Valencia, F. V., mechanical and testing engineer, Engineering Department, Bu. of Science, r 734 Pennsylvania, Malate.
Valencia, Felix, attorney-at-law, r 13 Quezada, Tondo.
Valencia, Felix, clerk, friar lands division, Bureau of Lands, Bocaue, Bulacan.
Valencia, Miguel, r 316 Teodora Alonzo, Santa Cruz.
Valencia, Numeriano, district No. 5, forestry station, Bureau of Forestry, Sorsogon, Sorsogon.
Valencia, Pedro 3rd class guard Bureau of Prisons, 180 General Luna, St. W. C.
Valencia, Quirino, worker, Santiago Domingo, Bay & River Freighting.
Valencia, R. P. Nicolas, examiners of clergy, Diocese of Jaro.
Valencia, Rafael, clerk, Property Sec., Bureau of Posts, r 9 P. Lazano, Malabon, Rizal.
Valencia, Raymundo, Nurse, Philippine General Hospital, r same.
Valencia, Miss Rosario, teacher, Soler Primary School, r 410 Soler, Binondo.
Valencia, S., collector, Bren, R., r 911 M. H. del Pilar, Malate.
Valencia, Telesforo, clerk, Examiner Section, Bureau of Posts, r 9 Pedro Lazaro, 20 Malabon, Rizal.
Valencia, Venerando, mail carrier, Bureau of Posts, r 1372 Juan Luna, Tondo.
Valenciano, Pedro, 4th class guard, Bu. of Prisons, r 180 General Luna, Intramuros.
Valente, F., Meerkamp and Co., r 932 Misericordia, Santa Cruz.
Valentin, Bonifacio, clerk, Mailing Section, Bu. of Posts, r 821 Benavidez, (int.), Trozo.
Valentin, Cipriano, foreman, Truck Dept., Meralco, r 418 Corcuera, Tondo.
Valentin, E., storekeeper, La Puerta del Sol, 276 Quesada, Tondo.
Valentin, Gregorio, mail carrier, Bureau of Posts, r 2020 Rizal Ave., Santa Cruz.
Valentin, Miss Lutgarda, teacher, Asuncion Primary School, r 437 Park Avenue, Pasay, Rizal.
Valentin, Luis, bushelman, P. B. Florence and Co., r Caloocan, Rizal.
Valentin, Manuel, chief cutter, tailoring dept., P. B., Florence & Co., r 4 P. Zamora, Caloocan, Rizal.
Valentin, Marcos, top. draftsman, Bureau of Public Works, r 1427 Abreu, San Miguel.
Valentin, Marcelo, patrolman, Precinct No. 2, Meisic Station, r 53 Teresa, Santa Mesa.
Valentin, Pedro, teacher, Tondo Intermediate School, r 1242 Juan Luna.
Valentin, Pedro, 3rd class patrolman, Precinct No. 1, r 1117 Leveriza, Malate.
Valentine, Rev. and Mrs. W. O., Baptist mission, Bacolod, Negros Occidental.
Valentor, Dionisio, clerk, Bank of the Philippine Islands, r 156 Loreto, Sampaloc.
Valenzuela, C., clerk, Hijos de J. S. Tuason, r 329 Carriedo, Santa Cruz.
Valenzuela, Manuel S., r 543 Rizal Avenue, Santa Cruz.
Valenzuela, Patrocinio, assistant in pharmacy, College of Medicine and Surgery, University of the Philippines, r 155 Lamayan, Santa Ana.
Valenzuela, J., salesman, Germinal Cigar Store.
Valenzuela, Pedro, asst. record clerk, Office of the Secretary City Hall, r 1211 Remedios, Paco.
Valenzuela, Petronilo, partner, immigration broker, Valenzuela & Young, Phone 4723; 535 P. Paterno, Quiapo.

Digitized by Google

Valenzuela, Jose, assistant professor of chemistry, College of Liberal Arts, Bu. of Science, r 316 Cabildo, Intramuros.

Valensuela, Ramiro, liquidators, Appraiser Div. Bu. of Customs, r 1530 Azcarraga.

Valenzuela, Ramona, Telephone 4310; 2232 Felix Huertas, Santa Cruz.

Valer, Domisiano, teacher, St. Pablo College, r 785 Magdalena, Trozo.

Valera, Antonio, clerk, Bank of the Philippine Islands, r 853 Dart, Paco.

Valera, Felix, nurse, Philippine General Hospital, Taft Ave., Ermita.

Valera, Juan, r 418 Sta. Mesa.

Valera, Miss W., supervising nurse, Philippine General Hospital, Philippine General Hospital.

Valeriano, Mariano V., clerk, administrative division, Philippine Library and Museum, r 1878 Juan Luna, Tondo.

Valero, Concha, telephone 5338, r 379 Cabildo, Intramuros.

Valero, A., clerk, Chartered Bank of India Australia and China, r 813 Oroquieta, Santa Cruz.

Valero, Carlos, telephone 9526, r 534 Madrid, San Nicolas.

Valero, Manuel, barber, Krick's Barber Shop, r 113-115 Real Intramuros.

Valeriano, Mariano V., clerk, Orders and Enlisted Section, General Headquarters, National Guard, Manila.

Valerio, Alfredo, clerk, Statistical Div., Bureau of Customs, r 609 P. Herrera, Tondo.

Valerio, Miss Elena, teacher, Bonifacio Primary School, r 365 Soler, Tondo.

Vales, Gonzalo T., junior civil engineer, division of architecture, Bureau of Public Works, r 335 San Marcelino, Paco.

Valenton, W. L., cashier, Singer Sewing Machine Company, r 51 Alhambra, Ermita.

Valette, Albert, Telephone 2172, r 14 Pasage del Carmen, Malate.

Valette, V. A., manager, Jose Oliver, r 619 Kansas Ave., Ermita.

Valido, Ramos J., clerk, Bank of the Philippine Islands, r 883 Dart, Paco.

Valimento, Miss Maria, teacher, Magdalena Primary School, r 993 Benavidez, Trozo.

Valiente, Miss Faustina, teacher, Meisic Primary School, r 55 Soler, Binondo.

Valismo, Francisco, inspector, Inspector's Section, Bureau of Customs, r 635 Almanza, (Int. 17) Santa Cruz.

Valiram, Rijhoomal, r 79 Escolta, Binondo.

Vallar, Saturnino, 3rd class patrolman, Precinct No. 1, r 807 Florida.

Villareal Ildefonso, r 215 Lope de Vega, Tondo.

Vallarta, Julian, civil engineer, designing division, Bureau of Public Works, r 145 Leveriza, Pasay, Rizal.

Vllavicencio, Leopoldo, second officer, Bureau of Commerce and Industry, r on board vessel.

Vallbona, Rev. Jose, rector and prefect of studies, St. Joseph's College, r 406 P. Faura, Ermita, Colegio de San Jose.

Valle, Miss Petrona, r 325 Florida, Malate.

Valle Cruz, Serapio, partner, Valle, Evangelista & Tanjoco, treasurer, Philippine Tannery Co., Inc., Phone 8829, r 811 Ylaya, Tondo.

Valle, V. V., clerk of court, Court of First Instance, Fourth District, Baguio, Benguet.

Vallegos, Salvador, r 1447, General Luna, Paco.

Vallebo, Pantaleon, temporary jr. Topo. Draftsman, Bureau of Lands, r 719 Juan Luna, Tondo.

Vallejo, Cirila E., clerk, assistant animal insurance, Bureau of Agriculture, r 1243 Antonio Rivera, Tondo.

Vallejo, Gumersindo, salesman, Luengo and Co., general merchants, r 214 Gral. Luna.

Vallejo, Salvador, Telephone 4954, r 236 Anda, Intramuros.

Vallejo, Pedro, clerk, statistical section, Bureau of Public Works, r 567 Camba, San Nicolas.

Valls, Carlos, treasurer, Mambulao Placer Co., Phone 4883, r 1191 Tuberias, Quiapo, Tondo.

Valls, Jaimes, agent, Telephone 4883, r 119 Tuberias, Quiapo.

Valmonte Engracio, clerk property sec. Acct. Div. Bureau of Posts, 2279 J. L. Tondo.

Valmonte, Vicente, clerk, Examiners Section, Bureau of Posts, r 115 Aguila, Tondo.

Valmes, E., Proprietor and Manager, E. Valmas, sailmaker, r 109 Divisoria, Ermita, tel. 9678.

Valles, Juan A., Telephone 4998, r 1447 General Luna, Intramuros.

Vallmuth, Sister Beata, St. Scholastica's College.

Valoria, Magno, nurse, Bureau of Prisons, r 1066 San Marcelino, Paco.

Valte, Ildefonso, teacher, Philippine Normal School, r 1202 Antonio Rivera.

Valverg, Archibald S., assistant storekeeper, Purchasing and Store Department, Meralco, r 605 Regidor, Quiapo.

VAMENTA, HON. ISIDRO, assemblyman, Department of Mindanao and Sulu, vice-president, Davao Agricultural & Commercial Co., Inc., Phone 4838, r 621 Gonzales, Ermita.

Van Buskirk, Fred W., r Luneta Hotel.

Digitized by Google

Van Buskirk, William, member, Auto Trucking Co., Telephone 1073, Manhatan Hotel, r 1133 M. H. del Pilar, Malate.
Van Der Straeten, Consul for Belgium, 207 Perdigon, Paco.
Van-Hecke, Rev. A., chaplain Assumption College, r 405 Herran, Malate.
Van Hoven, C. H., claim agent, Claim Dept., M. E. R. R. & Light Co., Phone 1611, r 121 Real, W. C.
Van Valkenburgh, R. S., provincial treasurer, Iloilo.
Vanderford, Otis L., chief, Manila Fire Department, r 217 Raon, Santa Cruz.
Vanzuella, Turibio, clerk License Sec., Bu. of Forestry, r 33 Victoria, Walled City.
Vaquero, Rev. Griel, C. M. Diocese of Jaro.
Vara, Francisco de la, Gutierrez Hermanos (Importers and Exporters), 111-112 Beaterio, Intramuros.
Vara, Jose de la, Gutierrez Hermanos, (Importers and Exporters), 116-112 Beaterio, Intramuros.
Varela, Y. Calderon, Jose, attorney-at-law, Varela and Moreno Lacalle, Consultor, Camara de Comercio de las Islas Filipinas, tel. 7620, r 956 Sta. Mesa.
Valera, Calderon Jesus, clerk Bank of the Philippine Islands, Phone 4772, r 880 M. H. del Pilar, Malate.
Varona, Francisco, r 732 Padre Faura, Ermita.
Vargas, Catalino, proprietor, Filipina Drug Store, r 908 Clavel, San Nicolas.
Vargas, Eduardo de, Master of Ceremonies, r 442 Evangelista, City.
Vargas, Estanislao, Orator, Walana Lodge No. 13, r 1951 Juan Luna, Tondo.
Vargas, Jorge B., Acting Assistant Director, Bu. of Commerce and Industry, 19 Robert, Pasay,
Vargas, Juan, clerk Mail Transportation Section, Bu. of Posts.
Vargas, Marcelo, driver, Mailing Transportation Section, Bu. of Posts.
Vargas, Pedro, messenger, Supreme Court of the Philippine Islands, 166 Cabildo, W. C.
Vargas, Ramon, r Barrio de Sta. Clara.
Vargas, Roman, foreman, City Stables No. 1, Div. Sanitation and Transportation, r 1442 Makata, Sta. Cruz
Vargas, Tomas V., assistant Chief, Animal Insurance Section, Bu. of Agriculture, r 198 General Luna, Intramuros.
Varigas, Juan propritor, Pan Ligaya, tel. 4708, r 237 Gral. Luna, W. C.
Varias, Lorenzo, teacher, Sta. Mesa Primary School, r 31 Santiago.
Varias, Miss Petronila, teacher Quiapo Primary School, 31 int. Santiago, Paco.
Varias, Miss Trinidad, teacher, Paco Intermediate School, r 31 Santiago, Paco.
Varrera, Sireno, clerk, administrative div., Executive Bureau, r 26 Gastambide, Sampaloc.
Varsobia, Osmundo, patrolman, Precinct No. 2, r 63 R. A. Reyes Int. Tondo.
Varsovia, Mariano, professor, Night School for Workingmen.
Vasquez, Jacinto, r 615 Soler, Binondo.
Vazquez, Juan D. junior Topo. Draftsman, Bureau of Lands, r 502 Juan Luna, Int. Binondo.
Vasquez, Marcos, Junior Surveyor, Bureau of Lands, r c/o Bureau of Lands.
Vazquez, Enrique Prada, President Romanach & Co., r 212 Marquez de Comillas.
Vasquez, Paulino, 2nd class fireman, Hook and Ladder Co., No. 1, San Nicolas Fire Station.
Vasquez. Dr. Ana, V. Junior Bacteriologist, Biological Laboratory, Bu. of Science, Tel. 5355, r 1135 Herran, Paco.
Vazquez, Dr. Antonio D., asst. Professor of Surgery, University of the Philippines, r Physician, St. Paul's Hospital, Professor of Surgery, University of the Philippines, r 85 Wright, Malate.
Vazquez, Antonio, (Padre) tel. 8469, r 747 Magdalena, Trozo.
Vazquez, Rev. Bernardino, O. E. R. S. A., Sacred Order of San Agustin, (Recoletos).
Vasquez, Carretero, Baldomero, Tel. 5492, r 1481 Penn. Ave.
Vazquez, Celedonio, purchaser, Bailey & Sidford, r 807 Sigay, Quiapo.
Vazquez, Francisco, teacher, Mabini Intermediate School, r 928 San Andres, Malate.
Vasquez, Leocadio, Livestock Inspector, Bureau Agriculture, c/o Bureau of Agriculture.
Vazquez, Maximo, Tailor, r 610 Azcarraga, Tondo.
Vazquez, Nemesio, teacher, Philippine School of Arts & Trades, r 30 Leveriza, Pasay, Rizal.
Vasquez. Pedro. third class patrolman, Precinct No. 1, Police Station, r 553 Trinidad, Sta. Cruz.
Vasquez, Miss Perpetua, traveling industrial teacher, Artizan Section, Industrial Div., Bu. of Education, r 87 San Juan de Letran, W. C.
Vazquez, Pedro, 3rd class patrolman, San Nicolas Police Station, r 282 Solana, Walled City.
Vazquez, Valeriano, patrolman, Precinct No. 2, r 560 Cavildo, W. C.
Vicencio, Jose, clerk, Record Div., General Land Div., r Navotas, Rizal.
Vejunco Isidro, clerk Auto Section Bureau of Public Works, r 337 Florida.
Vecido, Hilario, White Star Studio, r 304 Carriedo, Sta. Cruz.

Digitized by Google

Vecin, Isidro, master mechanic, and director, The Earnshaw's Docks & Honolulu Iron Works Co., tel. 3511, r 323 Herran, Paco.
Vega, Mrs. Elena, 157 Arquiza, Ermita.
Vedal, Ernesto, r 175 Juan Luna, Tondo.
Veedor, Jose, clerk, Mailing Section, Bu. of Posts, r F. Angeles, Pasay, Rizal.
Vega, Basiliza, nurse, r San Lazaro Hospital, Manila.
Vega, Mrs. Elena, 157 Arquiza, Ermita.
Vega, Enrique de la, chief Inspector, Streets and bridges, Dept. Engr. & Public Works, Phone 4540, r 717 Kansas Ave.
Vega, Fulgencio, stenographer, miscellaneous Offices, Bu. of Education, r 151 Magallanes, Intramuros.
Vega, Luis de la, clerk, Library Docket and Translating Div., Bureau of Justice, 497 Peñafrancia, Paco.
Vega, Rev. Hilario San Sebastian Church.
Vela, Isabelo de, r 148 Sta. Mesa.
Velada, Concordia, teacher, Rizal Primary School, r 289 Sta. Maria.
Velayo, Mariano, Special clerk, Philippine Senate, r 1102 J. Luna, Tondo.
Vega, Feliciano, r 801 Dart (int. 45) Ermita.
Vega, Jose de, 1702 Mangahan Sta. Cruz.
Vega, Vicente, assistant Engineer, Div., of Vessels, Bu. of Commerce and Industry, r on board vessel.
Vego, Pedro M., Rural Credits Agent, Bureau of Agriculture, Bureau of Agriculture.
Vela, Vicente, messenger, Bills and Archives Div. Philippine Assembly r 1901 Juan Luna, Tondo.
Velada, Miss Concordia, teacher, Tondo Primary School, r 289 Sta. Maria, Tondo.
Velarde, Miss Alejandra, secretary Instituto de Mujeres, r Tayuman, Tondo.
Velarde, Aquilino, 3rd Class Patrolman, 1st precinct, Luneta Police Station, r 1118 Singalong, Malate.
Velarde, Cesareo, clerk, Bureau of Printing, r 906 Azcarraga, Tondo.
Velarde, Eulogia, teacher, Meisic Primary School, r 1124 Aceiteros, Binondo.
Velarde, Eulogio Garcia, Tel. 2860, r 446 Plateria, Sta. Cruz.
Velarde, Dr. Herminio E., asst. Professor of eye, ear, nose, and throat, Phil. University, Phone 5089, r Tennessee, Malate.
Velarde, Second Lieut. Joaquin E., Junior, Officer, First Company, Philippine Constabulary, Mindoro.
Velarde, Marcos Jose, clerk, La Union Bakery, Ltd., r 1124 Aceiteros, S. Nicolas.
Velarde, Dr. Miguel A., physician, r 843 Lepanto, Sampaloc.
Velarde, Miss Paula, teacher, Instituto de Manila, r 106 Gastambide, Sampaloc.
Velarde, Paz, teacher, San Nicolas Primary School, r Instituto de Mujeres.
Velario, Severino, sanitary inspector, Prov. of Davao, Div. of Mindanao & Sulu, Phil. Health Service.
Velarde, Segunda, clerk, Money Order Division, Bu. of Posts, r 1118 Singalong, Malate.
Velasco, Anastacio, 2nd class fireman, Hook & Ladder Co. No. 2, Engine Co. No. 5, M. F. Dr., r 649 (int.) Tanduay, Quiapo.
Velasco, Antonio, clerk, city section, Bu. of Posts, r 1141 Leveriza, Malate.
Velasco, Andres, jr. draftsman, Surveying and drafting Div., Bu. of Lands, r 11 Malong, Tondo.
Velasco, C. J., dry goods department, Velasco, Mariano and Co., r 130 Nueva, Binondo.
Velasco, Damaso, clerk, Dept. of Public Inst., r 115 Lardizabal, Sampaloc.
Velasco, Gil Ga. asst. sanitary inspector station, No. 5, Phil. Health Service.
Velasco Gobinsing, Segundo, secretary, Mindanao Lumber Co., Inc.
Velasco, Jose, Velasco, Jose, clerk, License Section, Bu. of Forestry, r 15 Plaza Moraga, Manila.
Velasco, Jose, president and general manager, Manila Coconut Oil Co., Inc.
Velasco, Jose, assistant, and accountant, The Earnshows Docks and Honolulu Iron Works, r San Roque Cavite.
VELASCO, JOSE, director, The Hok Yek Steamship Co., general manager, Mariano Velasco & Co., Phone 5499, r Pasay Beach, Pasay.
Velasco, Josefin, clerk, Bureau of Agriculture, r 924 San Marcelino, Paco.
Velasco, Justo, messenger, Department of City Schools, Manila, 31 Santiago, Paco.
Velasco, Luis, temp. jr. draftsman, Bu. of Lands, r 342 P. Rada, Tondo.
Velasco, Mariano, silversmith, Maximo Vicente, r 830-834 R. Hidalgo, Quiapo.
Velasco, Miguel, partner, Delmonico Hotel and managing director, Hospicio de San Jose, Phone 3573, r 2 Uli-Uli, San Miguel.
Velasco, Miguel, r 2 Uli-Uli, San. Miguel.
Velasco, Captain, Melanio, M. Provincial Commander, First Company, Philippine Constabulary, Antique.
Velasco, Mrs. Orencia C., teacher Paco Intermediate School, r 1174 Leveriza, Malate.
Velasco, Pablo, clerk, General Service Section, Bu. of Posts, r 74 Plaza, Guipit, Sampaloc.
Velasco, Dr. Pedro J. asst. Surgeon, Phil. Health Service, Manila.
Velasco, Pedro, Advertising Manager, Philippine National Weekly, r 720 Wright, Malate.
Velasco, V. M., optometrist, r 107 Escolta, Binondo, Velasco O. D.

Digitized by Google

, Ramon, patrolman, Precinct No. 2, c Station, r 2422 F. Huertas, Sta. Cruz.
, Ramon N., clerk, Accountant Section, inistrative div., Bu. of Public Works, 74 Leveriza, Malate.
o, Valeriano, 3rd class patrolman, first inct Police Station, r 818 Int. 69 San celino, Paco.
o, Vicente, Dist. No. 1, Forest Station, of Forestry, Echague, Isabela.
o, Vicente, clerk, Bu. of Science, r 552 ban, Paco.
quez, Rogelio, clerk, Bookkeeping Section pply Division, Philippine Constabulary, nila.
squez, Aurelia, teacher, Gagalafigin Pri- ary School, r 2016 Juan Luna, Tondo.
squez, A., copyist, Dept. Quartermaster, t. Santiago, r 412 San Antonio, Paco.
squez, Angel, Asst. Arch. Draftsman, Bu. f Public Works, r 408 San Anton, Sam- aloc.
asquez, Adriano, third class Patrolman, Precinct No. 1, r 110 Cortabitarte, Malate.
lasquez, Benito, Temporary Jr. Computer, Bureau of Lands, r 31 Santiago, (Int.) Paco.
lasquez, Emilia, clerk, Record Section, ad- ministrative Div., Bu. of Public Works, r 2576 J. Luna, Tondo.
elasquez, Elisa, teacher, Gagalafigin Pri- mary School, r 1016 Juan Luna, Tondo.
elasquez, Francisco, r 206 Gral. Luna, Paco.
elasquez, Froilan, Mail Carrier, City Delivery Sec., Bureau of Posts, r 15 B. Lourdes, Pasay.
Velasquez,Emilio, Clerk, Bureau of Agriculture, r 1278 Dagupan, Tondo.
Velasquez, Gestrudis, teacher, Jefferson Pri- mary School, r 23 Inverness Sta. Ana.
Velasquez, Gregorio, Clerk Property Division Bureau of Agriculture, 102 Mabine Pasig Rizal.
Velasquez, Jose, junior draftsman, Bu. of Coast and Geodetic Survey, r 412 San An- ton, Sampaloc, Int.
Velasquez Juan, messenger, Surveyor Division, General Land Registration, r 215 Gray, Er- mita.
Velasquez, Miguel, managing director, Hospi- tal de San Jose.
Velasquez, Primitivo, Records Section Bureau of Public Works, r 266 Cabildo W. C.
Velasquez, Teodoro, 721 Ilava, Tondo.
Velayo, Mariano, special clerk, Bill & Record Division, Philippine Senate, r 1702 Juan Luna, Tondo.
Velayo, Serafin, clerk, Pasay Rizal.
Velez, Asuncion inspectora, Instituto de Mu- jeres de Ntra. Sra. de Guia, r 212 M. H. del Pilar, Ermita, Manila.
Velez, Emilio, secretary, Boards of Protests and Appeals, Bureau of Customs, r 1049 Anak ng Bayan, Paco.
Velez, Pedro M., junior assistant fiber in- spector, Bureau of Agriculture, c/o Bureau of Agriculture.
Veles, Dr. Francisco, asst. surgeon, Phil. Health Service, Manila.
Veles, Maximo, Sanitary Inspector Province of Misamis, Phil. Health Service.
Velez, Teogenes, office secretary, Filipino Branch, Y. M. C. A.
VELHAGEN, A., manager, El Oriente, Cigar Factory, r 732 Evangelista, Quiapo.
Velilla, M., proprietor, Velilla's Drug Store, r 1000 Azcarraga, Tondo.
Velilla, Rosendo, jr. surveyor, Bu. of Lands, Maypajo, Caloocan, Rizal.
Velilla, Amando L., Tourist Guide, Bureau of Commerce & Industry, r 1017 Aceiteros, San Nicolas.
Velilla, Esteban, temporary jr. computer, Bu- reau of Lands, r 340 Ricafort, Tondo.
Vellguth, Rud, mgr. La Prueba Cigar Factory, r 1207 Arlegui, Quiapo.
Velmonte, Jose, jr. Field Agent, Bu. of Com- merce and Industry, r 19 A. Mabini, Ermita.
Valmonte, Vicente, clerk, Examiners Section, Bureau of Posts,r 115 Aguila, Tondo.
Velo, Eliseo fireman 2nd class, Engine Co. No. 5, Tanduay, Fire Station, r 665 Tanduay, Quiapo.
Velo, Jose, machinery department, Compania Gen. de Tabacos de Filipinas.
Velo, Jose C., 2nd Supervisors, Bureau of Education, r 11 Florida, Ermita.
Veloso, Escolastico H., clerk, Public Lands Div., r 662 Salcedo, Sta. Cruz.
Veloso, Gabino R., Dept. of Commerce and Communication, Office of the Secretary, r 240 Anda, W. City.
VELOSO, HON. JOSE MARIA, Senator, Phil- ippine Senate, r 506 Tennessee, Malate.
VELOSO, HON. MANUEL B., Delegate 1st Dist., Leyte, r 389 San Rafael, San Miguel.
Veloso, Mariano, driver mail transportation sec., Bu. of Posts.
Veloso, Merced, teacher, Sta. Mesa, Primary School, r 114 Loreto, Sampaloc.
Veña, Mrs. Ramona de la, r 182 Gral. Luna, W. C.
Venadas, Benigno T., clerk, Supreme Court of the Philippine Islands, r 44 A. Ma- bini, Ermita.
Vencue, G., 323 Herran, Malate.
Venegas, Estanislao, Teacher, Guipit Primary School, r 221 Rafael, San Miguel.

Digitized by Google

Venegas, Jesus, clerk, Genato & Co., Plaza Moraga, Binondo.
Venegas, Julian, District nurse and midwife, Prov. of Zamboanga, Phil. Health Service.
Vengco, Bernardo, temporary jr. draftsman, Bureau of Lands, r 321 Pavia, Tondo.
Ventura, Antonio, Vegetable Oil for Home Use, r 421 Aviles, San Miguel.
Ventura, Apolonio, clerk, Record Section, Bureau of Supply, r 1878 Juan Luna, Tondo.
Ventura, Bonifacio, temporary 4th class guard Bu. of Prisons, 1673 M. Hizon (Int.) Sta. Cruz.
Ventura, Cecilio, mail carrier, Bu. of Posts, r 1115 Anac ng Bayan, Paco.
Ventura, Francisco, assistant Cataloguer, Catalogue Div., Philippine Library and Museum, r 1099 Indiana, Malate.
Ventura, Hilario, Keeper, Bu. of Prisons, r 465 San Anton, Sampaloc.
VENTURA, HON. HONORIO, provincial governor of Pampanga, P. I.
Ventura, Jose, Buenavista, Santa Mesa.
Ventura, Leonor, 34 San Marcelino, Ermita.
Ventura, Pio, r 143 Sta. Mesa, Sampaloc.
Ventura, Tranquilino, asst. in Chemistry, Coll. of Agriculture, Phil. University, Los Baños.
Ventura, Maki, Sanitary Inspector, Sub-Province of Benguet, Phil. Health Service.
Venturanza, Jose A., 3rd class patrolman, 1st precinct, Luneta Police Station, r 239 Mayhaligui, Tondo.
Venenzuela Faustino, interpreter, and Deputy, Court of First Instance of Manila, r Pasay, Rizal.
Ventura, V., r 1317 Pennsylvania, Ermita.
Venus, Doroteo, 3rd class patrolman, 1st. Precinct, Police Station, r 652 Velasquez, Tondo.
Ver, Conrado L., clerk jr. computer, Bu. of Lands, r 266 Cabildo, Walled City.
Ver, Evaristo, property clerk, Mint of the Philippine Islands, r Y. M. C. A.
Ver, Geronimo, chief Accounting Division, General Land Registration, r 48 Legarda, Quiapo.
Ver, Hilario, Acting Chief, Postal Section, Bu. of Audits, r 1043 Bilibid Viejo, (Int.)
Ver, Jose, clerk, Bureau of Civil Service, r 145 Ongpin, Sta. Cruz.
Ver, Juan, recorder, Bu. of Coast and Geodetic Survey, r 1372 Juan Luna, Tondo.
Ver, Vda. de Ignacio, proprietress, La Enriqueta Printer, r 976 R. Hidalgo, Quiapo.
Ver, Servillano, teacher, Phil. School of Arts & Trades, r 34 Leveriza, Pasay.
Vera, Basilio de, Proprietor & Manager, El "1915" Tailoring, r 260 Concepcion, Paco.
Vera, Bonifacio S. de, bookkeeper, Lawyers Cooperative Publishers Co., r 596 (int. 216), G. Tuason, Sampaloc.
Vera, Catalino de, coach trimmer, Bu. of Prisons, r 1018 Azcarraga, Tondo.
Vera, Miss Concepcion de, Teacher, Rizal Primary School, r 207 Dandan, Tondo.
Vera, Eugenia R., teacher, Santa Mesa Priary School, r 93 Santa Mesa.
Vera, Filemon de, Jr. Draftsman, Designing Division, Bu. of Public Works, r 740 Elcano, San Nicolas.
Vera, Jose de, clerk of court, Court of First Instance, Sorsogon, Sorsogon.
Vera, Julian de A., nurse, San Lazaro Hospital Phil. Health Service.
Vera, Norverto de, assistant Fiber Inspector, Bureau of Agriculture, Tabaco Albay.
Vera-Cruz, Leonarda, teacher San Nicolas Primary School, r Instituto de Mujeres.
Vera, M. A. de, Jr., r 424 Caballeros, San Nicolas.
Vera, Macario de, Stamper, Special Laborer, Industrial Div., Bu. of Education, 56 Anak ng Bayan, Paco.
Vera, Marcelino, r 915 Sto. Cristo, Tondo.
Vera M. de, Cashier (E. Gaskell & Co.) r 33 Rebellin, Sta. Ana.
Vera, Vicente, senator Philippine Senate and Attorney-at-law, tel. 4139, r 532 Union, Paco.
Veridiano, Regino, District Auditor, North Division, Bureau of Audits, Tuguegarao, Cagayan.
Vertido, Eugenio, clerk, r 141 Arquiza, Int. Ermita.
Verdote, Jose M., Public Accountant, Office, 708 Colorado, Malate.
Verdaguer, Alberto, r Monserrat, Davao.
Vergara, Miss Agueda, nurse, Prov. of Lanao, Div. of Mindanao & Sulu, Phil. Health Service.
Vergara, Agustin, third class patrolman Precinct No. 1, Luneta Police Station, 105 El Dorado, Quiapo.
Vergara, Angel, 2nd class fireman, Engine Co. No. 6, M. F. D., Tondo Fire Station, r 23 R. A. Reyes, Tondo.
Vergara, Estanislao, manager, Savoy Hotel & Restaurant, r 174 Solana, Intramuros.
Vergara, Felix, clerk, Sanitary Inspector, Dept. Engr. & Public Works, r 137 Industria.
Vergara, Fidel, junior surveyor, Bu. of Lands, Prov. Service, r Camiling, Tarlac.
Vergara, Irineo F., clerk, Manila Ordnance Depot., Phil. Dept., r 2015 Juan Luna, Tondo.
Vergara, Jose F., 216 A. Flores, Ermita.
Vergara, Juan, chief, Mailing Section, Bu. of Posts, r 50 Dominga, Pasay, Rizal.

Digitized by Google

Vergara, Juan, supt., Mailing Div., Bu. of Posts, r 848 Aguilar, Trozo.
Vergara, Leon, partner, Ampil & Co., r Santa Maria.
Vergara, Manuel T., manager, Imprenta La Comercial.
Vergara, Marcelino, stenographer, Philippine School of Arts and Trades, r 253 Concepción, Ermita.
Vergara, Miguel, clerk, General Land Registration, r 641 Evangelista, Sta. Cruz.
Vergara, Narciso, clerk, National Optical, r 113 Vergara, Quiapo.
Vergara, P., U. S. Army Transport Service, r 1898 J. Luna, Tondo.
Vergel de Dios, Agustin, tel. 9261 a 1008 Benavides, Binondo.
Vergel de Dios, Antonio, tel. 8418, r 984 Benavides, Binondo.
Vergel de Dios, Manuel, Dentist, r 420 Ave. Rizal, Sta. Cruz.
ergera, Miss Felisa, Nurse, Mary Johnston Memorial Hospital, r 35 Quesada, Tondo, Manila.
eron, Miss Basilia, Teacher, Bonifacio Primary School, r 292 Cabildo, Intramuros.
rson, Basilio, teacher, Bonifacio Primary School, r 1907 Kusang Loob.
rsola, Alejandro S., stenographer, Market nd Exchage Division, Bu. of Commerce and ndustry, r 131 Fabie, Paco.
gosa, Gaudencio, clerk, Disbursing and upply Office, City Hall, r 115 M. H. del ilar, Ermita.
sosa, Vicente, member, Board of Marine xaminers, Bu. of Customs, Phone 5514, r l Lamayan.
osa, Right Rev. Alfredo, Bishop, Diocese Lipa, r Batangas, P. I.
osa, Dr. Feliciano, assistant Surgeon, Bu. Health, r Amburayan, Mt. Province.
sa, Gregorio, clerk, mailing section, Bu. Posts, r Post-Office annex.
sa, Juan S., Ranger-Scaler, Dist. No. 7. est Station, Bu. of Forestry, Fabrica, ros, Occidental.
sa, Julian, clerk, George C. Sellner, r scolta, Binondo.
sa, Marcelo, Tel. 2133 r 9 Florida, Ma-

a, Third Lieut. Manuel L., Junior Of- First Company, Philippine Constab , Isabela.
OSA, HON. MAURO, delegate, Isabela, A. Flores, Ermita.
Sister Cresencia, St. Scholastica's Col- r 1532 Pennsylvania Ave.
io, Gustavo de, r 905 Sta. Mesa, Sam-

Viana, Carlos C., Inspector, Inspector Division, Bureau of Customs, r 812 Moriones, Tondo.
Viana, Eugenio, Superintendent, Resident Physician, San Lazaro Hospital, clerk, Property Division, Bureau of Health, r 23 Protasio, Pasay, Rizal.
Viaplana, Felisa, J. Vda. de, tel. 4098 r 1447 General Luna, W. C.
Vibar, Toribio, Instructor in Agronomy, Coll. of Agriculture, U. of P., Los Baños.
Vives, Ramon, Asst. Recruiting Agent, Bureau of Labor, r Solsona, Ilocos Norte.
Vicensio, Arsenio, Agricultural Assistant (farm adviser) Bureau of Agriculture, c/o Bureau of Agriculture.
VEYRA, HON. JAIME C. DE, Resident Commissioner to United States, r Washington D. C., U. S. A.
Veyra, Jesus Y. de, member, Provincial Board, Leyte.
Veyra, Martin P., de, Tel. 3318 r 1343 Herran, Malate.
Veyra, Vicente J., de, Operator's Section, Bu. of Posts, r 807 Norzagaray, Quiapo.
Viado, Laureano, physician, Dept. of Pharmacology, College of Medicine and Surgery, r 530 Raon, Sta. Cruz.
Viado, Mrs. Mrs. H. L., Perforator, Designing Section, Industrial Division, Bureau of Education, r 530 Raon, Sta. Cruz.
Viana, C. C., Attorney-at-Law.
Vicencio, Crisanto, junior computer, Bureau of Lands, r Malabon, Rizal.
Vicencio, Gregorio, junior draftsman, Map Section, Bu. of Forestry, r 509 El Dorado, Quiapo.
Vicencio, Laureana, temporary clerk, Conservatory of Music, U. of P., r 936 R. Hidalgo.
Vicente, Adriano, teacher, Tondo Intermediate School, r 1035 Magdalena, Trozo.
Vicente, Andrea, nurse, Prov. of Davao Div. of Mindanao and Sulu, P. I., Health Service.
Vicente, Demetrio G., graduate surveyor, Bureau of Lands, (provincial service), Calapan Mindoro.
Vicente, Fortunato, clerk, San Lazaro Section, Friar Lands Division, Bureau of Lands, r 463 Padre Rada, Tondo.
Vicente, Francisco, Bay & River Freighter, r 42 Dasmariñas, Binondo.
Vicente, Gregorio A., Secretary, Walana Lodge No. 13, r 928 Magdalena, Trozo, Manila.
Vicente, G. H., gent's furnishing goods, r Ave. Rizal, Sta. Cruz.
Vicente, Rev. Jose, professor, San Juan de Letran College.
Vicente, Juan, clerk, Bodega Section, Supply Division, Philippine Constabulary, Headquarters Staff, Manila.
Vicente, Lazara, Tel. 4467 r 748 Paz, Paco.

Digitized by Google

Vicente, Leopoldo, Dispensary attendant & Sanitary Inspector, Phil. Health Service.
Vicente, Pedro N., clerk, trial balance section, Bureau of Audits, r Burgos, Macati, Rizal.
Vicente, Regina, Tel. 3448 r 633 Almanza, Sta. Cruz.
Vicente, Roman, partner, R. Vicente & Co., r 5 Murillo, Quiapo.
Vicente, Sotero, 3rd class Patrolman, Precinct No. 1, r Luneta Police Station, 1000 Int., 44 Anak ng Bayan.
Vicente, Victoria L., nurse, San Lazaro Hospital, Phil. Health Service.
Vicente, V., Lieutenant, Combination Wagan Co. No. 3, Engine Co., No. 3 Paco Fire Station, r 1611 F. Huertas Sta. Cruz.
Vicente, R. M. Visitacion de S., teacher, St. Catherine of Sienna.
Vicierra, Criciano, patrolman, Police Precinct No. 2, r 619 Laguna, Tondo.
Vick, F. A., operator, Commercial Pacific Cable Co., r St. Anthony Hotel.
Vicquierra, Jose, clerk, Railway mail section, Bu. of Posts, r 1381 Mangahan, Sta. Cruz.
Vics, S., clerk, Elite Hotel.
Victor, Miss Ciriaca, teacher, Jefferson Primary School, r 42 S. Isidro, Macati, Rizal.
Victoria, Adriano, Deputy Provincial Agent Cebu, Bureau of Labor, r Alegria, Cebu.
Victoria, Apolinario, 3rd class patrolman, 2nd precinct, Luneta Police Station, c/o S. S. Bureau.
Victoria, Basilio, patrolman, Precinct No. 2, Luneta Station, r 395 Solis, Tondo.
Victoria, Miss Catalina, teacher, Intramuros Primary School, Sta. Rosa College.
Victoria, Daniel O., Assistant Accountant, Supply Division, Philippine Constabulary.
Victoria, Homobono, classification clerk Audit Section, Property Div., Bu. of Education, r 42 Katamanan, Tondo.
Victoria, Jacinto, electrical foreman, Marine Railway & Repair Shop, Bureau of Commerce and Industry, r 28 Protacio, Paco.
Victorino, Mateo C., Asst. Recruiting Agent, Bureau of Labor, r 1210 Magdalena, Int. H. Trozo.
Victoriano, Casimiro, coppersmith and foreman, Marine Railway and Repair Shops, Bu. of Commerce and Industry, r 2854 Herran, Sta. Ana.
Victoriano, Gregorio, apprentice surveyor, Bu. of Lands, Provincial Service, r Davao, Davao.
Victoriano, Dr. Nicanor, asst. surgeon, Medical officer in charge, Health Station No. 1, Bureau of Health, r Manila.
Victoriano, Pacifico, physician, Proprietor, La Jurisprudencia, secretary, La Rosa, r 667 Rizal Ave.
Victoriano, Miss Patrocinio, teacher, Tondo Primary School, r 108 Aguila, Tondo.
Victoriano Juan, English Drug Store, 76 Escolta.
Victoriano, Isidro, Asst. Agri., Plant Industry Division, Bureau of Agriculture, r 2677 Lico, Sta. Cruz.
Victorino, Felino, typist and photograph filer, Bu. of Education, r 116 Fabie, Paco.
Victorio, Narciso, clerk, Satistical Section, Bu. of Audits, r 106 Ricafort, Tondo.
Victorio, Ramon, Tel. 5238, r 392 Solis, Tondo.
Vida, Emiliano M., teacher, Mabini Intermediate School, r 335 Marcelino, Paco.
Victorino, Primo, 3rd class patrolman, 1st Precinct, Luneta Police Station.
Vidad, Lorenzo, Foreman, Bldg. and Port Works Section, Bu. of Public Works, r Gl Teodora Alonzo, Sta. Cruz.
Vidal, Albino, teacher in Blacksmithing, College of Agriculture, Los Baños, Laguna.
Vidal, Bernardo, Sanitary Inspector, Sub-Prov. of Lainga, P. I., Health Service.
Vidal, Cipriano, First Officer, Division of Vessels, Bu. of Commerce and Industry, r on board vessel.
Vidal, Ernesto, president, Standard Import Co., Inc., Telephone 7003 r 7 Brixton Hill
Vidal, Guillermo, clerk, Immigration Division, Bureau of Customs.
Vidal, Isidoro, Zamora Crispulo, : 351 R. Hidalgo, Quiapo.
Vidal, Dr. Jose, Surgeon, Phil. Health Service, Capiz, Capiz.
Vidal, Jose, manager, Carrero. Vidal & Co. Cocoanut Oil manufacturers, Telephone 4794, r 608 Legarda, Sampaloc.
Vidal, Jose A., physician, r 608 Legarda, Sampaloc.
Vidal, Melecio, r 548 Azcarraga, Tondo.
Vidal, Lorenzo, Foreman, Building Section, Bureau of Public Works, r 618 Teodora Alonzo, Sta. Cruz.
Vidal, Pilar, jr. stenographer, Gen. Service Section Dept. of Agriculture & Natural Resources, r 1215 Magdalena, Trozo.
Vidal, Rev. Vicente, rector, San Agustin Church, member, Sacred Order of San Agustin, (Roman Catholic).
Vidamo, 3rd Lieut. Crisanto P. Junior Officer, Second Company, Philippine Constabulary, Province of Tarlac.
Vidamo, Lucio, teacher, Instituto de Manila, r 106 Gastambide, Sampaloc.
Vidanes, Adriano, clerk, Accounting Section, Bureau of Public Works, r 105 Tanque, Int. Paco.
Viduya, Miss Juana, teacher, San Andres Primary School, r 206 Ayala Boulevard.

Digitized by Google

Viduya, Nicolas, clerk, Bureau of Civil Service, r 1362 Franco, Tondo.

VIEGELMANN, E., manager, Manila Button Factory, Philippine Cement Products Co., E. Viegelmann & Co., Inc., Telephone 5486 r 149 M. de Comillas, Ermita.

Viejo, La, clerk, r 51 Legazpi, Intramuros.

Viernes, Ruperto, clerk, Bureau of Prisons, r 2132 Matapang (int. "B"), Quiapo.

Viley, G. W., Telephone 5560 r 606 Vermont, Malate.

Viloria, Buenaventura, Accounting Div., Bu. of Posts, r 810 San Marcelino, Paco.

Viloria, 3rd Lieut. Antonio, junior Officer, Third Company, Philippine Constabulary, General Service, Headquarters, Manila, (Stationed at Sta. Lucia Barracks).

Villa, Alejandro, 2nd class engineer, Engine Co. No. 7, M. F. D., San Lazaro Fire Station, r 411 Quiricada, Sta. Cruz.

Villas, Catalino A., r 1167 Dagupan, Manila.

Villa, Francisco, clerk, Fabrica de Hielo de Manila, r 410 San Antonio.

Villa, Felimon, S., 3rd cl. gd., Bureau of Prisons, r 1096 Andalucia, Sampaloc.

Villa, Genaro, r 16 Ntra. Sra. del Rosario, Pasay.

Villa, Gregorio, president, Anak Pawis, Inc., Telephone 4536 r 1090 Singalong.

Villa, Gregorio, proprietor, Farmacia Fidelidad, r 1086 Singalong, Malate.

Villa, Simeon, r 96 M. H. del Pilar, Ermita.

Villas, C. A., Clerk, Philippine Senate, r 1167 Dagupan, Int. 11.

Villa, Ismael E., teacher, Sta. Cruz Primary School, r 198 España, Sampaloc.

Villa, Paciente S., temporary instructor in Spanish, College of Liberal Arts, Cebu.

Villa, Pedro P., Veterinarian, Bureau of Agriculture, c/o Bureau of Agriculture.

Villa, Semeona, r 152 Lipa, Sampaloc.

Villa, S. A., physician and occulist, Telephone 4414 r 134 P. Faura, Ermita.

Villa, Vicente de, law clerk, Dept. of Agriculture & Natural Resources, r Hotel Palma de Mallorca, W. C.

Villas, Meliton, clerk, Bureau of Supply, r 1223 Carolina, Malate.

Villyar, Paul A., jr. Animal Husbandry Division, Bureau of Agriculture, Batangas.

Villaseran, Gregorio, r 20 Bosillo, Rizal Park.

Villaceran, Ramon, law clerk, Bu. of Commerce and Industry, Telephone 5255, r 152 Lipa, Sampaloc.

Villaruz, Ramon, overseer Building Section, Bureau of Public Works, r 1213 California, Ermita.

Villacorta, Faustino, professor, San Juan de Letran College, r 448 Misericordia, Sta Cruz.

Villacorte, N. C. Prop., Nacional Studio, 921 Ilaya, Tondo.

Villacorte, Eustaquio, messenger, Office of Statistics, Phil. Health Service.

Villacorta, Jose, physician, 40 Escolta, Binondo.

Villacorta, Jose, clerk, Office of Chief Clerk, Philippine Guard, r 837 Aceyteros, San Nicolas.

Villacrucis, Florentino, assistant, Cebu branch, Wm. Anderson & Co., r Cebu, Cebu Province.

Villadolid, Deogracias, asst., in Chemistry, College of Agriculture, U. of P., Los Baños.

Villaflor, Agripino, chief of statistics div., Bu. of Customs, r 1662 Felix Huertas, Sta. Cruz.

Villaflor, Atanacio, clerk, Property Section, Bu. of Public Works, r 713 Echague, Quiapo.

Villaflor, Gavino, planotype and mimeograph operator, Printing Sec. Record Div., Bu. of Education, r 1338 Sande, Tondo.

Villaflor, Lorenzo, Hospital Supt. and Property clerk, Prov. of Sulu, Phil. Health Service.

Villaflor, Luis G., vocal, Provincial Board, Samar.

Villafranca, Dr. Rafael, medical officer, Bu. of Health, Lucena, Tayabas.

Villaflor, M., r 2277 Azcarraga, Sampaloc.

Villaflor, Vicente, Dist. No. 7, Forest Station, Bu. of Forestry, New Washington, Capiz.

Villafranca, Francisco, 501 Misericordia, Sta. Cruz.

Villafranca, Padre Calixto, Tel. 3540, P. Miranda.

Villafria, Doroteo, jr. draftsman, Bureau of Coast and Geodetic Survey, r 1373 Juan Luna, Tondo.

Villafuerte, Agaton, temporary jr. topo. draftsman, Bureau of Lands, r 750 (Int.) Velasquez, Tondo.

Villafuerte, First Lieut. Cipriano, Commanding Officer, Fifth Company, Philippine Constabulary, Davao, Mindanao.

Villafuerte, Epifanio, bookkeeper, Esfuerzo Obrero, r 1192 Agno, Malate.

Villafuerte, Eulogio, Stenographer, Constructing Div., Bu. of Public Works, r 181 Andrada, Sta. Cruz.

Villafuerte, stenographer, Vacuum Oil Co., r 215 Guerrero, Ermita.

Villafuerte, Pablo M., dispensary attendant, Sanitary Inspector, Prov. of Cotabato, Div. of Mindanao and Sulu, Phil. Health Service.

Villafuerte, Rufino, junior draftsman, Court of Land Registration, r 1135 Mangahan, Sta. Cruz.

Digitized by Google

Villagracia, Basilio, clerk, Translating Division, Executive Bureau, r 15 Estrella, Binondo.

Villalain, Rev. Jacinto, C. M., Vice-Rector, instructor of Theology and Physics, Diocesan Seminary, San Felipe Neri, Rizal.

Villalba, Rev. Justo, Conventual, Procurator, Sacred Order of Franciscans.

Villalobos, Second Lieut. Antonio N., junior officer, Fourth Company, Philippine Constabulary, Sulu, Mindanao.

Villalobos, Modesto, first officer Bu. of Commerce and Industry 266 Cabildo, W. C.

Villalobos, Rev. Simon, parish priest of Enrile, Diocese of Tuguegarao, Cagayan.

Villalon, Dr. A. P., acting chief of the hospital, chief, Gynecological Dept., Southern Islands Hospital, r 96 Colon, Cebu.

Villalon, Ciriaca, teacher, Guipit Primary School, r 724 Echague, Quiapo.

Vallalonga, Rev. Juan, Ateneo de Manila, (Colegio y Convictorio), r 257 Arzobispo, W. C.

Villalon, Miss Severina, teacher, Zurbaran Primary School, r 343 Cabildo, Intramuros.

Villalon, Miss Teodorica, teacher, Soler Primary School, r 620 Rizal Avenue Sta. Cruz.

Villaluz, Filomeno, teacher, Mabini Intermediate School, r 708 Arlegui, Quiapo.

Villalva, P. A., r 145 Gastambide, Sampaloc.

Villamaria, Lazaro, proprietor, El Adelante del Siglo, r 521 R. Hidalgo.

Villamaria, Moises, partner, Eleuterio Santiago & Co., Telephone 5587, r 178-180 Real, Intramuros.

Villamarzo, Liberato, asst. officer, Bu. of Commerce and Industry, r 178 General Luna, W. C.

Villamater, Genaro, temporary jr. computer, Bureau of Lands, r 127 San Anton, Sampaloc.

Villamonte, Irineo, (temp. 4th class guard), Bu. of Prisons, 1208 Laveriza, Malate.

Villamor, Apolinar, foreman of inside construction, Electrical Division, Fire Department, r 928 Magdalena, Tondo.

Villamor, Cirilo, E. C. McCullough & Co., Inc., Prop., National Auto Repair Shop, r 1318 Oroquieta.

VILLAMOR IGNACIO, director of Census, Associate Justice, Supreme Court of the Philippine Islands, telephone 3229, r 1030 Vergara, Quiapo.

VILLAMOR, HON. JUAN, r 27 Alejandro Farnecio.

Villamin, Dionisio, jr. computer, Bu. of Lands, Cavinti, Laguna.

Villamor, Manuel A., r 231 Sta. Mesa, Sampaloc.

Villamor, Migdonio, sanitary inspector and dispensary attendant, Health work in Palawan, P. I., Health Service.

Villania, Ignacio, third class patrolman, 1st Precinct Luneta Police Station, r 1060 Anak ng Bayan, Paco.

Villanueva, Agustin, teacher, Tondo Intermediate School, r 2203 Juan Luna, Tondo.

Villanueva, Anastacio, temporary jr. Computer, Bureau of Lands, r 1174 Carolina, Malate.

Villanueva, Miss Andrea, Intramuros Primary School, r Normal Hall.

Villanueva, Very Rev. Andres, consultor and secretary Diocese of Nueva Segovia, Vigan, I. S.

Villanueva, Miss A., head nurse, Philippine General Hospital.

Villanueva, Antonio, 2nd class patrolman, 1st Precinct, r 1421 Dagupan, Tondo.

Villanueva, Arcadio, Temp. Jr. draftsman, Bu. of Lands, r 509 Paz, Paco.

Villanueva, Arcadio V., clerk, Bureau of Lands, r 929 San Marcelino, Paco.

Villanueva, Arsenio B., segundo diacono, Solidaridad Lodge, No. 23, c/o Milton E. Springer Co. Manila.

Villanueva, Arsenio, clerk, Office of the Assistant Chief Quartermaster, General Headquarters, National Guard, r 105 El Dorado, Quiapo.

Villanueva, August, assistant, Teodoro R. Yangco.

Villanueva, Anastacio, temp. jr. computer, Survey Accounts Section, Bu. of Lands, r 1174 Carolina, 27 Int. Malate.

Villanueva, Anastacio 3rd class patrolman 2nd precinct, Luneta Police Station, Meisic Police Station.

Villanueva, Third Lieut. Arsenio, Junior Officer, Bu. of Posts, r 632 Zacateros, Sta. Cruz.

Villanueva, Blas, Clerk, Inspection Division, Bureau of Internal Revenue, r 756 Magallanes, W. C.

Villanueva, B., operator, Manila, Tel. Office, Bu. of Posts, r 413 P. Paterno, Int. "A," Sta. Cruz.

Villanueva, Miss Barbara, teacher, Magdalena Primary School, r 526 Callejon Fernandez, Sta. Cruz.

Villanueva, Bonifacio, chief computer, Dept. of Engineering and Public Works, r 50 Mayhaligue, Sta. Cruz.

Villanueva, Balbino, clerk, Law Dept., Office of the Fiscal, r 434 Isaac Peral.

Villanueva, Benigno, stenographer, Dept. of Justice, r 426 Lamayan, Sta. Ana.

Villanueva, Bernardino, Operators' section, Bu. of Posts, r 212 Callejon Pio, Sta. Cruz.

Digitized by Google

Villanueva, Bernardo, operator sec., B. of P. W., 633 Zacateros, Sta. Cruz.
Villanueva, C., U. S. Army Transport Service, r 823 San Marcelino, Int.
Villanueva, Calixto, jr. topographical draftsman, Bu. of Agriculture, r 1344 Callejon, Int., Anacleto, Sta. Cruz.
Villanueva, Candelario, asst. in Pharmacy, College of Medicine and Surgery, University of the Philippines, r 103 Calderon, Sta. Ana.
Villanueva, Mrs. Cayetan, teacher, Sampaloc Int. School, 300 Echague, Quiapo.
Villanueva, Cayetano, teacher, Tondo Intermediate School, r 184 Hrabajo, Sampaloc.
Villanueva, Dionisio, Peinadora, r R. A. Reyes, Tondo.
Villanueva, Donata, nurse, Cuyo Hospital, Phil. Health Service.
Villanueva, Dionisio, Lawyer, r 160 Sta. Mesa.
VILLANUEVA, HON. ENRIQUE, Provincial Governor, Oriental Negros, P. I.
Villanueva, Dr. E., dentist, r Pasay, Rizal.
Villanueva, Emiterio B., Sanitary Inspector Prov. of Bukidnon, Div. of Mindanao & Sulu, Phil. Health Service.
Villanueva, Feliciano, 205 Sta. Mesa, Rotonda.
Villapando, Narcito, clerk, Bu. of Public Works, r 205 Victoria, W. C.
Villanueva, Felipe, assistant chief, Property Section, Bureau of Agriculture, r 44 R. A. Reyes, Tondo.
Villanueva, Miss Felisa, Teacher, Lincoln Primary School, r 122 Bustillos, Sampaloc.
VILLANUEVA, HON. FRANCISCO, Telephone 4299, r 551 Legarda, Sampaloc, Tel. 4299.
Villanueva Francisco, examiners, appraisers Div., Bu. of Customs, r Sta. Rita's Hall Room No. 12.
Villanueva, Francisco, asst. sanitary inspector, Station No. 4, Phil. Health Service.
Villanueva, Francisco, jr. secretary, Public Utilities Commission, r 551 Legarda, Sampaloc.
Villanueva, Francisco M., scientific assistant, Div. of Inorganic and Physical Chemistry, Bu. of Science, r 1806 Herran, Paco.
Villanueva, Francisco, Department of Agriculture and Natural Resources, Tel. 4299, r 551 Legarda, Sampaloc.
Villanueva, Federico, jr. computer, Bu. of Lands, r 890 J. Luna, Tondo.
Villanueva, Fructuosa, nurse, Sub-Province of Ifugao, Phil. Health Service.
Villanueva, Genaro, clerk, Manila Ordnance Depot, Philippine Department, r 22 San Jose, W. C.
Villaian, Francisco, 3rd class patrolman, 2nd Precinct, Luneta Police Station, r 610 Tanduay, Quiapo.
Villanueva, Gregoria, nurse, office of District Nursing, Phil. Health Service.
VILLANUEVA, HERMENEGILDO, Senator, Philippine Senate.
Villanueva, Irene, clerk, Bureau of Labor, r 180 M. de Comillas, Paco.
Villanueva, Iluminado, typist, Industrial Div., Bu. of Education, r 143 Magallanes, W. C.
Villanueva, Y., clerk, Atkins, Kroll & Co., r 527 Callejon, Fernandez.
Villanueva, Jacinto, teacher, Colegio de San Pablo, r 12 G. Tuason, Sampaloc.
Villanueva, Josefa, nurse, San Lazaro Hospital, r San Lazaro.
Villanueva, Jaime, clerk, Department of Police, r 7 Balagtas, Int. Pasay.
Villanueva, Jose, clerk, San Lazaro Section, Friar Land Div., Bu. of Lands, r 2109 Misericordia, Sta. Cruz.
Villanueva, Jose, clerk, Bureau of Supply, r Student Y. M. C. A.
Villanueva, Jose temp. jr. draftsman, Bu. of Lands, r 750 Int. Velasquez, Tondo.
Villanueva, J., manager, Smith, Bell & Co., Ltd., (Virac).
Villanueva, Jose, temp. jr. draftsman, Bu. of Lands, r 197 San Rafael, San Miguel.
Villanueva y Lachica, Juan, dentist, r 645 Juan Luna, Tondo.
Villanueva, Manuel, clerk, Bureau of Supply, r 277 Quesada, Tondo.
Villanueva, Juan clerk, St. Paul's Hospital, r St. Paul's Hospital, Manila.
Villanueva, Manuel, B. asst. Fiscal, office of the City Fiscal, tel. 4074 r 215 Gastambide.
Villanueva, Marciano, Teacher, Phil. School of Arts and Trades, Pasay.
Villanueva, Mariano, clerk, Friar Lands Division, Bureau of Lands, Sta. Rosa, Laguna.
Villanueva, Miss Maria, Teacher, Jefferson Primary School, r 402 Paz, Paco.
Villanueva, Miguel, Junior Field Agent, Bureau of Commerce & Industry, r 617 Evangelista, Quiapo.
Villapando, Narciso, Messenger, Bu. of Public Works, r 17 San Francisco, Int., W. C.
Villanueva, Nicolas, apprentice surveyor, Bu. of Lands, r Gerona, Tarlac.
Villanueva, M. B., assistant attorney, Bureau of Justice, r 322 Requesen, Sta. Cruz.
Villanueva, Nicanor, graduate surveyor, Bu reau of Lands, Provincial Service, Gerona, Tarlac.
Villanueva, Osmundo, clerk, Financial Dept. Philippine General Hospital, r 1234 Sta. Elena, Binondo.
Villanueva Pablo, assistant engineer, Bureau of Commerce and Industry, 335 Sevilla, Binondo.

Digitized by Google

Villanueva, Pantaleon, clerk, Disbursing and Supply Office, City Hall, r Buting, Pasig, Rizal.
Villanueva, Patricio, Chief, Disbursing Section. Supply Division, Philippine Constabulary, Manila.
Villanueva, Pedro, Porter, clerk, Money Order Div., Bureau of Posts, r 151 Magallanes, W. C.
Villanueva, Pedro, chief clerk, Nieva, Ruiz & Co., 36 Plaza Moraga.
Villanueva, Pedro D., reporter, Manila Times, instructor, Santa Clara Playground, r 334 Cabildo, Intramuros.
Villanueva, Mrs. Presentacion, teacher, Philippine Normal School, r 537 Sevilla, San Nicolas.
Villanueva, Pedro R. clerk, Property Division, General Land Registration, r 227 Canal de la Reina, Binondo.
Villanueva, Rafael, Secretary, Philippine Assembly and Oriental Coconuat Oil Co., Inc., r Telephone 4454, r 544 Merced, Paco.
Villanueva, Ramon, junior Topo. draftsman, Bu. of Lands, r 334 Cabildo, Intramuros.
Villanueva, Serafin, fiscal provincial, Government of Pampanga.
Villanueva, Simeon V., sanitary insp., Prov. of Misamis, Phil. Health Service.
Villanueva, Soledad, teacher, Bonifacio, Primary School, r 170 Pavia, Tondo.
Villanueva, Cotero, junior Topo. draftsman, Surveying Div., Bu. of Lands, r 750 (Int.) Velazquez, Tondo.
Villanueva, S., proprietor, Dry Cleaning Co., r 181 Cabildo, Intramuros.
Villanueva, Tomas, 618 Rzcarraga, Tondo.
Villanueva, T., watchmaker, Div. of Supplies, Bu. of Supply, r 517 Sevilla, San Nicolas.
Villanueva, Vicente, Tel. 4586, r 110 Tayuman, Tondo.
Villanueva, Vicente, Jr., Electrical Engineer, Designing Div., Bu. of Public Works, r 117 Anda, W. C.
Villanueva, Vicente P., wireless engineer, Telegraph Div., Bureau of Posts, r 312 Alonzo, Malate.
Villanueva, Vicente, chief of Engineering, Phil. Gen. Hospital, r 1023 Dakota, Malate.
Villanueva, Vita, r Pinkian, Tondo.
Villapando, Miss Dolores, teacher, Jefferson Primary School, r 2270 Herran, Paco.
Villar, Felixberto R., teacher, Meisic Primary School, r 520 Juan Luna, Tondo.
Villar G. del, Tel. 3458, r 278 Aviles, San Miguel.
Villar, Florentino, messenger, clerical office, Phil. Health Service.
Villar, Manuel del, Surveyor of the Port, r 352 Barcelona, Tondo.
Villar, Manuel del, 1st officer, Launch Division, Bureau of Customs.
Villar, Pablo del, teacher of Economics, University of the Philippines, r U. P. High School, 155 Arqueza, Int. D. Ermita.
Villar, Primo, record clerk, Records Section, Administrative Div., Bureau of Public Works, r 42 Sta. Potenciana, W. C.
Villaran, Francisco, 3rd class patrolman, 2nd Precinct, Luneta Police Station, r 610 Tanduay, Quiapo.
Villa-Real, Antonio, Prof. on criminal procedure, Coll. of Law, U. P., 1009 Soler, Sta. Cruz.
Villareal, I., physician, treasurer, College of Medicine and Surgery, Consultant, Mary J. Chiles Christian Hosp.; member, Board of Medical Examiners; r 215 Lope de Vega, Sta. Cruz.
Villareal, A., counter clerk, Eastern Extension Australasia and China Telegraph Co., Ltd., r 1216 Carolina, Malate.
Villareal, Antonio, professional lecturer, College of Law, University of the Philippines, r 1009 Soler, Sta. Cruz.
Villareal, Bonifacio S., bookkeeper, Methodist Publishing house, 78 Romero Island, Sta. Cruz.
Villareal, Ceferino, fiscal, (Acts as Registrar of Deeds), Occidental Negros.
Villareal, E., counter clerk, Eastern Extension Australasia and China Telegraph Co., Ltd., r 132 San Andres, Malate.
Villareal, E., r 50 Burgos, Pasay, Rizal.
Villareal, Felipe, professor, Night School for Working men.
Villareal, Felix, operator, Manila Post Office, Bu. of Posts, r 543 T. Alonso, Sta. Cruz.
Villareal, Guillermo A., clerk, Docket Division, General Land Registration, 638 Gonzalez, Ermita.
Villareal, Ildefonso, major, Medical Department, Philippine National Guard, Telephone 3387, member, Board of Medical Examiners, r 215 Lope de Vega, Sta. Cruz.
Villareal, Jose P. B., deputy clerk, Court of First Instance.
Villareal, Julio, supervising stenographer, Office of the chief clerk, Phil. Assembly, Tel. 7015, r 1280 Santa Mesa.
Villareal, Lorenzo, factory inspector, Bu. of Labor, r 16-E Basco, Intramuros.
Villareal, R., tailor, r 305 Bustos, Sta. Cruz.
Villarica, Amado, president, Sanitary Div., Prov. of Davao, Div. of Mindanao & Sulu, Phil. Health Service.
Villarica, Dr. Ismael, asst. Surgeon Phil. Health Service, Iba, Zambales.
Villarica, Mariano, developer, Ideal Studio.

Digitized by Google

Villarica, Miss Juana, teacher, Mabini Intermediate School, r 1330 Misericordia, Sta. Cruz.

Villareal, Miguel, clerk, Property Section, Bureau of Commerce & Industry, r 204 Alhambra, Ermita.

Villarica, Mena L., clerk clerical office, r 638 Almanza, Sta. Cruz.

Villarin, Jovencio, railway postal clerk, Bu. of Posts, r 9 Progreso (int. 9), Sta. Cruz.

Villaroel, Antonio, proprietor, Cosmopolitan Bar, r 559 Echague, Quiapo.

Villaroman, Antonio, Tel. 5190, r 309 Palma, Quiapo.

Villarosa, Juan, Estrella Auto Palace, r 536 Gandara, Binondo.

Villarrica, Gervasio, Assistant Fiber Inspector, Bureau of Agriculture, r Surigao, Surigao.

Villacruz, Vicenta, Sta. Rita College.

Villaruel, Carlos, temporary jr. computer, Bureau of Lands, r 9 Dimasalang, Caloocan.

Villaroel, Andres, r 752 Elcano, Binondo.

Villaruel, Crispulo, clerk, forest section, Accounting Div., Bu. of Int. Revenue, r 20 Perla, Pasay.

Villaruz, Rev. Angel, Parochi. Consultores, Diocese of Lipa, Calamba, Laguna.

Villaruel, Rosario, Tel. 4208, r 1215 Agno, Malate.

Villaruz, Aurea, jr. stenographer, Administrative Div., Bureau of Forestry, r 140 Aguado, San Nicolas.

Villarruz, Eleno, Tel. 4453, r 317 Cabildo, Intramuros.

Villarruz, Manuel A., Tel. 3801, r 231 Sta. Mesa.

Villarruz, Vicente, Tel. 3389, r 984 Magdalena, Sta. Cruz.

Villas, Catalino A., clerk, Philippine Senate, r 1167 Dagupan, 11 Int., Tondo.

Villaseñor, Miss Dolores, S., Pharmacist clerk, Philippine General Hospital, r St. Mary's Hall.

Villaseran, Gregorio, in charge, forest section, Accounting Div., Bureau of Internal Rev., r 52 Magallanes, W. C.

Villaseran, Ramon, secretary, National Academy, 140 Bustillos, Sampaloc.

Villasis, Felipe, clerk of court, Court of First Instance, Capiz, Capiz.

Villasor, Emilio, asst. recruiting agent, employment agency, Iloilo, Bu. of Labor, r Iloilo, Iloilo.

Villavicencio, Jose, Tel. 7144, 27 Blumentritt, Sta. Cruz.

Villavicencio, Manuel, tel. 442, r 1437 Abreu, San Miguel.

Villavicencio, Vilallano, chief, Reconnaissance Section, Bureau of Forestry, r 710 Benavides, Trozo.

Villaver, Tomas, 3rd class patrolman, 1st Precinct, Luneta Police Station, r 986 M. H. del Pilar, Ermita.

Villaverde, Rev. Jesus, r 139 Postigo, Intramuros.

Villegas, Dra. Anastacia, assistant in legal medicine, medicine economics and ethics, College of Medicine and Surgery, University of the Philippines, Tel. 3662, r 742-746 R. Regente.

Villegas, Gaudioso, 2nd class fireman, Engine Co. No. 7, San Lazaro Fire Station.

Villegas, Honorio, clerk, Office of the Disbursing and Supply Office, City Hall, 145 Villalobos, Quiapo.

Villegas, Inocentes, form 3 clerk, Service Section, Accounting Div., Bu. of Education, r 2231 Juan Luna, Tondo.

Villegas, Jose, Provincial Treasurer of Ilocos Sur.

Villegas, Juan, prop. and manager, Juan Villegas Tailor, Telephone 5109, r 423 Rizal, Avenue Sta. Cruz, r 1178 Magdalena, Sta. Cruz.

Villegas, Julian, second class fireman, Engine Co. No. 4, Intramuros, Fire Station, r 1024 S. Marcelino, Malate.

Villegas, Pedro, draftsman, Drafting & Surveying Div., Dept. of Engineering and Public Works, r 837 Juan Luna, Tondo.

VILLEGAS, HON. RESTITUTO, Delegate, 1st district, Oriental Negros, r 182 General Luna, Int.

Villegas, Valentin, instructor of Animal Husbandry, Coll. of Agriculture, Phil. University, Los Baños.

Villegas, Vivencio A., assistant surgeon, Bureau of Health (Manila), r 1120 Azcarraga.

Villeger, Albert, r Elite Hotel, Sta. Cruz.

Vilena, Alfredo, Jr., surveyor, Bureau of Lands, r Polo, Bulacan.

Villena, Jose, Jr. Topo. Drftsman, Bureau of Lands, r 116 R. Arias, San Miguel.

Villena, Pablo D., chief, Property Section, Bu. of Forestry, r 737 Sanches, Binondo.

Villeta, Antonio, r 309 Nebraska, Ermita.

Viloria, Buenaventura, assistant Cataloguer, Philippine Library, r 801 San Marcelino.

Viloria, Josefa, teacher, Jefferson Primary School, r 810 Marcelino, Paco.

Vilio, Isidro, Insp. of Water Rights, Bureau of Public Works, r 427 P. Gomes, Quiapo.

Villongco, Mariano, prop., Sirena Studio, 1111 Juan Luna, Tondo.

Vinarao, Alejandro, r 845 Magdalena, Trozo.

Vincent, Frank W., physician St. Paul's Hospital and president Manila Medical

Digitized by Google

Society, telephone 1796, r 18 Pasage del Carmen, Malate.

Vincent, L. L., electrical and mechanical Engineer, Designing Div., Bu. of Public Works, r 129 Divisoria, Ermita.

Vincent, Thomas K., 1st Lt. field art'y., Tel. 2096, r Army & Navy Club.

Vicencio, Arsenio, Agricultural Assistant, Bu. of Agriculture, Mexico, Pampanga.

Vincient, Molina J., Tel. 4995, r 410 San Antonio, Paco.

Vinluan, Gabino, medical inspector, Bureau of Health, Bontoc, Mt. Prov.

Viña, Romana de la, Telephone 4782, r 182 Gral. Luna, Intramuros.

Vintigan, Joaquin, Livestock, Inspector, Bureau of Agriculture, c/o Bureau of Agriculture.

Vintucan, Valentin, chief sanitary inspector, sub-prov. of Lainga, Phil. Health Service.

Vinoya, Gregorio (3rd. cl. gd.) Bureau of Prisons, 26 Comandante, Sta. Cruz.

Viola, Amando, principal, Woodworking Dept. Philippine School of Arts and Trades, Malabon, Rizal.

Viola Eliseo, messenger Department of Police, r 5 Karapatan, Rizal Park.

Violanda, Salustiano, Playground Instructor, Bu. of Education, Y. M. C. A.

Virata, Emilio P., attorney-at-law, president, Instituto Burgos, 925 Ongpin, Sta. Cruz.

Virata, Enrique, assistant in mathematics College Liberal arts, University of the Philippines, member of Board of Advisers and Professor, Instituto Burgos, Manila.

Viray, L., 2nd class Fireman, Sta. Cruz, Fire Station.

Viray, Francisco, 3rd class Patrolman, 2nd Precinct, Luneta Police Station, r 1549 Mangahan, Tondo.

Viray, Nicanor, patrolman, Precinct No. 2, Meisic Police Station, r 402 M. Earnshaw, Sampaloc, Sulucan, Sampaloc.

Viri, Dalmacio E., record clerk, Salvador Hermanos, r 724 Asuncion, Binondo.

Virrey, Emiliano, clerk, Docket Division, General Land Registration, Quiapo.

Virgen, Sor Patrocinio de la, teacher, St. Catherine of Sienna, r 211 Anda, W. C.

VIRON, VERY REV. MAXIMO, judge, Curia, for Matrimonial Cases, Roman church, r Tondo Church, Manila.

Virtudes Luis, Y. jr. surveyor, Camp. Keithley, Lanao.

Vista, Tomas, assistant in agronomy, College of Agriculture, Los Baños, Laguna.

Vital, Alvaro, salesman, Jacinto P. & F., r 1018 Juan Luna, Binondo.

Virtucio, Tomas, cashier, Fernandez Hermanos 2 Brixton Hill Ave., Sta. Mesa.

Virtucio, Nemesio, tel. rev. and del. sec. B. of P. 132 Sn. Andres Malate.

Virtudis, Luis, junior surveyor, Bu. of Lands, r Dansalan, Lanao.

Visaya, Blas, buyer, Bureau of Supply, r 235 Pacheco, Tondo.

Visaya, Godofredo, clerk, Property Section, Bu. of Public Works, r 1447 Misericordia, Sta. Cruz.

Viscara, Francisco, 469 Tennesse, Malate

Visitacion, R. M. Catalina de la, sub-prioress, St. Catherine of Sienna, r 211 Anda, Intramuros.

Visitacion, Sor Rosario de la, teacher, St. Catherine of Sienna, r 211 Anda, W. C.

Visiya, Francisco, clerk, Preperty Sec., Philippine General Hospital, r 1099 Indiana, Malate.

Visque, P., operator, Manila tel. Office Bureau of Posts, r 504 Callejon Fernandez, Sta. Cruz, Manila.

Vista, Tomas, asst. in Chemistry, Coll. of Agriculture, Phil. University, Los Baños.

Vitan, Miss Emilia, Teacher, Bonifacio Primary School, r 409 Camarines, Sta. Cruz.

Vitan, Francisco, copyist, Dept. Quartermaster, Ft. Santiago, r 124 Callejon "F" Caleridad, Pasay.

Vitan, J., Union Insurance Society of Canton, Ltd., r 147 Loreto, Sampaloc.

Viterbo, Antonio, Instructor of English, College of Liberal Arts, University of the Philippines, 60 San Luis, Ermita.

Vito, Felisa, teacher, Sampaloc Night School, and Zurbaran Night School, Supervisor Industrial Dept. of City Schools, r 114 Loreto, Sampaloc.

Vito, Mrs. Felisa, Principal, Guipit Primary School, r 4 Loreto, Sampaloc.

Vitali, C., asst., factory manager, Manila Button Factory, r 123 Beata, Pandacan.

Vitug, Jose G., clerk, Geo. Cole, 1160 San Fernando, Binoodn.

Vitud, Juanzo, teacher, School for Deaf and Blind, A. Bonifacio, Ermita.

Vitud, Wenceslao, asst. in medicine, College of Medicine & Surgery, U. of P. Phil. Gen. Hospital.

Vitz, Mrs. Bessie C., teacher, Normal School, r 501 Dakota, Malate.

Vitz. Frank E., acting chief, Academic Div., Bu. of Education, r 259 Arquiza, Ermita.

Vitz, Frank E. teacher, Special Assignments, Bureau of Education, r 501 Dakota, Ermita.

Vivar, Ariston, 2nd class guard Bu. of Prisons, r 1208 Leveriza, Malate.

Vivar, Casimiro, sergeant-of-guard Bureau of Prisons, r 1208 Leveriza (int.), Malate.

Vivar, Rev. Gabriel, Vice-Procurador, Dominican's Sacred Order of Preachers, 78 Solana.

Digitized by Google

Vives, Ramos chief Provincial Agent, r San Fernando, La Union.
Vivanco, G. de, r 905 Sta. Mesa, Tel. 7682.
Vivar, Josafat de, surveyor, Bu. of Lands Polo, Bulacan.
Vivar, Tomas temporary 4th class guard, Bu. of Prisons, 1206 Laveriza, Malate.
Viscarra, Gregorio, clerk, r 471 Sta. Mesa.
Vivar, Leonardo, temporary jr. draftsman, Bureau of Lands, r 408 Tayuman, Tondo.
Vivencio, Gelacio, clerk, Solocan Development Co., Ltd.
Vizcarra, Alejandro, clerk, Administration Div. Accounting office, Bu. of Public Works, r Imperial Hotel, W. C.
Vizcarra, Rosario, General contractor, Transportation agent and native products dealer, r 505 Tejeron.
Vizconde, cashier and bookkeeper, Montague Ice & Cold Storage Co., r 29 Ulilang Cawayan, Paco.
Vizconde, Luis, bookeeper, P. B. Florence & Co., r 566 Alvarado, Int. 7.
Visayya, Blas 235 Pacheco, Tondo.
Visaya, Godofredo, clerk, Bureau of Public Works, r 817 Muelle de la Industria, Binondo.
Visido, Hilario, asst. photographer, Amor Studio, 470 P. Rada, Tondo.
Vries, E. de, assistant, El Oriente Cigar Factory, Ilagan, Isabela.
Vizmanos, Tomas, lieutenant, Hook and Ladder Co. No. 2, r 96 Suter, Sta. Ana.
Vizmanos, Tomas, lietenant, Hook and leather Co. No. 2, r 96 Suter, Sta. Ana.
Volz, Jacob, Inspector of the guard, r Bilibid Prisons.
Voelker, Miss Martha, teacher, Phil. Normal School, r 710 Dakota, Malate.
Von Arend, A., 17 Brixton Hill, Sta. Mesa.
Vytiaco, Paulino, Veterinarian, Bureau of Agriculture, c/o Bureau of Agriculture.

W

Wade, Dr. H. W., professor, chief of dept., of Pathology, and Bacteriology and Director Graduate School of Tropical Medicine and Public Health, Phone 4599, r 815 Georgia, Malate.
Waddington, J. S., manager, Walk-Over Shoe Store, vice-pres., Philippine Acetylene Co., r 1234 A. Mabini.
Wadhoomal, Fejoomal, r Tel. 3590, r 79 Escolta, Binondo.
Wago, M., clerk, Manila Gas Corporation, r 138 Victoria, Intramuros.
Wagor, Eugene, inspector, Transportation Dedro Macati.
Wagner, J. R., 509 Dakota, Malate.
Wagner, William R., Fraternal Club, r Cosmopolitan Building, Sta. Cruz.
Waite, Frank P., patrolman, Precinct No. 2, r Meisic Police Station, Phone 3930, 1880 M. Natividad, Sta. Cruz.
Wach, E., Phone 2960, r 714 Dart, Paco.
Waite, Harris, representative Goodyear Tires, 1296-B, M. H. del Pilar, Ermita.
Wale, F., Warner, Barnes & Co., Ltd., r 54 Panadero, Sta. Ana.
Walford, G., Smith, Bell & Co., Ltd., Cebu.
Walford, H., Smith, Bell & Co., Ltd., Iloilo Province.
Walker, Mrs. Catherine R., teacher, Manila High School, r Delmonico Hotel.
Walker, G. G., Phone 280, r Mandaloyon.
Walker, R. L., c|o E. C. McCullough & Co.
Walker, W. M., Phone 3857, r 927 Dakota, Ermita.
Walkup, Orie S., Pub. Lands Insp. Davao, Davao, Public Land Division, Bureau of Lands, r Davao, Davo.
Walis, Ngoay, Student Sanitary Inspector in Manila, Health Work in the Mt. Prov.
Wallace, Geo. S., Maj. Med. Corps, Tel. McKinley 285, r quarters 85, Fort McKinley.
Wallace, J. F., filed clerk, Dept. Quartermaster, Supplies Division, r 25 Roberts, Pasay.
Wallace, W., Supt. of Stores Dept., The Manila Railroad Company, r Caloocan.
Waloe, Col. Ole, commanding officer, District of Mindanao, Headquarters, Zamboanga.
Walsh, Judah H., inspector, Dept. Quartermaster, r 633 Mabini, Malate.
Walsh, Michael J., acting lecturer on Sanitary Office administration, College of Medicine & Surgery, Chief Clerical Office, Bureau of Health, vice-president, Columbian Club, r 26 Alhambra, Ermita, Manila.
Walstrom, David, supt., Money Order Div., Bu. of Posts, Phone 4856, r 2128 Azcarraga, Sampaloc.
Walzykowski, John, r 89 Havana.
Waltenspiel, Thomas, senior Sagamore, worthy conductor, Manila Aerie No. 500 (Fraternal Order of Eagles) Q. M. C. Ft. Wm. McKinley.
Walter, Thomas A., chief guard, Bu. of Treasury, r 1020 O'Donnel, Sta. Cruz.
Walton, Lindsay, 1st officer, U. S. A. T. Merritt, Quartermaster.
Walton, Louis A., Inspector's Section, Bu. of Posts, Catbalogan, Samar.
Walz, Fred, patrolman, Police Precinct No. 2, r Meisic Police Station, 888 A. O'Donell.
Ward, Frederick A., 1st Lt. Philippine Scouts, 114 Gral. Luna, W. C.

Digitized by Google

Ward, Marjoric, Prop., Tel. 3717, r 256 Echague, Quiapo.
Warren, Benford, patrolman, Precinct No. 2, Meisic Police Station.
Warren, Mariano, clerk, Supreme Court of the Philippine Islands, Phone 1874, r 263 Sulucan, Sampaloc.
Warrington, Ralph K., clerk, Department Surgeon's Office, Oriental Hotel.
Warner, Sherry A., manager, Administrative Department, Bureau of Audits, teacher of Bookkeeping and Accounting, Cosmopolitan, r 141 Herran, Ermita.
Warrington, R. O., Manufacturers' Representative, r 980 Santa Mesa.
Washington, R. H., teamster, Corral, Land Transport Quartermaster, Pasay.
Wason, Charles H., Guard of the Forest, Apache Tribe No. 1, I. O. R. M.
Watamabe, K. Import Dept, M. Tagawa, r 67 Barraca, San Nicolas.
Waterous, Willard H., 1st Lt. Med. Corps, r quarters 2, Dept. Hospital, Manila, r 519 Dakota, Malate.
Waters, George W., checker, Corral, Land Transportation, Q. M., Pasay.
Watkins, O. B., proprietor, Kentuck's Place Saloon, r 69 Real, Intramuros.
Watson Miss Jean, Cashier (International Cold Stores), r The Olmstead.
Watson, E. L., chief clerk, Headquarters Philippine Department, Sec. and Treas. Columbia Club, Phone 1896, r 114 S. Marcelino, Paco.
Watson, E. L., r 2495 Herran, Paco.
Watson, G. E. Sub-Acct. Chartered Bank of India, Australia, and China, r Manila, Club.
Watson, Miss Winifred, Manila Times, r Cosmopolitan Building.
Watson, J. P. 728 Zacteros, Sta. Cruz.
Watson, Profit James, r 730 Zacateros, Sta. Cruz.
WATT, C. D., Pres. and General manager, Watt and Company, Inc. r 2219 Azcarraga, Sampaloc.
Watty, L. T., sub-acct. Chartered Bank of India, Australia and China, r Manila Club.
Watts, John, c|o 36 Escolta.
Wayne, Rev. Ed. S., Missionary to the Ifugao, San Fernando, Union.
Watumull, J., proprietor, Oriental Curio Store, r 132-134 Escolta, Binondo.
Weaon, Mrs. Imogene W., Teacher, r Fort McKinley Branch, Rizal.
Wearne, P., r Army & Navy Club.
Weaver, Bryce P., 1st Lt. Phil. scouts, Tel. McKinley 34, r Quarters 23-a, Fort McKinley.
Weaver, R. B., assistant professor of forest engineering, School of Forestry, University of the Philippines, r Los Baños, Laguna.
Weber, C., asst. manager, r 415 San Anton, Sampaloc.
Weber, Miss Matilda, United Bretheren in Christ, r San Fernando, Union.
Webster, Harry, Inspector of the Guard, Bu. of Prisons, r 1008 Rizal Ave., Sta. Cruz.
Webster, Merwin, cashier and secretary, China Banking Corporation, 376 Sta. Mesa, Rotonda.
Webster, George A., sentinel, Luzon Chapter No. 1, R. A. M., r 1131 M. H. del Pilar.
Wechsler, Adolph, proprietor, El Pavo Real, r 836 Juan Luna, Tondo.
Wee Hok San, teacher, Anglo-Chinese School, r 1235 Sta. Elena, San Nicolas.
Weedon, Geo., chief carpenter, office of shops Land Transport Quartermaster, r Malate.
Weeks, Thomas I., provincial secretary-treasurer, Mindoro.
Weems, P. A., Public Accountant and Auditor, corner T. Pinpin and Muelle del Banco Nacional, Binondo, r 233 Valenzuela, Sta Mesa.
Wegner, A., 1995 Juan Luna, Tondo.
Weidman, William A., instructor of English, College of Liberal Arts, University of the Philippines, r 116 Cortada, Ermita.
Weigel, Ernest, mechanic, Repair Shop Section, Bu. of Posts, r 729 Magdalena, Trozo.
Weinberger, Wm. A., 2d Lt. Phil. scouts, Tel. McKinley 31, r quarters 25, Fort McKinley.
Weingarten, A., partner, Dry Goods Store, 9-11 Escolta, Bdo., Phone 1599, r 229 Concepcion, Ermita.
Weingarten, Sam, proprietor, Waldorf Hotel and Merchants' Cafe, trustee, Manila Aerie Fraternal Crder of Eagles, r 229 Concepcion.
Weir, F., Erlanger and Galinger, r A. Mabini.
Weir F. R. Prop (The Motor Supplies), r 522 Mabini, Malate.
Weir, John N., supt. Telegraph Division, r 165 Real, Intramuros.
Weisbecker, Kare I., roundsman, Office Land Transport Quartermaster.
Weisenbacher, Joe, vice-president and general manager, N & B Livery Stables, r 344 Palmera, Sampaloc.
Welch, C. R., clerk, P. C. A. Hardware Department, r 2326 Juan Luna, Tondo, (int.)
Welch, Miss Grace, Teacher, Manila High School, c|o Bu. of Education.
Welch, H. J., day foreman N & B Livery Stables, r 14 Isaac Raymundo.
WELCH, THOMAS CARY, attorney-at-law, Hartigan & Welch, director, Manila Gas Corporation, Phone 1609, r 906 Wright, Malate.

Digitized by Google

Weld, Seth L., Capt. Phil. scouts, Tel. 5535, r 1122 Gral. Luna, Ermita.

Wells, Albert H., chief, Div. of Organic Chemistry, Bu. of Science, r Manhattan Hotel, M. H. del Pilar.

Wells, Earl, 1st Lt. Phil. scouts, Tel. McKinley 32, r Quarters 24-a, Fort McKinley.

Wells, Margaret S., asst. Professor of English Coll. of Liberal Arts, University of the Philippines.

Welsford, Albert Kee, manager, American Undergarment Corps., Master Manila Lodge No. 1, K. A. M. 234 San Gregorio, Paco.

Wendt, Robert, 1st Lt. Phil. scouts, Tel. McKinley 177-X, r Quarters 76-6, Fort McKinley.

Wenceslao, Mrs. Felicidad B., teacher, San Sebastian Primary School, r 1209 Rizal Ave. Sta. Cruz.

Wenceslao, V., Asst. Physical Director, Fil. Y. M. C. A.

Verrell, George L., first class fireman, Manila Fire Department, r Rosario, Cavite.

Wescott, Robert H., Maj. Inf., Tel. McKinley 9, r Quarters 39, Fort McKinley.

West, Augustus P., professor of Chemistry, College of Liberal Arst, Phone 1667, r 1558 Gral. Luna, Paco.

West, J. C., importer, G. Martini, Ltd., 721 Muelle de la Industria, Binondo.

Wester, P. J., Agricultural Adviser, Bureau of Agriculture, r Lamao Bataan.

West, James H., third guard, York Rite of Free Masons, r Sta. Ana.

Westerhouse, Ernest J., General Manager & Director, Manila Hotel, Phone 3362, r 245 F. B. Harrison, Pasay.

Weston, Mrs. Emma E., teacher, Phil. Normal School, r 351 A. Mabini, Ermita.

Weston, W. W., vice-president and manager, The Auto Supply Co., Phone 4302, r 351 A. Mabini, Ermita.

Whalen, Geo., Engineer, Contractor and Founder, r 221 Barcelona, San Nicolas.

Whalen, William, Teamster, Corral, Land Transport Quartermaster, r 1535 M. H. del Pilar, Malate.

Wharton, Lawrence D., acting Dean and associate Professor of Zoology, College of Liberal Arts, r Cebu, Cebu.

Wheeler, Ernest S., Col. Q. M. Corps, Director, Army and Navy Club, tel. McKinley 206, r 1115 Geeneral Luna, Paco, Manila.

Wheeler, James M., Col. Insp'r Gen., r 11 Military Plaza, Ermita.

Whelan, Maurice, Superintendent, California Barrel Co., 14 Cristobal, r Manila Hotel.

Whelpton, Miss Sarah, Baptist Mission, Bacolod, Negros Occidental.

Whipple, Mason A., patrolman, Precinct No. 2, r Meisic Police Station, 2370 J. Luna, Tondo.

WHITAKER, PHIL. C., financial agent, Hartigan & Welch, vice-president, Manila Gas Corporation, r 43 Muralla, Intramuros.

Whitcombe, Miss E. H., house mother, Girls' Dormitory. All Saints Church, Bontoc Mountain Province,

Whitfield, R. H. Supt., Insular Lumber Co., r Negros Occidental.

White, C. E., 1064 San Marcelino, Malate.

White, C. P., chartered accountant, Sec. Treas., Manila Polo Club, Phone 6573, r Naushon Road, Pasay.

White, Charles R., Color Sergeant, Lawton Egbert Camp No. 1, United Spanish War Veterans, Ermita.

WHITE, E. E., manager for the Philippines and Borneo Sun Life Assurance Co. of Canada, Phone 531, r 408-D Aviles, San Miguel.

White, James M., Capt. Phil. scouts, Tel. McKinley 259, Director, Army and Navy Club, r Quarters 7, Fort McKinley.

White, L. C., Owner & Manager, The Olmstead, 27-33 Alhambra, Ermita.

Whitehead, Lt. Comon W. E., r Army & Navy Club.

Whiteman, George, 217 Nebraska, Ermita.

Whitfield, R. H., Auditor, Insular Lumber Co., 747 Echague.

Whiting, C. B., field clerk, Office of Dept. Quartermaster, Supplies Division.

Whiting, Robert C., patrolman, Precinct No. 2, r Meisic Station, Room 3.

Whitinger, Fern, tel. 3138, r 921 Misericordia, Sta. Cruz.

Whitmore, Charles, asst., Wagonmaster, Cor. Malate.

Whitney, Joseph W., 1st Lt. Phil. scouts, Tel. McKinley 15, r Quarters 33, Fort McKinley.

Whitney, W. M., proprietor, Oriente Hotel, Director, Exchange Shoe Co., Inc., r 12 Real, Intramuros.

Whittall, H. C., Tel. 1855, r 17 Sta. Clara, Intramuros.

Wichs, George B., President, r 159, Tel. 7062, Manga. Ave. Sta. Mesa.

Wick, C. C., accountant, Macondray & Co., Inc., r 25 Alhambra, Ermita.

Wick, Mrs. C. C. Propietor "The Olmstead" r 25 Alhambra, Ermita.

Wickham, Eugene, worthy Chaplain, Manila Aerie No. 500 (Fraternal Order of Eagles), Phone 7657, r 1285 Sta. Mesa.

Wicks, Geo. B., vice-President, Philippine Fiber and Produce Co., Phone 7062, r 146 Marquez de Comillas.

Digitized by Google

Wicks, G. B., 146 Marques de Comillas, Paco.
Widdoes, N. W., acting Sec., American Bible Society, r 636 Isaac Peral, Ermita.
Widmer, E. A., tel. 2960, r 239 Calle Real, W. City.
Widmer, H., Alhambra Cigar and Cigarette Manufacturing Company, r 11 Valenzuela, Sta. Mesa.
Wieck, Wm. F., 1st Lt. Dent. Corps, Tel. McKinley 286, r Quarters 84, Fort McKinley.
Wieland, Capt. C. F., Ordnance, Dept. Fort Santiago, r Fort Santiago, W. C.
Wightman, Percy L. teacher, Phil. School of Commerce, Bu. of Education.
Wilfarth, R. Engineer, Manila Button Factory, 123 Beata, Pandacan.
Wilkens, Ed., 8 Sociego, Sta. Mesa.
William, Rev. Bro., professor, De la Salle College, r 652 Gral. Luna, Paco.
William, D. R., Army and Navy Club, Ermita.
Willams, Mrs. Ada K. teacher, Manila High School, Bu. of Education, r 552 A. Mabine, Ermita.
Williams, Alpheus D., Chief Irrigation Div., Bu. of Public Works, r Manila Hotel.
Williams, Charles A., Quartermaster, General Guy V. Henry Camp No. 19, United Spanish War Veterans, Dakota, Ermita.
Williams, C. W., watchman, Bureau of Treasury, r 391, Solis, Gagalañgin.
Williams, Chas. H., wagonmaster, Corral, Land Transport, Pasay.
Williams, Begg, Chief of Surveyors, Bu. of Lands, Legaspi Albay.
Williams, C. I., Engineer, Bu. of Printing, Tel. 5264, r 218 B. Viejo.
Williams, Charles J., Engineer, Bu. of Printing, r 120 Gastambide, Sampaloc.
Williams, Carl, 1st Lt. Phil. scouts, Tel. McKinley 28, r Quarters 26-a, Fort McKinley.
WILLIAMS, DANIEL R., attorney-at-law, Consul for Portugal, 12 Escolta, r Army and Navy Club.
Williams, Harry, 2nd Asst. Engineer, U. S. T. B General Weeks, Quartermaster.
Williams, J. P. Agent, China Mail Steamship Co., r 913 Dakota, Ermita.
Williams, Kate, 3rd class police matron, Luneta Police Station, 563 Station, r 563 Merced, Paco.
Williams, Mrs. E., 341 Looban, Paco.
Williams, R. O. Smith, Bell & Co., Ltd., r tel. 3552, r 341 Looban.
Williams, R. T., Tel. 5551, r 216, Nebraska, Ermita.
Williams, Seth C., army field clerk, Department Adjutant's office, Phil. Div., r 1221 M. H. Del Pilar.
Williams, Stanley, treas., The American European Hospital and the Philippine Chapter Red Cross, r 912 A. Mabini, Ermita, Manila.
Williams, W., carpenter foreman, Marine Railway & Repair Shops, Bu. of Commerce and Industry, r 213 Nebraska.
Williams, Mrs. W. J., Dancing teacher, Phone 1552, r 213 Nebraska, Ermita.
Williamson, J., accountant, Fleming, Percy Smith and Seth, secretary, Sanitary Steam Laundry Co., Inc., The, Phone 7058, r 44 Manga. Ave.
Williamson, N., manager, Philippines Cold Stores, Phone 1684, r 915 Indiana, Malate
Wilson, Capt. Albert T., Provincial, Commander, First Mountain Company Philippine Constabulary, Bontoc, Rizal Province.
Wilson, Carmen, teacher of History, U. P. High School, Coll. of Education, University of the Phil., r 340 Lamayan, Sta. Ana.
Wilson, Miss Florida M., Teacher, Phil. School of Commerce, r Luneta Hotel.
Wilson E. Sub-accountant (American Foreign Banking Corporation), r Manhattan Hotel.
Wilson, Francis M.. 1st Lt. Phil. scouts, Tel. McKinley 177-r, r Quarters 76-1, Fort McKinley.
Wilson, Henry F., field clerk, Dept. Quartermaster, Supplies Division, r 1211 San Andres, Malate.
Wilson, L. R., c/o Hongkong Shanghai Bank, r Polo Club, Pasay.
Wilson, W. C. (Mrs.), 25 Alhambra, Ermita.
Wilton, John R., Manager, Overseas Trading Co., Vista Alegre, Phone 7623, San Juan del Monte.
Wilson, W. S. Secretary. Cosmopolitan Business College.
Winfrey, Robert C., 1st class patrolman, Precinct No. 1, Luneta Police Station, r Luneta Police Station.
Winchester, F. A., Vice-President, (Babcock & Templeton, Inc.), Mindanao Planters Association, Tel. 4811, r 927 Dakota, Malate.
Wing, E. E., 1558 Gral. Luna, Ermita.
Wing, Kwong Lung, Grocer, 1443-1445, Paco.
Wingate, George R., 20 Cortada, Ermita.
Winkel, L. A., secretary-treasurer and manager, Hanson, Winkel & Co., Phone 4544, r 409 Arkansas, Malate.
Witt, Ruth, O. Teacher, Philippine Normal School, r 351 A. Mabini.
Wise, Miss Norah M., in charge, stamping and Perforating section, Bureau of Education, r in U. S. Bu. of Education, r 131 Lamayan.

Digitized by Google

WISLIZENUS, HON. ADOLPH, Court of First Instance, Twentieth Judicial District, Cebu.

Witmer, Rev. C. C., Union Theological Seminary, Phone 2940, 719, Wright, Malate.

Witte, Gustave A., 1st Class Guard, Bu. of Prisons, r 120 Gutierrez, Paco.

Woessner, G. assistant, Keller Ed A. & Co., Ltd., telephone 1901, r 709 Colorado, Ermita.

Wolf, Abraham W., Oriente Hotel.

Wolf, Abraham, W., supt. of Artesian Wells, Constructing Div., Bureau of Public Works, r Oriente Hotel.

Wolfe, Leslie, Christian Mission, Missionary Albert Allen, Memorial Dormitory, 166 Gastambide, Sampaloc.

WOLF, THOMAS J., pres. and general manager, The Sanitary Steam Laundry, vice-President, Philippine Carnival Association, Phone 1439, r 257 F. B. Harrison, Pasay.

Wolfe, Henry D., Tel. 575, r 1243 Arlegui, Quiapo.

Wolfe, Mrs. Leslie, Missionary, Albert Allen Memorial Dormitory, Christian Missionery 2166 Gastambide, Sampaloc.

WOLFSON, J. A., attorney-at-law (Wolfson & Wolfson), r Pasay Beach, Pasay.

WOLFSON, JOSEPH N., attorney-at-law, (Wolfson & Wolfson), r Pasay Beach, Pasay.

Wolverton, Miss Blanche, teacher, Manila High School, Bu. of Education, r St. Anthony Hotel.

Wong, Ling, prop and manager, Hop Lee & Co., 671 Looban, Paco.

Wong Haikam, cashier, El Oriental Distillery, 414 T. Pinpin, Binondo.

Wong Hi, Acting Boilermaker foreman, Marine Railway & Repair Shops, Bu. of Commerce and Industry, r 310 Camba, San Nicolas.

Wongwai, Archie, cashier, Oriental Cocoanut Oil Co. Inc., r 99 Cristobal, Paco.

Wood, Mrs. J., teacher, Manila High School, r 1133 M. H. del Pilar.

Wood, Percy S., clerk, Dept. Quartermaster, r 1133 M. H. del Pilar.

Wood, Percy S., clerk, Dept. Quartermaster, r 1133 M. H. del Pilar, Manhattan.

Wood, Mae C., Tel. 1522, r 694, A Mabini, Malate.

Woodall, Ernest, Atlantic, Gulf and Pacific Company.

Woods, E. O., Asst. Surgeon, Bureau of Quarantine Service, Manila.

Woodfine, Robert, 141 Lipa, Sampaloc.

Woodward, Clare W., 1st Lt. Inf., Tel. McKinley 10, r Quarters 38, Fort McKinley.

Woods, Robert G., chief clerk, Executive Division, Bureau of Constabulary, Headquarters r 13 San Carlos. Staff, Manila.

Woodward, Mrs. Frank G., Northern Mindanao, Congregational Mission. r Surigao.

Woodward, John, overseer in charge of Prisons, Bu. of Prisons, r Ft. Mills, Corregidor Island.

Woodward, W. W., Ideal Garage.

Woodward, C. W., manager, Philippine Publishing House, r 114 Luna, Pasay.

Woodward, Rev. Frank J., Northern Mindanao, Congregational Mission, r Surigao, Surigao.

Woodward, Mrs. Frank J., Northern Mindanao Congregational Mission, r Surigao, Surigao.

Woodward, Marion Wells, Congregational American Board Mission, r Cagayan Station.

Woolf, A. L., salesman, C. Alkan Inc., Phone 3852, r 28 A. Mabini, Ermita.

WORCESTER, DEAN C., asst. to president, Visayan Refining Co., r Parañaque Beach.

Workmoan, Geo. W., c|o Macondray & Co., r 341 A. Tennessee, Malate.

Wormwood, C. P., U. S. Army, Transport Service, Phone 4613, r 36 A. Mabini, Malate.

Worrell, Wiliam J., sergeant, Police Department Precinct No. 2, Meisic Police Station, Phone 4945, r 1447 Arlegui, Quiapo.

WRENTMORE, CLARENCE G., Phone 5178, r 712 Tenneesse, Malate.

Wright, F. C., Laing and Wright, Freight and Produce Brokers, Phone 1289, r 68 Panadero, Sta. Ana.

Wright, Geo. H., Capt. Phil. scouts, Tel. 2939, r 335 Gral. Luna, Intramuros.

WRIGHT, REV. GEORGE WILLIAM, D. D. missionary in charge, Malate Presbyterian Church, Dean, University Extension Institute, Ellinwood Bible Seminary, and Central M. E. Church, Pres. Quill Club, and Pastor Ellinwood Presbyterian Church, Phone 5103, r 711 Wright, Malate.

Wright, M. J., Agent (Admiral Line) Shippers & Shipowners, r 57 Escolta.

Wright, J. W., cablesplicer, Dept. Signal Office, r Ft. Mills.

Wright, J. G., r 439 General Luna, Paco.

Wright, James Remus, Professor and chief of Department of Physics, College of Engineering, r 656 A. Mabini.

Wright, Mrs. Jennie C., Teacher Central School, Pasig, Rizal.

Wright, Lowell B., Major dental surgeon, Dept. Hospital, r 135 Gral. Luna, W. C.

Wright, Mrs. Marguerite, teacher, Central School, r Luneta Hotel.

Wright, Miles E., patrolman, Precinct No. 2, r Meisic Police Station.

Wright, R. E., San Jose, Mindoro.

Digitized by Google

Wright, R. N., dentist, Phone 3440, r 812 A. Mabini, Ermita.
Wright, Tobias, proprietor and general manager, Wright Furniture Co., and Pinpin Furniture Co., r Luneta Hotel.
Wirth, Geo., 1st Lt. Sign. Corps, Tel. 2096, r Army & Navy Club.
Wunderlich, J., assistant, El Oriente Cigar Factory, (Ilagan, Isabela).
Wuy, Yu, manager, La Tablería Filipina, r 702 Azcarraga, Binondo.
Wyss, Otto, Milk & Tansan Dept., Lutz and Company, Phone 2160, r 1032 Indiana, Malate.

X

Xav, Tena Rev. Francisco, superior of The Jesuit Mission, r 406 P. Faura, Ermita.
Xavier, A. W., clerk, China Mail Steamship Co., r 622 Reina Regente, Binondo.
Xavier, Rev. Bro., De la Salle College, 652 Gral. Luna, Paco.
Xavier, Dr. Francisco, District Health officer senior surgeon, Bureau of Health, (Cagayan, Misamis).
Xeres-Burgos, Manuel, traveling agent, r 64 Silang, St.a Ana.
Xiones, Luis, dental Supplies, 2 Luneta Hotel.

Y

Yabot, Victorio, clerk, Clerical Office, Bu. of Health.
Yabot, Victorio, clerk, Clerical Office, Bu. of Health, r Sagat, Paco.
Yabut, Domingo, tel. Rev. and Del. Sec. B. of P. 204 Del Pan S. Nicolas.
Yabut, Felix, patrolman, President No. 2, Luneta Police Station, r 301 Ricafort, Tondo.
Yabut, Mauro, clerk, record division, General Land Registration, r 1261 Juan Luna, Tondo.
Yabut, Maximo, 3rd class patrolman, 2nd Precinct, Luneta Police Station, r 1957 Juan Luna, (Int.) Tondo.
Radao, Lorenzo, clerk, Bureau of Civil Service, r 219 Magallanes, W. C.
Yalo, Sor Trinidad, Teachers Academy of the Blessed Virgin, 57 Sta. Lucia, W. C.
Yalong, Emeterio, 280 Santa Maria, Tondo.
Yamada, B., prop., Fabrica de Vidrios, Tejeron, Sta. Ana.
Yamada, Y., manager, S. Ogawa, r 348 Legarda, Sampaloc.
Ramaguchi, K., Phone 7030—71 Valensuela, Sta. Mesa.
Yamamoto, T., proprietor, Sun Studio, r 242 Rosario, Binondo.
Yamasaki, K., director, Japanese Tradesmen & Artisans Benevolent Society, Phone 8872, r 620 Camba, San Nicolas.
Yamushita, T., director, Japanese Tradesmen & Artisans Benevolent Society.
Yambao, Muro, apprentice surveyor, Bu. of Lands, (Provincial Service), r San Jose, Nueva Ecija.
Yamomo, Gabino D., clerk, office of the mayor Dept. Engineering & Public Works, 239 Ayala Boulevard, Ermita.
Yamson, Mrs. Engracia, principal, Mabini Intermediate School, Sta. Cruz Night School and Sta. Cruz Intermediate School, r 545 Evangelista.
Yamson, Joaquin, cashier, El Hogar Filipino, r 665 Mabolo, Sta. Cruz.
Yamzon, Placida, teacher, Meisic Primary School, r 527 Herran, Tondo.
Yamson, Leandro, clerk, Bu. of Posts, r 1025 Int. San Marcelino, Paco.
Yamzon, Miss Catalina, teacher, Mabini Intermediate School, r 755 Paz, Paco.
Yamzon, Placida, teacher, Meisic Primary School, r 527 Int., Herrera, Tondo.
Yamzon, Engracia, principal, Sta. Cruz Intermediate School, r 545 Evangelista, Quiapo.
Yamzon, Mrs. Rosa, principal, Soler Primary School, r 755 Paz, Paco.
Yamzon, Teofilo, Walter E. Olsen, r 309 Pavia, Tondo.
Yamzon, Feo., R. r 179 Andrade, Rizal Park.
Yamzon, Victoriano, lawyer, instructor in public speaking, College of Law, U. P., director, Manila Merchants Association, r 2320 Juan Luna, Tondo.
Yan, Ramon, hats and gent's furnishings, r 249 Ongpin, Binondo.
Yan, Roque, clerk, Division of Archives, Patents, Copyrights and Trade Marks, Executive Bureau, Phone 3064, San Pedro, Macati, Rizal.
Ynalves, Manuel R., 1089 Sta. Mesa, Sampaloc.
Yance, Major Alejandro, provincial commander, Philippine Constabulary, Negros Occidental.
Yaneza, Gonzalo, Head nurse, Phil. General Hospital.
Yang W. J., Telephone 69, r 6 Ingreso, Binondo.
Yanga, Pacifico, E., Temporary clerk, Records Div., Executive Bu., r 4 Zarragoza, Tondo.
YANGCO, LUIS R., president, Yangco, Rosenstock Co., 6 Sociego, Sta. Mesa.

Digitized by Google

YANGCO, TEODORO R., president and director, Young Men's Christian Association (Filipiño), proprietor, Bazar Siglo "XX," president, Insular Life Assurance Co., proprietor, Navotas Marine Railway & Repair Shop, general merchant, Director Economic Association of the Philippines, president, Philippine Orphanage, Phone 427, r 421 Paz, Paco.

Yap Cho Gui, Dr., Chinese Hospital, r 545 Sto. Cristo.

Yap, Francisco, professor, San Beda College, r 1246 Arlegui.

Yap, Felipe, teacher, Academia Dept., Philippine School of Arts and Trades, r Sta. Rita's Hall.

Yaptangco, Justino, Asst. Chief, License Division, Bureau of Internal Revenue, r 1780 M. Hizon, Sta. Cruz.

Yap, German, asst. in Plant Physiology, Coll. of Agriculture, Phil. University, r Los Baños, Laguna.

Yap, Julian, clerk Accounting Division, Bu. of Labor, 54 Gastambide, Sampaloc.

Yap Tin Chui, Reporter, Long Li Po, Chinese News Paper, 409 Gandara.

Yap, Ladislao E., Dept. of Commerce and Communication, Office of the Secretary, chief clerk, r 1200 Carolina, Malate.

Yap, Luis, teacher, clerk, Requisition Section, Property Div., Bu. of Education, r 243 Solana, W. C.

Yapcinco, Fernando F., graduate surveyor, Bu. of Lands, Provincial Service, Tarlac, Tarlac.

Yasonia, Procopio, messenger, Bu. of Posts, r 712 Norzagaray, Quiapo.

Yasoña, Macario, clerk, Property Div., Bu. of Posts, r 220 El Dorado, Quiapo.

Yatco, A. L., chief, clerk Administrative Div., Bu. Internal Revenue, Phone 464, r 720 Union, Paco, in the U. S. A.

Yates, Mrs. Alice F., Teacher, Central School, r 129 P. Faura, Ermita.

Yates, Miss Harry S., Teacher, Central School, r 129 P. Faura., Ermita.

Yates, Lorton, E., 1st Lieut., Phil. Scouts, r 337 Gral. Luna.

Yaptinchay, A. A., 26 Laveriza, Pasay.

Yamzon, Rufino, apprentice surveyor, Bu. of Lands, r Legaspi, Albay.

Yazon, Ricardo R., 652 Echague, San Miguel.

Ybañez, Pablo B., Business Mgr., r 944 Bilibid Viejo, Quiapo.

Ybañez, Diego, clerk, General Office Section, Bu. of Audits, r 128 Alejandro VI, Sampaloc.

Ybañez, Guillermo, Phone 3973, r 1405 Azcarraga, Santa Cruz.

Ybay, Modesto, patrolman, Precinct No. 2, r 522 Trabajo, Sampaloc.

Ybay, Troadio, partner, Balintawak Drug Store and Dentist, r 1142 Ave. Rizal, Sta. Cruz.

Ybaleon, Y., Phone 3407, r 21 Cortada, Ermita.

Ybut, Honorato, clerk, Surveyors Div., General Land Registration, r 153 Cabildo, Walled City.

Ycasiano, F. R., asst. supt., Mechanical Engineering Department, The Manila Railroad Company, Tel. 8988, r 1234 Sta. Elena, San Nicolas.

Ycasiano, Francisco, tel. 8988, r 1234 Sta. Elena, San Nicolas.

Ycasiano, Pedro, physician and proprietor. Liwayway Drug Store, Phone 8466, r 542 Azcarraga, Tondo.

Ycasas, E., prop. and photographer, White Star Studio, r 304 Carriedo, Sta. Cruz .

Yengco, Ramon, employee, Bureau of Treasury, r 84 Pavia Int., Tondo.

Ycazas, B. J. de, White Star Studio, r 304 Carriedo, Sta. Cruz.

Yco, Jose, secretary (Tolman Manufacturing Co.)

Yearsley, A. W., prop. (Lerma Park Cabaret.) r Maypajo, Caloocan Rizal.

Yee Ong, 538 Misericordia, Sta. Cruz.

Yeater, Hon. Charles R., acting governor-general, r Army & Navy Club, Ermita.

Yee, Yu Tiong, Director, Chinese Chamber of Commerce, 272 J. Luna.

Yek, Khu Chiong, manager, Ban Dy Jo, 220 A. Rosario.

Yenko, Alfredo, stenographer, Canillas and Cardenas, r 305 Corcuera, Tondo.

Yenko, Mariano, Supervising Inspector, Hull and Boiler Div., Bu. of Customs, Phone 4367, r 1057 Felix Huertas, Sta. Cruz.

Yengco, Mariano, employee, Bu. of Treasury, 84 Pavia, int., Tondo.

Ygnacio, Fernando, Repair Shop Section, Bu. of Posts, r 32 Sta. Clara, Sampaloc.

Yeo Seotong, Feliciano, Tel. 9520, r 409 Elcano, San Nicolas.

Yglesias, Jaime, Tel. 1267, r 718 Singalong, Malate.

Ygnacio, Gregorio, mechanic, Repair Shop Section, Bu. of Posts, r 32 Sta. Clara, Sampaloc.

Ignacio, Petronila, Tel. 4312, r 151 Gastambide, Sampaloc.

Ygay, Catalina, milliner and hair dresser, Amor Studio, 470 P. Rada, Tondo.

Yguico, Gonzalo, clerk, Accounting Section, Administrative Div., Bu. of Public Yorks, r 25 Basco, W. C.

Digitized by Google

Yik, K. C., Sec., China Consulate, r 60 M. H. del Pilar, Ermita.
Yinson, A., Tel. 5552, r 624 Gonzales, Ermita.
Yjares, Inocentes, clerk, Bureau of Civil Service, r 665 Magdalena, Trozo,
Ylagan, Pedro Y., instructor in law and secretary of the Faculty, College of Law, U. P., Phone 2947, r 325 Tennessee, Malate.
Ylanan, Regino R. Physical Director, Administration, U. P. r 1200 Carolina, Malate.
Ylarde, Lorenzo, junior computer, Bureau of Lands, r 1587 Arqueros, (Int.), Tondo.
Ylo, Jose, Assistant Topographical Draftsman, Bu. of Agriculture, r 114 Aguila, Tondo.
Ylo, Pilar, Tel. 5266, r 447 Evangelista, Quiapo.
Ylo, Lorenzo, F., Draftsman, r 114 Aguila, Tondo.
Ymzon, Eliseo, lawyer, Reyes e Ymzon, 466 Nueva, Binondo, Phone 3537, 70 San Juan de Letran, Intramuros.
Ynchausti, J J. de, partner, Ynchausti & Co., Phone 1341, r 941 M. H. del Pilar.
Ynchausti, Restituto de, Accountant, Casino Español, r c|o Parsons Hardware Co.
Ynducil, Heraclio, clerk, Records Div., Executive Bureau, r 2022 Azcarraga, Quiapo.
Yoneda, Hidechika, secretary, Japanese Consul, r 2204 Azcarraga.
Yng Yao, manager, American Grocery Company, 219-217 Echague.
Ynson, Rufino, asst. Disinfector, Disinfecting Corps, Station No. 2, Phil. Health Service.
Yugada, Celerino, clerk, Evangelista & Tanjoco, r 30 Sta. Clara, Sampaloc.
Yñiguez, Alfredo V., chief clerk, College of Agriculture, University of the Philippines, r College of Agriculture.
Yo Biao Santua, 1328 Gral. Luna.
Yoder, Mrs. Florentina, 858 Gral. Luna.
Yoasiano, F. R., Asst. Mech. Supt, (Actg), M. R. R. Co., r Caloocan, Rizal.
Yoingco, Angel, member, El Centro de Modas, r 1215 Misericordia, Sta. Cruz.
Yoingco, Teodoro, clerk El Centro de Modas, r 167 Soler, Binondo.
Yoingco, Valeriano, clerk, El Centro de Modas, r 1933 O'Donnell, Sta. Cruz.
Yon Yu Quieng, r 751 Ongpin, Sta. Cruz.
Yoneda, Hidechiko, chancellor, Japan Consulate, r 874 M. H. del Pilar, Ermita, Manila.
Yonzon, Eulalio, patrolman, Precinct No. 2, r 1104 Antonio Rivera.
Yonzon, Hospicio, mail carrier, Bu. of Posts, r 282 Cabildo, W. C.
Yonzon, Hugo, asst. anaesthetist, Phil. Gen. Hospital, r Dormitory No. 4, 310 A. Flores, Ermita.
Yorro, Maximino B., Salesman, r 262 A. Mabine, Ermita.
Yorac, Gertudes, Tel. 2801, r 720 Ave. Rizal, Sta. Cruz.
Yoshida, H., Co. Itoh & Co., 451 Juan Luna, Binondo.
Yoshimura, F., Director, The Japanese Tradesmen and Artisans Benevolent Society.
Yoshimura, N., M. Tagawa, r 67 Barraca, San Nicolas.
Yoshimura, N., Calle Tejeron, Sta. Ana.
Yost, E. H., agent for the Philippines, J. H. Newbauer & Co., (San Francisco Wholesale Grocers), Phone 1793, r 324 Misericordia, Sta. Cruz.
Yost, Mr. and Mrs. William, r Manila Hotel.
Yosuico, Jose, asst. examiner, Appraiser's Div., Bu. of Customs, r 48 A. Mabine, Pasay.
Youle, F. I., Manager, Western Dry Goods Co., Apt., 12,731 Dakota, Malate.
YOUNG, CARLOS, vice-president and general manager, Macondray & Co. Director Manila Merchants Assn., r 1140 Sta. Mesa, Sampaloc.
Young, C. C., tel. 1638, r 1140 Sta. Mesa.
Young, Clayton, City Editor, Manila Times, r 455 A. Mabine, Ermita.
Young, C. Y., cashier, China Mail Steamship Co., r 429 Dasmariñas, Binondo.
Young, H. J., Pacific Commercial Co., 31 Plaza Moraga, Binondo.
Young, H. C., teacher, Phil. Normal School, r 455 A. Mabine, Ermita.
Young, John S., Capt. Phil. scouts, Tel. McKinley 208, r Quarters 46, Fort McKinley.
Young, Lester K., r 1353 Juan Luna, Tondo.
Young, R., translator, Kong Li Po Publishing Co., 409 Gandara, Binondo.
Young, R. A., partner, immigration broker, Valenzuela & Young, Phone 4541, r 1028 Arlegui, Quiapo.
Young, Wm. C., Tel. 4595, r 101 Arlegui, Quiapo.
Youngbrg. Hazel M. C., teacher, Manila, High School, Worthy Matron, Mayon Chapter No. 1, E. S., r Tel. 388, 257 Arquiza, Ermita.
Youngberg, Stanton, Prof. Lecturer on Preventive, Medicine and Veterinary, Juirisprudence, Bu. of Agriculture, r 826 A, Mabine, Malate.
Younger, William C., proprietor Plaza Vulcanizing & Magneto Repairing plant, r 524 1015 Arlgui.
Yrezabel, A., 2nd officer, U. S. A. T. "Warren" Q. M. D., Manila, r Tel. 3470, r 313 M. H. del Pilar, Malate.
Yrezabal, Eduardo, Ynchausti & Co., r 10—313 M. H. del Pilar, Ermita.
Yrisarry, Miguel M., partner, Yrisarry & Garteis, Phone 1551, 808 Heran, Paco.

Digitized by Google

Yto, Jose, Tolman, T. B., r 911 Urbistondo, 3, Paco Fire Station.

Ysayas, Alvaran, Tailor, Shirt and Hat Makers, 606 Azcarraga, Tondo.

Ysito, P., 2nd class fireman, Engine Co. No. 2, Sta. Cruz Fire Station, r 214 Raon, Sta. Cruz.

Ysmael, Felipe, tel. 2232, r 234 Gral. Solano, San Miguel.

Yturralde, Agripino, clerk, Bureau of Supply, r 37 Dominga, Pasay.

YUBIAO, SONTUA, importer, ship owner and general merchant, Phone 2932, r Director China Banking Corporation, r 209 Dasmariñas, Binondo.

Yu Ching Guiat, sales manager, Yutivo Sons Hardware Co., r 3-9 Plaza Cervantes.

Yucioghu, B., clerk, Camera Supply Co., Phone 4164, r 723 Tayuman, Tondo.

Yuchioghu, Miguel, I Beck, Inc.

Yu Con Eng, lumber dealers, 696 Juan Luna, Binondo.

Yu Cuan Seh, manager, Farmacia Central, 248 Rosario, Binondo.

Yu J., Cheng, Tel. 4876, r 365 Gandara, Binondo.

Yu Ka Tuan, Tel. 4728, r 505 Magdalena, Sta. Cruz.

Yu Kayu Sontua, partner and asst. manager, Yu Biao Sontua & Co., r 246, Concepcion, Ermita.

Yu Keng Tong, teacher, Anglo-Chinese School r 1235 Sta. Elena, San Nicolas.

Yu So, manager, La Grandeza Cigar Factory 786 Folgueras, Tondo.

Yu Tec, senior partner and manager, Yu Tec & Co., 511-513 San. Nicolas.

Yu, Dr. E. C., Chinese Hospital, r same.

Yu Oath, teacher, Anglo-Chinese School, r 1235 Sta. Elena, San Nicolas.

Yu Pangco, Patricio, assistant engineer, Bureau of Commerce and Industry, 418 El Dorado, Quiapo.

Yu Tiong Cuan, vice-president and manager, Yutivo Sons Hardware Co., r 3-9 Plaza Cervantes.

Yu Tiong Sing, director, Yutivo Sons Hardware Co., r 3-9 Plaza Cervantes.

Yu Tiong Yee, director, Yutivo Sons Hardware Co., r 3-9 Plaza Cervantes.

Yu Ye Tung, teacher, Anglo-Chinese School, r 1235 Sta. Elena, San Nicolas.

Yuen, Tang, 73 M. H. del Pilar, Ermita.

Yuill, Mrs. Alex, director, Rizal Cement Co., Mitchell and Yuill, Phone 7602, r 142 Sociego, Sampaloc.

Yule, Emma S., asst. Professor of English, College of Agriculture, Los Baños, Laguna.

YULO, GREGORIO, HON., Provincial Governor, Iloilo.

Yulo, Jose, attorney-at-law, Horace G. Reed, r Padre Faura, Ermita.

Yulo, Teresa, pharmacist, Dept. of Pharmacy Phil. General Hospital, r 564 Merced, Paco.

Yulo, Sor Trinidad, teacher, Colegio del Beaterio de la Compañia de Jesus, r 15 Sta. Lucia, W. C.

Yumang, Servillano clerk, Telegraph Recv. & Delivery Section, Bu. of Posts, r 16 Sta. Potenciana, W. C.

Yumol, Crispin, clerk, Friar Lands, Div., Bu. of Lands, r Tanza Cavite.

Yumul, Basilio, asst. Sanitary Insp. Station No. 2, Phil Health Service.

Yumul, Eugenio, temp. jr. computer, Bu. of Lands, r 42 Reina Regente, Tondo.

Yumul, Porfirio, clerk, Record Section, Bu. of Posts, r 320 San Nicolas, Binondo.

Yumul, Pedro G., clerk, Records Section, Bu. of Agriculture, 354 Sulucan, Sampaloc.

Yu-Pangco, P., asst. engineer, Div., of Vessels, Bu. of Commerce and Industry, r 418 El Dorado.

Yupangco, Roque, junior computer, Bureau of Lands, r 61 Zurbaran, Sta. Cruz.

Yusay, Dr. E., physician, Phone 4455, r 140 San Luis Ermita.

Yusay, Hadiji Mohammad, Vacinator, Pro. of Sulu, Phil. Health Service.

Yusay, Jose, M., asst. fiscal, Prosecuting Attorney, Phone 4446, r 140 Cortada, Ermita.

Yusay, Salvacion, nurse, r Phil. Gen. Hosp. Taft Ave., Ermita

Yuson, B., 2nd class fireman, Engine Co. No. 6, Tondo, Fire Station, r 6 Ortega, Tondo.

Yuson, Prudencio, clerk, Docket Division, Gen. Land Registration Officer, r 205 Victoria, W. C.

Yuste, Jose, inspector, Inspectors Div., Bu. of Customs, r 120 Salana, Intramuros.

Yutee, Mr. r 189 Lamayan Sta. Ana.

Yutivo, Jose, P., director, Yutivo Sons Hardware Co., r 3-9 Plaza Cervantes, Binondo.

Yusay, Jose M., Tel. 4445, r 14 Cortada, Ermita.

Yutec, Tel. 3948, r 189 Lamayan, Sta. Ana.

Yuzon, Amadeo L., teacher, Lincoln Primary School, r 1918 Trabajo, Sampaloc.

Yuzon, Lucas, clerk, Div. of Transportation & Electricity, Bu. of Supply, r 1849 Azcarraga, Sta. Cruz.

Yuzon, Prudencio, clerk, Docket Div., Land Registration, r 614 Regidor, Quiapo.

Digitized by Google

Z

Zaballero, Exequiel S., Phone 4913, r 62 Alejandro VI, Sampaloc.
Zabala, Aquilino, chief salesman, Bazar "Siglo XX."
Zabala, Cesario, asst. manager, "The Manila Fashion", r 1243 O'Donnell, Sta. Cruz.
Zabala, Getulio, patrolman, Precinct No. 2, r 331 Pavia, Tondo.
Zabalo, Vicente, apprentice surveyor, Bu. of Lands, Bogo, Cebu.
Zabarte, Jose C., signs per pro., Viuda de Pedro P. Roxas y Hermanos de Antonio R. Roxas, Tel. 4319, r 129 Bustillos, Sampaloc.
Zabarte, Vicente, asst. shipping clerk, San Miguel Brewery, r 222 Novaliches, San Miguel.
Zabat, Antonio, Messenger, Record Section, Bureau of Posts, r 315 Mayhaligue, Trozo.
Zabato, Vicente, apprentice surveyor, Bu. of Lands, r Cebu, Cebu.
Zablan, 1st Lieut. Porfirio E., commanding officer, Second Company, Phil. Constabulary, Batangas.
Zablan, Felix David, r 740 Reina Regente, Binondo.
Zablan, Pablo y Leyba, agent. San Miguel Brewery, Tel. 3601, r 325 M. H. del Pilar, Ermita.
Zacarias, Eleno R., 3rd class Patrolman, 2nd Precinct, Luneta Police Station, r 1288 Dagupan, Tondo.
Zacarias, Fermin y Leyba, chief clerk and property clerk, Court of First Instance 9th Judicial District Manila, r 444 Sta. Mesa.
Zacarias, Gonzales, Customs clerk, Talambiras Bros., 42 Dasmariñas, San Nicolas.
Zachifuro, Sudop, partner, Natural Portrait Studio, 100 Moriones, Tondo.
Zafra, Francisco, Phone 2857, r 519 San. Marcelino, Paco.
Zafra, Merceds, Nurse, Philippine General Hospital, r same.
Zagala, Eliseo, clerk Registry Section, Bu. of Posts, r 604 Arlegui, Quiapo.
Zaguirre, C. L., r 132 Victoria, W. C.
Zalamea, Amparo, Nurse, Philippine General Hospital, r same.
Zaguirre, Jose, Provincial Agent, Provincial Agents Div., Executive Bureau, r 164 Fabie, Paco.
Zalamea, Benita, nurse, Baguio Hosp. Phil. Health Service.
Zalamea, Tamparo, nurse, r Phil. Gen. Hosp. Taft Ave., Ermita.
Zalazar, Florencio, asst. optician, H. E. Heacock & Co., r 28 Rosario, Pasay, Rizal.
Zalasar, Miss Maria, 11 Florida, Malate.
Zaldarriaga, Ramon, attorney-at-law, Telephone 2915, r 1167 Singalong, Malate.
Zaldua, Cecilio, Telephone 4456, r 649 Benavides, Binondo.
Zaldua, M., Phone 4085, r 1537 Oroquieta, Santa Cruz.
Zaldua, Tomas, proprietor, The Zaldua's Fashion, r 522 Rizal Avenue, Santa Cruz.
Zaldivar, Pedro T., assistant recruiting agent, Bureau of the Labor, Pandan, Antique.
Zaleta, Gregorio, r 511 Estero Cegado, Santa Cruz.
Zalueta, J. C., 148 Arquiza, Ermita.
Zalvidea, J. A., Phone 4949, r 11 Orozco, Quiapo.
Zalvidea, Felipe, chief clerk, Shops & Car Houses Dept., Meralco, r 315 Basilio, Rizal Park.
Zalvidea, Felix, assistant storekeeper, San Miguel Brewery, r 153 Barcaiztegui, San Miguel.
Zalvidea, Luisa de Phone 5195, r 1331 Herran, Paco.
Zalvidea, Mariano, boiler inspector, Hull & Boilers Division, Bureau of Customs, r 1331 Herran, Paco.
Zambrano, Bonifacio, Registry Sec., Bureau of Posts, r 75 San Antonio, Sampaloc.
Zambarrano, Jose, clerk, Surveyors Div., General Land Registration, r Philippine Law School.
Zamora, Alberto, Phone 4614, r 2021 Azcarraga, Sampaloc.
Zamora, Ambrosio F., civil engineer, r 9 Plaza Rizal, Pasig, Rizal.
Zamora, Amando, stenographer and clerk, The Shanghai Life Insurance Co., r 733 Soler, Santa Cruz.
Zamora, Miss Ana, teacher, Meisic Primary School, r 737 Santo Cristo, Binondo.
Zamora, Angel, assistant, Crispulo Zamora, r 351 R. Hidalgo, Quiapo.
Zamora, Dr. Bonifacio, assistant surgeon, Philippine Health Service, Manila, Telephone 8046, r 1316 Sande, Tondo.
Zamora, Carlos L., Phone 7114, r 17 Teresa, Santa Mesa.
Zamora, Cirilo L., liquidador appraisers Div., Bureau of Customs, r 418 Jaboneros, San Nicolas.
Zamora, Crispulo, proprietor, silversmith and engraver, Telephone 8265, r 351 R. Hidalgo, Quiapo.
Zamora, D., proprietor and manager, Philippine Cannery, Telephone 8388, r 317 Lorenzo Chacon, Tondo.
Zamora, Domingo, assistant sanitary inspector, Station No. 4, Philippine Health Service.

Digitized by Google

Zamora, E. T., Phone 3031, r 123 Anda, Intramuros.

Zamora, Francisco, 1646 Gral. Luna, Intramuros.

Zamora, Francisco, chief clerk, office of the secretary, Philippine Assembly, Telephone 4005, r 566 Legarda.

Zamora, Gerardo, manager, Kalayaan Restaurant, r 308 Sulucan Int., Sampaloc.

Zamora, Hermenegildo, Zurbaran Int., Sta. Cruz.

Zamora, Inocencio, clerk, Records Section, Executive Div., Phil. Constab., Headquarters Staff, Manila.

Zamora, Jacinto A., Bureau of Treasury, r 280 Solana, Intramuros.

Zamora, Isaac, storekeeper, San Miguel Brewery, r 1209 Avenida Rizal.

Zamora, Joaquin, Phone 3752, r 1645 Gral. Luna, Paco.

Zamora, Juan, designer, Crispulo Zamora, r 351 R. Hidalgo, Quiapo.

Zamora, Juan, Timoteo Tienzo, Customs Broker.

Zamora, Luis, proprietor, "Luis Zamora", Telephone 3172, r 323 R. Hidalgo, r 1501 Juan Luna, Tondo.

Zamora, Manuel, professor, University of Sto. Tomas, proprietor, (Farmacia Manuel Zamora), r 162 R. Hidalgo, Quiapo.

Zamora, Manuel F., clerk, Otha & Rubio, Successors, r 631 Regidor, Quiapo.

Zamora, Marcial, cadastral officer and deputy chief, record division, General Land Registration, Phone 4614 r 2021 Azcarraga, Sampaloc.

Zamora Medina, Pascual, Prop., Arte y Trabajo, r 17 Katubusan, Sta. Cruz.

Zamora, Miguel, clerk, Bank of the Philippine Islands, r 603 Soler, Santa Cruz.

Zamora, M., clerk, B. A. Green.

Zamora, Mrs. Paz L., teacher, Ermita Intermediate School, r 1659 Domingo.

Zamora, Nemecio, 737 Santo Cristo, San Nicolas.

Zamora, Pedro M., assistant sanitary inspector, Health Station No. 6, Philippine Health Service.

Zamora, Miss Pilar, teacher, Ermita Intermediate School, r 543 P. Paterno, Quiapo.

Zamora, Ramon, chief of Spanish Section, Advertising Dept., P. C. C., Phone 2225, r 347 Palma, Santa Cruz.

Zamora, Tomas, Operators Section, Bureau of Posts, r 105 El Dorado, Quiapo.

Zamora, Vicente, cashier, Vicente Zamora, r 351 R. Hidalgo, Quiapo.

Zandio, Rev. Santiago de, sacred order of Capuchin.

Zandueta, Francisco, fiscal, Mountain Province and Nueva Vizcaya.

Zandueta, Dr. Guillermo, surgeon, Bureau of Health, r San Fernando, La Union.

Zantua, Amando, clerk, Record Div., Executive Bureau, r 253 Concepcion, Ermita.

Zapanta, Emilio, clerk, friar lands division, Bureau of Lands, r 1216 Oroquieta, (int.) Santa Cruz.

Zapanta, Eladio, teacher, Tondo Night School and Tondo Intermediate School, r 148 Santa Mesa.

Zapanta, Second Lieut. Leopoldo, junior officer, Second Company, Philippine Constabulary, Province of Samar.

Zapanta, Lucio, clerk, Railway Mail Sec. B. P. 30 G. L. P.

Zapanta, Luis, teacher, Soler Primary School, r 128 Luzon, Trozo.

Zapanta, Pedro, junior work-order writer, Bureau of Printing, r 1055 Singalong, Malate.

Zapanta, Sor Zosima, teacher, Colegio del Beaterio de la Compañia de Jesus, r 157 Santa Lucia, Intramuros.

Zapata, Benito, linotype operator, Manila Times, r 1652 M. Natividad, Santa Cruz.

Zapata, Casiano G., dentist, r 1513 Azcarraga, Santa Cruz.

Zapata, Lazaro, foreman, City Stables No. 1, Dept. Engineering and Public Works, r 1611 Callejon Sulo, Santa Cruz.

Zapata, Tereso B., instructor in violin, Conservatory of Music, University of the Philippines, r 142 F. B. Harrizon, Pasay, Rizal.

Zapida, Amando, clerk, Bureau of Supply, r 887 Dart, Paco.

Zapina, Joaquin, manager, Duque, Paulino, (sailmaker), r 515 Avenida Rizal, Santa Cruz.

Zapirain, Esteban, Pasay, Rizal.

Zapirain, secretary, National Standard, r 318 Avenida Rizal, Santa Cruz.

Zapra, Nicolas, instructor in History, College of Liberal Arts, r University of the Philippines, student Y. M. C. A.

Zaragoza, Elias, secretary-treasurer, Cristobal Oil Co., Phone 4314, r 1028 R. Hidalgo, Santa Cruz.

Zaragoza, Felix, clerk, property section, Bureau of Public Works, r 114 Loreto Int., Sampaloc.

Zaragoza, Miguel, instructor in Anatomy, School of Fine Arts, University of the Philippines, r 137-A Regidor, Quiapo.

Zaragoza, Ramon, attorney-at-law, Room No. 1, La Campana Building, Phone 5529, r 1234 Pennsylvania, Malate.

Digitized by Google

Zaragoza, Salvador, director, Insular Life Insurance Co., Ltd., Fabrica de Hielo de Manila, and Philippine Guaranty Co., Inc., Phone 4075, r 63 Cabildo, Intramuros.

Zaragoza, Teofilo, clerk, accounting division, Bureau of Justice.

Zarate, Anastacio M., professor, San Beda College, 1246 Arlegui, Quiapo.

Zarate, Eusebio Sy Cip, importer and exporter, 327 Juan Luna, Binondo.

Zarate, M. B., contractor and lumber dealer, Phone 4267, r 44 Elizondo, Quiapo.

Zarraga, Emiliano, chief pharmacist, 248 Rosario, Binondo.

Zarraga, Dr. Jose C., assistant surgeon, Philippine Health Service, Dumaguete.

Zarco, Rev. Guillermo, pastor, Tondo Presbyterian Church, r 124 Palumpong.

Zartiaga, Anastacio, junior draftsman, surveying and drafting division, Bureau of Lands, provincial service, r Zamboanga, Zamboanga.

Zatica, Rev. Jose, M. R. D., maestro de conservos, Sacred Order of Preachers, 78 Solana.

Zuguarregui, A. de, 241 Felix Huertas, Sta. Cruz.

Zeininger, C. R., editor, Manila Daily Bulletin, Phone 3861, r 1024 Taft Avenue, Ermita.

Zerrudo, Jose, junior, field agent, Bureau of Commerce and Industry, r San Luis, Ermita.

Zerrudo, Miss Rosita, Supervising Nurse, Phil. Gen. Hospital, r same.

Zeeck, C. F., Pacific Commercial Co., r The Olmstead, r 25 Alhambra, Ermita.

Zercher, R. K., assistant manager, administrative department, Bureau of Audits, r 2035 Calle Herran, Paco.

Zervoulakos, Angel, 1st patrolman, Precinct No. 1 r Luneta Police Station, r 928 Misericordia, Sta. Cruz.

Zialcita, Agapito, proprietor, La Copa Distillery, r 419 Moriones, Tondo.

Zialcita, Benigno, auditor and inspector, Public Utility Commission, Phone 8937, r 941 Bilbao, Tondo.

Zialcita, Miss Caridad, teacher, Instituto de Mujeres, 527 Madrid, San Nicolas.

Zialcita, Florentina L., Phone 4933 r 251 San Rafael, San Miguel.

Zialcita, Julio, bookkeeper, La Copa Distillery, 415 Moriones, Tondo.

Zialcita, L. L., chief clerk, Officer of the Division, Bureau of Labor, r 251 San Rafael, San Miguel.

Zialcita, Martin, alcohol merchant, 739 Tabora, Tondo.

Ziegler, M., 60 Silang, Sta. Ana.

Zimmerman, Bert J., clerk, Q. M. Dept., Supplies Division, r 1009 Singalong.

Zimmerman, H., chief pipe-fitter, Manila Gas Corporation, r Calle Otis.

Zinn, Edwin L., Capt. Phil. scouts, Tel. McKinley 268, r Quarters 14, Fort McKinley.

ZOBEL, ENRIQUE, president, "Filipinas"; treasurer, "San Miguel Brewery"; vice-president, "El Hogar Filipino"; director, "Philippine Guaranty Co., Inc. and "Insular Life Assurance Co., Ltd.; president, "Philippine Distillers' Association", Tel. 1376, r 501 L. Guerrero, Ermita.

Zobel, Fernando, manager, Ayala & Co., treasurer, "El Hogar Filipino," treasurer, "Filipinas," and director, "Philippine Chamber of Commerce," r 165 Marqués de Comillas, Paco.

Zoboli, Alcibiades G., trade manager and secretary, San Miguel Brewery, Viuda y Herederos de Pedro P. Roxas, r 434 P. Gomez, Santa Cruz.

Zoilon, Isidro, sanitation inspector, Prov. of Misamis, Philippine Health Service.

Zollikofer, V., Kuenzle & Streiff, Ltd., r 1376 Gral. Luna.

Zoleta, Norberto R., teacher, San Nicolas Intermediate School, r 947 Bilibid Viejo.

Zolita, Celso, tel. Rev. and Del. Sec. B. of P. K. Granate, Quiapo.

Zook, David, file clerk, Department Quartermaster, Supplies Division, r 917 Misericordia, Santa Cruz.

Zorrilla, Narciso, third class patrolman, Precinct No. 1, r 125 Fabie, Paco.

Zosa, Jose, mail carrier, Bureau of Posts, r 275 Quesada, Tondo.

Zosa, Segundo, pharmacist, Botica de Santa Cruz, Phone 2846, r 237 Concepcion, Paco.

Zschokke, Grace L., stenographer, Danish-Philippine Trading Co. A/S, r 1155 A. Mabini, Malate.

Zschokke, Theo. C., forester, division of investigation, Bureau of Forestry, assistant professor of forest administration,

Digitized by Google

School of Forestry, University of the Philippines, r Los Baños, Laguna.

Zubiri, Joaquin, acting chief accountant, Compañia General de Tabacos de Filipinas.

Zuñaybar, Eustaquio, Supervising Fiber, Insp. Bu. of Agriculture, r Calbayog, Samar.

ZUELLIG, F. E., member of the firm, Lutz & Zuellig, Phone 6543, r 3 Meadow Brook Lane, Pasay, Rizal.

Zulueta, Albina, teacher, Zurbaran Primary School, r 1189 Magdalena, Trozo.

Zulueta, Antonio P., deputy clerk and interpreter, Court of First Instance 9th Judicial District of Manila, r 2008 Herran, Paco.

Zulueta, Gregorio, chief Provincial Agent Employment Agency, Bu. of Labor (Iloilo).

Zulueta, Miss Placida, teacher, Instituto de Mujeres, r Tayuman, Tondo, Manila.

Zumel, Canuto, clerk, Court of First Instance, deputy clerk, Dapitan, Twenty-Sixth District.

Zumel, Donato, 3rd class patrolman, 2nd Precinct, Luneta Police Station, r 369 Misericordia, Sta. Cruz.

Zuñiga, Emilio de, clerk Administrative Div., Executive Bureau, r 82 Beaterio Intramuros.

Zuñiga, Jose de, patrolman, Police Precinct No. 2, r 1548 Juan Luna.

Zuñiga, Juan de, in charge Stamp & Cedula Account Section, Accounting Div., Bu. of Internal Rev., r 948 Benavides.

A copy of the City Directory will be delivered to your address for Twelve Pesos. Order from your newsdealer or direct from the publishers.

Digitized by Google

AN

ADVERTISEMENT

IN THIS

DIRECTORY

is before the public of YOUR CITY

EVERY DAY

for

TWELVE MONTHS

Digitized by Google

Yangco, Rosenstock & Co. Inc.

627 AVE. RIZAL
MANILA, P. I.

Cable Address: "YANROSCO"

IMPORTERS
WHOLESALE & RETAIL DEALERS

CHINAWARE — GLASSWARE
SILVERWARE — CUTLERY

KITCHEN WARE & COOKING UTENSILS
OF ALUMINUM, ENAMEL & COPPER.
GENERAL HOUSEHOLD GOODS

ADVERTISING NOVELTIES
CALENDARS

Digitized by Google

CALENDAR FOR 1921

JANUARY

SUN.	...	2	9	16	23	30
MON.	...	3	10	17	24	31
TUES.	...	4	11	18	25	...
WED.	...	5	12	19	26	...
THURS.	...	6	13	20	27	...
FRI.	...	7	14	21	28	...
SAT.	1	8	15	22	29	...

FEBRUARY

SUN.	...	6	13	20	27	...
MON.	...	7	14	21	28	...
TUES.	1	8	15	22	...	...
WED.	2	9	16	23	...	...
THURS.	3	10	17	24	...	...
FRI.	4	11	18	25	...	...
SAT.	5	12	19	26	...	...

MARCH

SUN.	...	...	6	13	20	27
MON.	...	...	7	14	21	28
TUES.	...	1	8	15	22	29
WED.	...	2	9	16	23	30
THURS.	...	3	10	17	24	31
FRI.	...	4	11	18	25	...
SAT.	...	5	12	19	26	...

APRIL

SUN.	...	3	10	17	24	...
MON.	...	4	11	18	25	...
TUES.	...	5	12	19	26	...
WED.	...	6	13	20	27	...
THURS.	...	7	14	21	28	...
FRI.	1	8	15	22	29	...
SAT.	2	9	16	23	30	...

MAY

SUN.	1	8	15	22	29	...
MON.	2	9	16	23	30	...
TUES.	3	10	17	24	31	...
WED.	4	11	18	25	...	...
THURS.	5	12	19	26	..	...
FRI.	6	13	20	27	...	...
SAT.	7	14	21	28	...	...

JUNE

SUN.	...	5	12	19	26	...
MON.	...	6	13	20	27	...
TUES.	...	7	14	21	28	...
WED.	1	8	15	22	29	...
THURS.	2	9	16	23	30	...
FRI.	3	10	17	24	...	...
SAT.	4	11	18	25	...	...

JULY

SUN.	...	3	10	17	24	31
MON.	...	4	11	18	25	...
TUES.	...	5	12	19	26	...
WED.	...	6	13	20	27	...
THURS.	...	7	14	21	28	...
FRI.	1	8	15	22	29	...
SAT.	2	9	16	23	30	...

AUGUST

SUN.	...	7	14	21	28	...
MON.	1	8	15	22	29	...
TUES.	2	9	16	23	30	...
WED.	3	10	17	24	31	...
THURS.	4	11	18	25	...	...
FRI.	5	12	19	26	...	...
SAT.	6	13	20	27	...	...

SEPTEMBER

SUN.	...	4	11	18	25	...
MON.	...	5	12	19	26	...
TUES.	...	6	13	20	27	...
WED.	...	7	14	21	28	...
THURS.	1	8	15	22	29	...
FRI.	2	9	16	23	30	...
SAT.	3	10	17	24	...	...

OCTOBER

SUN.	...	2	9	16	23	30
MON.	...	3	10	17	24	31
TUES.	...	4	11	18	25	...
WED.	...	5	12	19	26	...
THURS.	...	6	13	20	27	...
FRI.	...	7	14	21	28	...
SAT.	1	8	15	22	29	...

NOVEMBER

SUN.	...	6	13	20	27	...
MON.	...	7	14	21	28	..
TUES.	1	8	15	22	29	...
WED.	2	9	16	23	30	...
THURS.	3	10	17	24	...	...
FRI.	4	11	18	25	...	...
SAT.	5	12	19	26	...	...

DECEMBER

SUN.	...	4	11	18	25	...
MON.	...	5	12	19	26	...
TUES.	...	6	13	20	27	...
WED.	...	7	14	21	28	...
THURS.	1	8	15	22	29	...
FRI.	2	9	16	23	30	...
SAT.	3	10	17	24	31	...

LEGAL AND BANK HOLIDAYS

Jan. 1 - - - New Year's Day
Feb. 22 - Washington's Birthday
March 31 - - Holy Thursday
April 1 - - - - Good Friday
May 2 - - - - - Labor Day
May 30 - - - - Memorial Day
July 4 - - - Independence Day
Aug. 13 - - - - Occupation Day
Oct. 31 - - Filipino Flag Day
Nov. 24 - - - Thanksgiving Day
Dec. 25 - - - - Christmas Day
Dec. 30 - - - - - - Rizal Day

The Saturday following Good Friday and December 31st are usually declared Legal Holidays by the Governor General

Digitized by Google

ADVERTISING SECTION

ROSENSTOCK'S MANILA

CITY DIRECTORY

1921

MANILA

PHILIPPINE ISLANDS

Digitized by Google

MITSUI BUSSAN KAISHA, LTD.

GENERAL IMPORTERS AND EXPORTERS
AND COMMISSION MERCHANTS

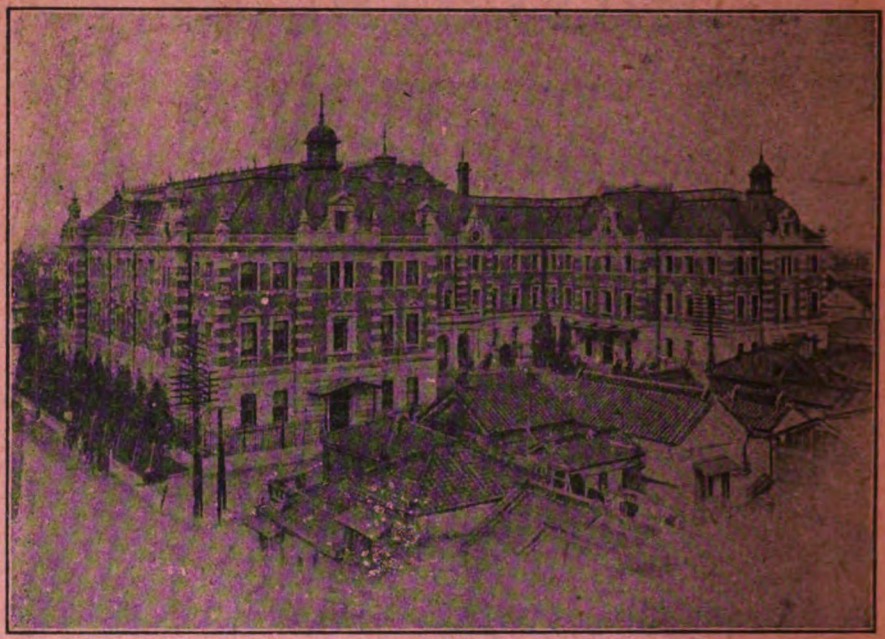

HEAD OFFICE: TOKIO, JAPAN
BRANCH OFFICES: ALL IMPORTANT PLACES IN THE ORIENT
AND
London, New York, San Francisco, Portland, Seattle, Petrograd, Lyons, etc.

CONTRACTORS OF COAL

to Imperial Japanese Navy, Government Railways, U. S. Army and Navy, Home and Foreign Mail Steamers, Etc., Etc.

IMPORTERS AND EXPORTERS

of Cotton, Cotton Yarn, Cotton Goods, Silks, Cereals, Matches, Cement, Papers, Acid, Wax, Hemp, Sugar, Etc., Etc.

LOCAL OFFICE

No. 34 Escolta Tel. 858 Manila, P. I.

Digitized by Google

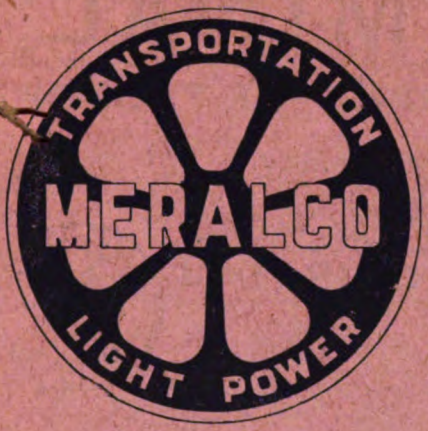

LIGHT

POWER

TRANSPORTATION

Manila Electric Company

134 San Marcelino Phone 515

Digitized by Google

"GERMINAL"

CIGAR & CIGARETTE FACTORY

MANILA, P. I.

GRAND PRIX
ST. LOUIS 1914

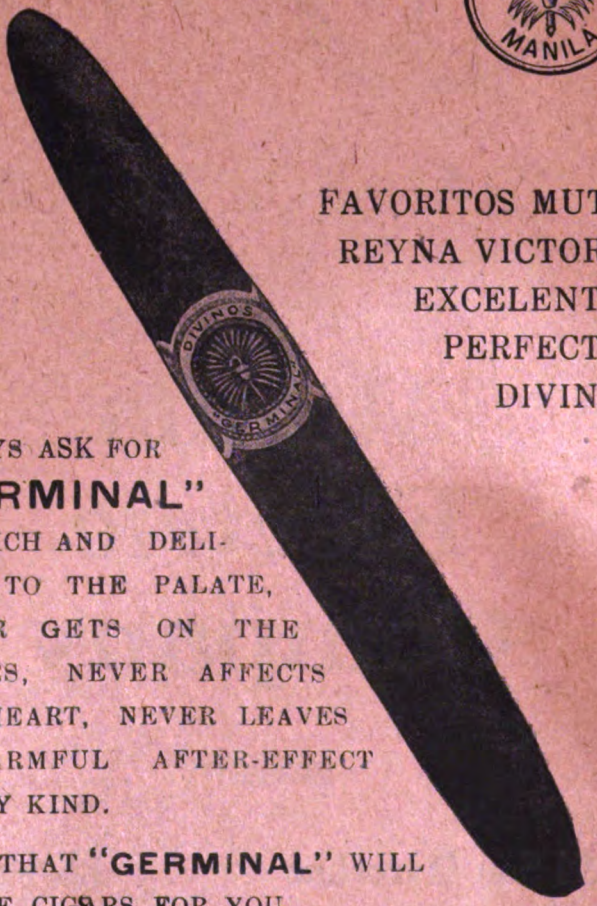

FAVORITOS MUTTI
REYNA VICTORIA
EXCELENTES
PERFECTOS
DIVINOS

ALWAYS ASK FOR
"GERMINAL"
IT'S RICH AND DELICIOUS TO THE PALATE, NEVER GETS ON THE NERVES, NEVER AFFECTS THE HEART, NEVER LEAVES A HARMFUL AFTER-EFFECT OF ANY KIND.

INSIST THAT **"GERMINAL"** WILL BE THE CIGARS FOR YOU.

Digitized by Google

TALLER DE VELAMEN

de P. DUQUE

Maestro Velero - - Sailmaker - - Telefono 325

We manufacture all kinds of Sails, Awnings, Tarpaulins for Boats and Lighters, Life Belts, Bed and Cot Covers, Tents and Flags, Hammocks and Clothes Bags, etc., etc.

Workmanship and material quality A 1

MODERATE PRICES

Se construye toda clase de Velas, Toldas de Campaña, Trapales, Toldas para Barcos, Botes, Carros y Cortinas para Ventanas, Chalecos Salvavidas, Camas Americanas de Campana, Estrobos para Azucar y Carne, Banderas y todo lo que se refiere al ramo, etc.

Prontitud y Esmero

Precios Modicos

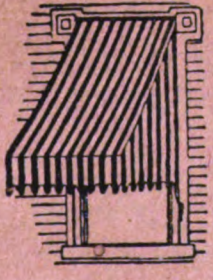

OFICINA:

326 Bustos y Ave. Rizal

[Altos]

Santa Cruz, Manila

Digitized by Google

P. O. Box 995 Telephone 1890

Paris-Manila Perfume Co.

Manufacturers & Importers
of
Perfumes, Face Powder, Lotions and
Toilet Articles

521 Evangelista
Manila

"EL TESORO"

Fabrica de Bizcochos y Dulces,—Confiteria y Reposteria

Se reciben pedidos de Provincias. Servicio rápido y esmerado.

NOTA: No se servirá ningún pedido que no vaya acompañado con su importe en Giro Postal ó papel moneda.

CONFECTIONERS & PASTRY COOKS

755-757 Avenida Rizal
Sta. Cruz, Manila, I. F.
Teléfono 4418

EUSTAQUIO FRUTO, Proprietor

ARMERIA y CERRAJERIA

TYPEWRITERS AND GENERAL REPAIRING

De E. ISAAC

Recibe toda clase de reparaciones de Maquinas como Imprenta, Litografia, Minerva, Cajas de Caudales, Maquinillas de escribir, de coser, armas de fuego y Bicicletas etc., etc.

All kinds of mechanical repairing such as Printing machines, Lithography, Minerva, Safes, Typewriters, Sewing machines, Fire arms, Bicycles and all others pertaining to hardware.

Misericordia 501, Esquina Ongpin 862, Santa Cruz, Manila, P. I.
TEL. 4441

Digitized by Google

Philippines Cold Stores

G. S. YUILL AND COMPANY, LTD., Proprietors

Wholesale and retail Suppliers of all kinds of

MEATS, POULTRY, FISH, GAME, HAMS, BACON, CHEESE, BUTTER, ETC.

BEEF	PORK	RABBITS	SALMON	CHEESE
MUTTON	TURKEYS	GAME	OLES	HAMS
LAMB	CAPONS	OYSTERS	LOBSTERS	BACON
VEAL	HARES	HALIBUT	BUTTER	LARD

Ice Distributors

SPECIAL DEPARTMENT

For the manufacture of all kinds of SAUSAGES and SMALL GOODS.
We handle only finest quality of freshly frozen meats etc.

SHIPPING AND PROVINCIAL ORDERS EXECUTED

Sales Room, Cold Stores and Office at
503-511 Calle Echague

P. O. Box 242 MANILA Phones 238 and 792

FRANCI & BALTI

REPAIR SHOP

WE RECEIVE

ALL KINDS OF WORK

especially in Adding machines, Typewriters, Phonographs, Sewing machines, Cash registers, Chec machines, etc.

WE GUARANTEE OUR WORK

WE CHARGE REASONABLE PRICES.

We also make contracts for inspection of such machines at conventional prices.

CALL US—PROMPT SERVICE

Office: 384 R. Hidalgo Phone 2814

Digitized by Google

A. P. G. LA BROCHA ANCHA DE MANILA
PINTURAS PREPARADAS

Para Techos y Dindines de Hierro, Madera ó Sawali

Evita y mata el oxido en el hierro, y el anay y gorgojo en la madera y cana.

Colores rojos, verdes y otros para pintar material que antes lo haya sido con alquitran, sin que este resurja sobre aquellos. ESTAS PINTURAS SON COMPLETAMENTE ANTICORROSIVAS.

Aviles, 421 **Telefono 2209**

POPULAR PRESCRIPTIONS

Dr. Oliveros' Dentifrice for Dental Higiene.
Use Dr. Oliveros' Dentrifice Dental Cream.
Dr. Oliveros' Anodyne for soothing tooth ache.

FOR SALE IN ALL DRUG STORES

PREPARADOS POPULARES

Dentifricos del Dr. Oliveros.
Usad para la Higiene dental el Elixir y crema dental.
Anodino del Dr. Oliveros eficaz para calmar los dolores de los dientes.

DE VENTA EN LAS FARMACIAS

SASTRERIA
DE PATRICIO S. PANTIG

Azcarraga No. 1004 Tondo, Manila. Frente de Antonio Rivera, Tel. 9697

Se confeccionan trajes pora caballeros, uniformes para colegiales y sotanas para sacerdotes.

Digitized by Google

PROF. T. SUGIMOTO

BONE SETTER

Instructor in the Philippine General Hospital, School of Nursing and Member Examining Board of Masseurs, under the Bureau of Health

ELECTROPATHY

1. Violet Ray Treatments. 2. Vibratory Treatments. 3. Electric Heat Treatments. 4. High Frequency Treatments. 5. Galvano Faradaic Treatments, and the Useful Science of Massage Treatments. Specialist for Bone trouble, Muscle aches, Stiffened cords and Nerve ailments.

(Mrs. S. T. Sugimoto for Lady Treatments.)

OFFICE HOURS: FROM 8 TO 10 A. M. AND 2 TO 6 P. M.

700 ARLEGUI, CORNER BARBOSA, PHONE 5450

New Paris Hotel and Restaurant

Plaza Santa Cruz, 135. **Telefono 1519**

ESPECIALIDAD:

Cocina China y Europea.
Servicio a la Carta a todas horas
Elegantes Reservados y Ventilados.
Habitaciones Limpias.

E. Ceralde

HOUSE & SIGN PAINTER
TALLER DE PINTURAS

We take orders of all kinds of paint works - Glass and Brass SIGNS—Wood letters a specialty.

The cheapest prices in town.

Se reciben toda clase de trabajos de pintura como Caratulas de Cristal y Bronce, Decoracion de Edificios, Retratos, Telones de Fotografia y Teatro, Letras de Madera y obras de Carpinteria, etc. etc.

PRECIOS RAZONABLES

Ongpin 946, Sta. Cruz. **Tel. 3330**

Digitized by Google

TALLER DE CARPINTERIA

DE KADOKO SHI

Recibe toda clase de trabajos del ramo de Carpinteria, dentro y fuera del establecimiento.
Recibe tambien barnizada de muebles de 1.a y 2.a mano y pintura de casas.

Accepts all kinds of carpentry work at our workshops or outside.
Also varnishes 1st and 2nd-hand furniture. House painter.

745 Ave. Rizal, Sta. Cruz, Manila, P. I., Tel. 3940

CUPIDO Y SIEMPRE VIVO

Bakery and Biscuit Manufacturer

PEDRO GUTIERREZ

Proprietor

Phone 8445 *927-935 Dagupan, Tondo*

TALLER DE ESCULTURA

de

ISABELO TAMPINCO E HIJO

Premiado en Varias Exposiciones con Medallas de Oro y Plata

Se trabajan estatuas, altares y andas, decorada de edificios de madera y de cemento.

Monumentos conmemorativos mausoleos y lapidas de marmol.
Venta de marmoles en planchas,

Calle R. Hidalgo No. 340, Quiapo, Tel. 3365, Manila. I. F.

Grandes Talleres de Maquinaria

DE

JESUS TORRELIZA

Mecánicos Expertos

CENTRAL—Azcarraga Nos. 960-62, Tel. 9609

SUCURSALES

Azcarraga 226, Lacandola 217, Tondo *TELEPHONE 8931*

Digitized by Google

J. C. WILLIS

Carpentry and General Repair Shop

Builds and Repairs Houses, Offices and Furniture.

Shop and Main Office at No 1830 Herran, Paco. Tel. 3420.

Branch Furniture Sales Store at No. 328 A. Mabini, Ermita. Tel. 3016,

TRUCKS FOR HIRE. Furniture Moved.

J. C. WILLIS, Propietor. Tel. 3420

CORRAL DE LICO

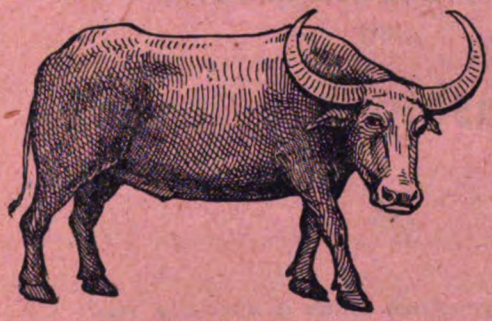

SE VENDEN

CARABAOS Y CARABALLAS

Procedentes de Ilocos

Son de Buena Clase, Sanos y Fuertes.

Precios Incompatibles

RAZON B. BAÑAS

2481 LICO INT., S. LAZARO, MANILA, I. F.

TELEFONO No. 3467

MANILA RUBBER PAINTS

CEMENT FOR *IRON ROOFS*

For Ships, Boilers, Engines, Roofs Posts, Cables, Etc., Etc.

Rubber Paints in Colors.

MANILA·RUBBER·PAINT· IRON·WOOD AND CEMENT·PRESERVER HOME·INDUSTRY. 1915 C. Klemme Mnfr

TRADE MARK

Office: 812 R. Hidalgo Quiapo, Tel 3453 — C. KLEMME, Mnfr.

Digitized by Google

Chinaware for

Hotels, Restaurants

AND

Steamship Service

Our "YANROSCO" Ironstone China is specially made for Hotel and Restaurant Service.

It is of double thickness, rolled edges and extra hard Glaze.

Attractive Discounts to Dealers and Shipowners

Yangco, Rosenstock & Co., Inc.

627 AVE. RIZAL

Digitized by Google

ESFUERZO OBRERO Propietario: BERNARDO SALVETO
Tel. 3880

Talleres de Imprenta, Encuadernacion y Rayados

Prontitud, Esmero y Economia, Encargos en Provincias

Recibe trabajos concernientes al ramo

Tarjetas, Esquelas Mortuorias, Membreses, Menus, Carnets para Bailes, Billetes de invitacion y de Teatros, Facturas, Recibos, Programas y Cartelones, Etiquetas, Expedientes y Certificados Matrimoniales, Bautismales y para Corporaciones. Etc.

Hermoso surtido en tarjetas de fantasia

Especialidad en Tarjetas con escudo del Gobierno Insular de Filipinas con relieve, para los Hon. Diputados, Gobernadores Provinciales, Tesoreros y Vocales, etc., muy aproposito para las Proximas Pascuas de Navidad y Año Nuevo.

Oficina: 335 R. Hidalgo, Quiapo **Manila, I. F.**

PLATERIA
GRABADO
NIQUELACION

MIS talleres estan montados segun los adelantos mas modernos. Cuento con aparatos que producen obras altamente satisfactorias al par que ahorran tiempo, trabajo y dinero para mis parroquianos. Les garantizo que saldran contentos de mis obras.

LUIS ZAMORA 312-316 R. Hidalgo
Tel. 3172, Manila

REGINO FERMIN
FLORIST & ORCHID DEALERS
Elias B. Fermin, *Manager*

Inmensa variedad de plantas, decoracion de jardines y salones, coronas y ramilletes de flores naturales. Tambien recibimos encargos de orquideas en el extrangero

Plants of all kinds for gardens or decorations for halls, for banquets and weddings; wreaths and bouquets of natural flowers. Also receives orders of orchidaceous work from abroad.

Sigalong 1151, Paco **Telefono 3001**

Juan Feliciano and Sisters

Fabricantes de Jarcias de las acreditadas marcas "Laguna Rope" y "Patent Manila". Premiadas con medallas de oro en las

Exposiciones de Filipinas, Panama-Pacific y Formosa

Estas Jarcias son puras y exclusivamente de Abaca superior sin mezcla de Maguey

Dasmariñas 118 Binondo. **Manila, I. F.**
Teléfono 4066 **Dirección Cablegráfica "FELICOROPE"**

Digitized by Google

CASEY'S HOSPITAL

Distinctive Shoes made to order for Both Sexes
Shoe Manufacturer and Repairer
Best in Footwear

Telephone 3878

308 M. H. Del Pilar, Ermita

PHONE 4617

Silverton's Dry Cleaning AND Dyeing Establishment

All work done under personal supervision
Special attention given to Silks and Serges.

H. SILVERTON, Prop.
Mrs. SILVERTON, Mgr.

37 Calle Mabini, Ermita, Manila.

All Work Called for and Delivered

French Dry Cleaning

Talleres de Pintura, Escultura y Plateria

DE

Maximo Vicente

Se reciben Imagenes, Altares, Pulpitos y otros trabajos de Talla y Ebanisteria, Marcos Artisticos, Ornamentos de Iglesia y taller de bordados etc. etc.

Los encargos se hacen con prontitud y esmero

830-843 R. Hidalgo Telefono 3528 Manila, P. I.

"EL ARTISTICO"

ZAPATERIA DE DOMINGO FAJARDO

Confecciona calzados a medida especialmente para Senoras y Caballeros, de lo que padecen callos o tienen los pies defectuosos.

EXPERT SHOEMAKER

If you have sore feet, corns or deformed feet, come to us. We can make for you Comfortable Shoes and do all kinds of shoe repairing.

MAESTROS ARTESANOS E INTELIGENTES

155 Victoria, Intramuros, Manila, P. I. TEL. 2884

Digitized by Google

Pending Preservation 1990

UNIVERSITY OF MICHIGAN
3 9015 01210 6103

DEARBORN

Specialized Lubricants for all purposes

NO-OX-ID

for positive Rust Prevention

Individual Treatment of all boiler Feed Waters

By the opening of its Oriental branch office in Manila is prepared to furnish direct to its Customers. Expert engineering advice in connection with the use of the above well known products.

At Your Service

Dearborn Chemical Co.

426 Kneedler Bldg.

Telephone 175 MANILA, P. I. • Box 402

Digitized by Google

V. Concepcion e Hijos, Inc.

SUCCESSORS TO

"Puno & Concepción Co., Inc."
Importers Exporters

Manufacturers' Agents

861 R. Hidalgo, Quiapo
Telephone 2998

P. O. Box 1108
Telephone 2101

DISTRIBUTORS OF

BULL DOG Spark Plugs
COLUMBIA Storage Batteries
ELGIN SIX Automobiles
FAGEOL Automobiles
FAGEOL **TRACTOR**
FAGEOL **TRUCKS**
FOUR DRIVE Tractors
GERVAISE GRAHAM Toilet Preparation

LEE CORD TIRES

MASTER Spark Plugs
NEW BRITAIN Hand Tractors
RED STAR Vapor Oil Stoves
RUMELY Oil Pull Tractors
SANDERS Disc Plows
SANFORD Trucks

Importers of

General Merchandise

Exporters of

Sugar - Tobacco - Copra - Hemp

AGENTS
In all important trade centers
of the Philippines

Digitized by Google